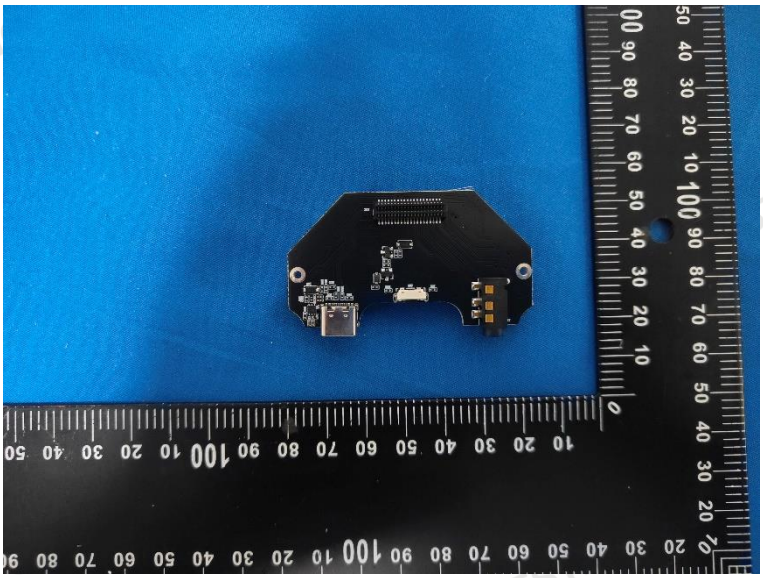

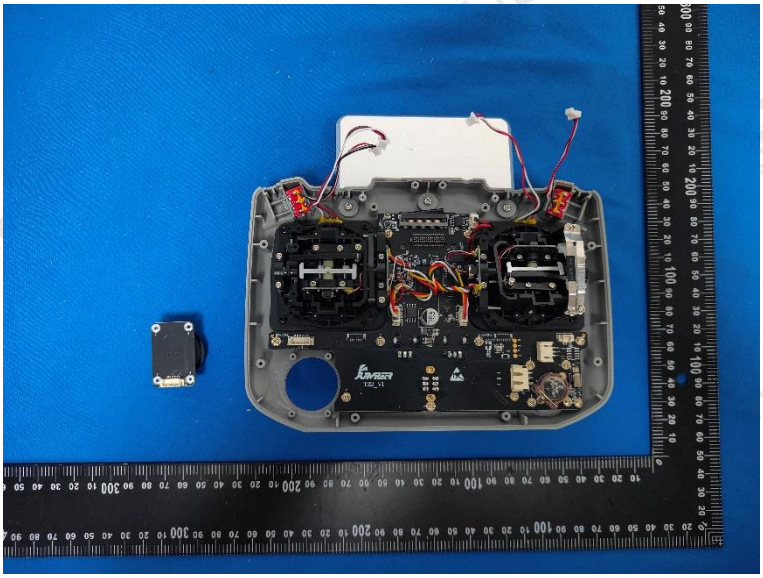

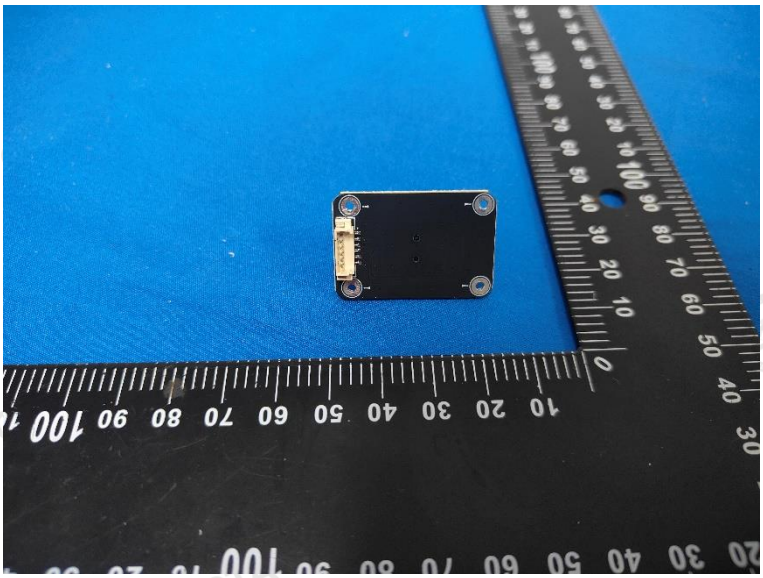

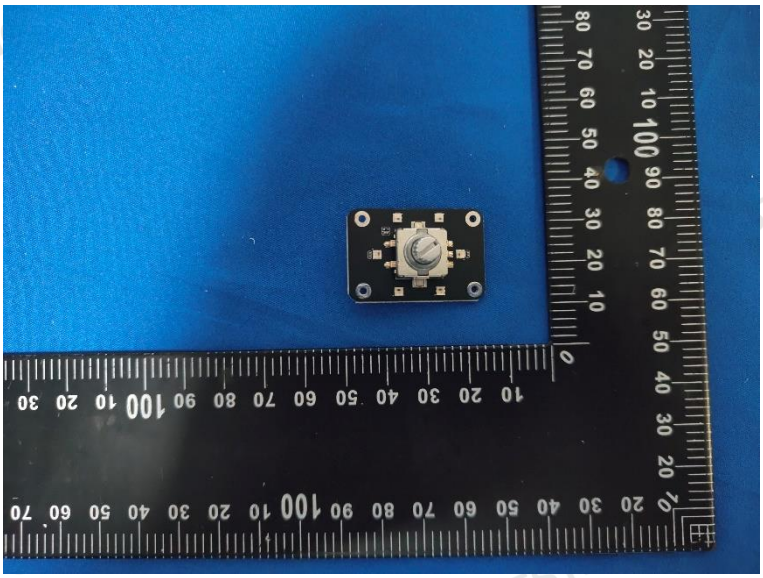

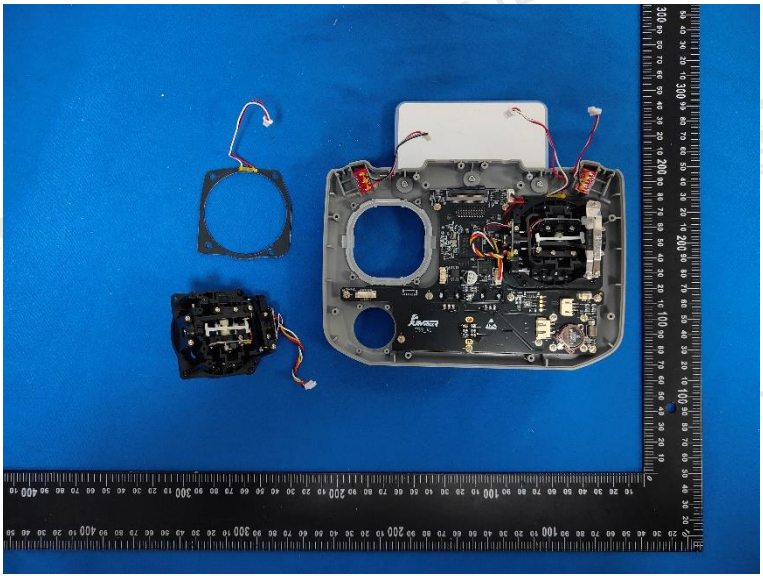

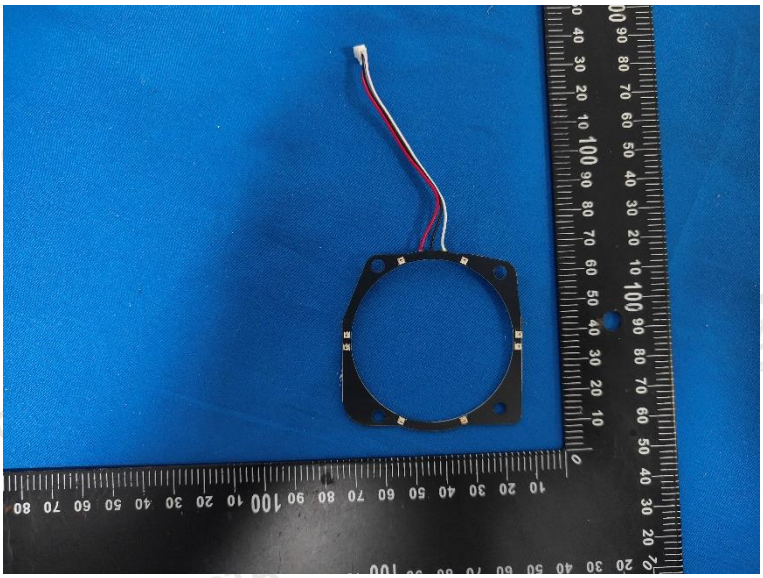

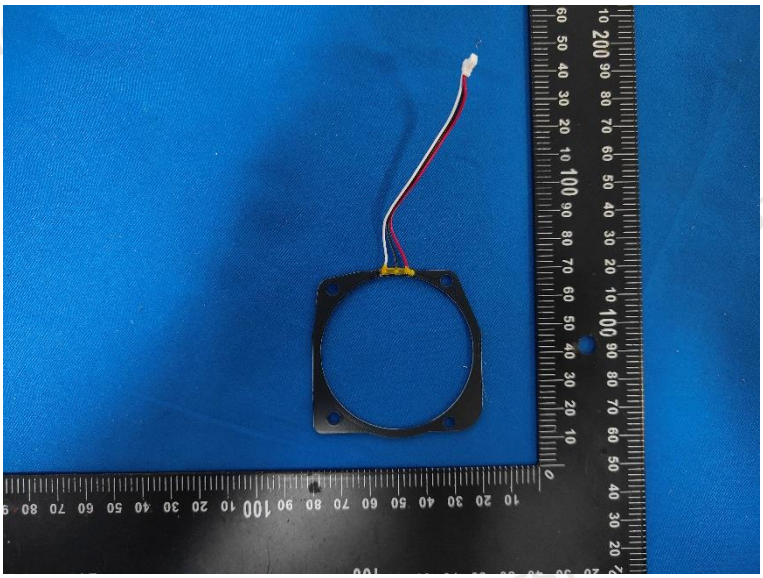

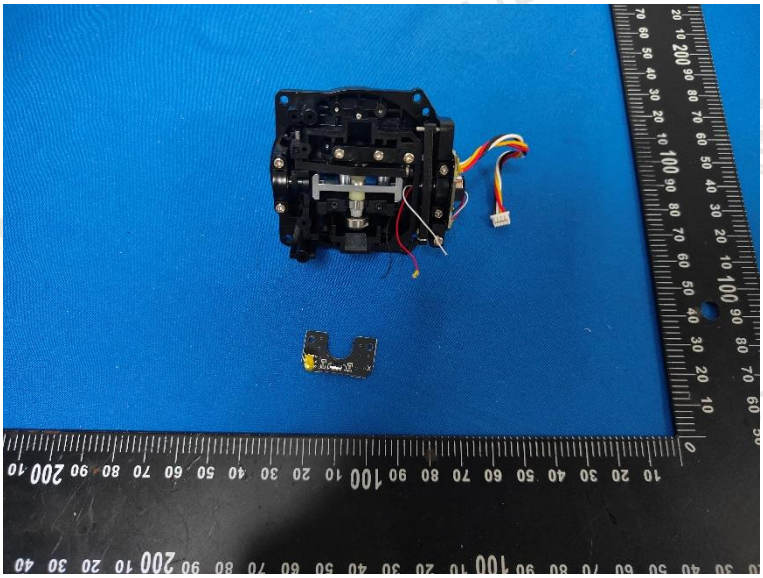

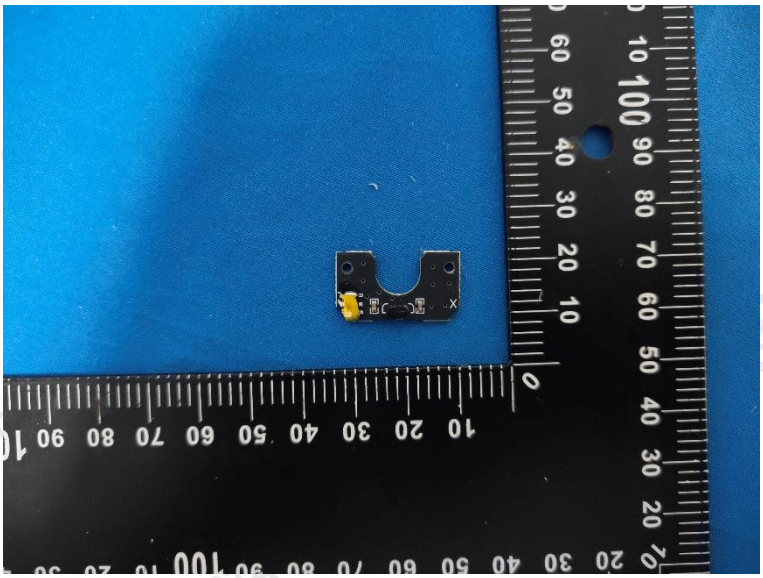

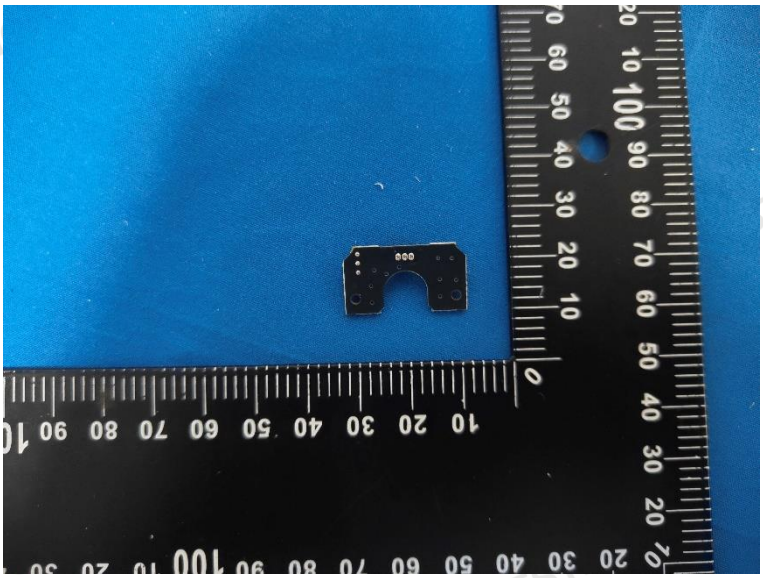

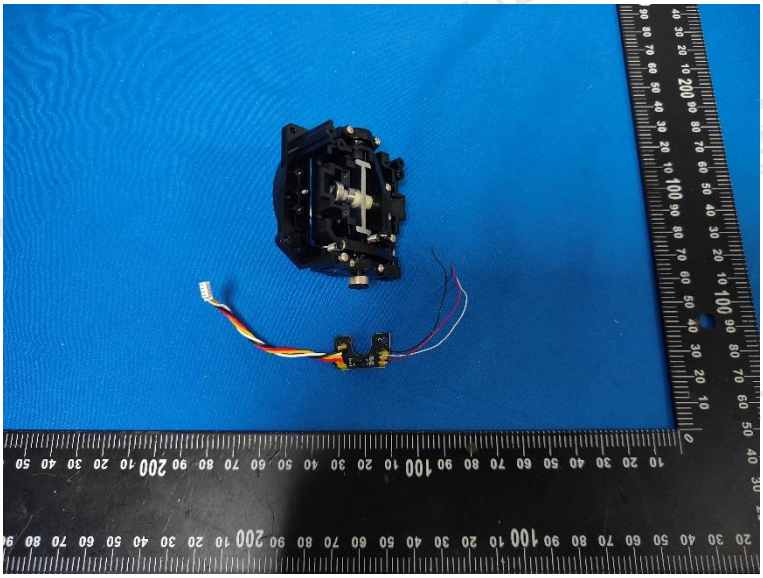

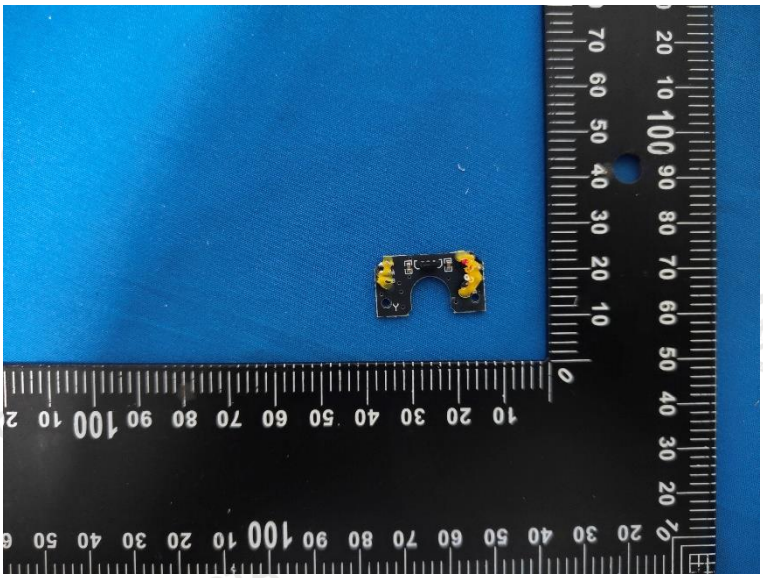

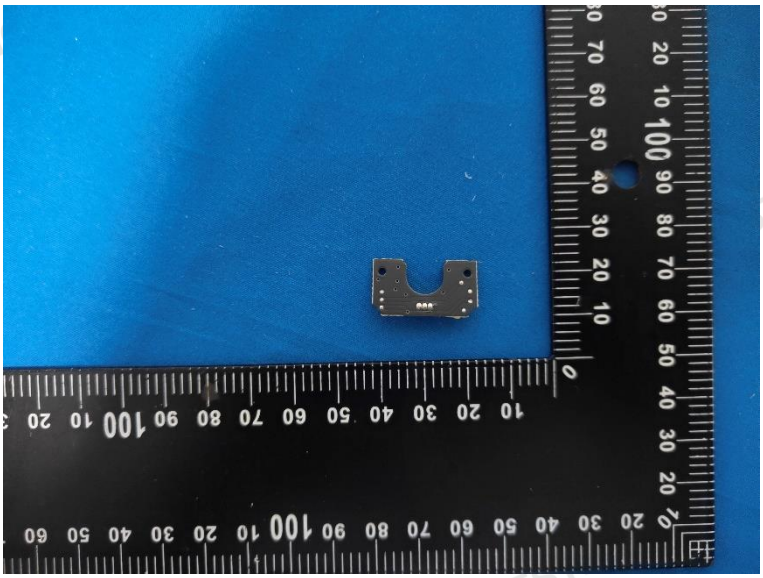

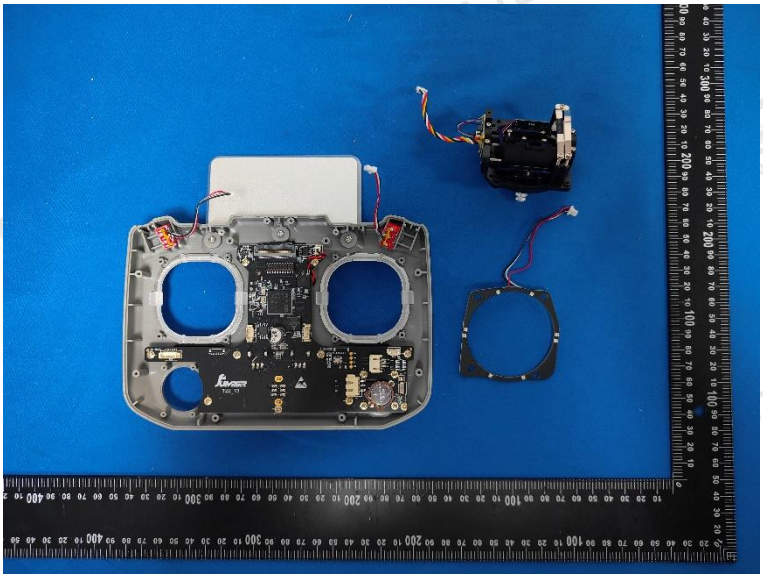

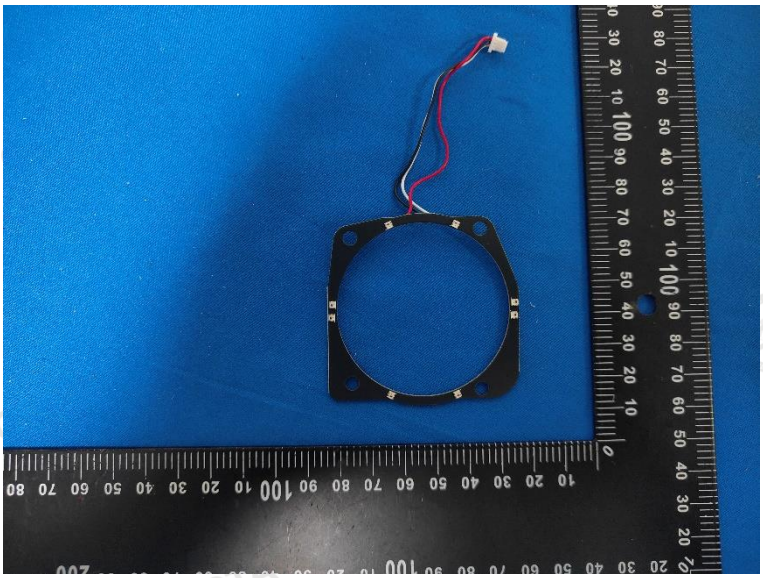

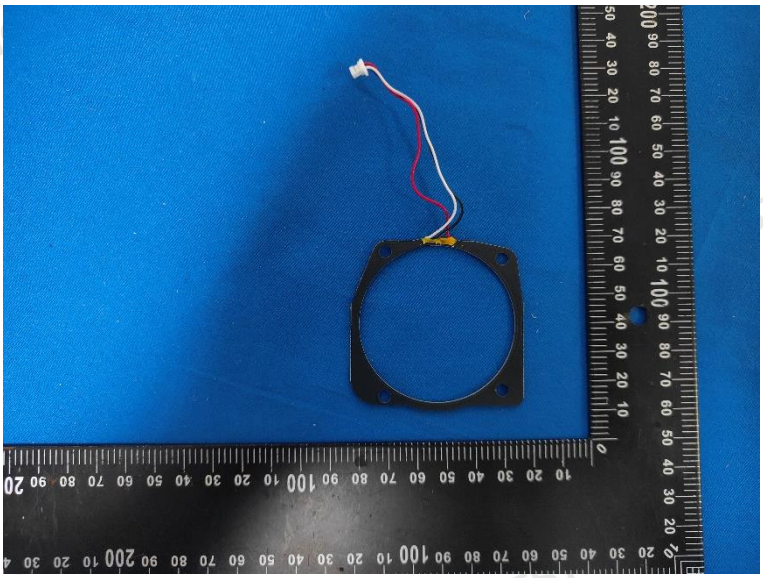

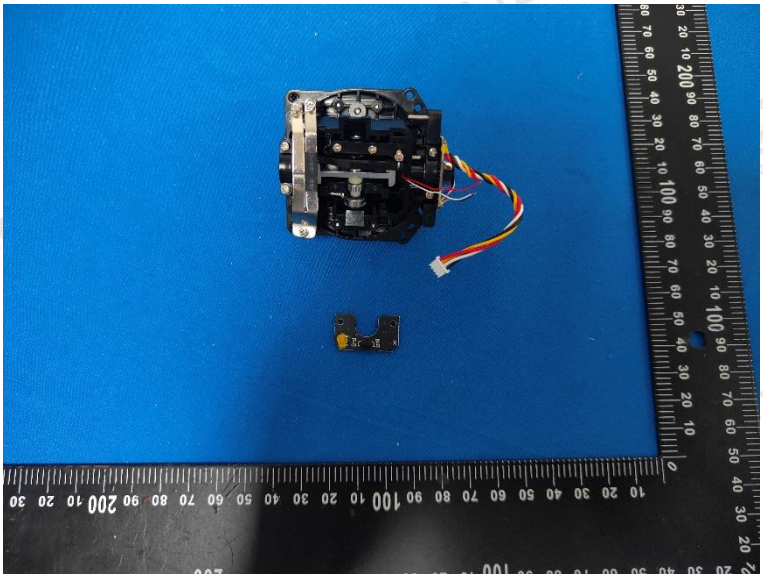

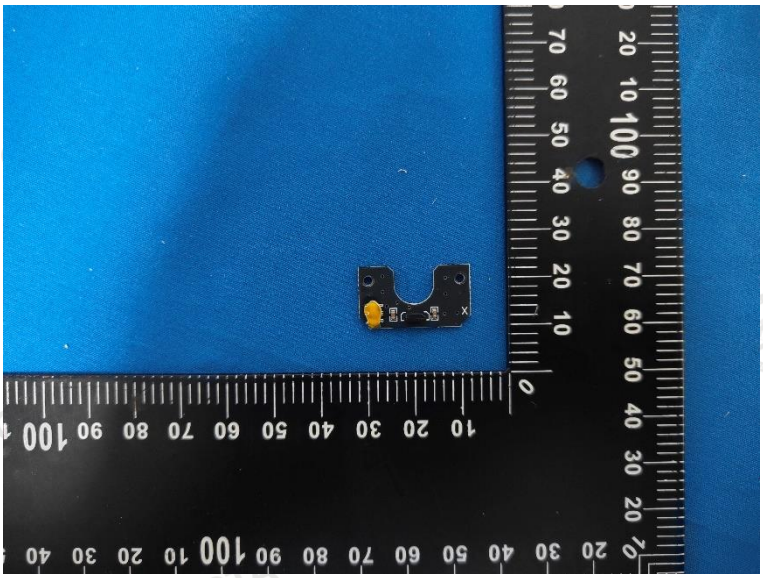

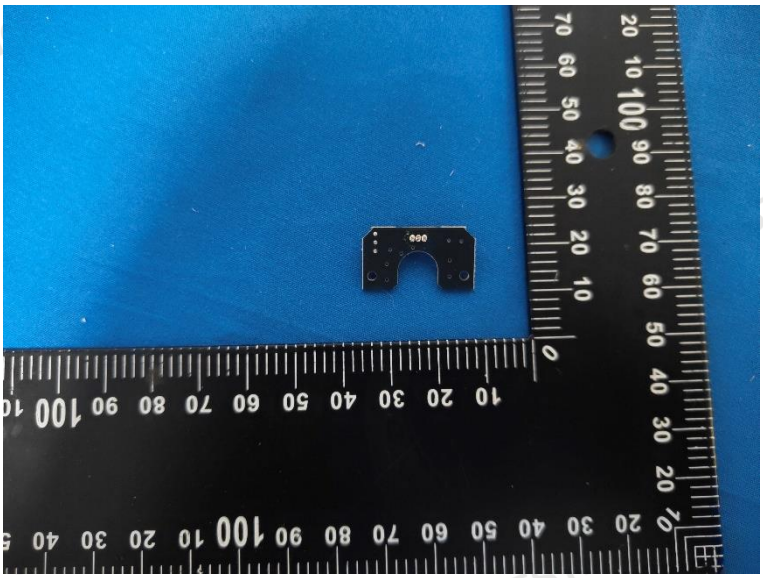

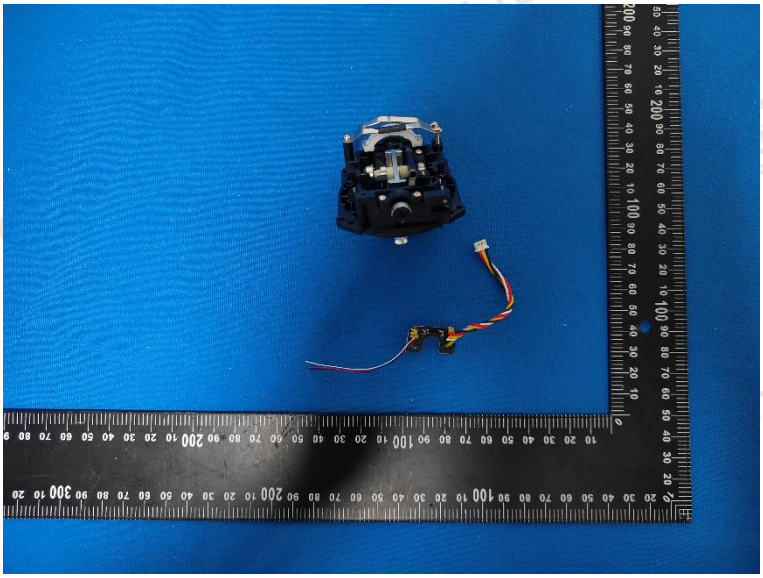

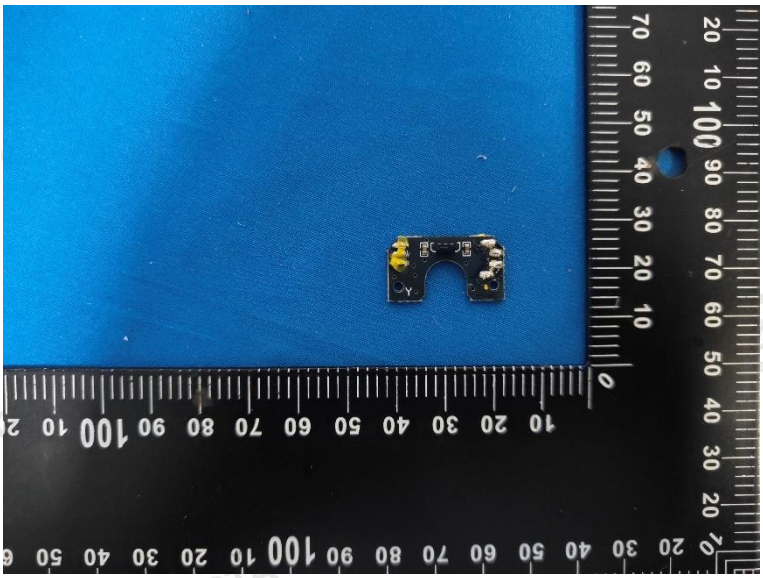

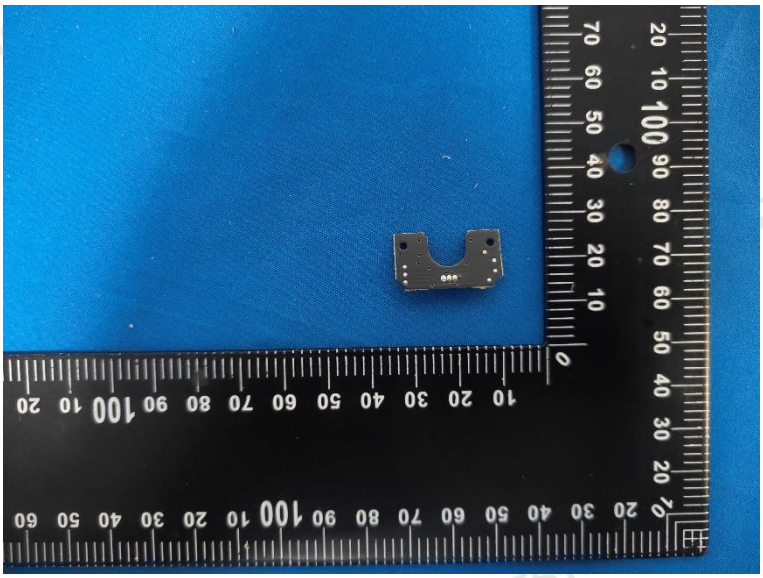

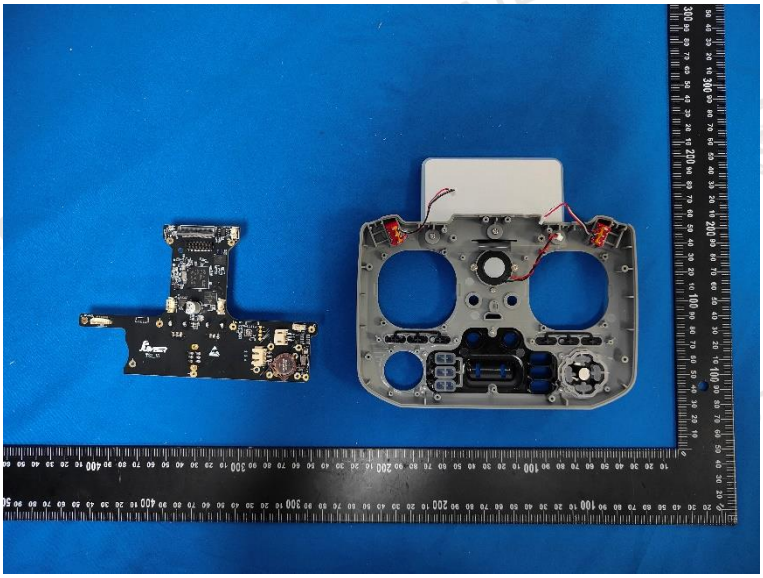

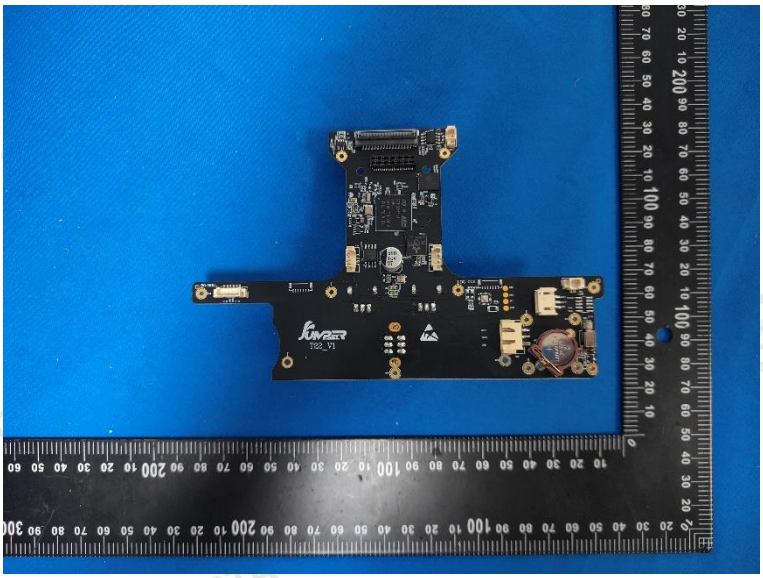

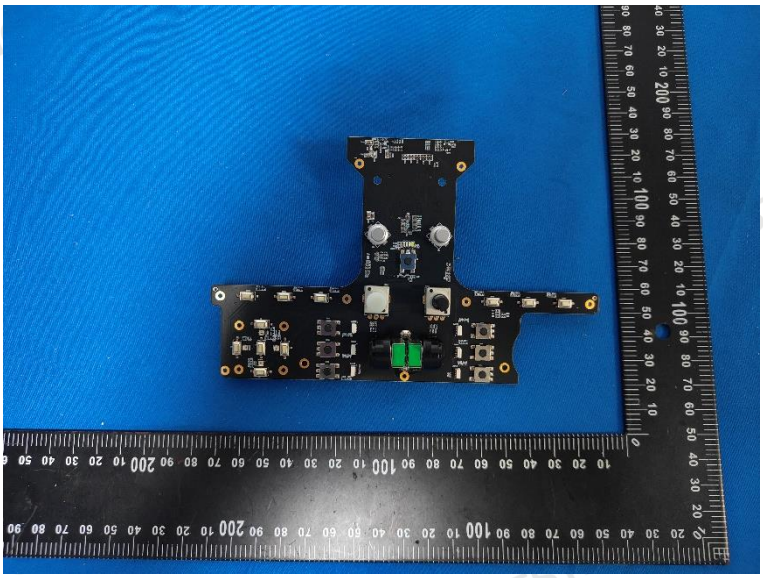

********** End of Reprt **********