Photographs of the EUT (Internal Photos)

Model: BTSP26P

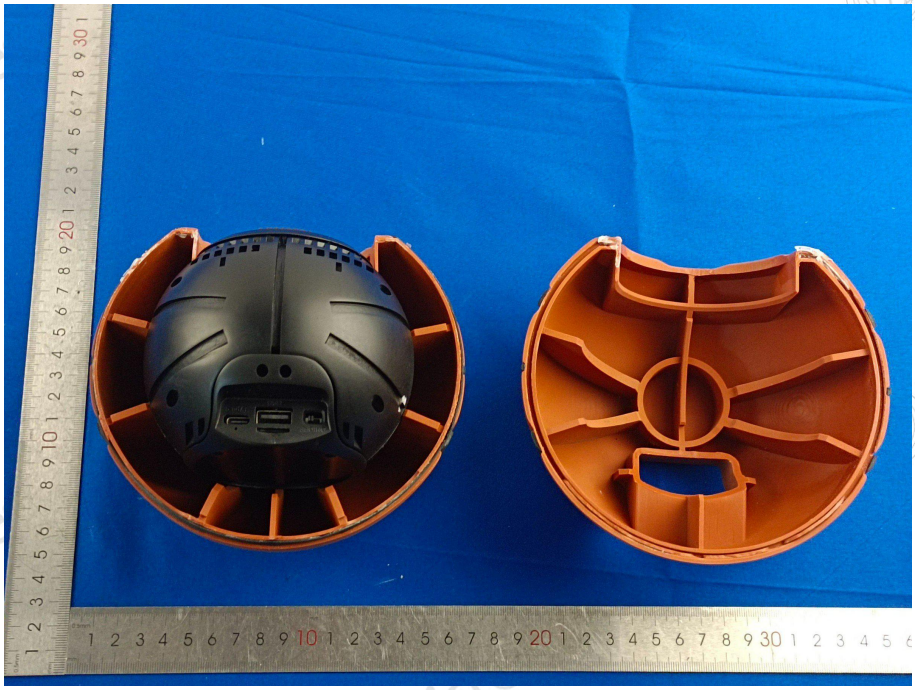

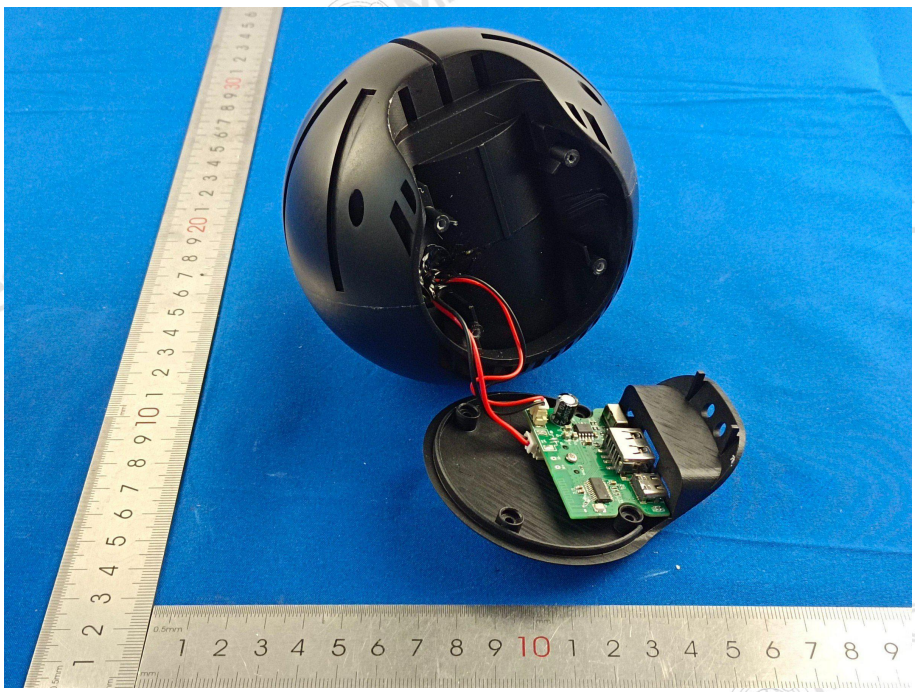

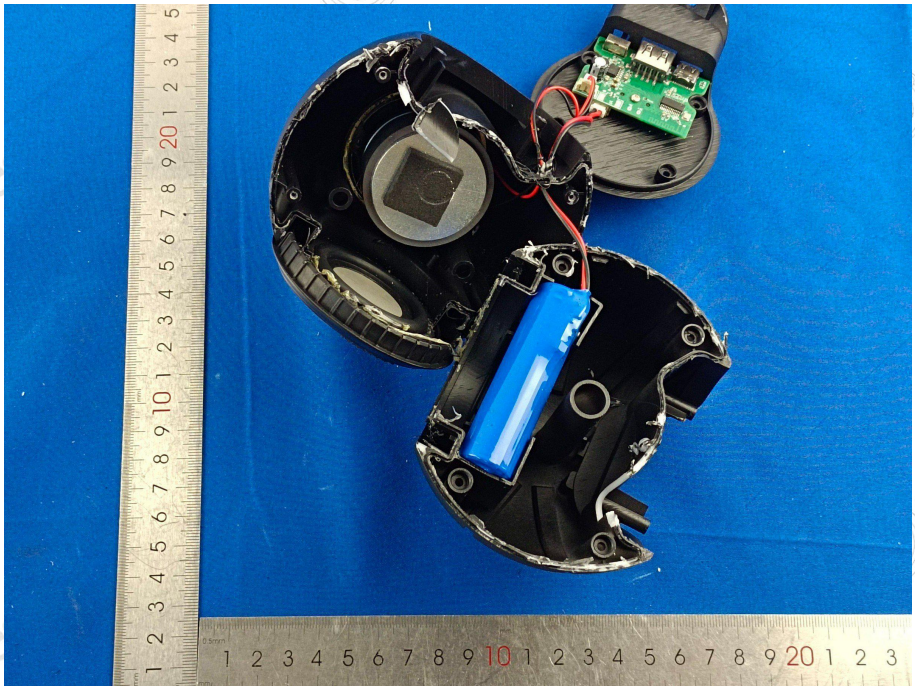

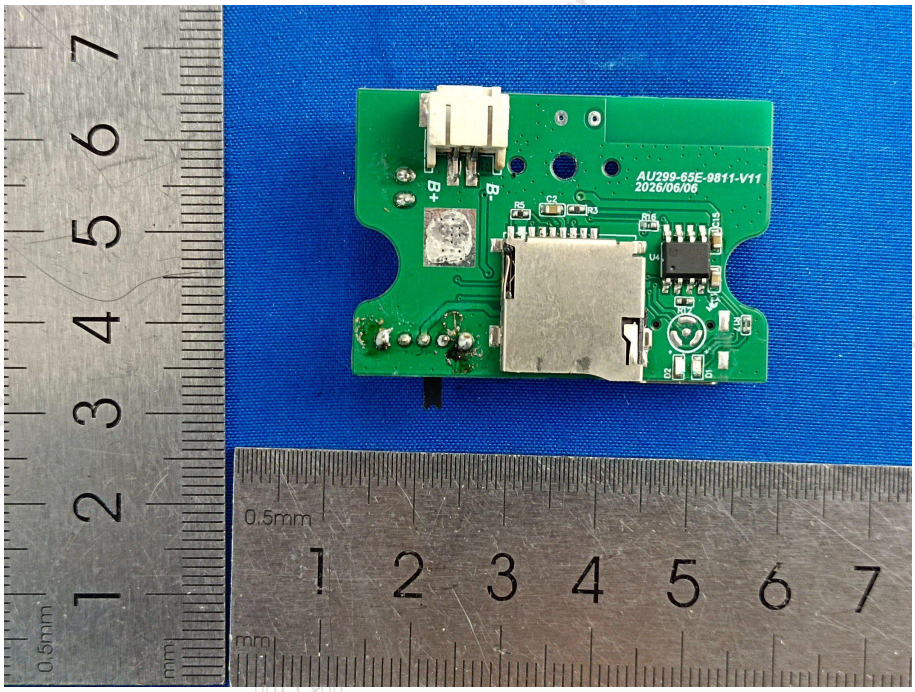
B+
B-
AU299-65E-9811-V11
2026/06/06
0.5mm
mm

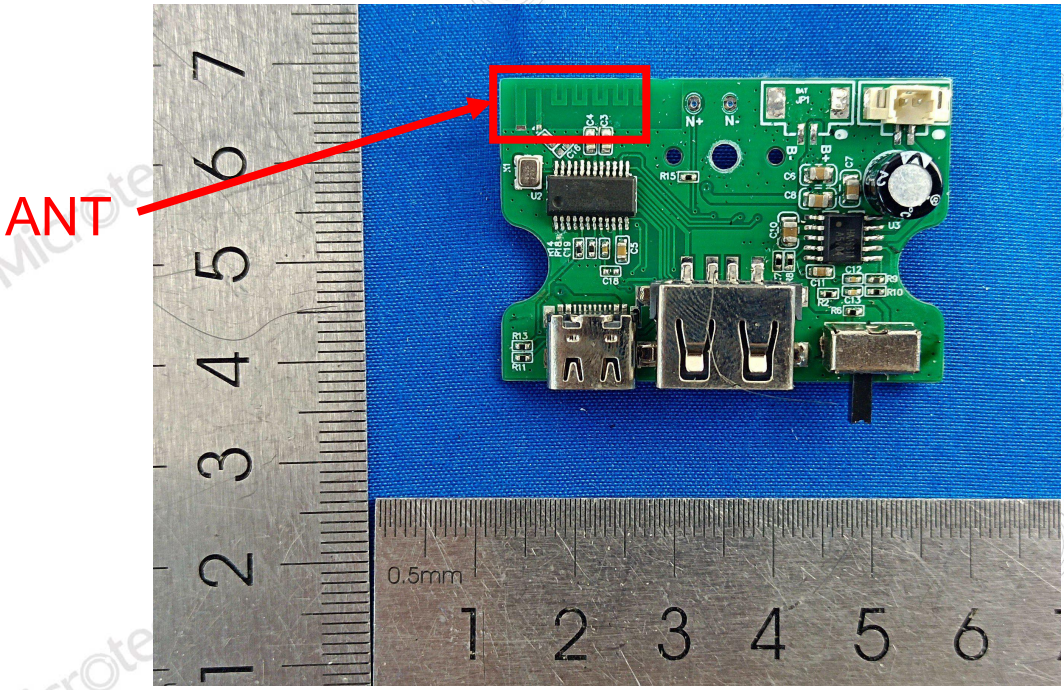
ANT
0.5mm

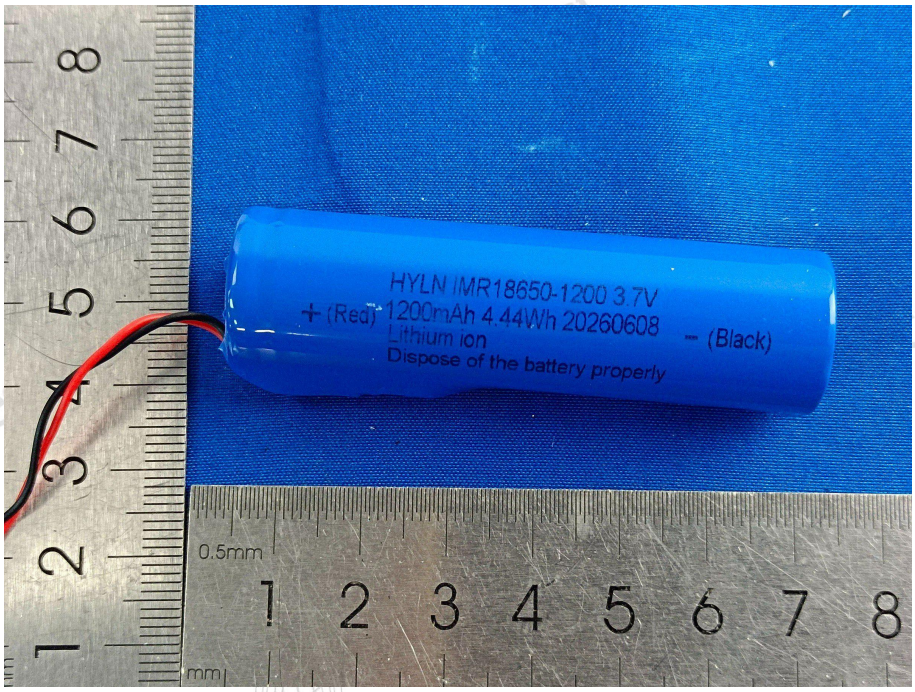
HYLN IMR18650-1200 3.7V
+ (Red)
1200mAh 4.44Wh 20260608
Lithium ion
- (Black)
Dispose of the battery properly
0.5mm
mm

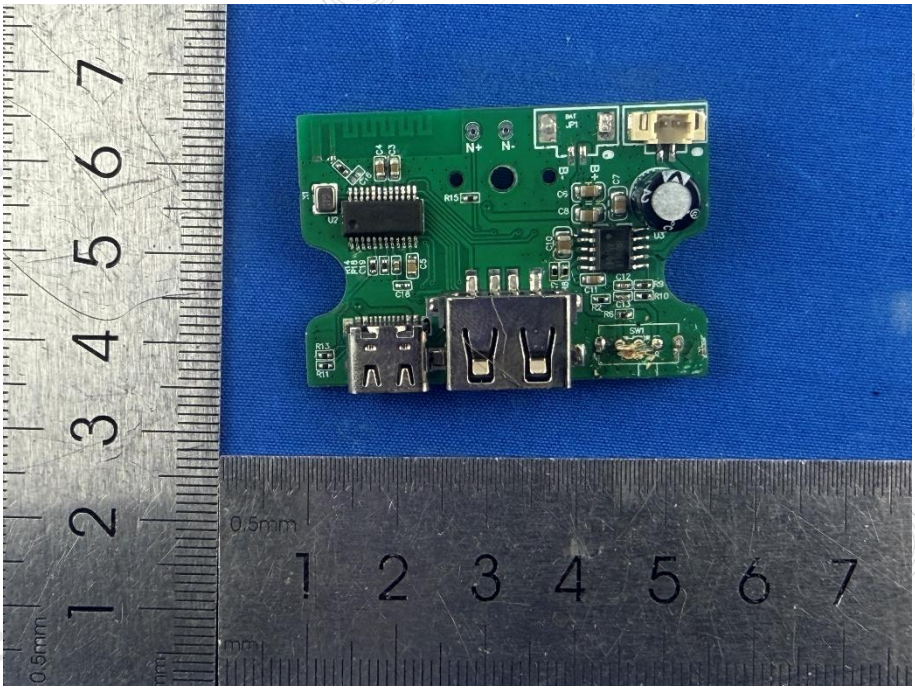

Address: 101, No. 7, Zone 2, Xinxing Industrial Park, Fuhai Avenue, Xinhe Community, Fuhai Street, Bao'an District, Shenzhen, Guangdong, China.
Tel: 0755-88850135-1439 Mobile: 131-4343-1439 (Wechat same number) Web: http://www.mtitest.cn E-mail: mti@51mti.com