File FCC ID: 2AO23-MP1

Please upload an exhibit that explains how does the TCB verify the new agent information:

1- Is the address of the agent a valid physical US mailing address (not a US post office box, not a virtual mailbox, not P.O. Boxes, not a vacant lot, not a public building, etc.)

- We have checked if the address exists in a real and potential building (Google maps) + official US register, after this verification and the evidence below we can guarantee the following:
  - ☑ not a US post office box
  - ☑ not a virtual mailbox
  - ☑ not P.O. Boxes
  - ☑ not a vacant lot
  - ☑ not a public building(note)

► We checked the FCC FRN Search based on the information provided by the grantee.

on Detail

FRN:	0027222264
Registration Date:	02/07/2018 07:45:00 PM
Last Updated:	06/18/2022 10:09:20 AM
Entity Name:	Chug, Inc.
Entity Type:	Private Sector , Corporation
Contact Organization:	
Contact Position:	general manager
Contact Name:	Michael Clemmer
Contact Address:	7157 Shady Oak Road Eden Prairie Washington, MN 55344 United States
Contact Email:	mikeclemmer@gmail.com
ContactPhone:	(612) 868-2191
ContactFax:	

On the official register from MINNESOTA: https://mblsportal.sos.mn.gov/Business/SearchDetails?filingGuid=1cbe3ac2-2979-e611-816e-00155d01c56d

Business Record Details » Print | Order Certificate | File Amendment / Renewal | Order Copies | « Back to Search Results

Minnesota Business Name
Chug Inc.

Business Type
Business Corporation (Foreign)

File Number
901623700022

Filing Date
9/12/2016

Renewal Due Date
12/31/2026

Registered Agent(s)
Douglas Clemmer

Chief Executive Officer
Michael Clemmer
7157 SHADY OAK RD
EDEN PRAIRIE, MN 55344-3516
USA

MN Statute
303

Home Jurisdiction
Delaware

Status
Active / In Good Standing

Registered Office Address
6800 York Ave S, #1007
Edina, MN 55435
USA

Home Business Name
Chug Inc.

Filing History | Renewal History

Select the item(s) you would like to order: Order Selected Copies

	Filing Date	Filing
☐	9/12/2016	Original Filing - Business Corporation (Foreign) (Business Name: Chug Inc.)
☐	1/24/2022	Revocation - Business Corporation (Foreign)
☐	2/28/2022	Annual Reinstatement - Business Corporation (Foreign)
☐	1/7/2025	Revocation - Business Corporation (Foreign)
☐	1/24/2025	Annual Reinstatement - Business Corporation (Foreign)

In google:

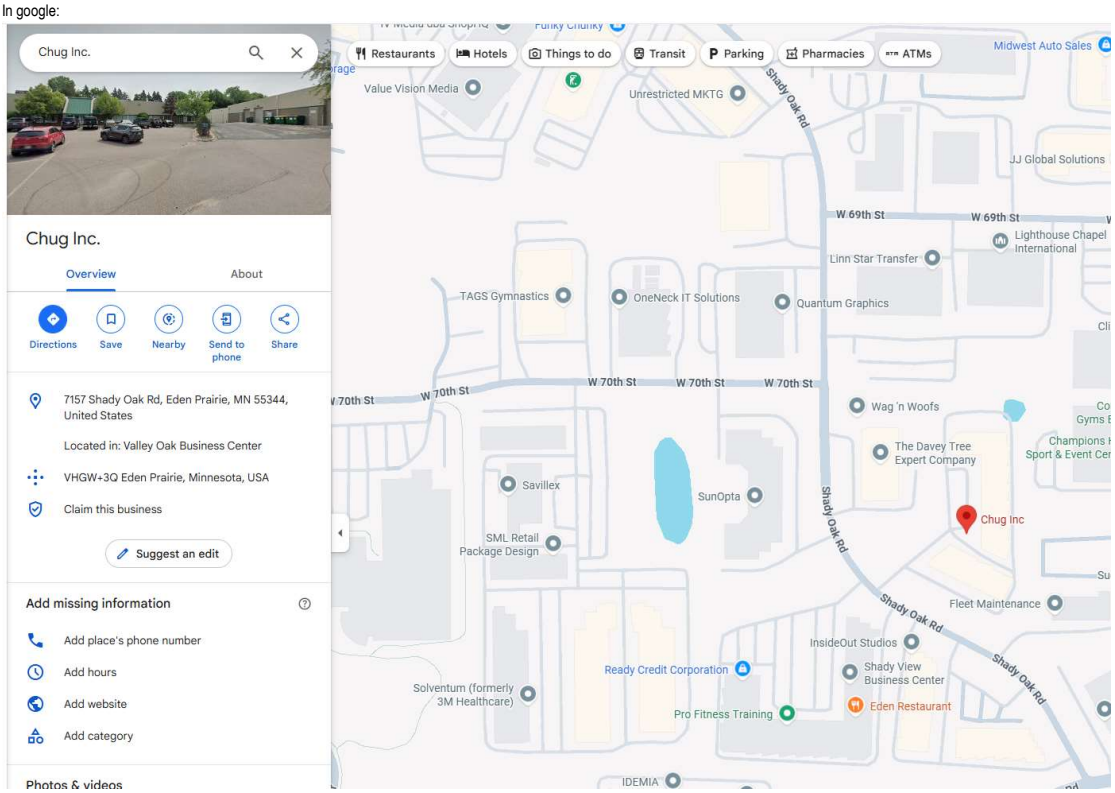

This is a company that physically located at that valid US address.

► **<u>CONCLUSION by TCB:</u> The ASOP defined and provided by grantee is VALID and confirmed. Therefore the exhibit "C5266091_X23_Ed1_US_Agent_Letter" included in the file is ok.**

2- Is the agent physically located at that valid US address such that the agent can be legally served at that address?

☑ Yes , check above

3- Has the listed agent clearly agreed in writing to serve as the agent for the grantee at that address?

☑ Yes, it is included in the exhibit "C5266091_X23_Ed1_US_Agent_Letter"

[Chug, Inc.] certifies that, as of the date of this filing of the application with the TCB, **[Chug, Inc.]** is our designated US agent for service of process for the above referenced FCC ID. **[Chug, Inc.]** accepts to maintain an agent for no less than one year after the grantee has terminated all marketing and importation or the conclusion of any commission related proceeding involving equipment. **[Chug, Inc.]** accepts, as of the date of the filing of the application, the obligation of the designated US agent for service of process for the above reference FCC ID.

The US Agent for Service of Process is aware of and agrees to comply with the requirements outlined in the FCC Equipment Authorization Program, Report and Order FCC 22-84, and clause § 2.911.
The Applicant is aware of and agrees to comply with the requirements outlined in the FCC Equipment Authorization Program, Report and Order FCC 22-84, and clause § 2.911.

Date: 02.27.2026

Applicant's Name: Michael Clemmer	**US Agent's Name:** Michael Clemmer
Title: general manager	**Title:** general manager
Signature Michael Clemmer	**Signature** Michael Clemmer

>