Shenzhen Huaxia Testing Technology Co., Ltd

1F., Block A of Tongsheng Technology Building, Huahui Road, Dalang Street, Longhua District, Shenzhen, China

Telephone: +86-755-26648640
Fax: +86-755-26648637
Website: www.cqa-cert.com

Report Template Version: V03
Report Template Revision Date: Mar.1st, 2017

Test Report

Report No. :	CQASZ20180300003EW
Applicant:	SY Electronic Technical Co., Ltd.
Address of Applicant:	4th Floor, 2nd Bldg. East, Minqi Technology Park, Pingshan 1st Rd., Nanshan, Shenzhen ,China
Manufacturer:	SY Electronic Technical Co., Ltd.
Address of Manufacturer:	4th Floor, 2nd Bldg. East, Minqi Technology Park, Pingshan 1st Rd., Nanshan, Shenzhen ,China
Factory:	SY Electronic Technical Co., Ltd.
Address of Factory:	4th Floor, 2nd Bldg. East, Minqi Technology Park, Pingshan 1st Rd., Nanshan, Shenzhen ,China
Equipment Under Test (EUT):	
Product:	Trail Camera
Model No.:	4.0CG, 4.0CS, 4.0CW, 4.0CG-A, 4.0CS-A, 4.0CW-A, 4.1CG, 4.1CS, 4.1CW, 4.1CG-A, 4.1CS-A, 4.1CW-A, 4.2CG, 4.2CS, 4.2CW, 4.2CG-A, 4.2CS-A, 4.2CW-A
Test Model No.:	4.0CG
Brand Name:	N/A
FCC ID:	2AO3B-4XC00A01
Standards:	47 CFR PART 15, Subpart B
Date of Test:	2018-03-01 to 2018-03-15
Date of Issue:	2018-03-15
Test Result :	**PASS***

Tested By: Aaron Ma

(Aaron Ma)

Reviewed By: Owen Zhou

(Owen Zhou)

Approved By:

(Jack Ai)

* In the configuration tested, the EUT complied with the standards specified above.

The test report is effective only with both signature and specialized stamp, The result(s) shown in this report refer only to the sample(s) tested. Without written approval of CQA, this report can't be reproduced except in full.

Revision History Of Report

Report No.	Version	Description	Issue Date
CQASZ20180300003EW	Rev.01	Initial report	2018-03-15

2 Test Summary

Test	Test Requirement	Test Method	Class / Severity	Result
Radiated Emission (30MHz to 6GHz)	47 CFR PART 15,Subpart B	ANSI C63.4:2014	Class B	PASS
Conducted Emission (150kHz to 30MHz)	47 CFR PART 15,Subpart B	ANSI C63.4:2014	Class B	PASS

Highest frequency generated or used in the device or on which the device operates or tunes (MHz)	Upper frequency of measurement Range (MHz)
Below 1.705	30
1.705 to 108	1000
108 to 500	2000
500 to 1000	5000
Above 1000	5th harmonic of the highest frequency or 40GHz, whichever is lower

Remark:

The highest frequency of the internal sources of the EUT is 480 MHz other than 4G module.

All model: 4.0CG, 4.0CS, 4.0CW, 4.0CG-A, 4.0CS-A, 4.0CW-A, 4.1CG, 4.1CS, 4.1CW, 4.1CG-A, 4.1CS-A, 4.1CW-A, 4.2CG, 4.2CS, 4.2CW, 4.2CG-A, 4.2CS-A, 4.2CW-A

Only the model 4.0CG was tested, since the electrical circuit design, layout, components used and internal wiring were identical for the above models, with difference being color of appearance and model name.

3 Contents

Page

1 COVER PAGE 1

2 TEST SUMMARY 3

3 CONTENTS 4

4 GENERAL INFORMATION 5

4.1 DETAILS OF E.U.T. 5
4.2 DESCRIPTION OF SUPPORT UNITS 5
4.3 MEASUREMENT UNCERTAINTY 5
4.4 TEST LOCATION 6
4.5 TEST FACILITY 6

5 EQUIPMENT LIST 7

6 TEST RESULTS 8

6.1 CONDUCTED EMISSIONS MAINS TERMINALS, 150KHZ TO 30MHZ 8
6.1.1 E.U.T. Operation 9
6.1.2 Measurement Data 9
6.2 RADIATED EMISSIONS, 30MHZ TO 6GHZ 12
6.2.1 E.U.T. Operation 12
6.2.2 Measurement Data 13

7 PHOTOGRAPHS 16

7.1 CONDUCTED EMISSION TEST SETUP 16
7.2 RADIATED EMISSION TEST SETUP 16
7.3 EUT CONSTRUCTIONAL DETAILS 18

4 General Information

4.1 Details of E.U.T.

Power Supply: 6 or 12 AA size batteries (DC9-12V)

4.2 Description of Support Units

The EUT has been tested with associated equipment below.

Description	Manufacturer	Model No.	Remark	FCC certification
PC	Lenovo	ThinkPad E450c	Provide by lab	ID
AC/DC Adapter	Lenovo	PA-1450-55LN	Provide by lab	DOC
USB cable	/	0.8m	Provide by lab	/

4.3 Measurement Uncertainty

The data and results referenced in this document are true and accurate.

The reader is cautioned that there may be errors within the calibration limits of the equipment and facilities.

The measurement uncertainty was calculated for all measurements listed in this test report acc. to CISPR 16 - 4 „Specification for radio disturbance and immunity measuring apparatus and methods – Part 4: Uncertainty in EMC Measurements“ and is documented in the **Shenzhen Huaxia Testing Technology Co., Ltd** quality system acc. to DIN EN ISO/IEC 17025.

Furthermore, component and process variability of devices similar to that tested may result in additional deviation. The manufacturer has the sole responsibility of continued compliance of the device.

Hereafter the best measurement capability for **CQA** laboratory is reported:

Test	Range	Uncertainty	Notes
Radiated Emission	Below 1GHz	±5.12dB	(1)
Radiated Emission	Above 1GHz	±4.60dB	(1)
Conducted Disturbance	0.15~30MHz	±3.34dB	(1)

(1)This uncertainty represents an expanded uncertainty expressed at approximately the 95% confidence level using a coverage factor of k=2.

4.4 Test Location

All tests were performed at:

Shenzhen Huaxia Testing Technology Co., Ltd.,

1F., Block A of Tongsheng Technology Building, Huahui Road, Dalang Street, Longhua District, Shenzhen, China

4.5 Test Facility

The test facility is recognized, certified, or accredited by the following organizations:

• CNAS (No. CNAS L5785)

CNAS has accredited Shenzhen Huaxia Testing Technology Co., Ltd. Shenzhen Branch EMC Lab to ISO/IEC 17025:2005 General Requirements for the Competence of Testing and Calibration Laboratories (CNAS-CL01 Accreditation Criteria for the Competence of Testing and Calibration Laboratories) for the competence in the field of testing.

• ISED Registration No.: 22984-1

The 3m Semi-anechoic chamber of Shenzhen Huaxia Testing Technology Co., Ltd. has been registered by Certification and Engineering Bureau of Industry Canada for radio equipment testing

• A2LA (Certificate No. 4742.01)

Shenzhen Huaxia Testing Technology Co., Ltd., Shenzhen EMC Laboratory is accredited by the American Association for Laboratory Accreditation(A2LA). Certificate No. 4742.01.

5 Equipment List

Radiated Emission					
Test Equipment	Manufacturer	Model No.	Instrument No.	Calibration Date	Calibration Due Date
Horn Antenna	R&S	HF906	CQA-012	2017/9/25	2018/9/24
Bilog Antenna	R&S	HL562	CQA-011	2017/9/25	2018/9/24
Horn Antenna	R&S	BBHA 9170	CQA-088	2017/9/25	2018/9/24
EMI Test Receiver	R&S	ESR7	CQA-005	2017/9/25	2018/9/24
Spectrum analyzer	R&S	FSU26	CQA-038	2017/9/25	2018/9/24
Preamplifier	MITEQ	AFS4-00010300-18-10P-4	CQA-035	2017/9/25	2018/9/24
Preamplifier	MITEQ	AMF-6D-02001800-29-20P	CQA-036	2017/9/25	2018/9/24
Coaxial cable (1GHz~40GHz)	CQA	N/A	C019	2017/10/18	2018/10/17
Coaxial cable (9KHz~1GHz)	CQA	N/A	C020	2017/10/18	2018/10/17

Conducted Emission					
Item	Test Equipment	Manufacturer	Model No.	Instrument No.	Due Date
EMI Test Receiver	R&S	ESPI3	CQA-005	2017/9/25	2018/9/24
LISN	R&S	ENV216	CQA-003	2017/9/25	2018/9/24
Coaxial cable (9KHz~300MHz)	CQA	N/A	C009	2017/10/18	2018/10/17

6 Test Results

6.1 Conducted Emissions Mains Terminals, 150kHz to 30MHz

Test Requirement: 47 CFR PART 15,Subpart B

Test Method: ANSI C63.4

Frequency Range: 150kHz to 30MHz

Class / Severity: Class B

Limit:

0.15M-0.5MHz 66dB(dBμV)-56dB(dBμV) quasi-peak, 56dB(dBμV)-46dB(dBμV) average

0.5M-5MHz 56dB(dBμV) quasi-peak, 46dB(dBμV) average

5M-30MHz 60dB(dBμV) quasi-peak, 50dB(dBμV) average

Test Setup:

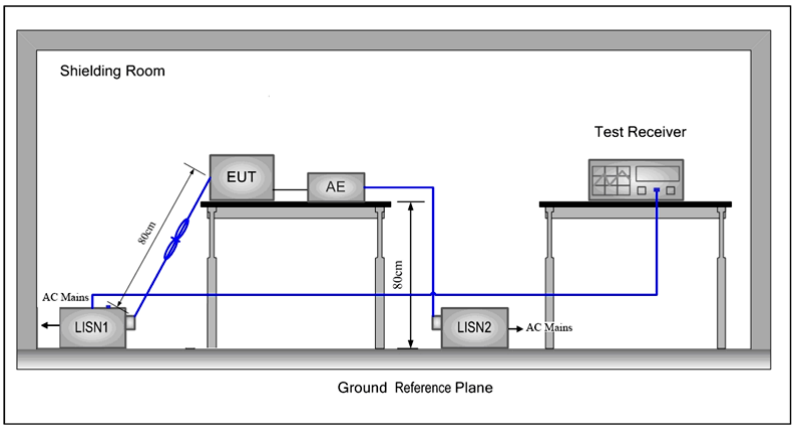

Test Procedure:

1) The mains terminal disturbance voltage test was conducted in a shielded room.
2) The EUT was connected to AC power source through a LISN 1 (Line Impedance Stabilization Network) which provides a 50Ω/50μH + 5Ω linear impedance. The power cables of all other units of the EUT were connected to a second LISN 2, which was bonded to the ground reference plane in the same way as the LISN 1 for the unit being measured. A multiple socket outlet strip was used to connect multiple power cables to a single LISN provided the rating of the LISN was not exceeded.
3) The tabletop EUT was placed upon a non-metallic table 0.8m above the ground reference plane. And for floor-standing arrangement, the EUT was placed on the horizontal ground reference plane,
4) The test was performed with a vertical ground reference plane. The rear of the EUT shall be 0.4 m from the vertical ground reference plane. The vertical ground reference plane was bonded to the horizontal ground reference plane. The LISN 1 was placed 0.8 m from the boundary of the unit under test and bonded to a ground reference plane for LISNs mounted on top of the ground reference plane. This distance was between the closest points of the LISN 1 and the EUT. All other units of the EUT and associated equipment was at least 0.8 m from the LISN 2.

Detector: Peak for pre-scan (9kHz Resolution Bandwidth)

Quasi-Peak if maximised peak within 6dB of Quasi-Peak limit

6.1.1 E.U.T. Operation

Operating Environment:

Temperature: 25.0 °C Humidity: 55 % RH Atmospheric Pressure: 1015 mbar

EUT Operation: Mode a: data exchange with PC

Test Status: Pretest the EUT at different test mode and found the mode a which is worst case, the test worst case is recorded in the report.

6.1.2 Measurement Data

An initial pre-scan was performed on the live and neutral lines with peak detector.

Quasi-Peak and Average measurement were performed at the frequencies with maximized peak emission were detected.

Live line

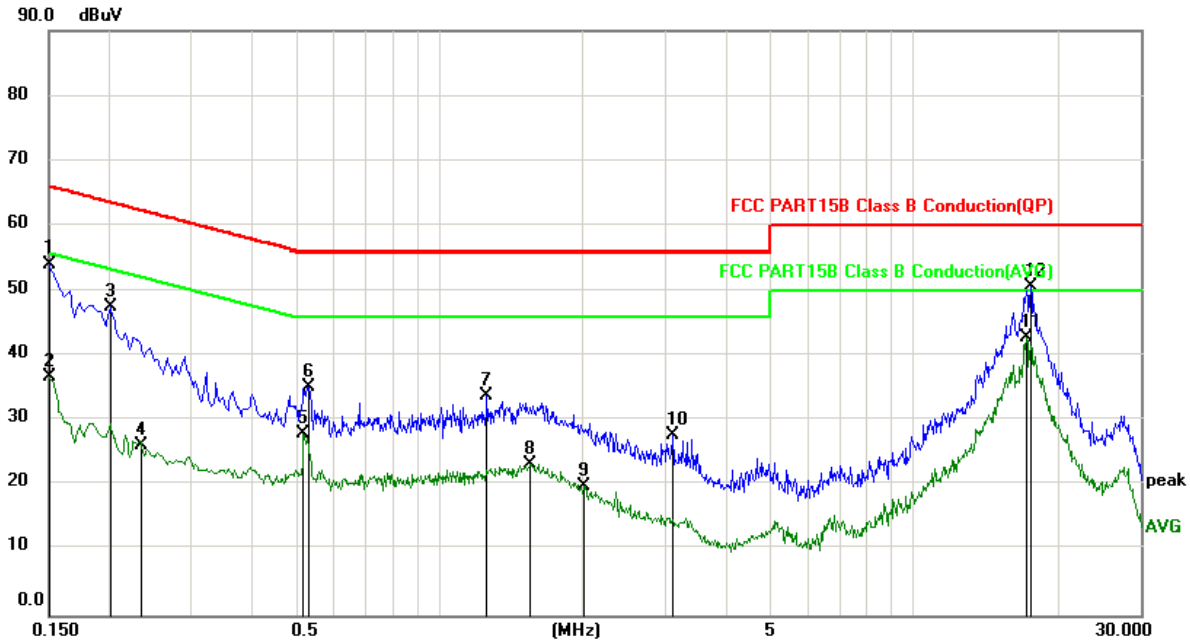

No.	Mk.	Freq.	Reading Level	Correct Factor	Measure-ment	Limit	Over	
		MHz	dBuV	dB	dBuV	dBuV	dB	Detector
1		0.1500	44.47	9.73	54.20	66.00	-11.80	peak
2		0.1500	26.95	9.73	36.68	56.00	-19.32	AVG
3		0.2020	37.90	9.74	47.64	63.53	-15.89	peak
4		0.2353	16.41	9.74	26.15	52.26	-26.11	AVG
5		0.5180	18.21	9.74	27.95	46.00	-18.05	AVG
6		0.5299	25.56	9.74	35.30	56.00	-20.70	peak
7		1.2579	24.20	9.75	33.95	56.00	-22.05	peak
8		1.5540	13.62	9.76	23.38	46.00	-22.62	AVG
9		2.0220	10.18	9.76	19.94	46.00	-26.06	AVG
10		3.1060	18.12	9.77	27.89	56.00	-28.11	peak
11	*	17.2380	32.98	9.86	42.84	50.00	-7.16	AVG
12		17.6380	40.82	9.86	50.68	60.00	-9.32	peak

Remark:

1. The following Peak, Quasi-Peak and Average measurements were performed on the EUT:
2. Correct Factor= LISN Factor + Cable Loss
3. Final Test Level =Receiver Reading + Correct Factor.
4. Over Limit= Final Test Level - Limit

Neutral line

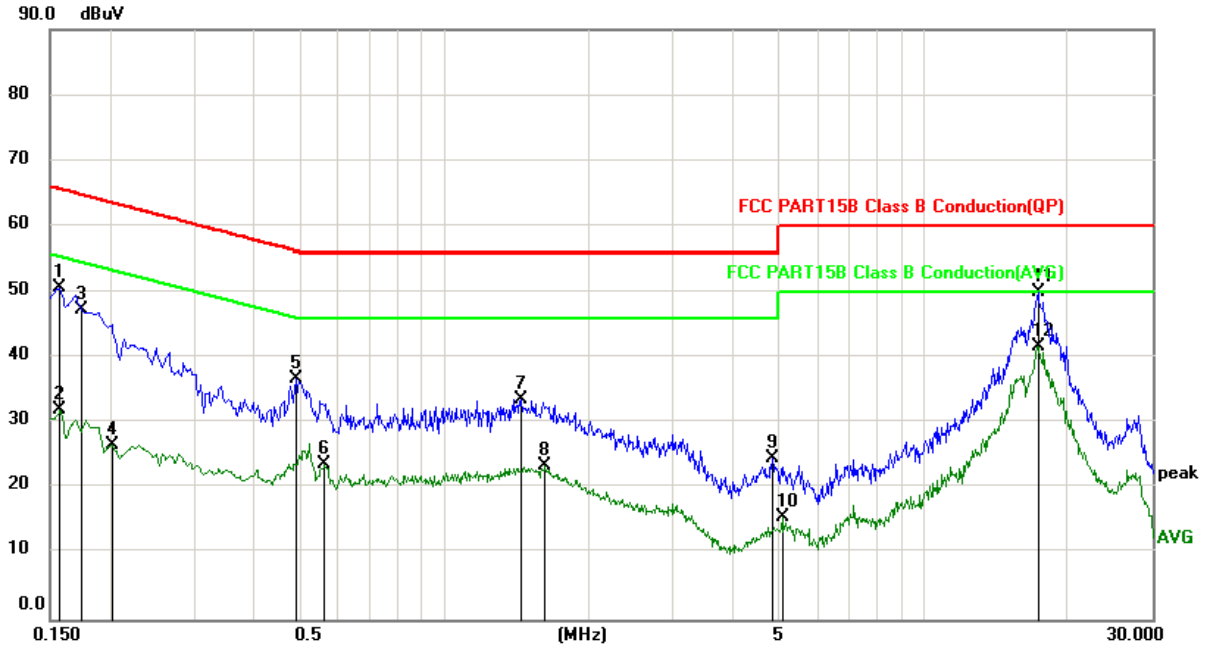

No.	Mk.	Freq.	Reading Level	Correct Factor	Measure-ment	Limit	Over	
		MHz	dBuV	dB	dBuV	dBuV	dB	Detector
1		0.1580	40.94	9.79	50.73	65.57	-14.84	peak
2		0.1580	22.29	9.79	32.08	55.57	-23.49	AVG
3		0.1749	37.57	9.79	47.36	64.72	-17.36	peak
4		0.2020	16.94	9.80	26.74	53.53	-26.79	AVG
5		0.4900	26.88	9.80	36.68	56.17	-19.49	peak
6		0.5620	13.83	9.80	23.63	46.00	-22.37	AVG
7		1.4460	23.83	9.84	33.67	56.00	-22.33	peak
8		1.6220	13.61	9.85	23.46	46.00	-22.54	AVG
9		4.8380	14.76	9.82	24.58	56.00	-31.42	peak
10		5.0820	5.81	9.82	15.63	50.00	-34.37	AVG
11		17.3819	40.15	9.88	50.03	60.00	-9.97	peak
12	*	17.3819	31.84	9.88	41.72	50.00	-8.28	AVG

Remark:

1. The following Peak, Quasi-Peak and Average measurements were performed on the EUT:
2. Correct Factor= LISN Factor + Cable Loss
3. Final Test Level =Receiver Reading + Correct Factor.
4. Over Limit= Final Test Level - Limit

6.2 Radiated Emissions, 30MHz to 6GHz

Test Requirement:	47 CFR PART 15,Subpart B
Test Method:	ANSI C63.4
Frequency Range:	30MHz to 1GHz
Measurement Distance:	3m
Class:	Class B
Limit:	40.0 dBμV/m between 30MHz & 88MHz
	43.5 dBμV/m between 88MHz & 216MHz
	46.0 dBμV/m between 216MHz & 960MHz /54.0 dBμV/m above 960MHz
The highest frequence:	74 dBμV/m above 960MHz for peak
	54 dBμV/m above 960MHz for average

Test Setup:

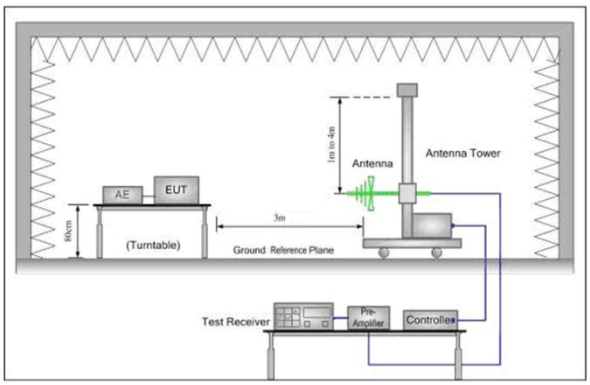

Figure 1. 30MHz to 1GHz

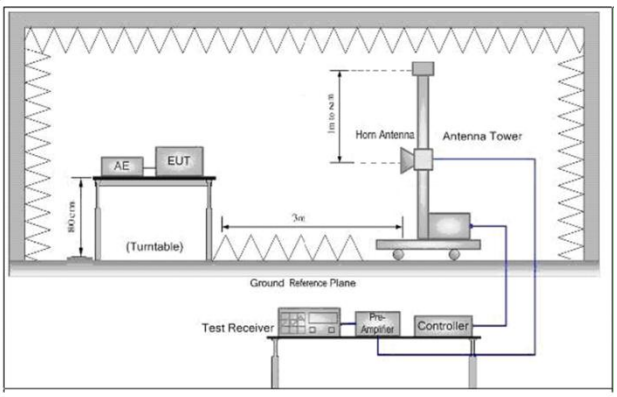

Figure 2. Above 1 GHz

Test Procedure:

1) The radiated emissions were tested in a semi-anechoic chamber.
2) The EUT is placed on a turntable, which is 0.8m above ground plane.
3) The turntable shall be rotated for 360 degrees to determine the position of maximum emission level.
4) EUT is set 3m away from the receiving antenna, which is moved from 1m to 4m to find out the maximum emissions.
5) Maximum procedure was performed on the six highest emissions to ensure EUT compliance.
6) And also, each emission was to be maximized by changing the polarization of receiving antenna both horizontal and vertical.
7) Repeat above procedures until the measurements for all frequencies are complete.

Detector: Peak for pre-scan (120kHz resolution bandwidth)
Quasi-Peak if maximised peak within 6dB of limit

6.2.1 E.U.T. Operation

Operating Environment:

Temperature: 22.0 °C Humidity: 54 % RH Atmospheric Pressure: 1015 mbar

EUT Operation: Mode a: data exchange with PC
Mode b: Video playing
Mode c: Taking Pictures

Test Status: Pretest the EUT at different test mode and found the mode a which is worst case, the test worst case is recorded in the report.

6.2.2 Measurement Data

Mode a: Vertical

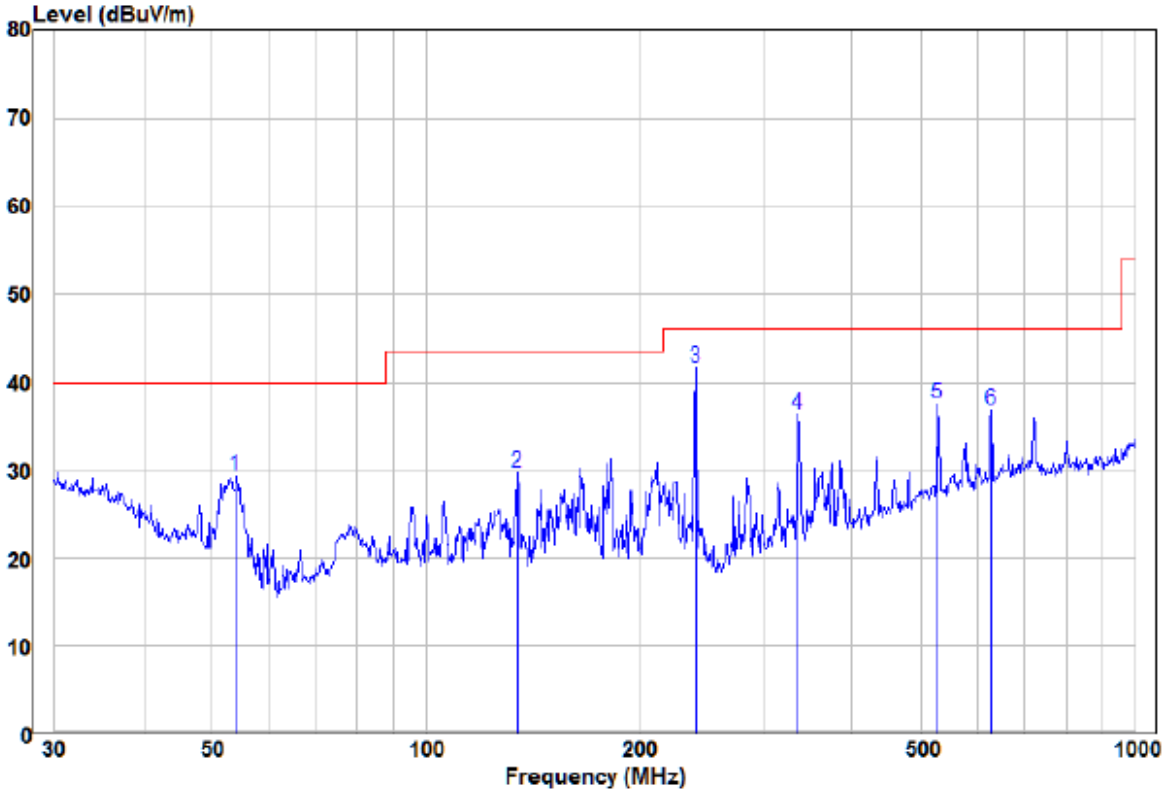

		Freq	Read Level	Factor	Level	Limit Line	Over Limit	Remark	Pol/Phase
		MHz	dBuV	dB/m	dBuV/m	dBuV/m	dB		
1		54.07	21.73	7.65	29.38	40.00	-10.62	Peak	VERTICAL
2		134.56	20.33	9.31	29.64	43.50	-13.86	Peak	VERTICAL
3	pp	239.99	32.57	9.02	41.59	46.00	-4.41	Peak	VERTICAL
4		334.86	24.11	12.22	36.33	46.00	-9.67	Peak	VERTICAL
5		526.40	20.26	17.33	37.59	46.00	-8.41	Peak	VERTICAL
6		627.27	18.06	18.87	36.93	46.00	-9.07	Peak	VERTICAL

Remark:

The field strength is calculated by adding the Antenna Factor, Cable Factor & Preamplifier. The basic

equation with a sample calculation is as follows:

Factor= Antenna Factor + Cable Factor – Preamplifier Factor,

Level = Read Level + Factor,

Over Limit=Level-Limit Line.

Mode a: Horizontal

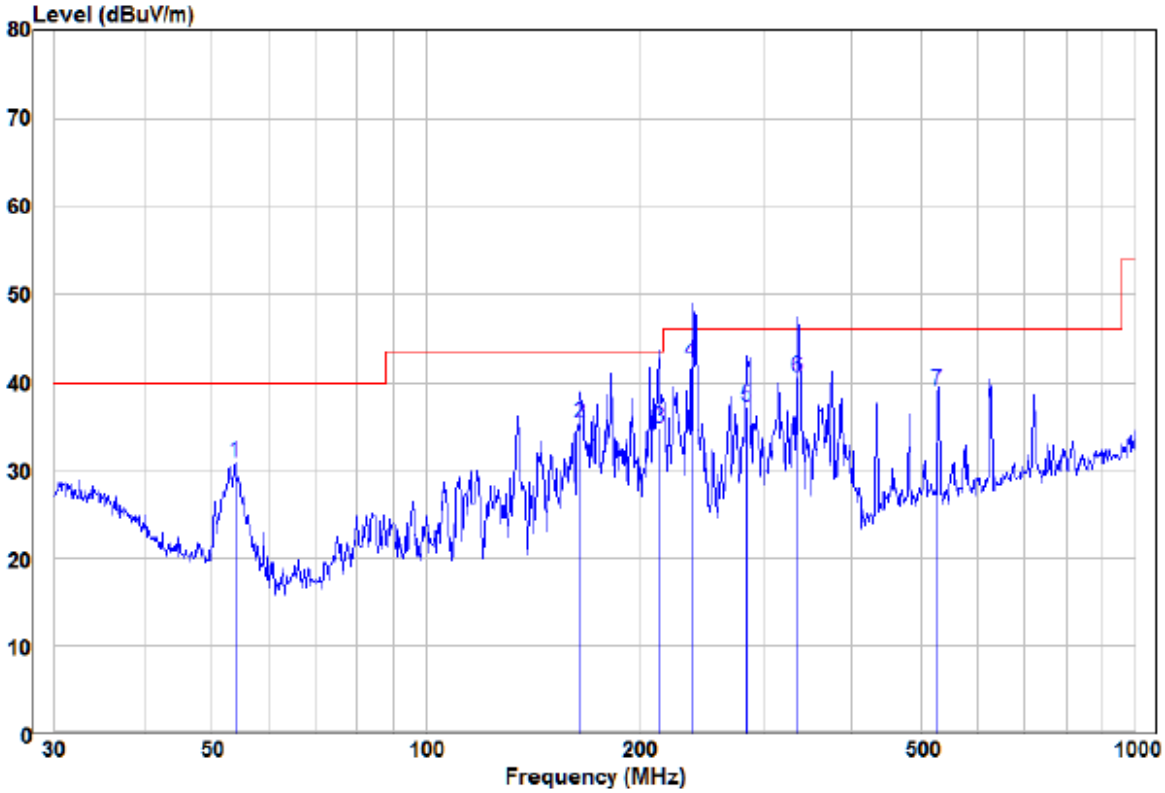

		Freq	Read Level	Factor	Level	Limit Line	Over Limit	Remark	Pol/Phase
		MHz	dBuV	dB/m	dBuV/m	dBuV/m	dB		
1		53.88	23.08	7.73	30.81	40.00	-9.19	Peak	HORIZONTAL
2		165.49	27.60	7.70	35.30	43.50	-8.20	QP	HORIZONTAL
3		213.76	24.71	10.02	34.73	43.50	-8.77	QP	HORIZONTAL
4	pp	236.64	33.40	8.95	42.35	46.00	-3.65	QP	HORIZONTAL
5		283.98	27.55	9.60	37.15	46.00	-8.85	QP	HORIZONTAL
6		334.86	28.40	12.22	40.62	46.00	-5.38	QP	HORIZONTAL
7	pk	526.40	21.73	17.33	39.06	46.00	-6.94	Peak	HORIZONTAL

Remark:

The field strength is calculated by adding the Antenna Factor, Cable Factor & Preamplifier. The basic

equation with a sample calculation is as follows:

Factor= Antenna Factor + Cable Factor – Preamplifier Factor,

Level = Read Level + Factor,

Over Limit=Level-Limit Line.

Mode a:

Above 1GHz : at 3M

requency (MHz)	Meter Reading (dBμV)	Factor (dB)	Emission Level (dBμV/m)	Limits (dBμV/m)	Over (dB)	Detector Type	Ant. Pol. H/V
1617.479	56.82	-5.16	51.66	74	-22.34	peak	H
2480.064	55.70	-9.30	46.41	74	-27.59	peak	H
4377.576	54.47	-7.73	46.74	74	-27.26	peak	H
1724.988	57.52	-7.48	50.04	74	-23.96	peak	V
2361.866	56.81	-6.62	50.18	74	-23.82	peak	V
4782.173	55.82	-6.81	49.01	74	-24.99	peak	V

Remark:

1) The field strength is calculated by adding the Antenna Factor, Cable Factor & Preamplifier. The basic equation with a sample calculation is as follows:

Final Test Level =Receiver Reading + Antenna Factor + Cable Factor – Preamplifier Factor

2) As shown in this section, for frequencies above 1GHz, the field strength limits are based on average limits. However, the peak field strength of any emission shall not exceed the maximum permitted average limits specified above by more than 20 dB under any condition of modulation. So, only the peak measurements were shown in the report.

7 Photographs

7.1 Conducted Emission Test Setup

7.2 Radiated Emission Test Setup

Below 1GHz:

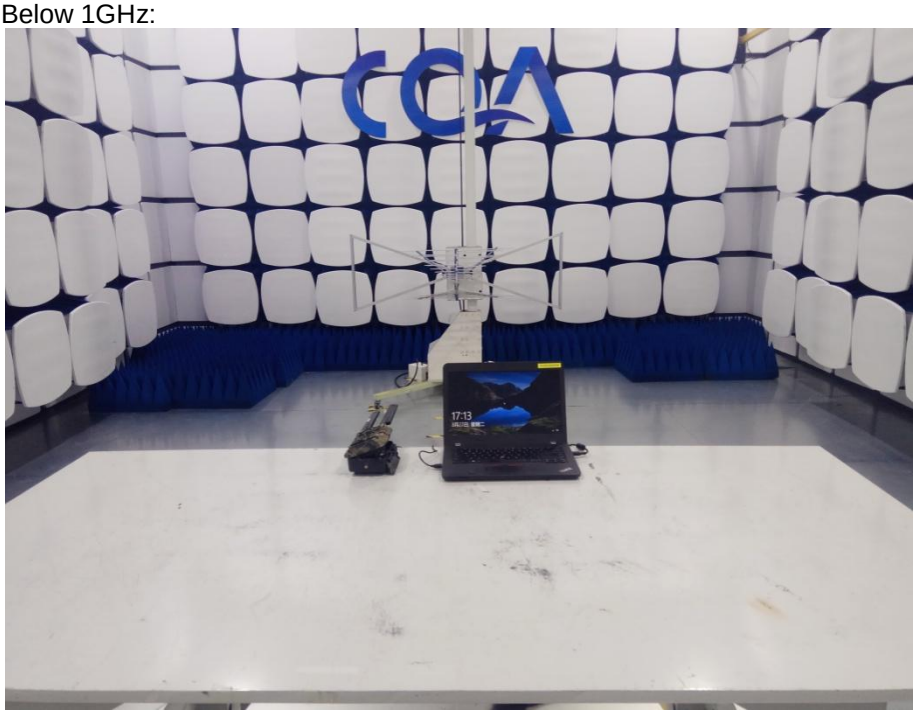

Above 1GHz:

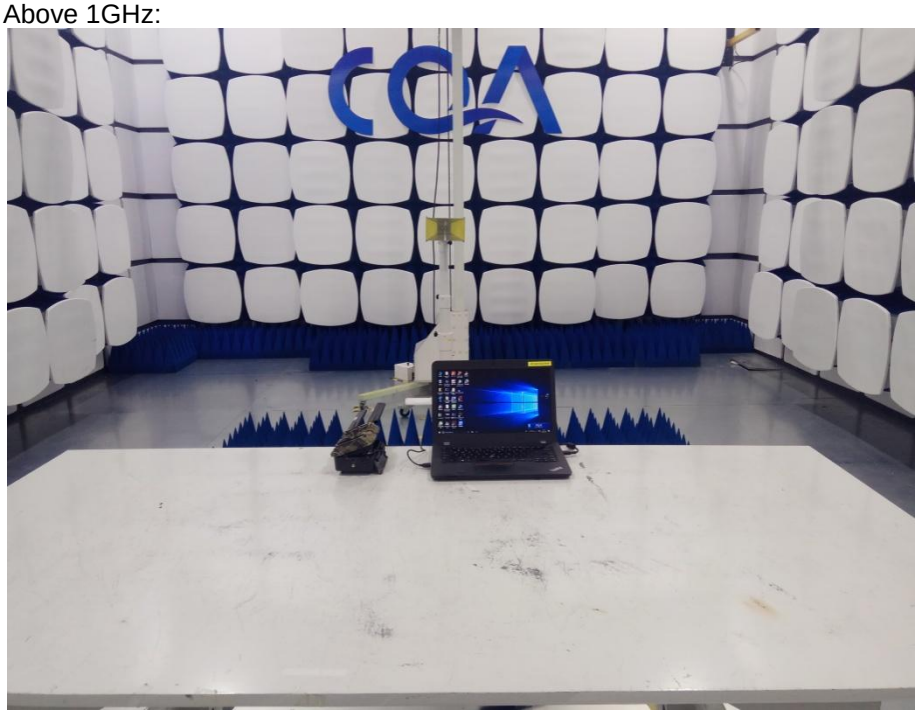

7.3 EUT Constructional Details

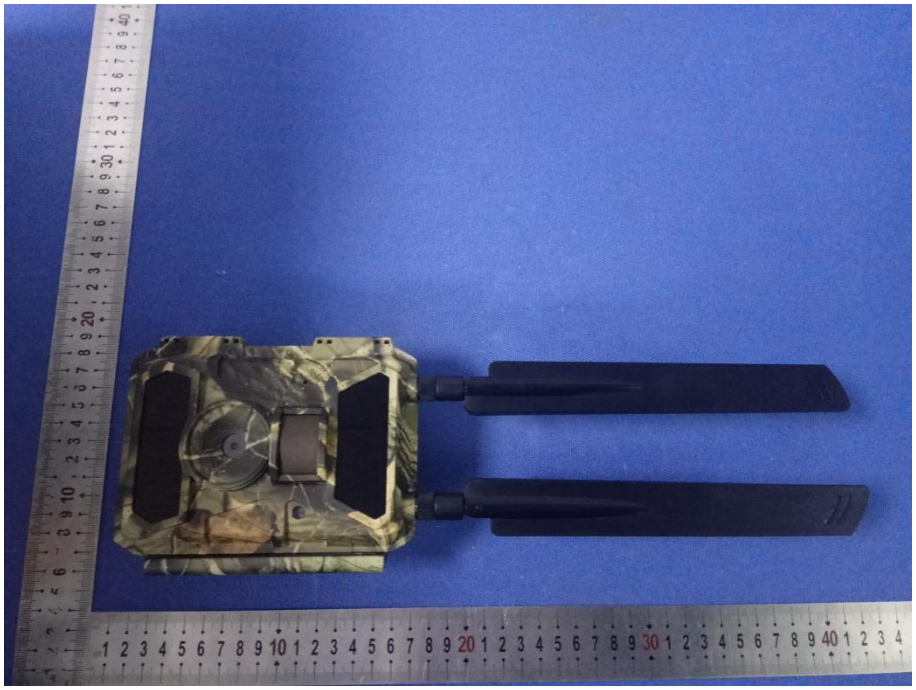

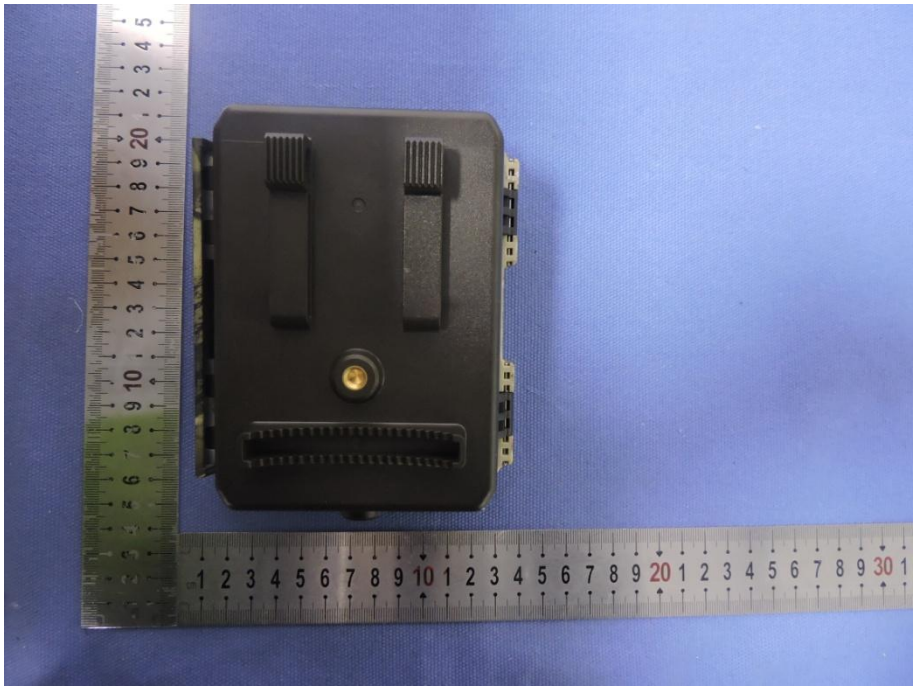

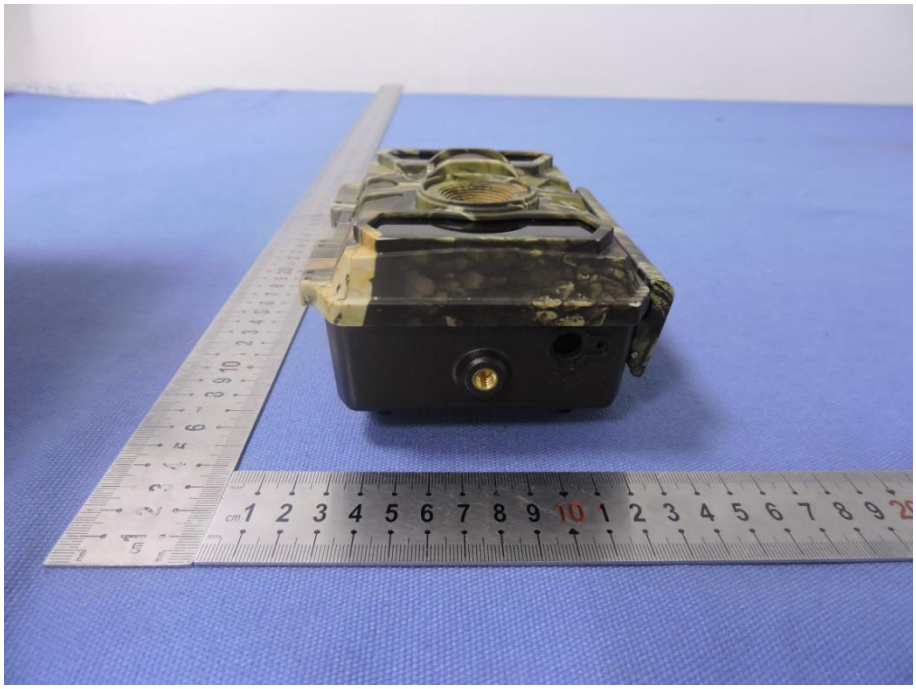

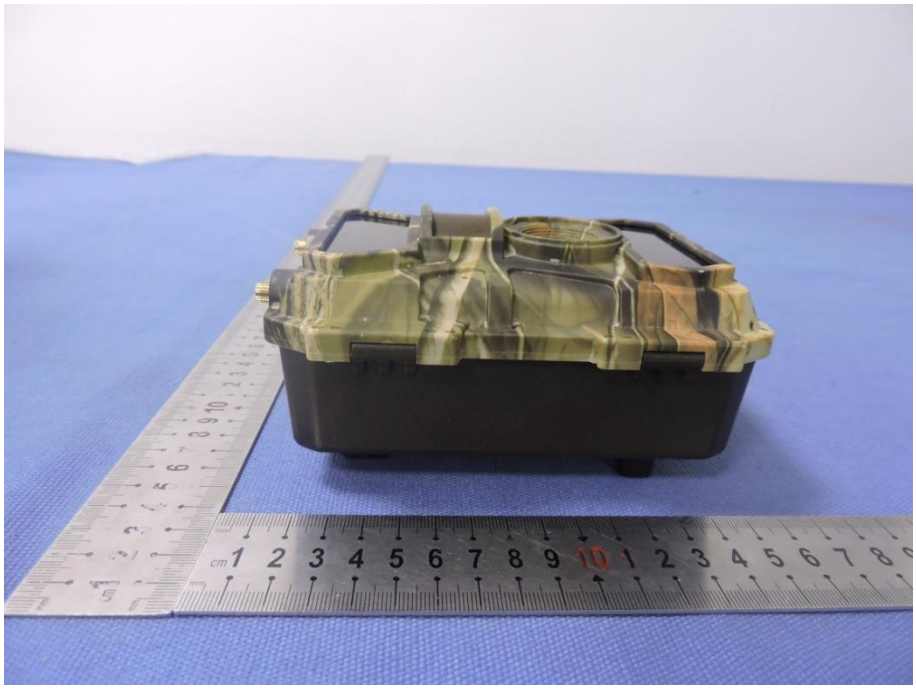

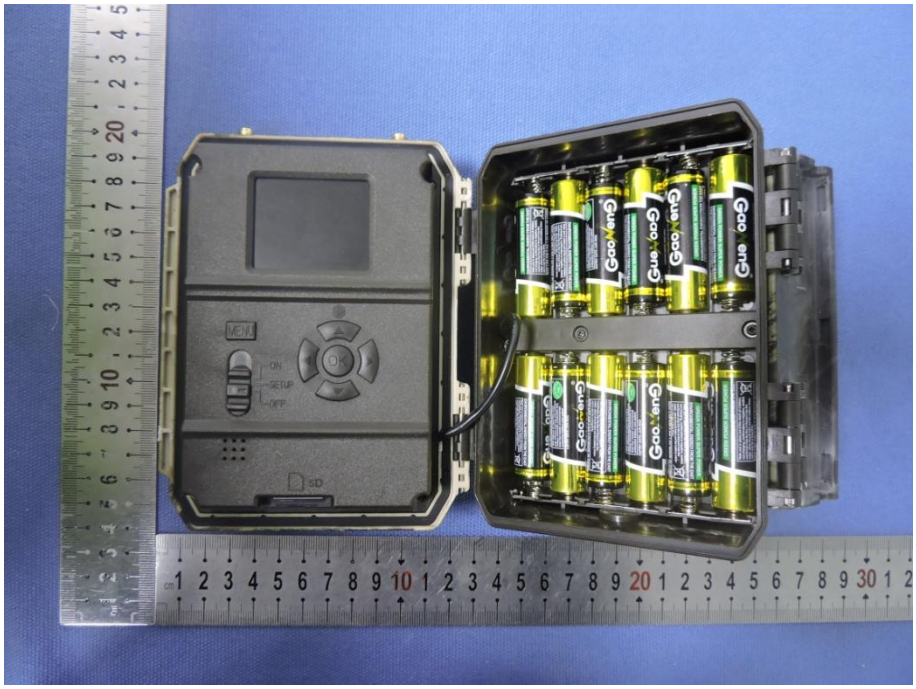
MENU
ON
SETUP
OFF
OK
SD

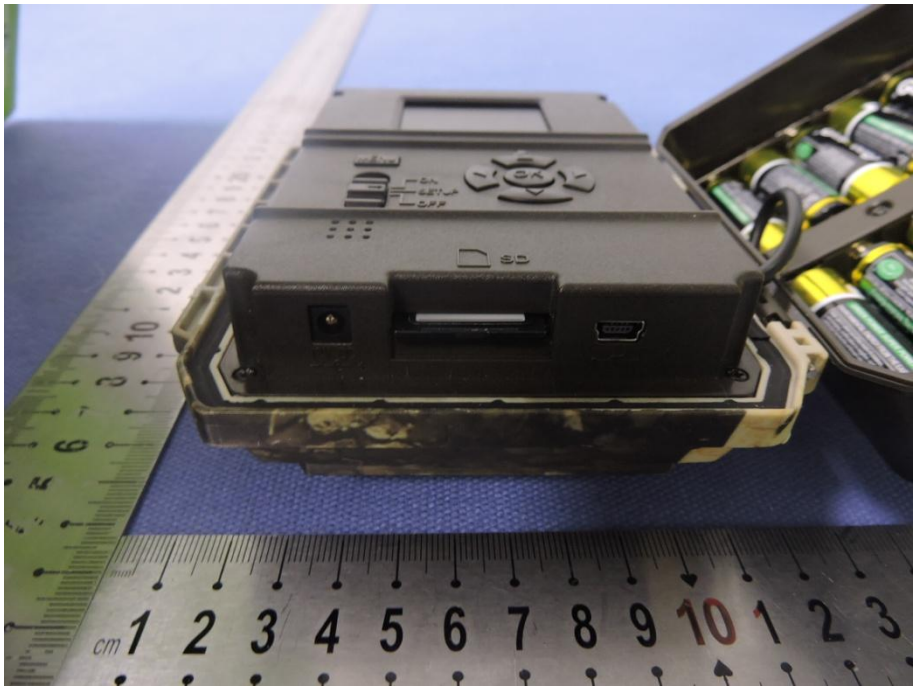

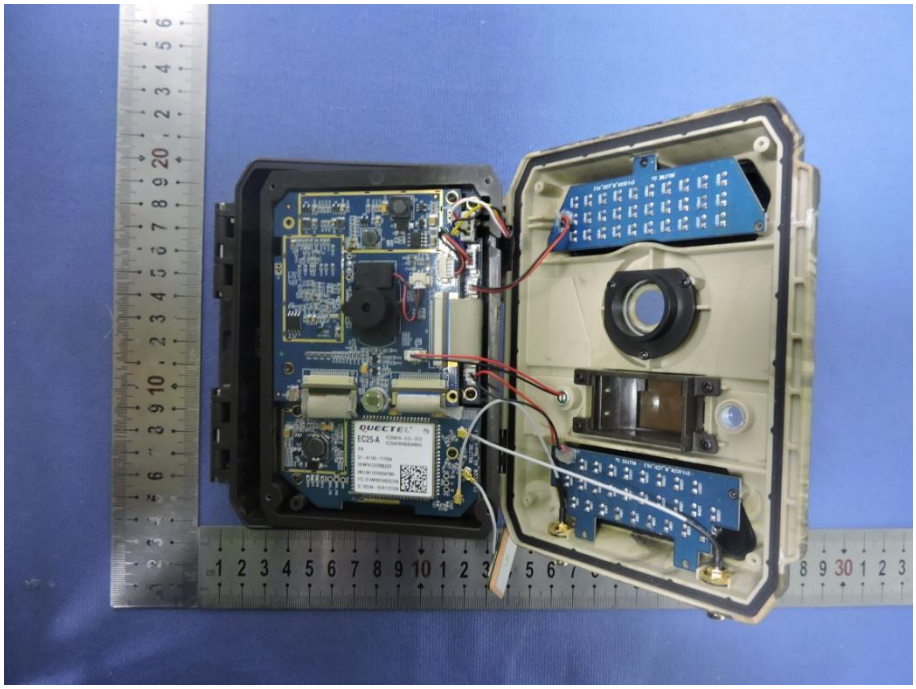

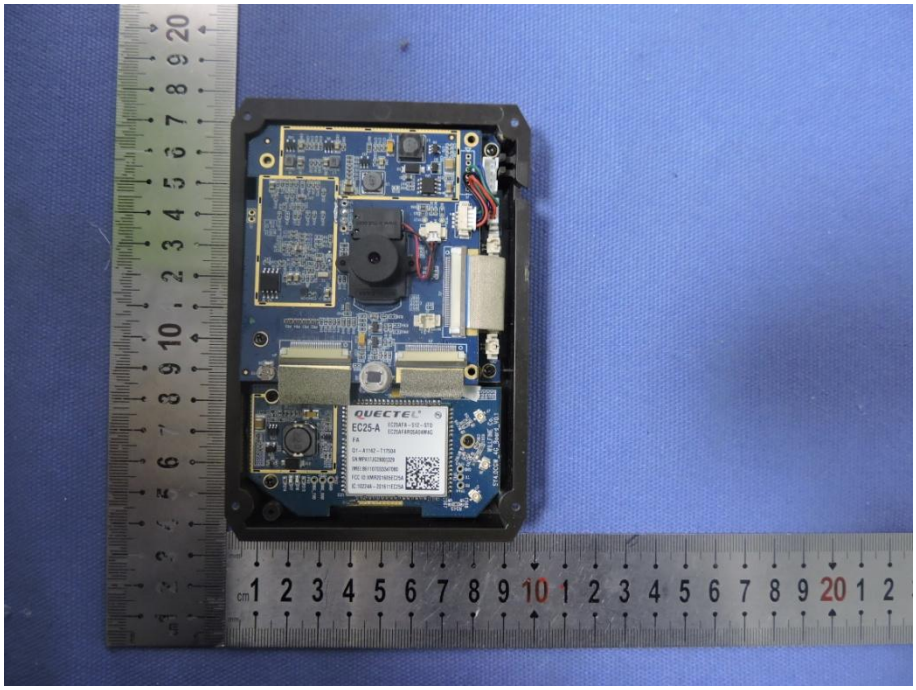
QUECTEL
EC25-A

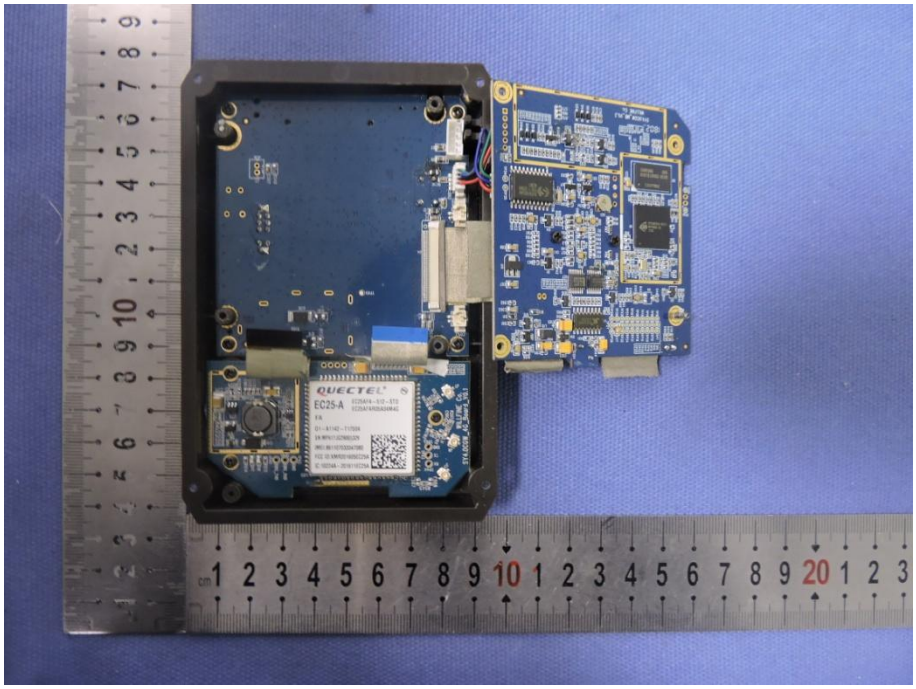
QUECTEL
EC25-A

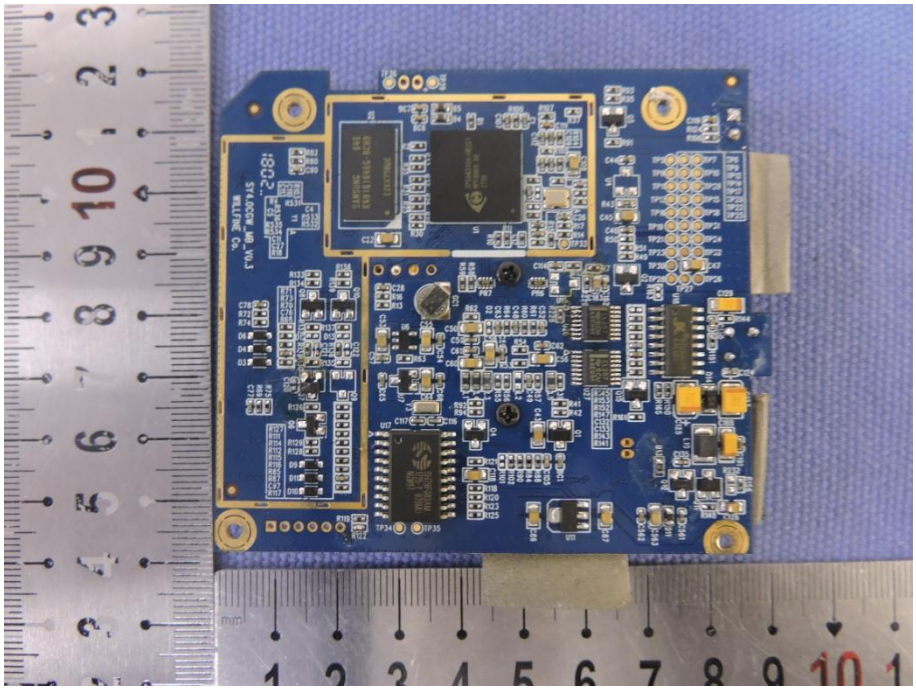

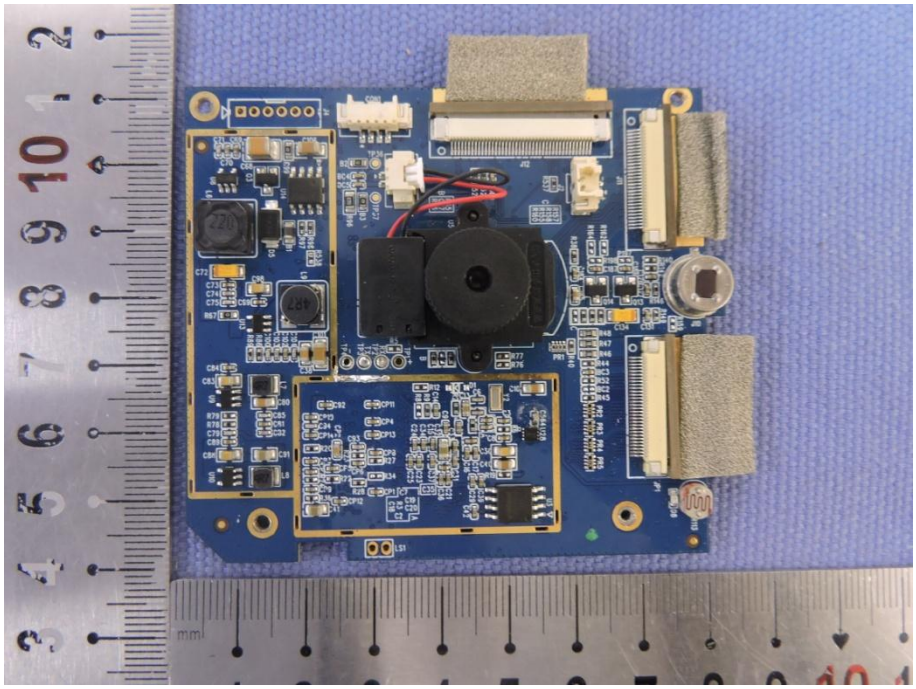

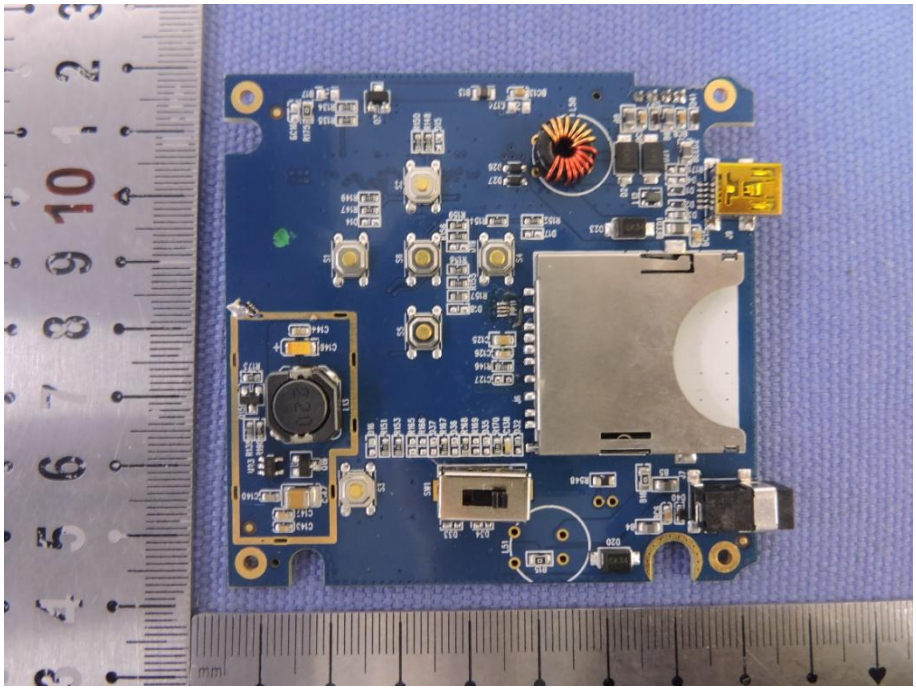

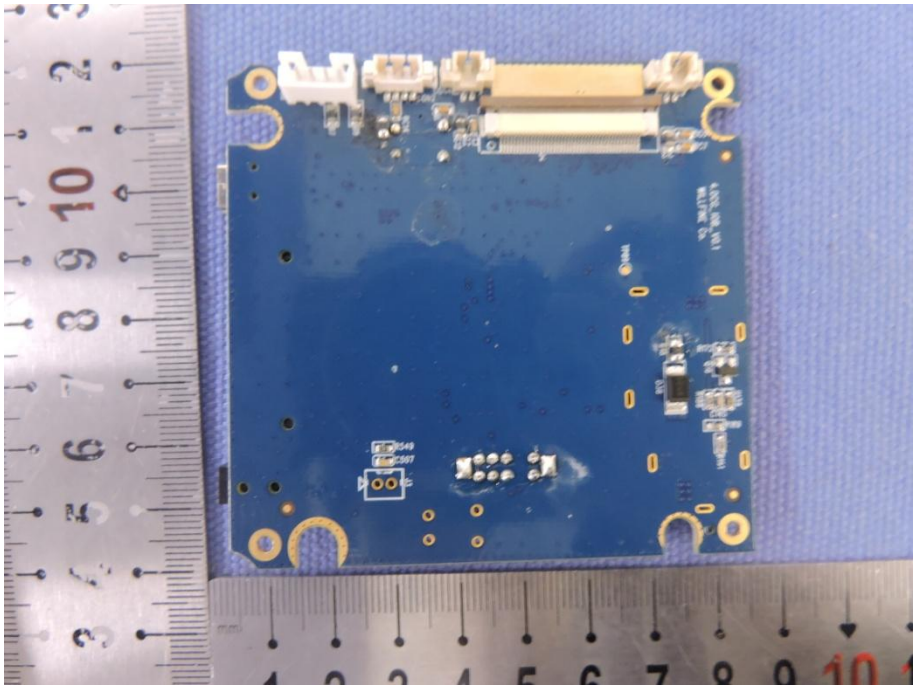

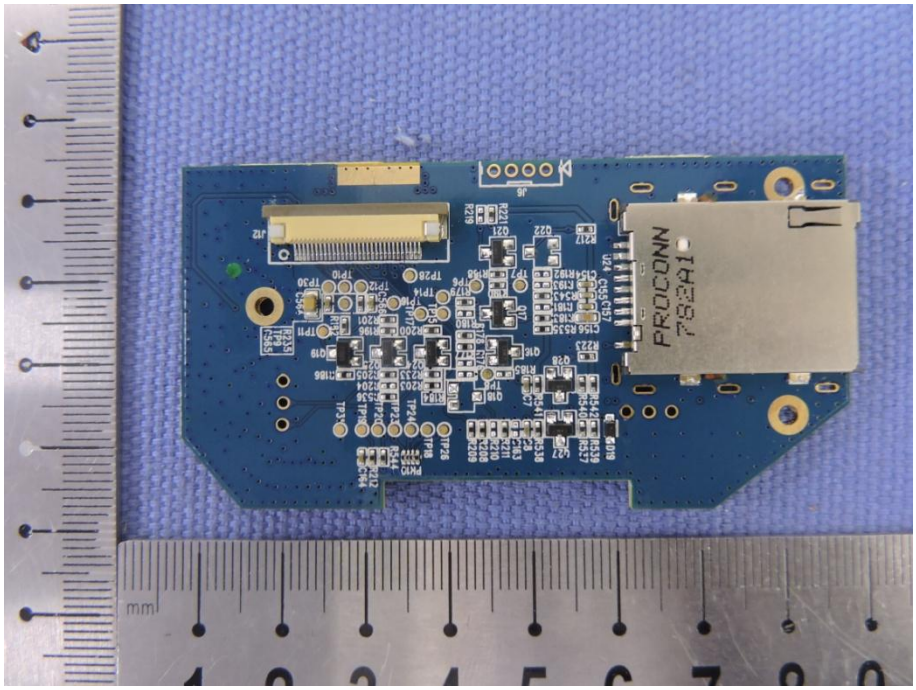

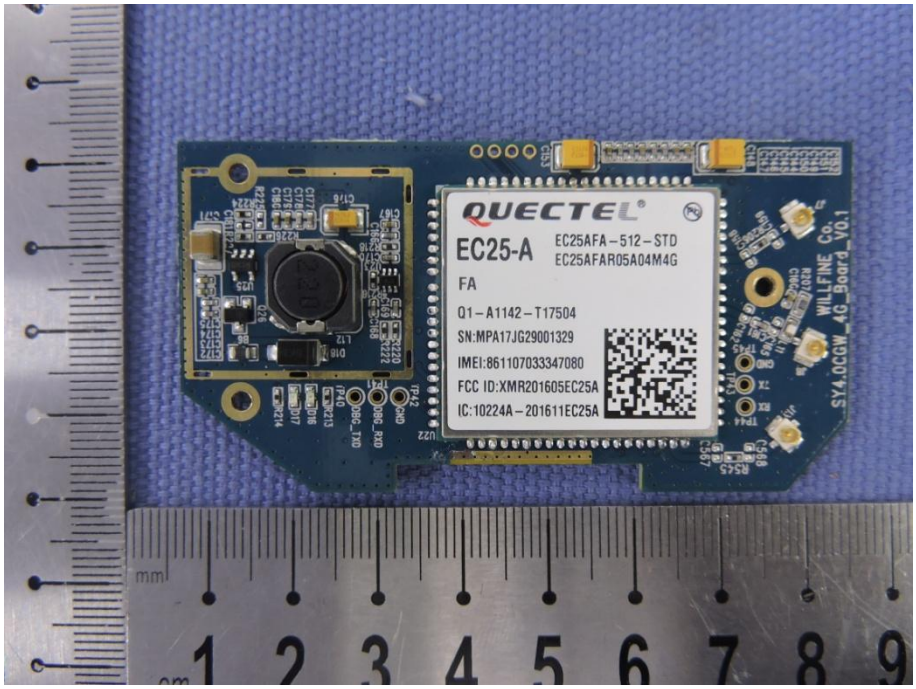
QUECTEL
EC25-A
EC25AFA-512-STD
EC25AFAR05A04M4G
FA
Q1-A1142-T17504
SN:MPA17JG29001329
IMEI:861107033347080
FCC ID:XMR201605EC25A
IC:10224A-201611EC25A

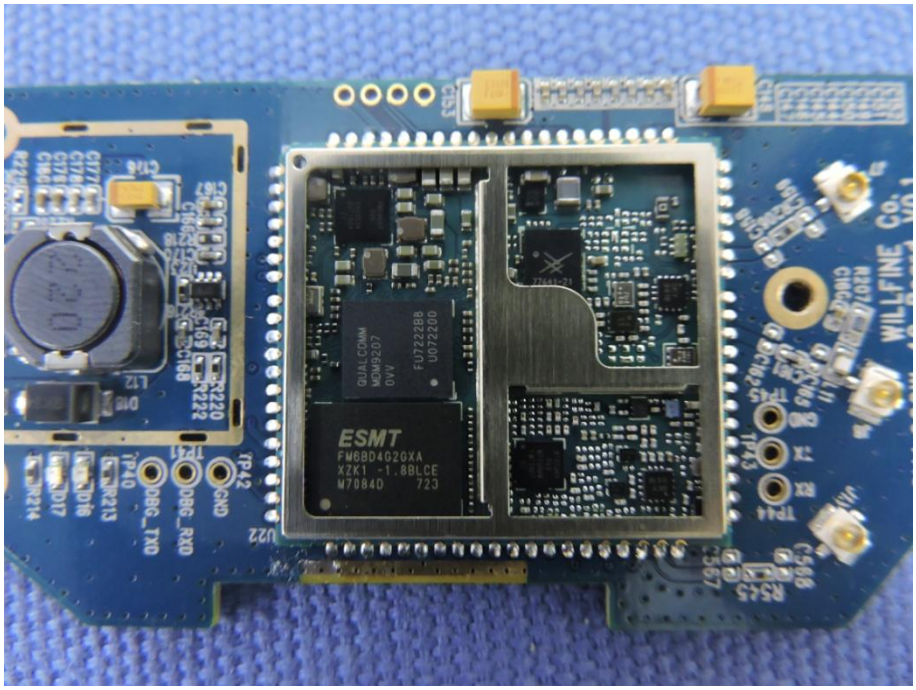
ESMT
WILLFINE Co.

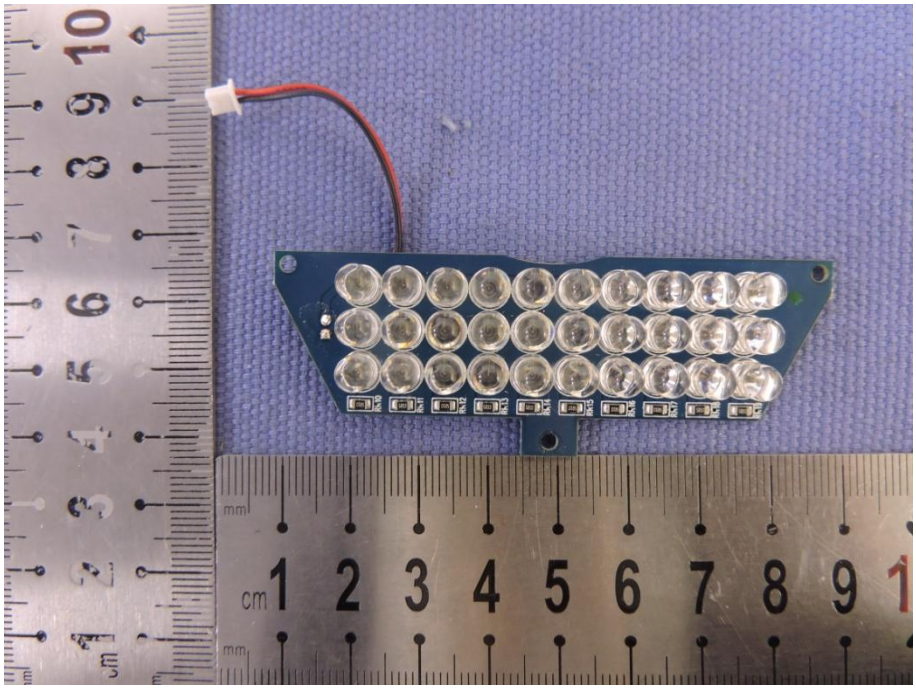

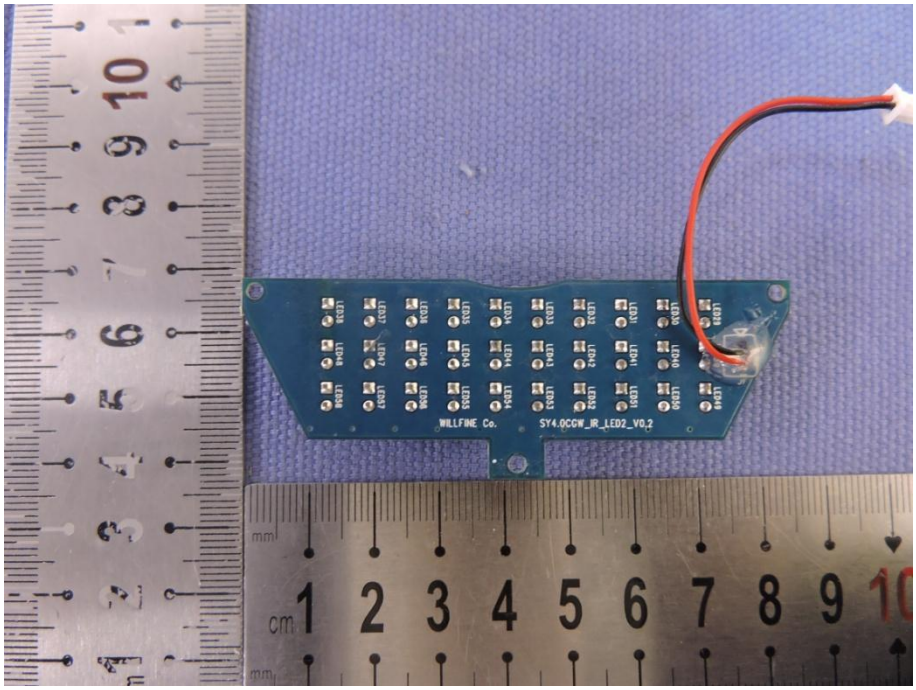
WILLFINE Co.
SY4.0CGW_IR_LED2_V0.2

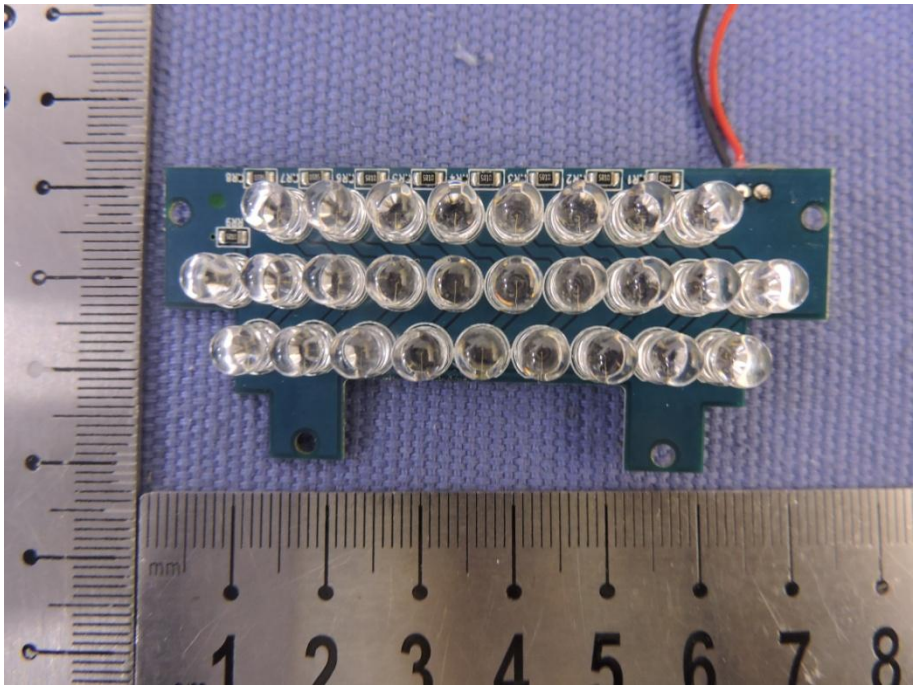

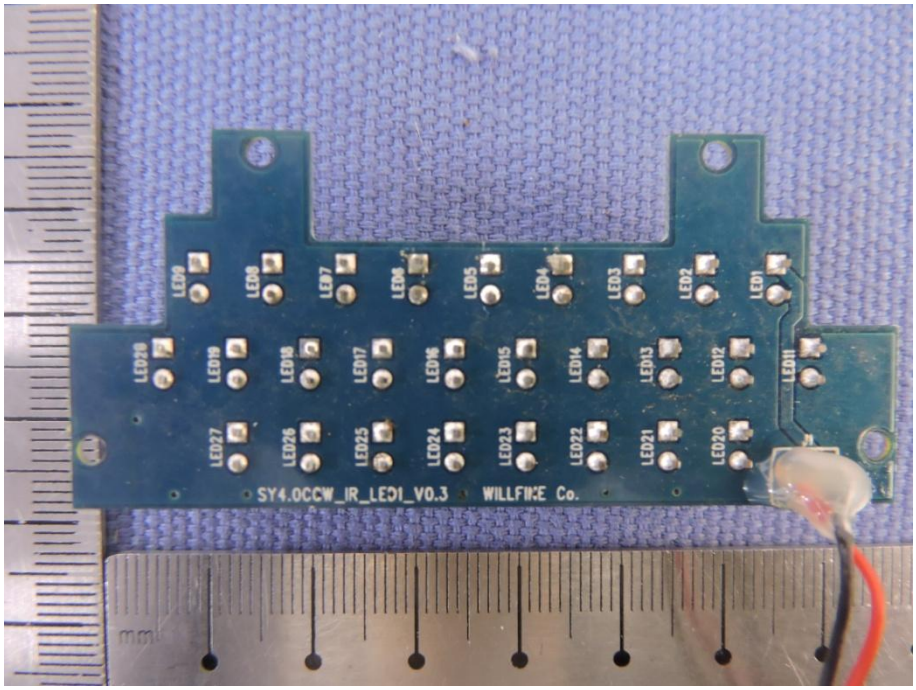

GPS Antenna

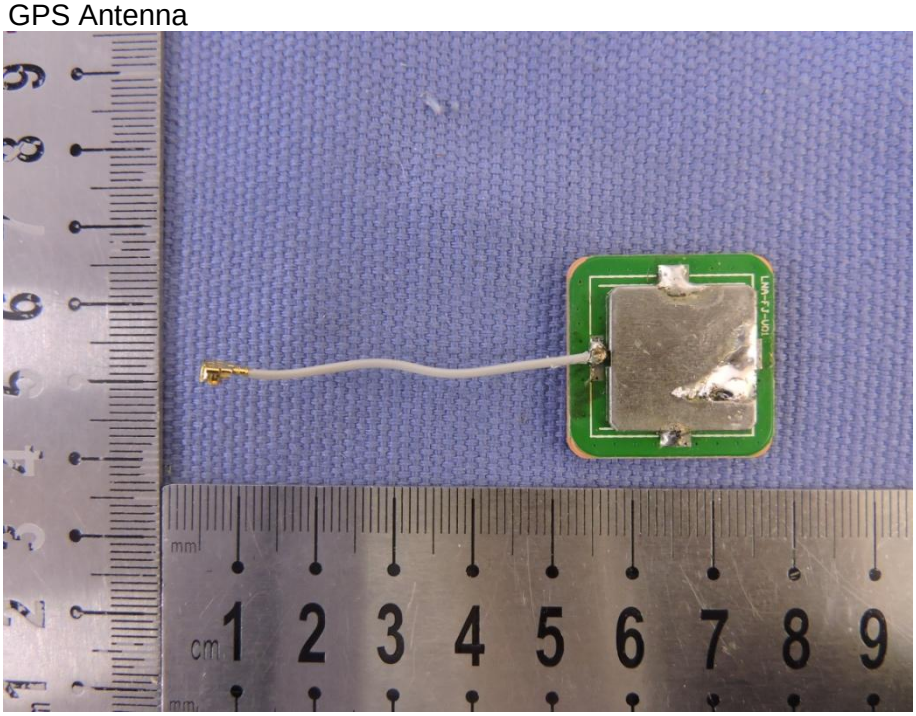

END OF THE REPORT