BatPad_FPC_40
v1.4 20160526
RZC 17-37
BatPad_FPC_30 v1.4 20160526
Rechargeable Lithium-ion Polymer Battery
MLP103157-2P 5000mAh 3.8V 21.28Wh
Limited Charge Voltage 4.35V
Made by Mylab New Power Co.,Ltd.
Made in China
WARNING
DO NOT DISASSEMBLE OR SHORT CIRCUIT
DO NOT DISPOSE OR REPLACE USED BATTERIES
ACCORDING TO THE INSTRUCTIONS
Attention: Ne démontez pas ou ne court-circuitez pas/Ne remplacez en contact du bel-batterie utilisées selon les
Li-ion
MC1636001648

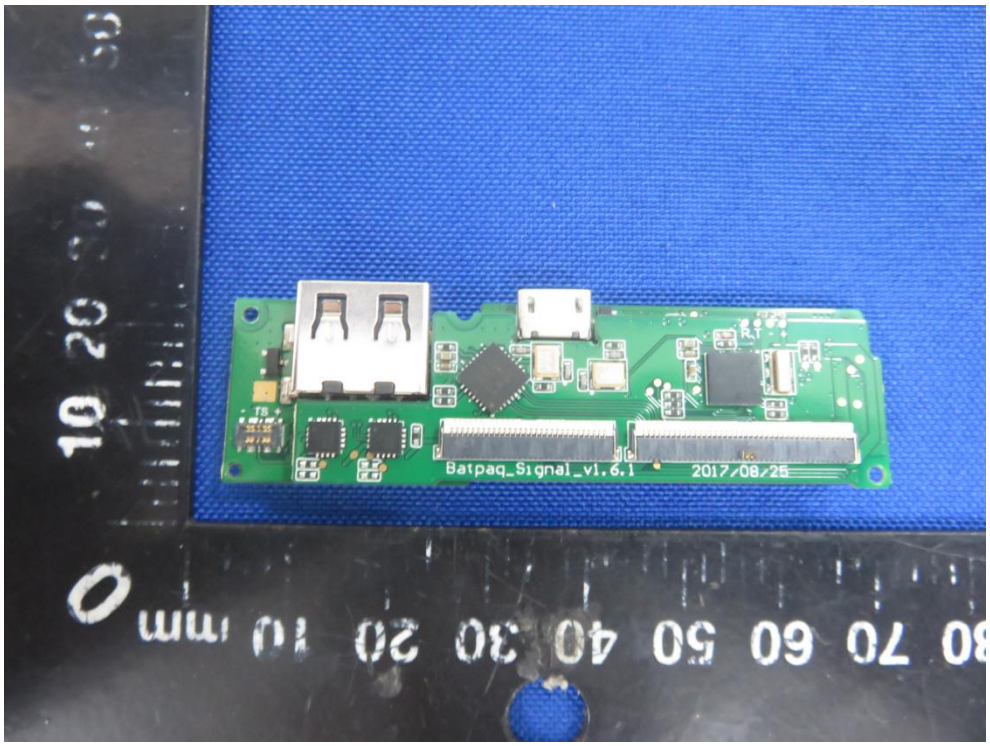
Batpaq_Signal_v1.6.1
2017/08/25

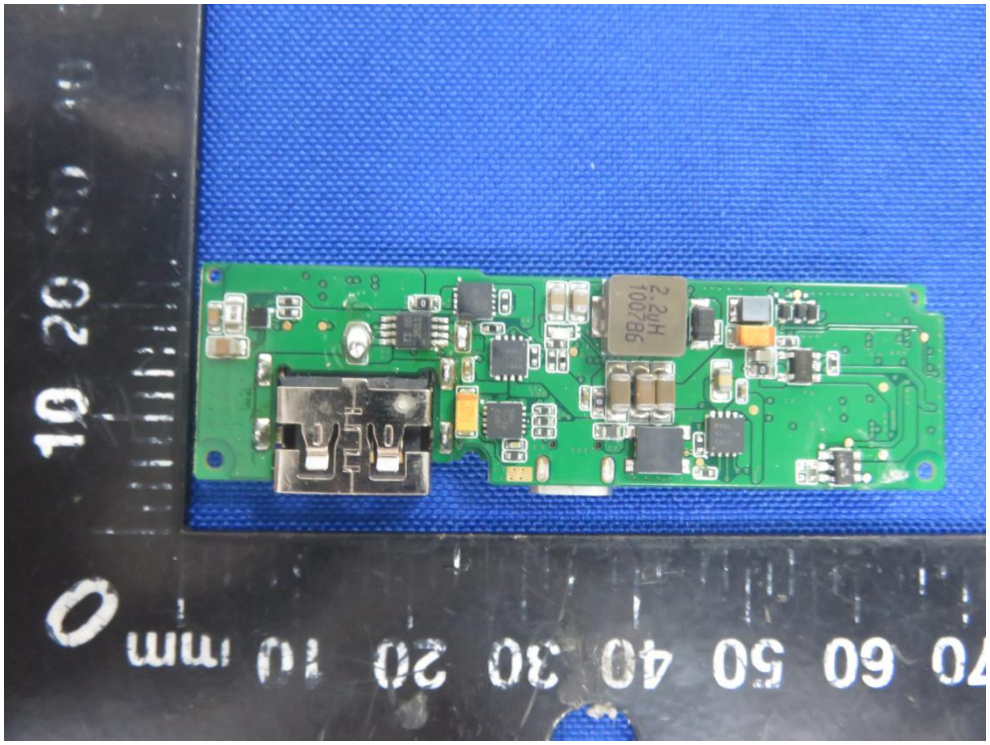
2.2μH
100786

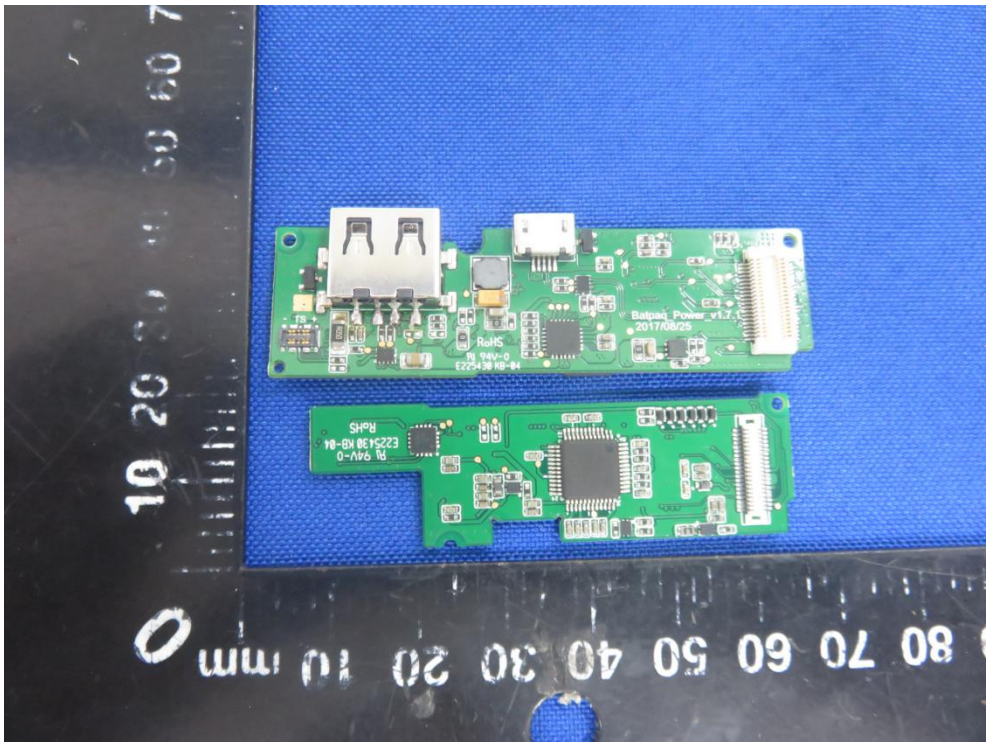
Batpad_Power_v1.7.1
2017/08/25
RoHS
UL 94V-0
E225430 KB-04
E225430 KB-04
UL 94V-0
RoHS

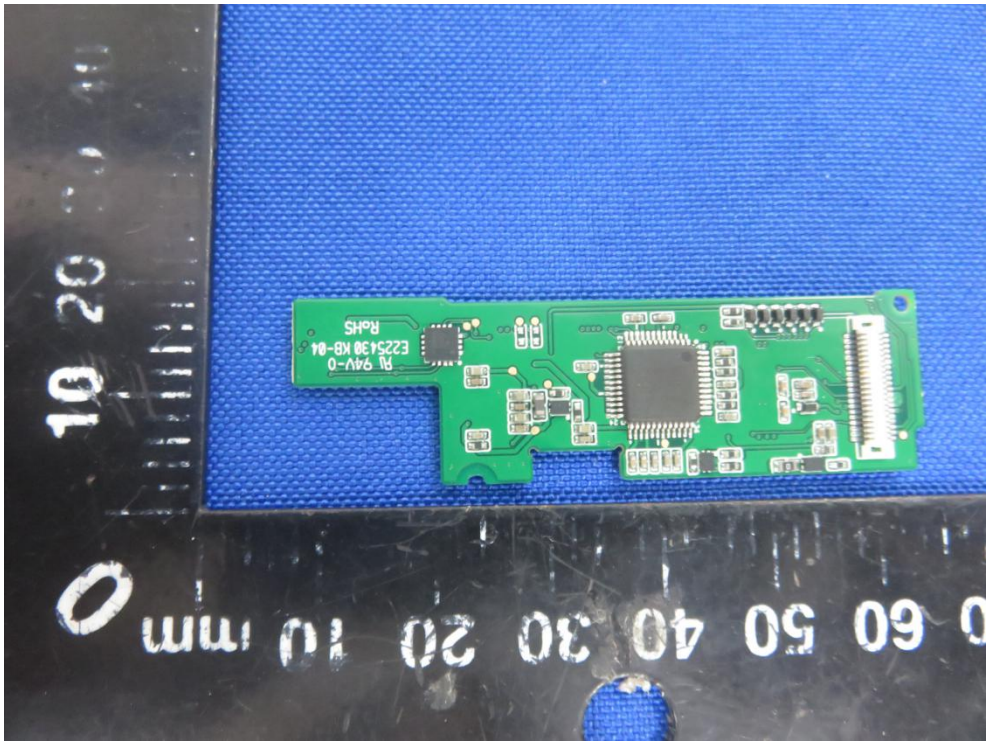
E225430 KB-04
UL 94V-0
RoHS

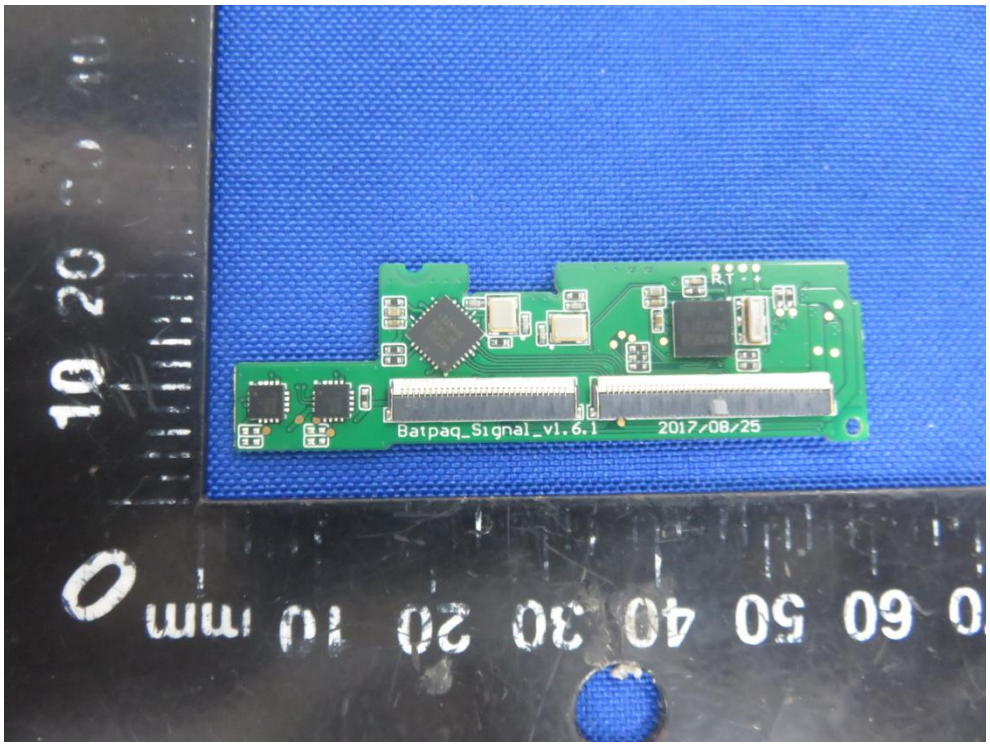
Batpaq_Signal_v1.6.1
2017/08/25

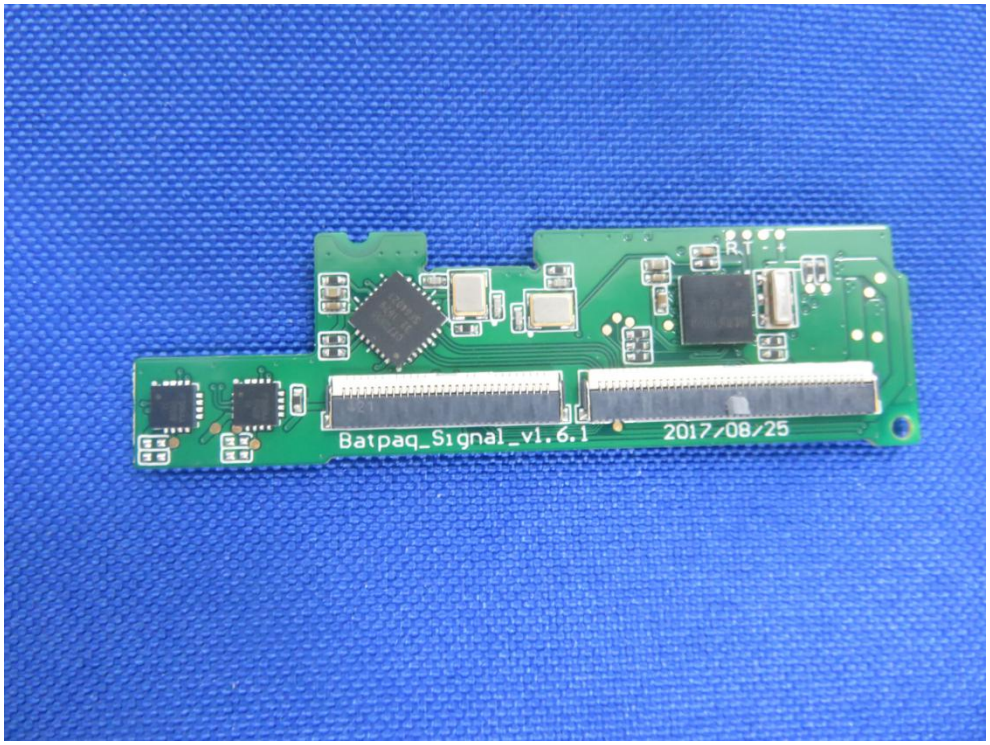
Batpaq_Signal_v1.6.1
2017/08/25

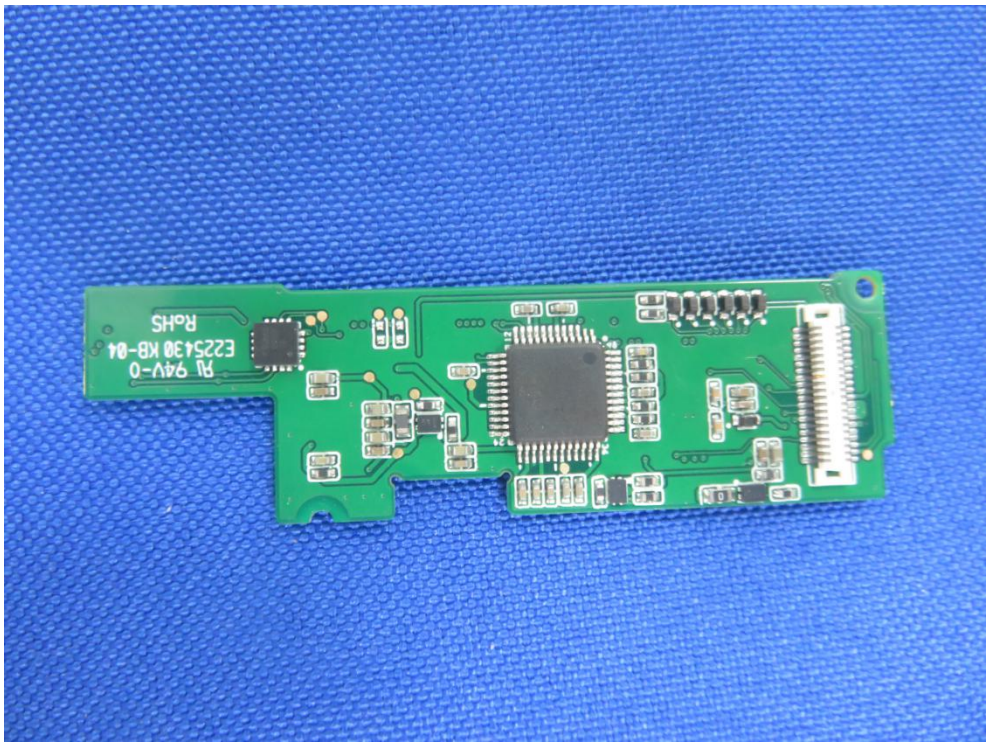
RoHS
UL 94V-0
E225430 KB-04

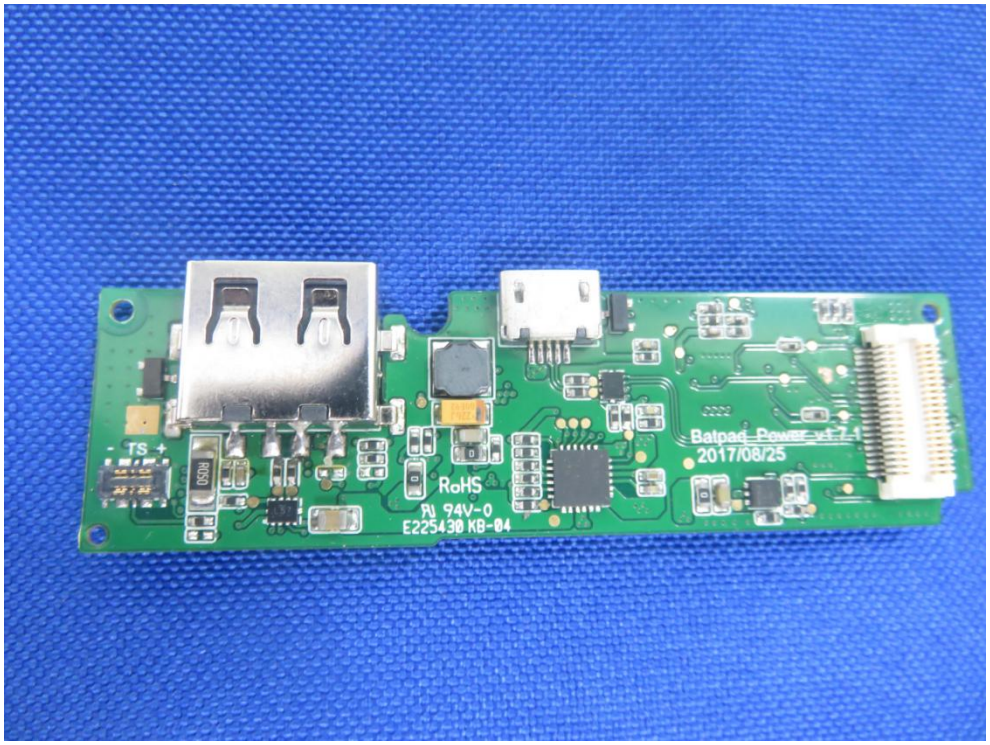
- TS +
RoHS
UL 94V-0
E225430 KB-04
Batpad_Power_v1.7.1
2017/08/25

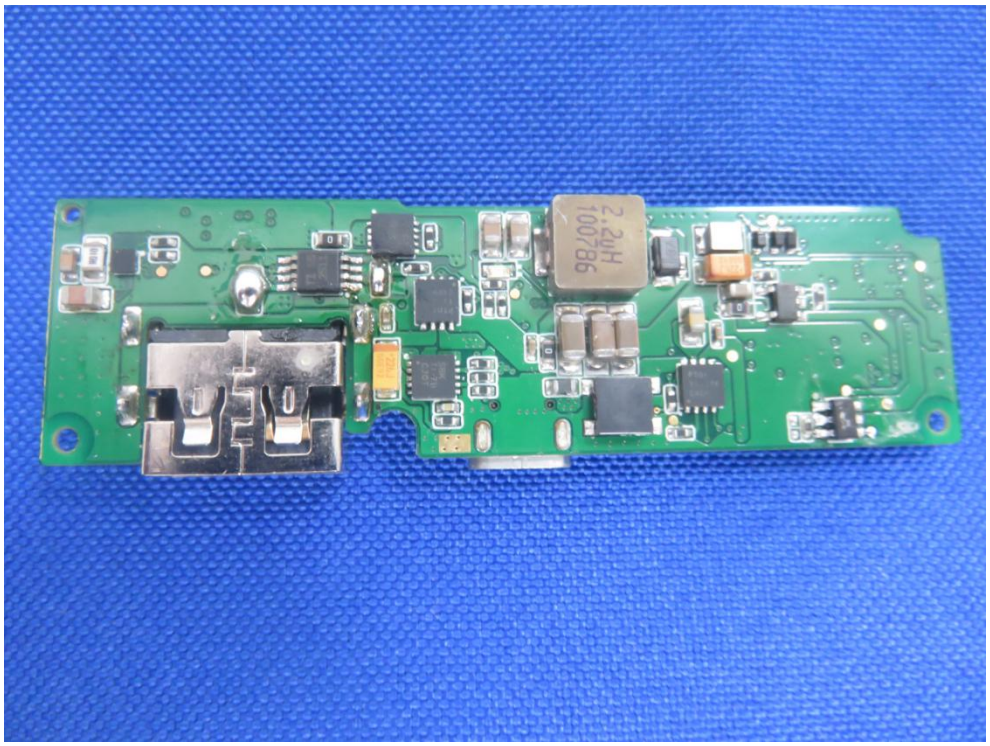
2.2uH
100786

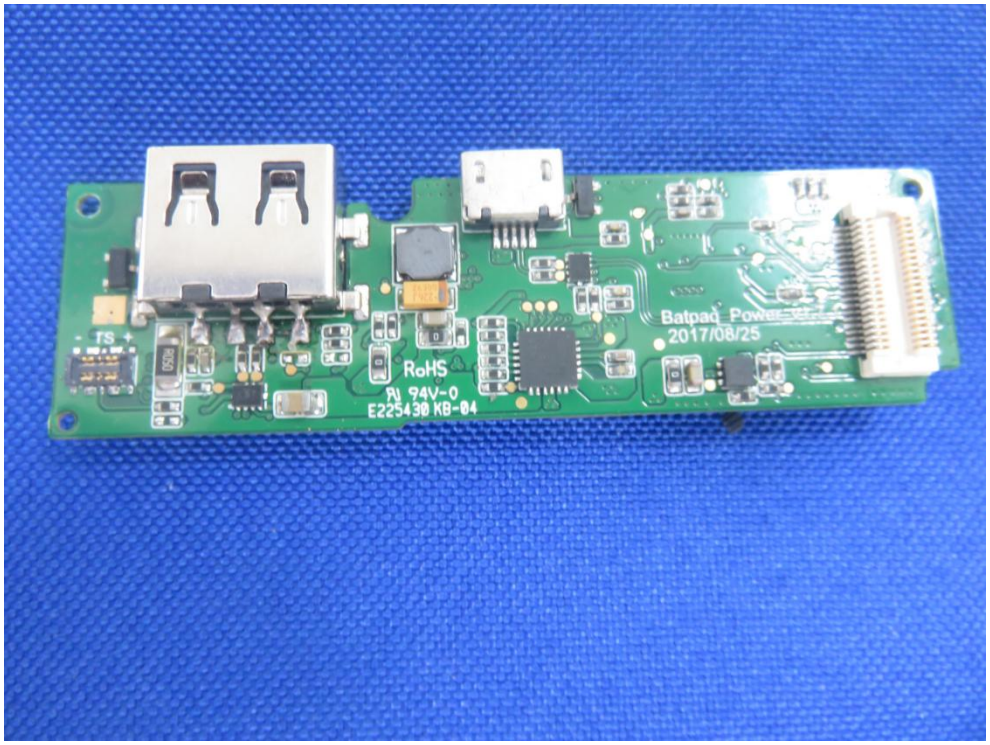
TS +
RoHS
94V-0
E225430 KB-04
Batpad_Power
2017/08/25

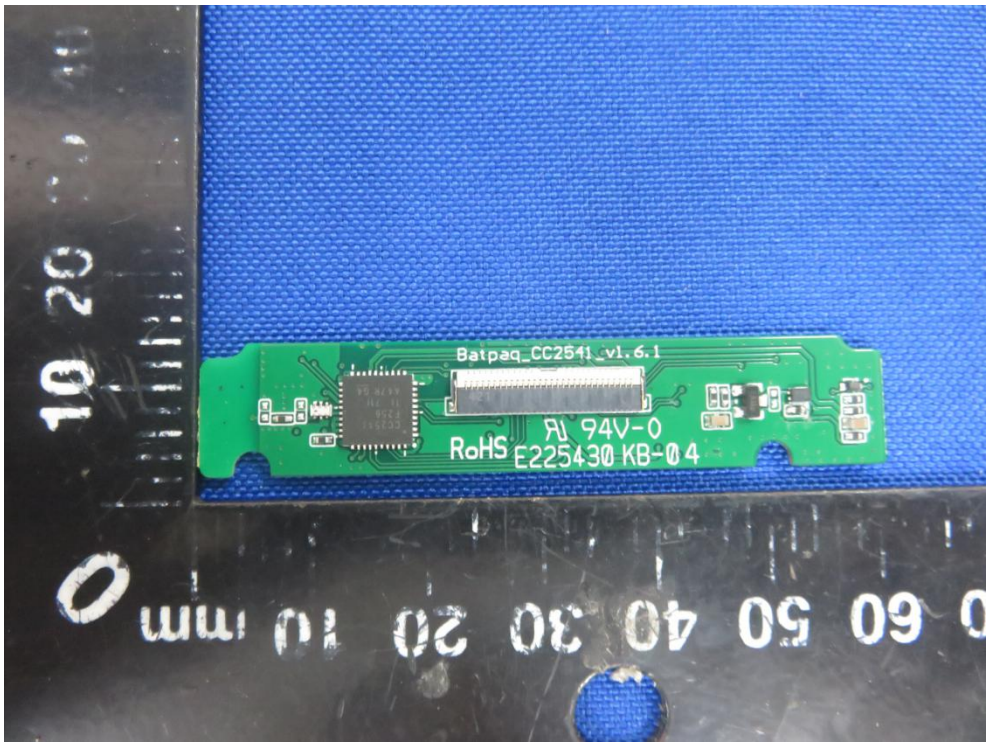
Batpaq_CC2541_v1.6.1
RoHS
94V-0
E225430 KB-04

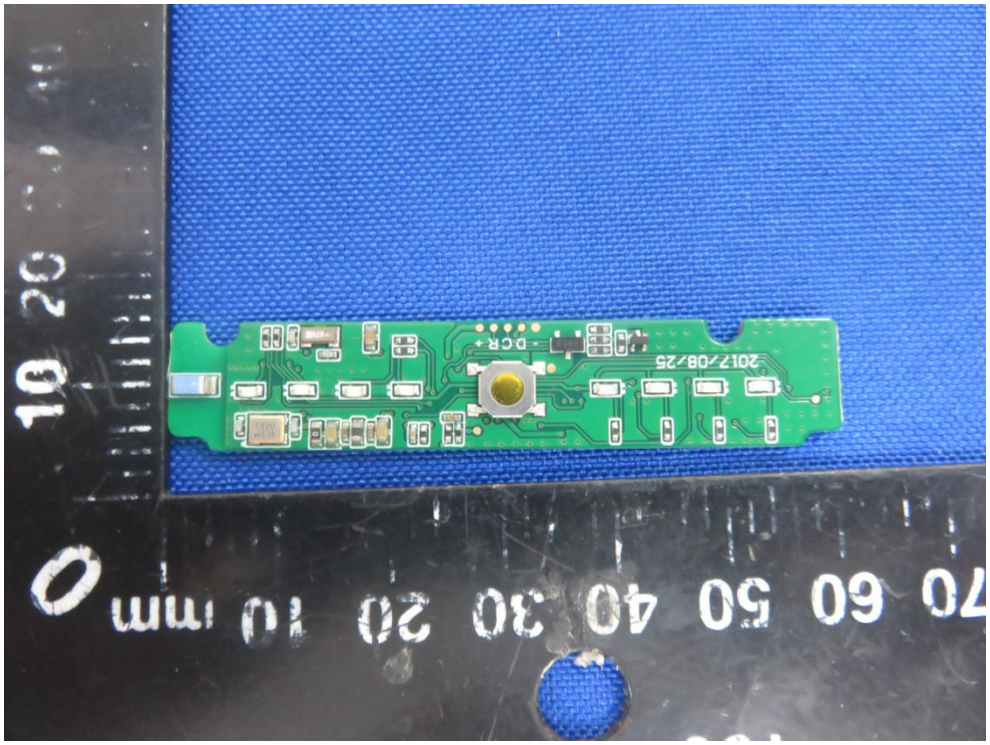
2017/08/25

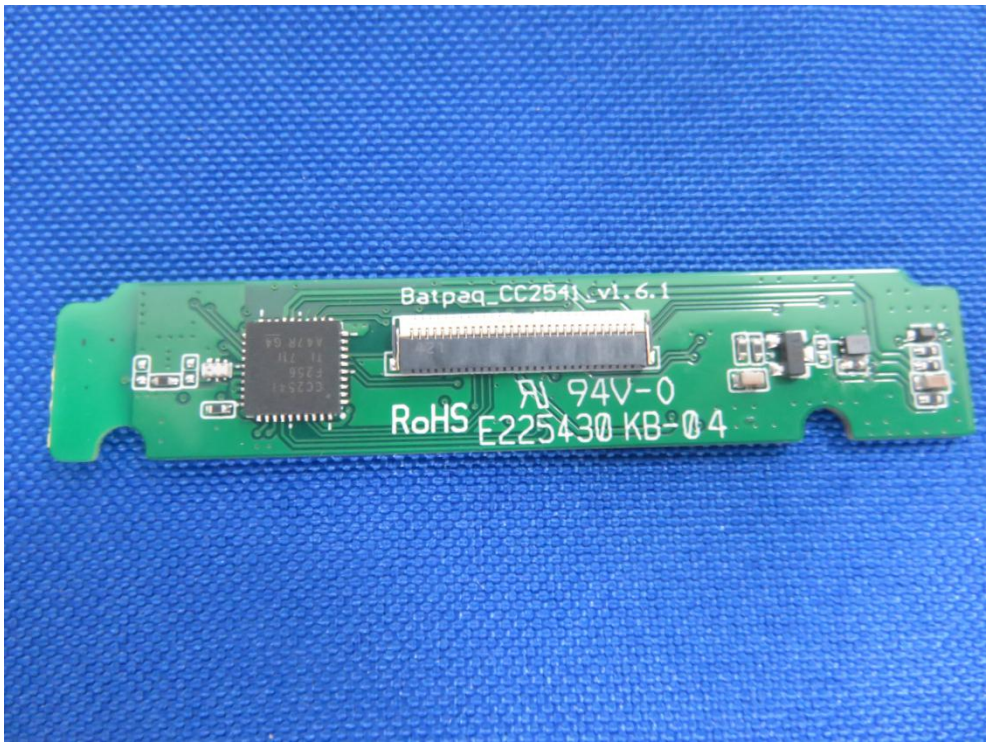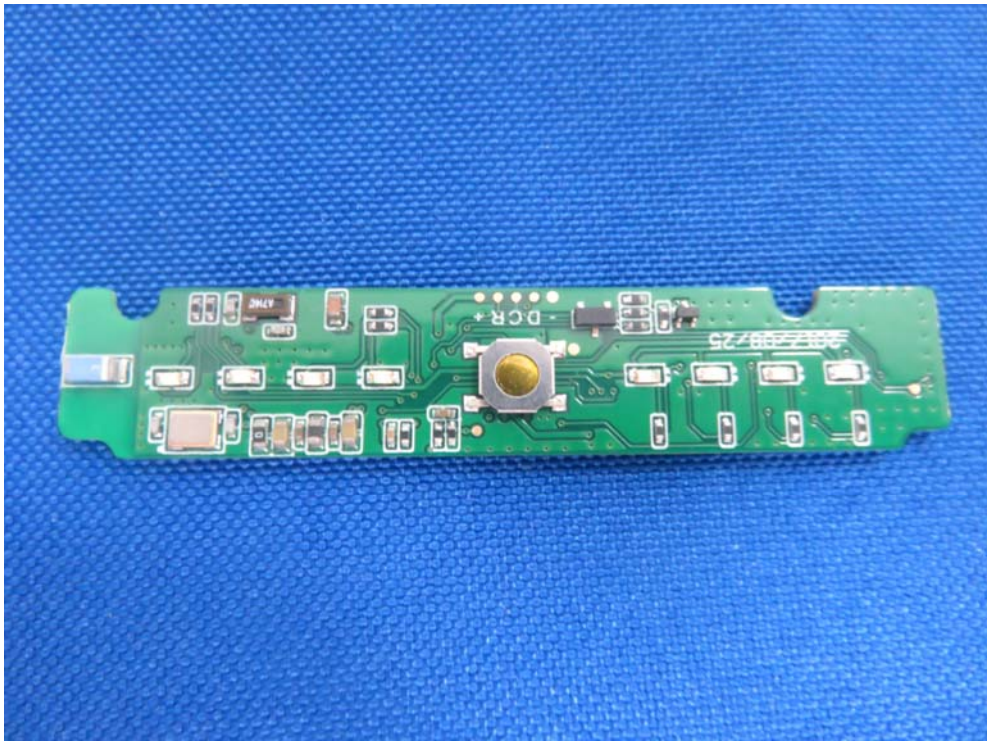
Batpaq_CC2541_v1.6.1
RoHS
94V-0
E225430 KB-04