Verification

On Behalf of

For

Moduware Pty Ltd

Modpack

Model No.: MP-P001

Prepared For	:	Moduware Pty Ltd
Address	:	502/37 Swanston Street, Melbourne, Victoria 3000, Australia

Prepared By	:	Shenzhen Anbotek Compliance Laboratory Limited
Address	:	1/F, Building D, Sogood Science and Technology Park, Sanwei community, Hangcheng Street, Bao'an District, Shenzhen, Guangdong, China.518102 Tel: (86)755-26066365 Fax: (86) 755-26014772

Report Number	:	SZAWW180313004-01
Date of Test	:	Mar. 13~23, 2018
Date of Report	:	Mar. 23, 2018

Contents

1. General Information....4
1.1. Client Information....4
1.2. Description of Device (EUT)....4
1.3. Auxiliary Equipment Used During Test....5
1.4. Description of Test Modes....5
1.6. Description Of Test Setup....6
1.7. Test Equipment List....7
1.8. Measurement Uncertainty....8
1.9. Description of Test Facility....8
2. Summary of Test Results....9
3. Conducted Emission Test....10
3.1. Test Standard and Limit....10
3.2. Test Setup....10
3.3. Test Procedure....10
3.4. Test Data....10
4. Radiation Spurious Emission....15
4.1. Test Standard and Limit....15
4.2. Test Setup....15
4.3. Test Procedure....16
4.4. Test Data....17
APPENDIX I -- TEST SETUP PHOTOGRAPH....20
APPENDIX II -- EXTERNAL PHOTOGRAPH....21
APPENDIX III -- INTERNAL PHOTOGRAPH....25

TEST REPORT

Applicant	:	Moduware Pty Ltd
Manufacturer	:	Shen Zhen Duo Yun Information Technology Pty, Ltd.
Product Name	:	Modpack
Model No.	:	MP-P001
Trade Mark	:	MODUWARE
Rating(s)	:	Input DC 5V, 1.5A output 5V 2A (with DC 3.8V, 5600 mAh Battery inside) for Power Input: DC 3.3V 500mA for Starting voltage ; DC 5V , 1.5A for Normal operating voltage for Speaker

Test Standard(s)	**:**	**FCC Rules and Regulations Part 15 Subpart B: 2017**
Test Method(s)	**:**	**ANSI C63.4-2014**

The device described above is tested by Shenzhen Anbotek Compliance Laboratory Limited To determine the maximum emission levels emanating from the device. The maximum emission levels are compared to the FCC Part 15 Subpart B Class B limits both radiated and conducted emissions. The measurement results are contained in this test report and Shenzhen Anbotek Compliance Laboratory Limited Is assumed full responsibility for the accuracy and completeness of these measurements.

This report applies to above tested sample only and shall not be reproduced in part without written approval of Shenzhen Anbotek Compliance Laboratory Limited.

Date of Test : : Mar. 13~23, 2018

Prepared by : (Tested Engineer / Winkey Wang)

Reviewer : : (Project Manager / Tangcy. T)

Approved & Authorized Signer : : (Manager / Tom Chen)

1. General Information

1.1. Client Information

Applicant	:	Moduware Pty Ltd
Address	:	502/37 Swanston Street, Melbourne, Victoria 3000, Australia
Manufacturer	:	Shen Zhen Duo Yun Information Technology Pty, Ltd.
Address	:	Qianhai Complex A201, Qianwan Road 1, Qianhai Shenzhen-HongKong Cooperation Zone, Shenzhen, P.R. China

1.2. Description of Device (EUT)

Product Name	:	Modpack
Model No.	:	MP-P001
Trade Mark	:	MODUWARE
Test Power Supply	:	DC 3.8V Battery inside
Remark: 1) For a more detailed features description, please refer to the manufacturer's specifications or the User's Manual.		

1.3. Auxiliary Equipment Used During Test

Adapter	:	Manufacturer: ZTE M/N: STC-A2050I1000USBA-C S/N: 201202102100876 Input: 100-240V~50/60Hz 0.3A Output: DC 5V, 1000mA

1.4. Description of Test Modes

To investigate the maximum EMI emission characteristics generates from EUT, the test system was pre-scanning tested base on the consideration of following EUT operation mode or test configuration mode which possible have effect on EMI emission level. Each of these EUT operation mode(s) or test configuration mode(s) mentioned above was evaluated respectively.

For Radiated Emission	
Final Test Mode	Description
Mode 1	ON Mode

Note:
(1) The measurements are performed at the highest, middle, lowest available channels.
(2)The data rate was set in 1Mbps for radiated emission due to the highest RF output power.

1.6. Description Of Test Setup

CE

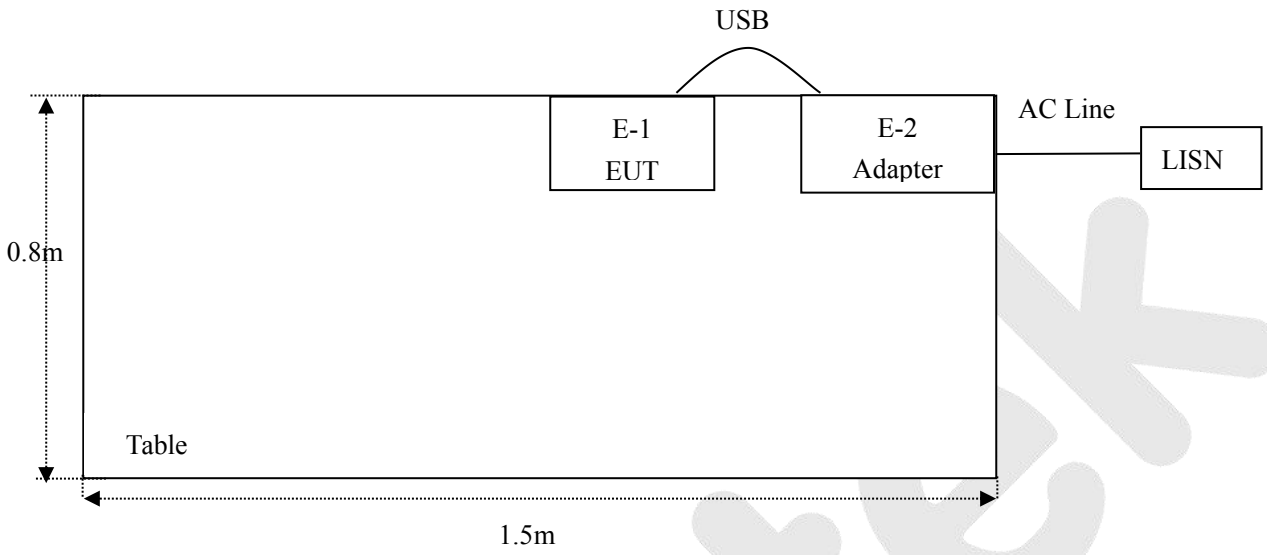

RE

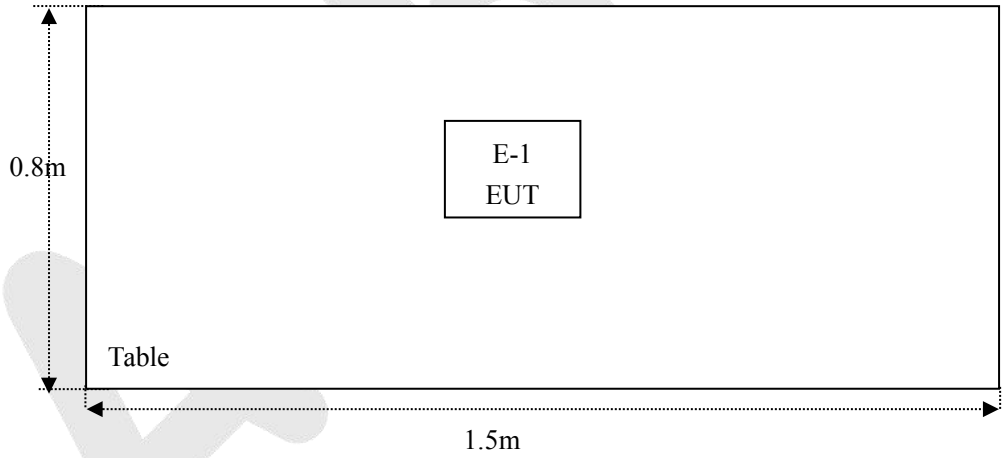

1.7. Test Equipment List

Conducted Emission Measurement

Item	Equipment	Manufacturer	Model No.	Serial No.	Last Cal.	Cal. Interval
1.	L.I.S.N. Artificial Mains Network	Rohde & Schwarz	ENV216	100055	Nov. 17, 2017	1 Year
2.	EMI Test Receiver	Rohde & Schwarz	ESCI	100627	Nov. 17, 2017	1 Year
3.	RF Switching Unit	Compliance Direction	RSU-M2	38303	Nov. 17, 2017	1 Year
4.	Software Name EZ-EMC	Ferrari Tcchnology	ANB-03A	N/A	N/A	N/A

Radiated Emission Measurement

Item	Equipment	Manufacturer	Model No.	Serial No.	Last Cal.	Cal. Interval
1.	EMI Test Receiver	Rohde & Schwarz	ESPI	101604	Nov. 17, 2017	1 Year
2.	Bilog Broadband Antenna	Schwarzbeck	VULB9163	VULB 9163-289	Nov. 20, 2017	1 Year
3.	Pre-amplifier	SONOMA	310N	186860	Nov. 17, 2017	1 Year
4.	Software Name EZ-EMC	Ferrari Tcchnology	ANB-03A	N/A	N/A	N/A

1.8. Measurement Uncertainty

Radiation Uncertainty	:	Ur = 4.1 dB (Horizontal)
		Ur = 4.3 dB (Vertical)
Conduction Uncertainty	:	Uc = 3.4dB

1.9. Description of Test Facility

The test facility is recognized, certified, or accredited by the following organizations:

FCC-Registration No.: 184111

Shenzhen Anbotek Compliance Laboratory Limited, EMC Laboratory has been registed and fully described in a report filed with the (FCC) Federal Communications Commission. The acceptance letter from the FCC is maintained in our files. Registration No. 184111, July 31, 2017.

ISED-Registration No.: 8058A-1

Shenzhen Anbotek Compliance Laboratory Limited, EMC Laboratory has been registered and fully described in a report filed with the (ISED) Innovation, Science and Economic Development Canada. The acceptance letter from the ISED is maintained in our files. Registration 8058A-1, June 13, 2016.

Test Location

All Emissions tests were performed

Shenzhen Anbotek Compliance Laboratory Limited. at 1/F, Building D, Sogood Science and Technology Park, Sanwei community, Hangcheng Street, Bao'an District, Shenzhen, Guangdong, China.518102

2. Summary of Test Results

Test Items	Test Mode	Status	test standard
Power Line Conducted Emission Test (150KHz To 30MHz)	Mode 1	P	FCC part 15.107
Radiated Emission Test (30MHz To 1000MHz)	Mode 1	P	FCC part 15.109
P) Indicates that the through the test. N) Don't test.			

3. Conducted Emission Test

3.1. Test Standard and Limit

Test Standard	FCC Part15 Section 15.107		
Test Limit	Frequency	Maximum RF Line Voltage (dBuV)	
		Quasi-peak Level	Average Level
	150kHz~500kHz	66 ~ 56 *	56 ~ 46 *
	500kHz~5MHz	56	46
	5MHz~30MHz	60	50
Remark: (1) *Decreasing linearly with logarithm of the frequency. (2) The lower limit shall apply at the transition frequency.			

3.2. Test Setup

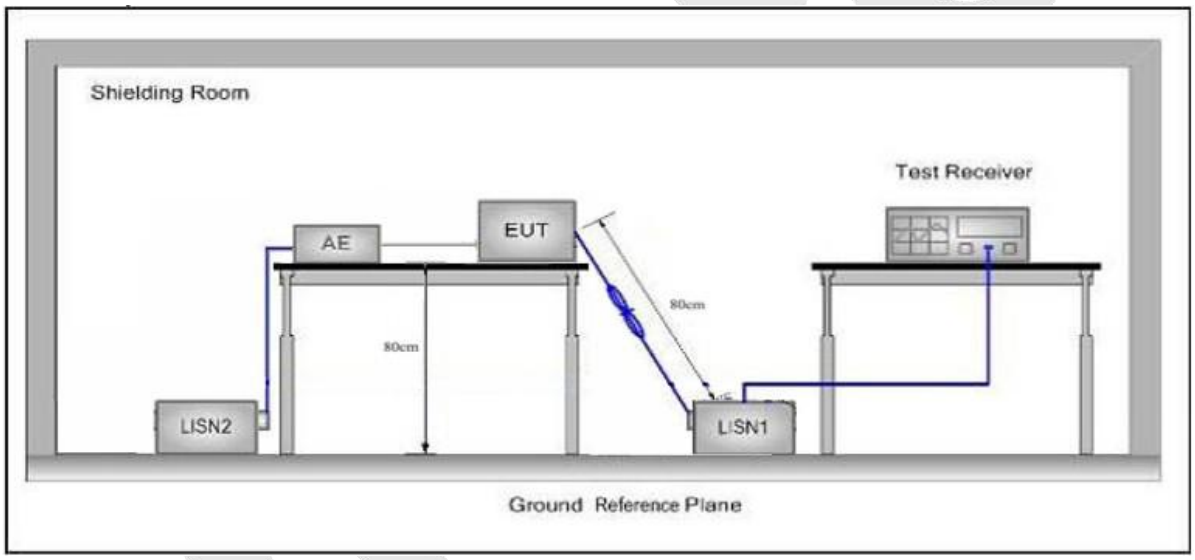

3.3. Test Procedure

The EUT system is connected to the power mains through a line impedance stabilization network (L.I.S.N.). This provides a 50ohm coupling impedance for the EUT system. Please refer the block diagram of the test setup and photographs. Both sides of AC line are checked to find out the maximum conducted emission. In order to find the maximum emission levels, the relative positions of equipment and all of the interface cables shall be changed according to FCC ANSI C63.4-2014 on Conducted Emission Measurement.

The bandwidth of test receiver (ESCI) set at 9kHz.

The frequency range from 150kHz to 30MHz is checked.

3.4. Test Data

Please to see the following pages

Conducted Emission Test Data

Test Site:	1# Shielded Room
Operating Condition:	Keeping TX+ Charging Mode
Test Specification:	AC 120V, 60Hz for adapter
Comment:	Live Line
	Tem.:25.4℃ Hum.:54%

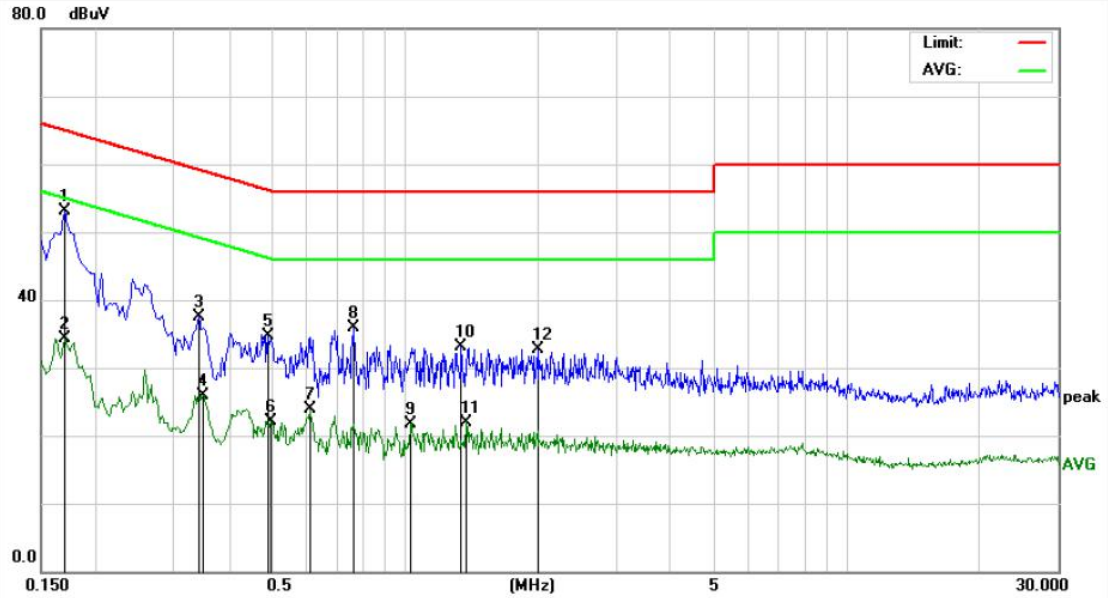

No.	Freq. (MHz)	Reading (dBuV)	Factor (dB)	Result (dBuV)	Limit dBuV	Over Limit (dB)	Detector	Remark
1	0.1700	33.13	19.90	53.03	64.96	-11.93	QP	
2	0.1700	14.38	19.90	34.28	54.96	-20.68	AVG	
3	0.3420	17.67	19.91	37.58	59.15	-21.57	QP	
4	0.3500	5.96	19.91	25.87	48.96	-23.09	AVG	
5	0.4900	14.80	19.98	34.78	56.17	-21.39	QP	
6	0.4980	2.22	19.98	22.20	46.03	-23.83	AVG	
7	0.6100	3.87	20.01	23.88	46.00	-22.12	AVG	
8	0.7660	15.81	20.06	35.87	56.00	-20.13	QP	
9	1.0339	1.68	20.12	21.80	46.00	-24.20	AVG	
10	1.3420	12.89	20.13	33.02	56.00	-22.98	QP	
11	1.3779	1.87	20.13	22.00	46.00	-24.00	AVG	
12	1.9940	12.65	20.14	32.79	56.00	-23.21	QP	

Conducted Emission Test Data

Test Site: 1# Shielded Room
Operating Condition: Keeping TX+ Charging Mode
Test Specification: AC 120V, 60Hz for adapter
Comment: Neutral Line
Tem.:25.4℃ Hum.:54%

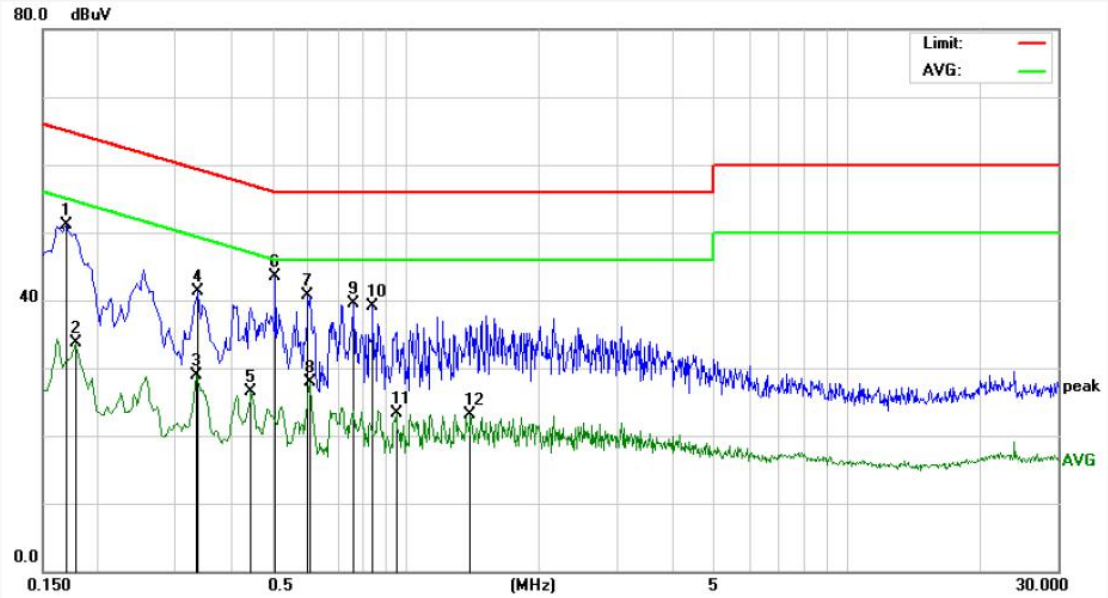

No.	Freq. (MHz)	Reading (dBuV)	Factor (dB)	Result (dBuV)	Limit dBuV	Over Limit (dB)	Detector	Remark
1	0.1700	31.26	19.90	51.16	64.96	-13.80	QP	
2	0.1780	13.78	19.90	33.68	54.57	-20.89	AVG	
3	0.3339	9.05	19.91	28.96	49.35	-20.39	AVG	
4	0.3379	21.48	19.91	41.39	59.25	-17.86	QP	
5	0.4460	6.52	19.96	26.48	46.95	-20.47	AVG	
6	0.5060	23.43	19.98	43.41	56.00	-12.59	QP	
7	0.5980	20.68	20.01	40.69	56.00	-15.31	QP	
8	0.6060	7.89	20.01	27.90	46.00	-18.10	AVG	
9	0.7620	19.42	20.06	39.48	56.00	-16.52	QP	
10	0.8420	18.99	20.08	39.07	56.00	-16.93	QP	
11	0.9500	3.19	20.11	23.30	46.00	-22.70	AVG	
12	1.4020	3.02	20.13	23.15	46.00	-22.85	AVG	

Conducted Emission Test Data

Test Site:	1# Shielded Room
Operating Condition:	Keeping TX+ Charging Mode
Test Specification:	AC 240V, 60Hz for adapter
Comment:	Live Line
	Tem.:25.4℃ Hum.:54%

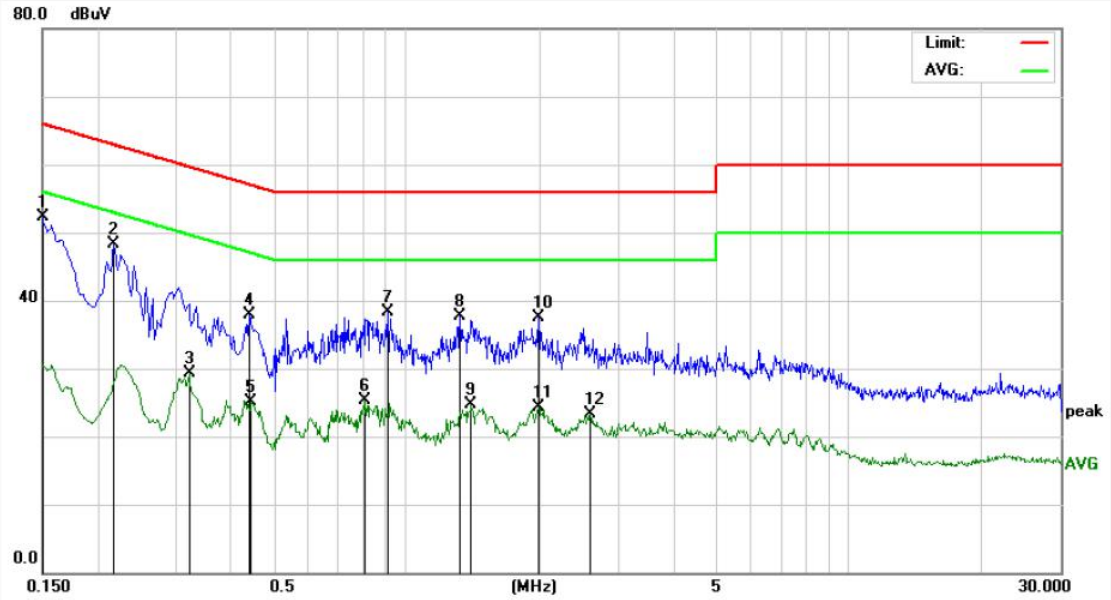

No.	Freq. (MHz)	Reading (dBuV)	Factor (dB)	Result (dBuV)	Limit dBuV	Over Limit (dB)	Detector	Remark
1	0.1500	32.31	19.90	52.21	65.99	-13.78	QP	
2	0.2180	28.45	19.90	48.35	62.89	-14.54	QP	
3	0.3220	9.31	19.90	29.21	49.65	-20.44	AVG	
4	0.4420	17.88	19.95	37.83	57.02	-19.19	QP	
5	0.4460	5.21	19.96	25.17	46.95	-21.78	AVG	
6	0.8059	5.25	20.07	25.32	46.00	-20.68	AVG	
7	0.9060	18.18	20.09	38.27	56.00	-17.73	QP	
8	1.3180	17.60	20.13	37.73	56.00	-18.27	QP	
9	1.4020	4.52	20.13	24.65	46.00	-21.35	AVG	
10	1.9900	17.44	20.14	37.58	56.00	-18.42	QP	
11	1.9900	4.19	20.14	24.33	46.00	-21.67	AVG	
12	2.6020	3.20	20.15	23.35	46.00	-22.65	AVG	

Conducted Emission Test Data

Test Site: 1# Shielded Room
Operating Condition: Keeping TX+ Charging Mode
Test Specification: AC 240V, 60Hz for adapter
Comment: Neutral Line
Tem.:25.4℃ Hum.:54%

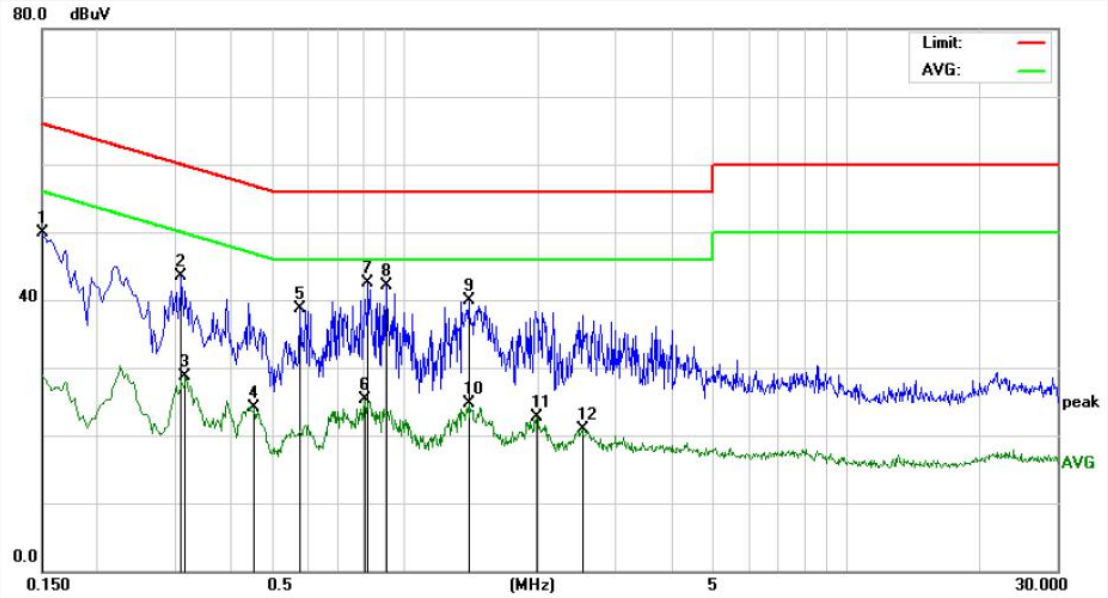

No.	Freq. (MHz)	Reading (dBuV)	Factor (dB)	Result (dBuV)	Limit dBuV	Over Limit (dB)	Detector	Remark
1	0.1500	29.97	19.90	49.87	65.99	-16.12	QP	
2	0.3100	23.60	19.89	43.49	59.97	-16.48	QP	
3	0.3180	8.71	19.90	28.61	49.76	-21.15	AVG	
4	0.4540	4.10	19.96	24.06	46.80	-22.74	AVG	
5	0.5780	18.66	20.00	38.66	56.00	-17.34	QP	
6	0.8100	5.18	20.07	25.25	46.00	-20.75	AVG	
7	0.8260	22.41	20.07	42.48	56.00	-13.52	QP	
8	0.9060	22.04	20.09	42.13	56.00	-13.87	QP	
9	1.3940	19.83	20.13	39.96	56.00	-16.04	QP	
10	1.3940	4.61	20.13	24.74	46.00	-21.26	AVG	
11	1.9860	2.56	20.14	22.70	46.00	-23.30	AVG	
12	2.5140	0.81	20.15	20.96	46.00	-25.04	AVG	

4. Radiation Spurious Emission

4.1. Test Standard and Limit

Test Standard	FCC Part15 C Section 15.109				
Test Limit	Frequency (MHz)	Field strength (microvolt/meter)	Limit (dBuV/m)	Remark	Measurement distance (m)
	30MHz~88MHz	100	40.0	Quasi-peak	3
	88MHz~216MHz	150	43.5	Quasi-peak	3
	216MHz~960MHz	200	46.0	Quasi-peak	3
	960MHz~1000MHz	500	54.0	Quasi-peak	3
	Above 1000MHz	500	54.0	Average	3
		-	74.0	Peak	3

Remark:

(1)The lower limit shall apply at the transition frequency.

(2) 15.35(b), Unless otherwise specified, the limit on peak radio frequency emissions is 20dB above the maximum permitted average emission limit applicable to the equipment under test. This peak limit applies to the total peak emission level radiated by the device.

4.2. Test Setup

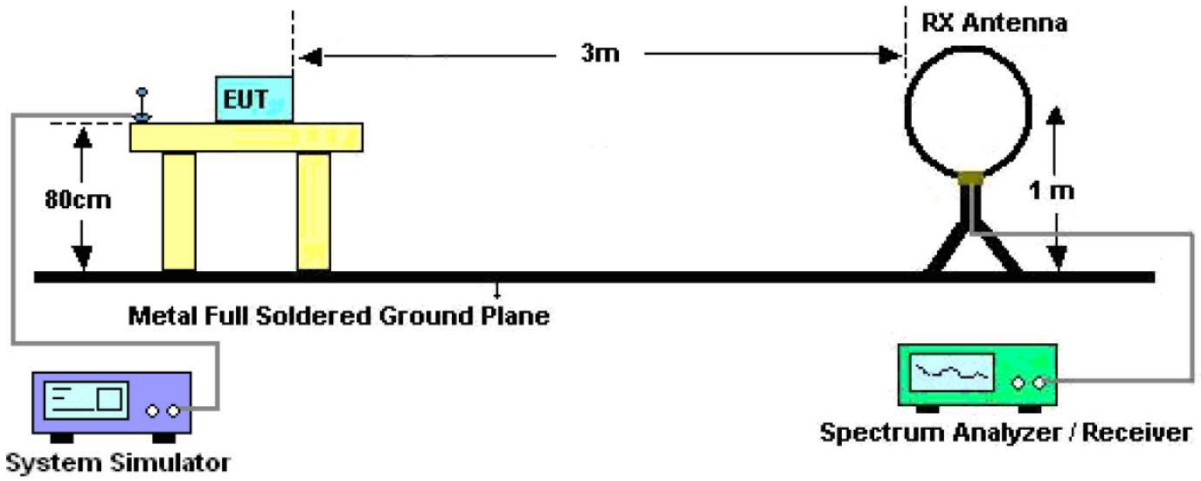

Figure 1. Below 30MHz

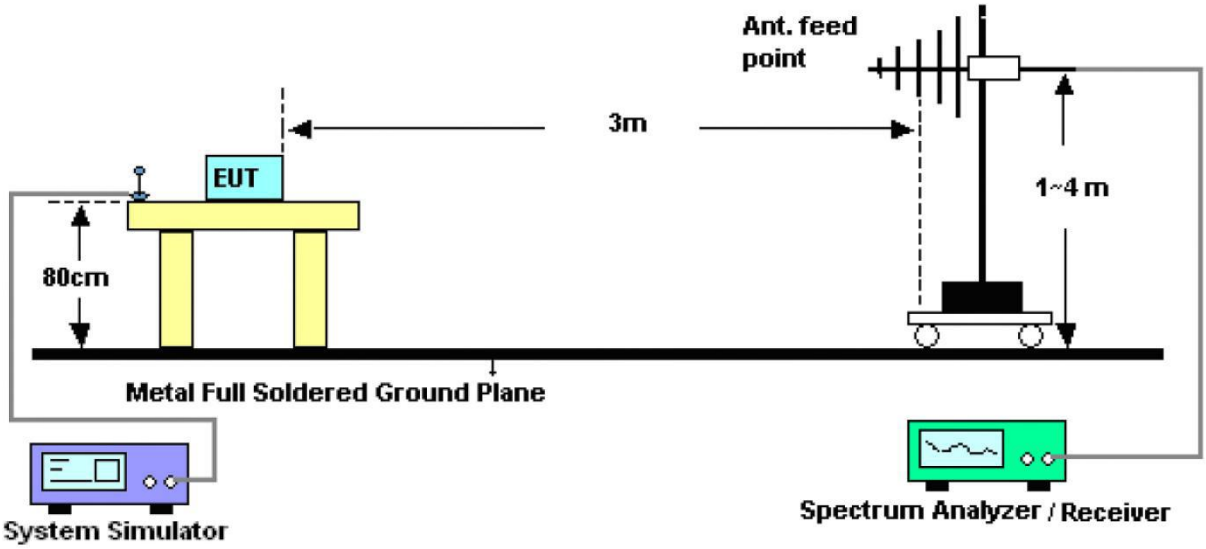

Figure 2. 30MHz to 1GHz

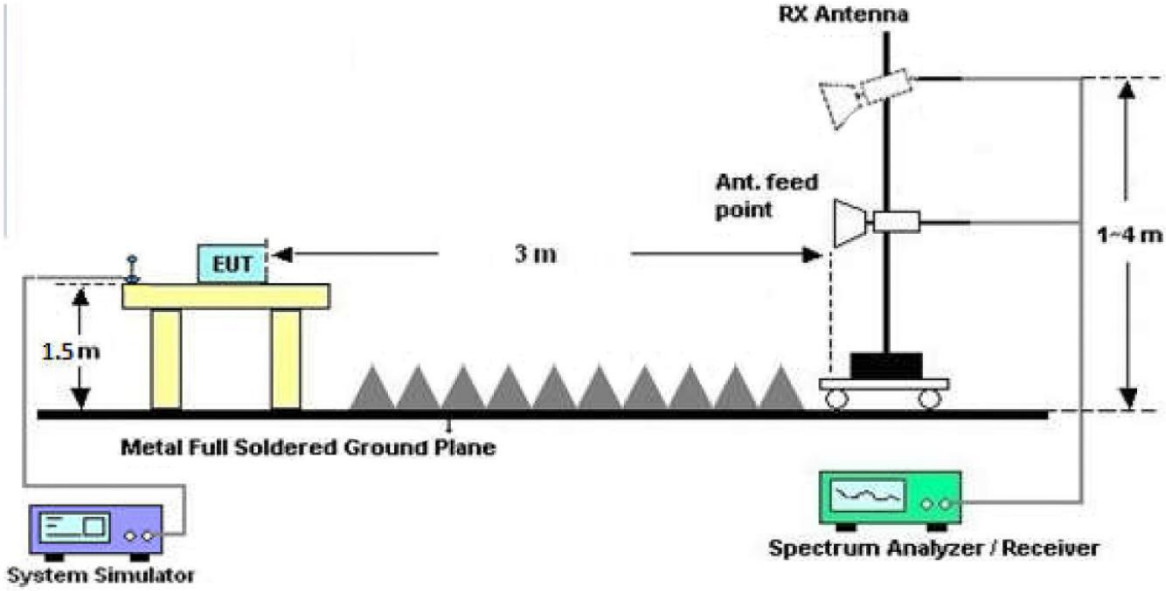

Figure 3. Above 1 GHz

4.3. Test Procedure

For below 1GHz: The EUT is placed on a turntable, which is 0.8m above the ground plane.

For above 1GHz: The EUT is placed on a turntable, which is 1.5m above the ground plane.

The turn table can rotate 360 degrees to determine the position of the maximum emission level. The EUT is set 3 meters away from the receiving antenna which is mounted on a antenna tower. The antenna can be moved up and down from 1 to 4 meters to find out the maximum emission level. Rotated the EUT through three orthogonal axes to determine the maximum emissions, both horizontal and vertical polarization of the antenna are set on test. The EUT is tested in 9*6*6 Chamber. The device is evaluated in xyz orientation.

For the radiated emission test above 1GHz:

Place the measurement antenna away from each area of the EUT determined to be a source of emissions at the specified measurement distance, while keeping the measurement antenna aimed at the source of emissions at each frequency of significant emissions, with polarization oriented for maximum response. The measurement antenna may have to be higher or lower than the EUT, depending on the radiation pattern of the emission and staying

aimed at the emission source for receiving the maximum signal. The final measurement antenna elevation shall be that which maximizes the emissions. The measurement antenna elevation for maximum emissions shall be restricted to a range of heights of from 1 m to 4 m above the ground or reference ground plane.

For 9kHz to 150kHz, Set the spectrum analyzer as:
RBW = 200Hz, VBW =1kHz, Detector= Quasi-Peak, Trace mode= Max hold, Sweep- auto couple.

For 150kHz to 30MHz, Set the spectrum analyzer as:
RBW = 9KHz, VBW =30kHz, Detector= Quasi-Peak, Trace mode= Max hold, Sweep- auto couple.

For 30MHz to 1000MHz, Set the spectrum analyzer as:
RBW = 100kHz, VBW =300kHz,Detector= Quasi-Peak, Trace mode= Max hold, Sweep- auto couple.

For above 1GHz,Set the spectrum analyzer as:
RBW =1MHz, VBW =10Hz, Detector= Peak, Trace mode= Max hold, Sweep- auto couple.

4.4. Test Data

PASS

The test results of 9kHz-30MHz was attenuated more than 20dB below the permissible limits, so the results don't record in the report.

Test Results (30~1000MHz)

Job No.:	SZAWW180313004-01	Temp.(℃)/Hum.(%RH):	24.3℃/55%RH
Standard:	FCC PART 15B	Power Source:	DC 3.8V Battery inside
Test Mode:	Mode 1	Polarization:	Horizontal

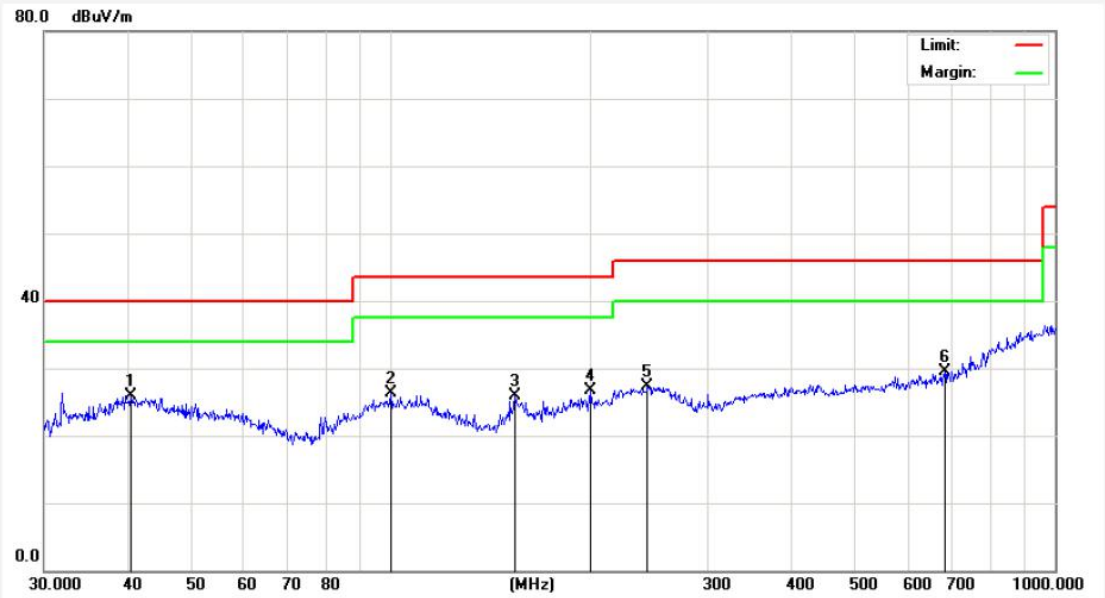

No.	Freq. (MHz)	Reading (dBuV/m)	Factor (dB/m)	Result (dBuV/m)	Limit (dBuV/	Over Limit (dB)	Detector	Height (cm)	degree (deg)	Remark
1	40.5591	34.36	-8.47	25.89	40.00	-14.11	QP	300	0	
2	99.8777	41.01	-14.78	26.23	43.50	-17.27	QP	300	236	
3	153.7384	41.17	-15.17	26.00	43.50	-17.50	QP	300	256	
4	199.9856	39.51	-12.87	26.64	43.50	-16.86	QP	300	301	
5	243.3771	38.97	-11.68	27.29	46.00	-18.71	QP	300	325	
6	682.3483	32.40	-2.97	29.43	46.00	-16.57	QP	300	360	

Test Results (30~1000MHz)

Job No.:	SZAWW180313004-01	Temp.(℃)/Hum.(%RH):	24.3℃/55%RH
Standard:	FCC PART 15B	Power Source:	DC 3.8V Battery inside
Test Mode:	Mode 1	Polarization:	Vertical

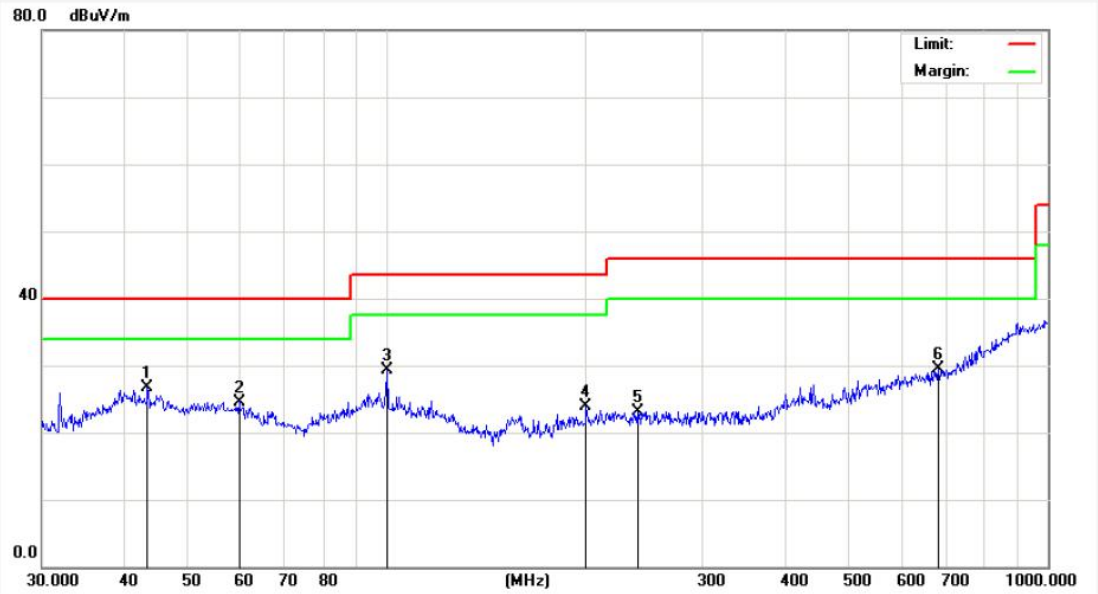

No.	Freq. (MHz)	Reading (dBuV/m)	Factor (dB/m)	Result (dBuV/m)	Limit (dBuV/	Over Limit (dB)	Detector	Height (cm)	degree (deg)	Remark
1	43.3534	34.62	-8.01	26.61	40.00	-13.39	QP	300	0	
2	59.6492	34.58	-9.98	24.60	40.00	-15.40	QP	300	125	
3	99.8777	38.00	-8.78	29.22	43.50	-14.28	QP	300	124	
4	199.9856	32.78	-8.87	23.91	43.50	-19.59	QP	300	256	
5	239.1473	30.71	-7.52	23.19	46.00	-22.81	QP	300	351	
6	682.3482	32.13	-2.61	29.52	46.00	-16.48	QP	300	360	

APPENDIX I -- TEST SETUP PHOTOGRAPH

Photo of Conducted Emission Test

Photo of Radiation Emission Test

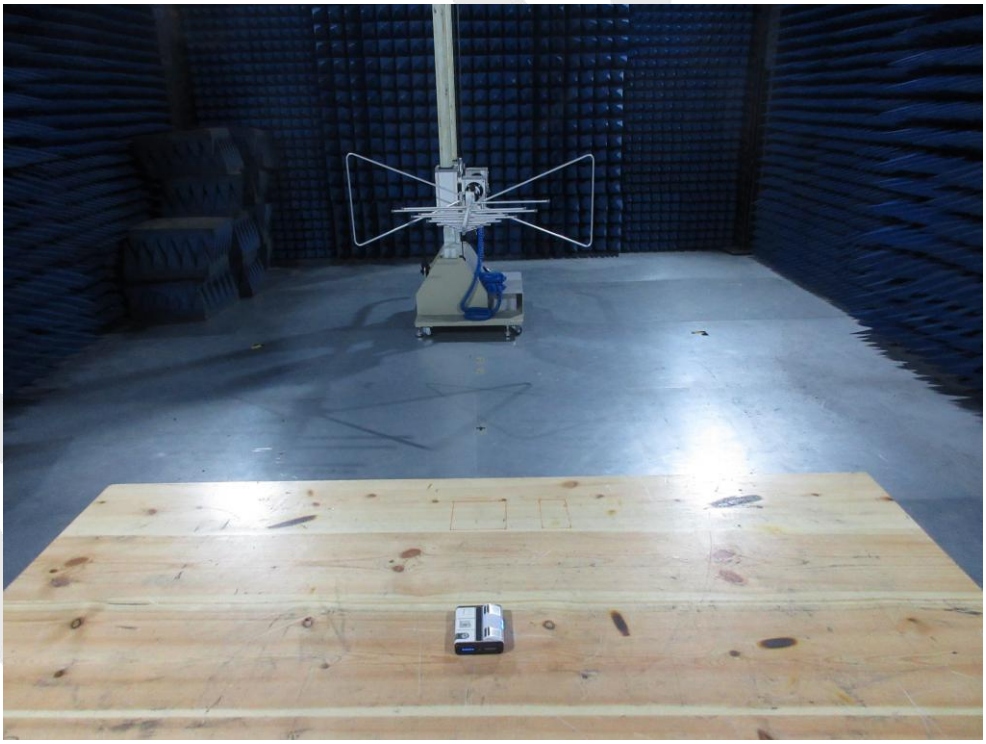

APPENDIX II -- EXTERNAL PHOTOGRAPH

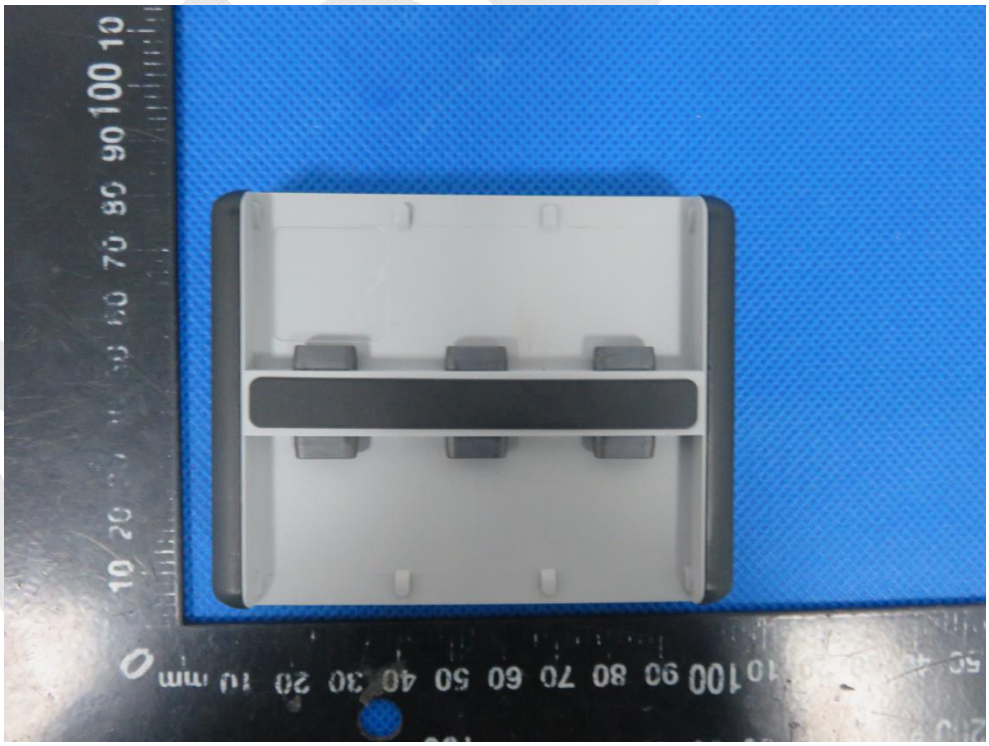

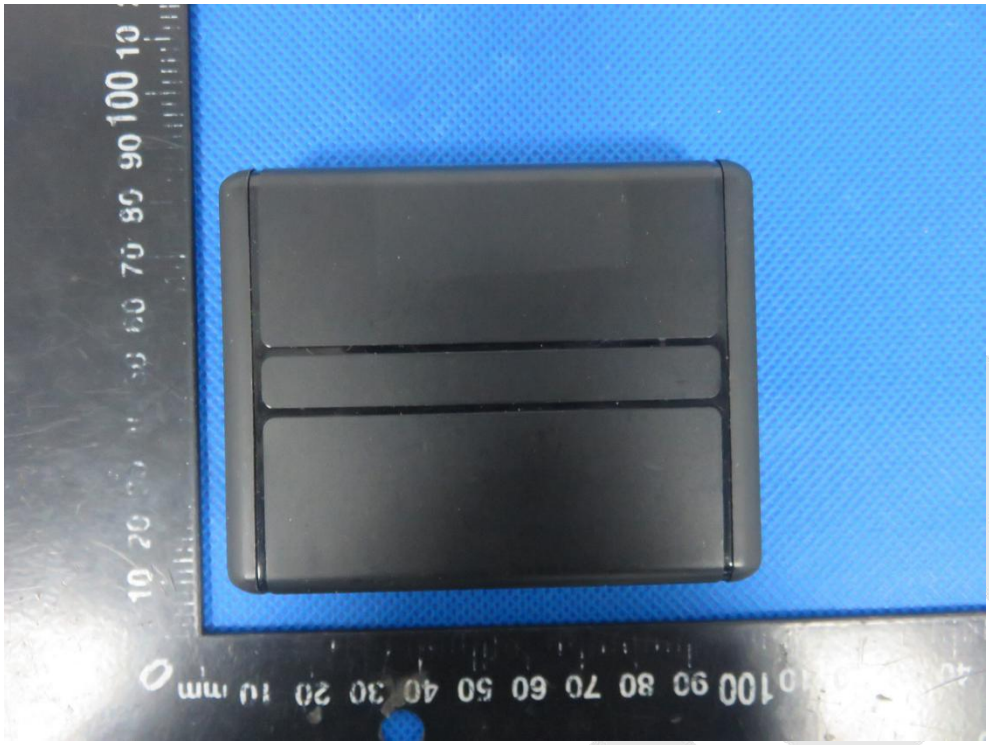

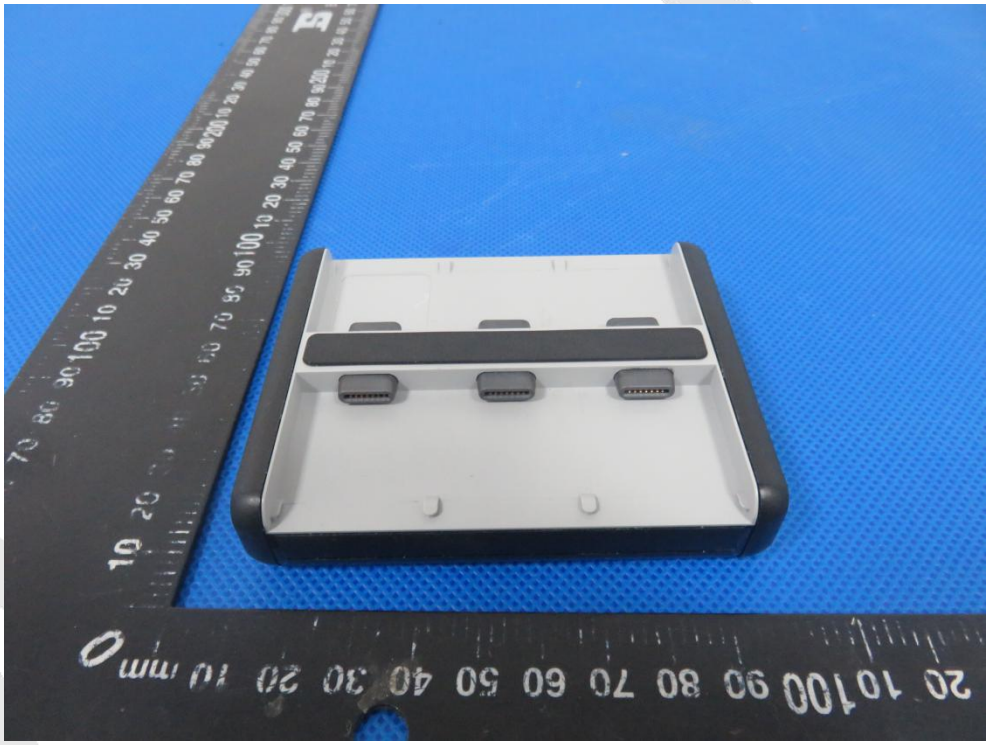

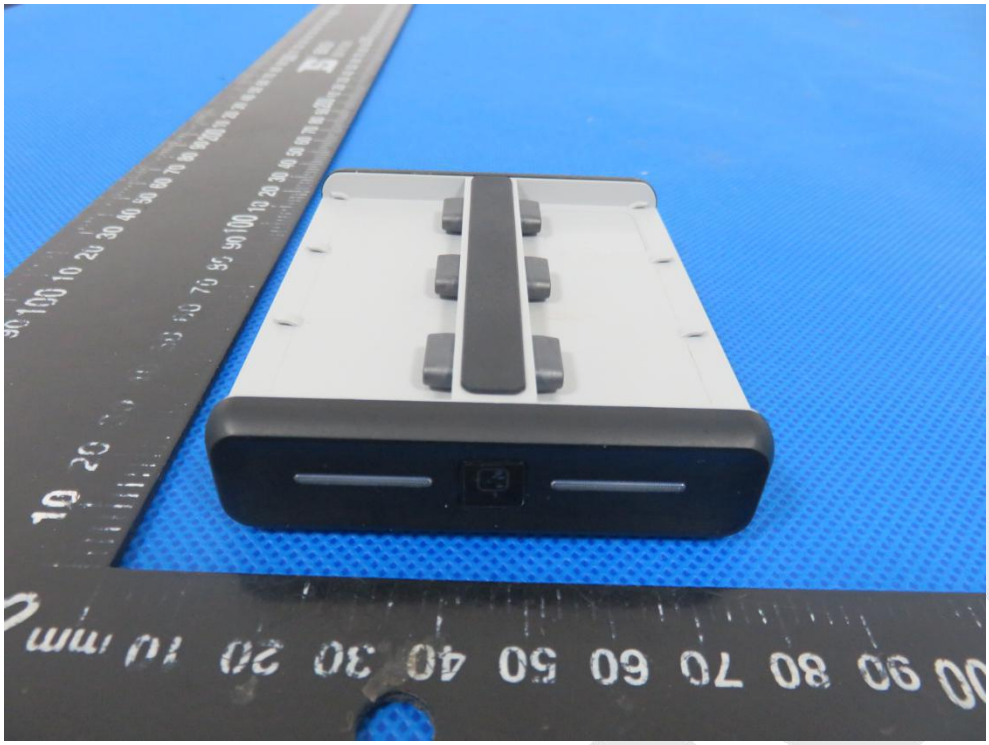

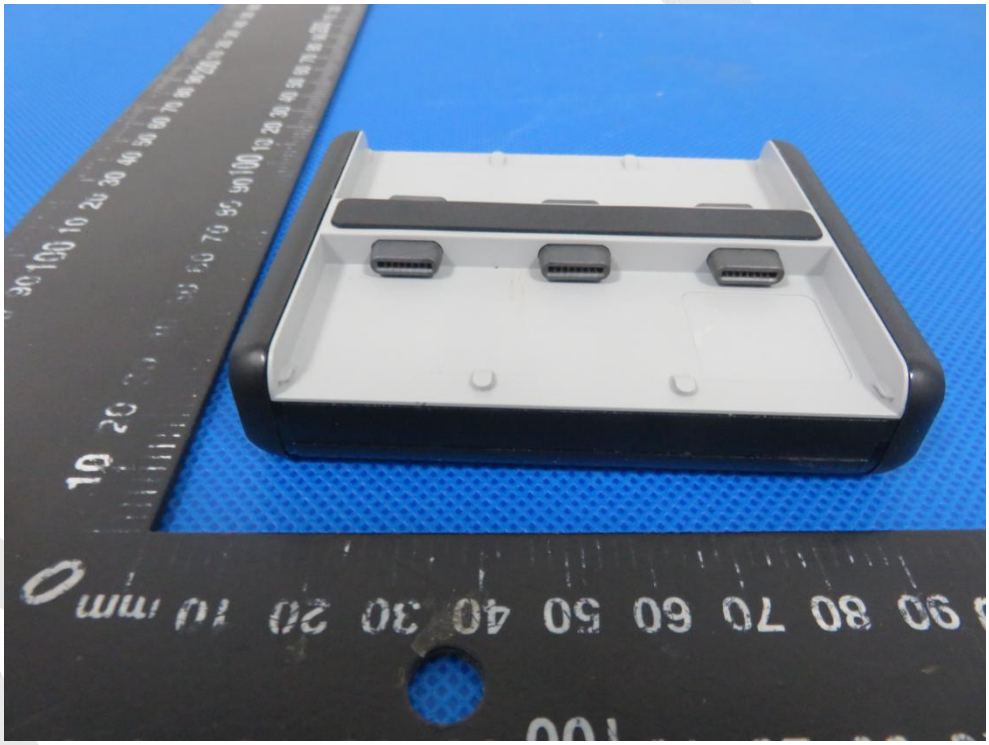

Capacity
5600mAh
Input 5V DC
Output 5V2A(Max)
Made in China
Model MP-P001
moduware

APPENDIX III -- INTERNAL PHOTOGRAPH

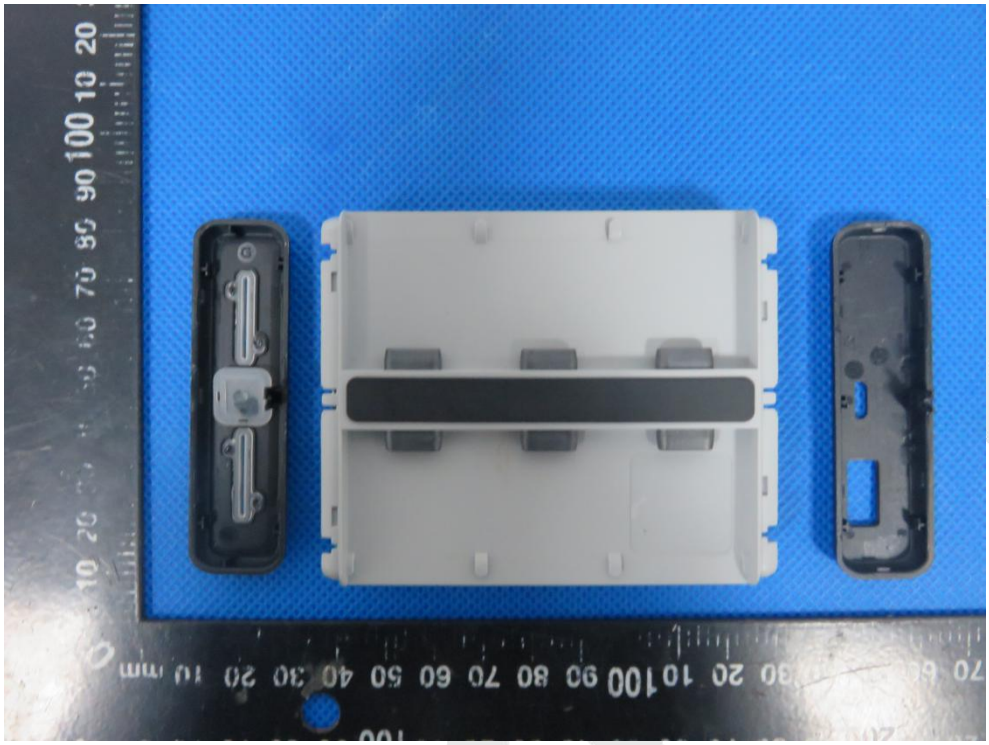

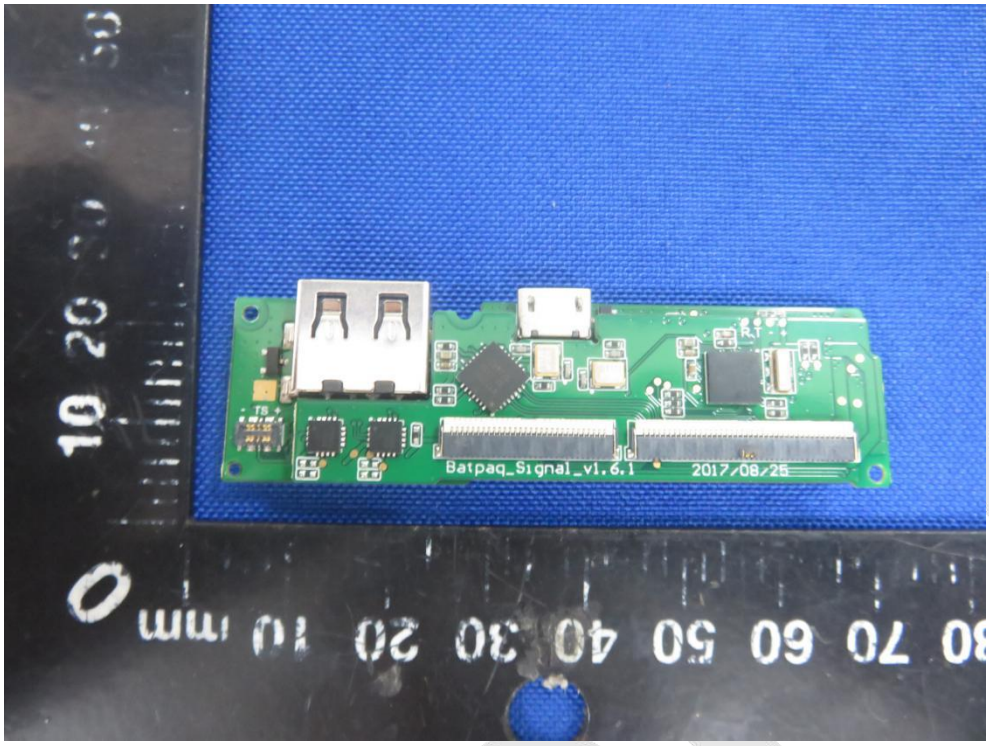
Batpaq_Signal_v1.6.1
2017/08/25

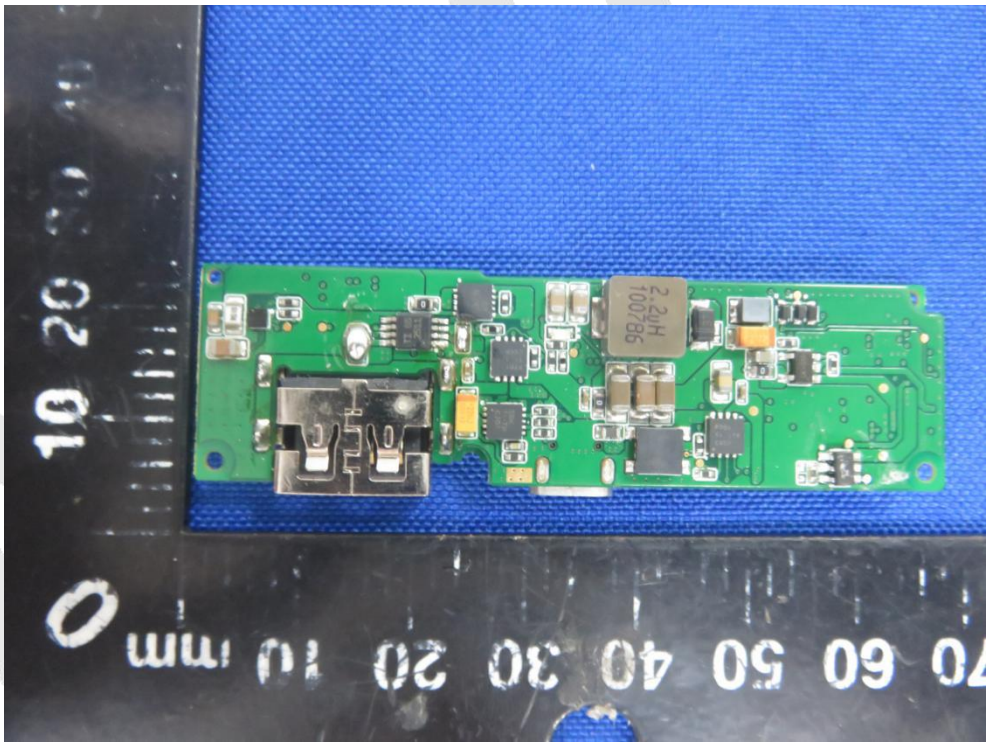
2.2uH
100786

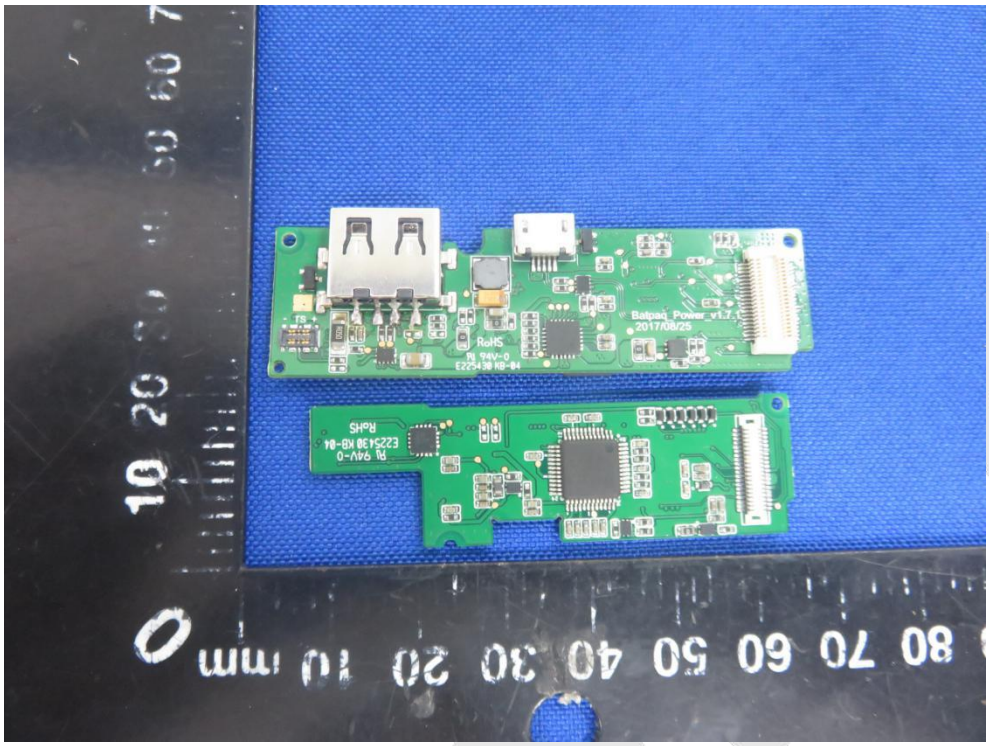
RoHS
Balpaq_Power_v1.7.1
2017/08/25

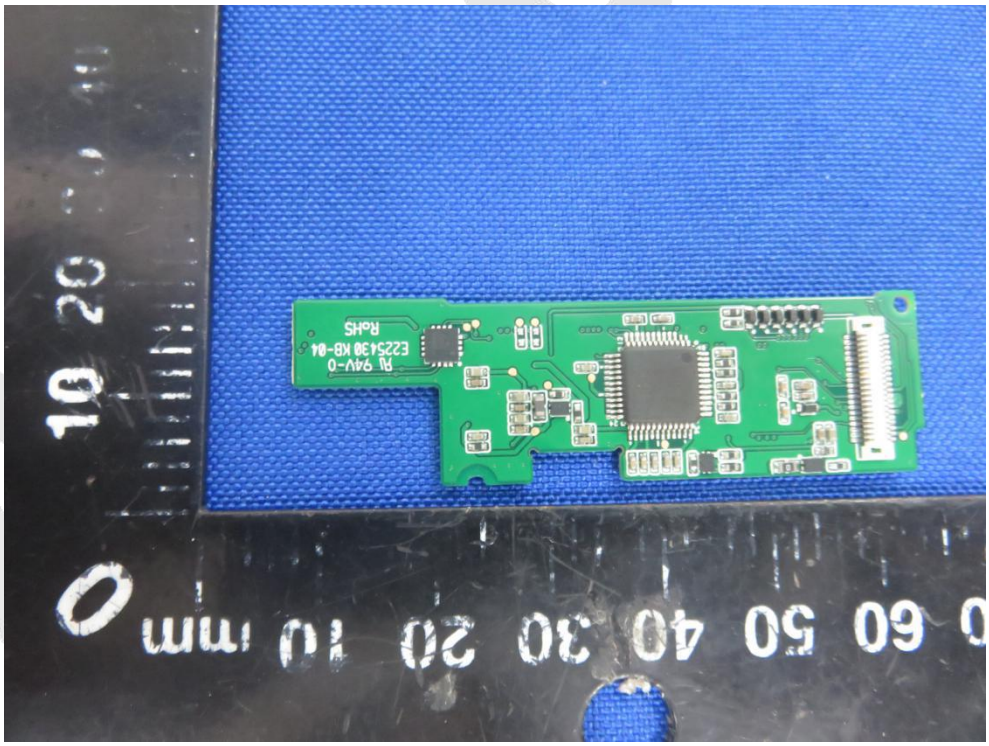
RoHS

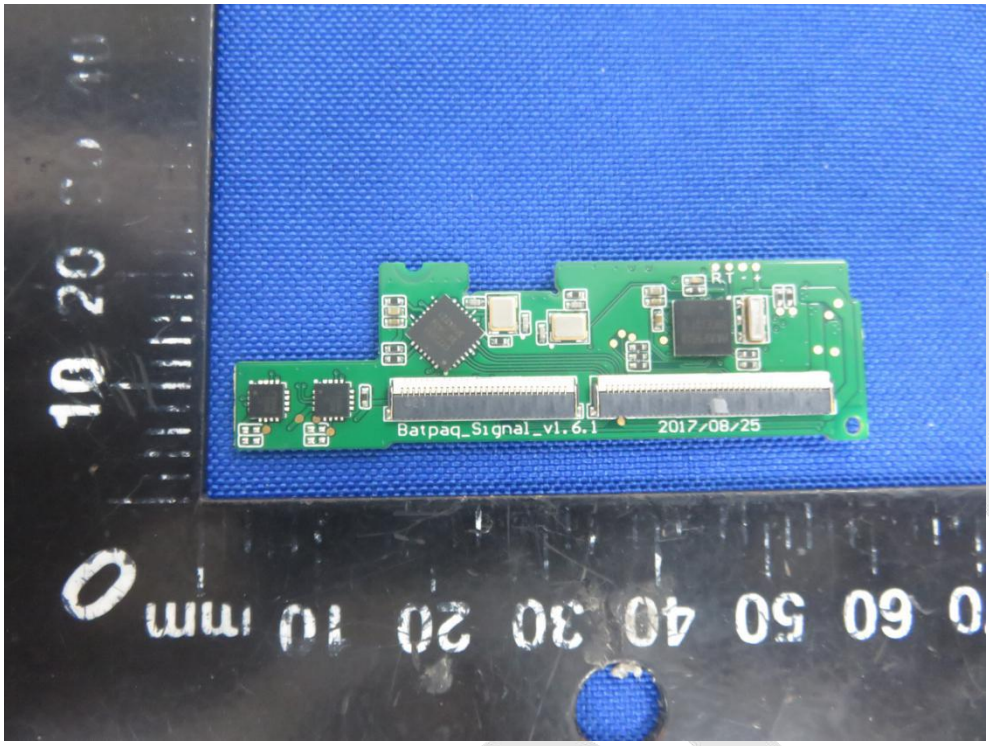
Batpaq_Signal_v1.6.1
2017/08/25

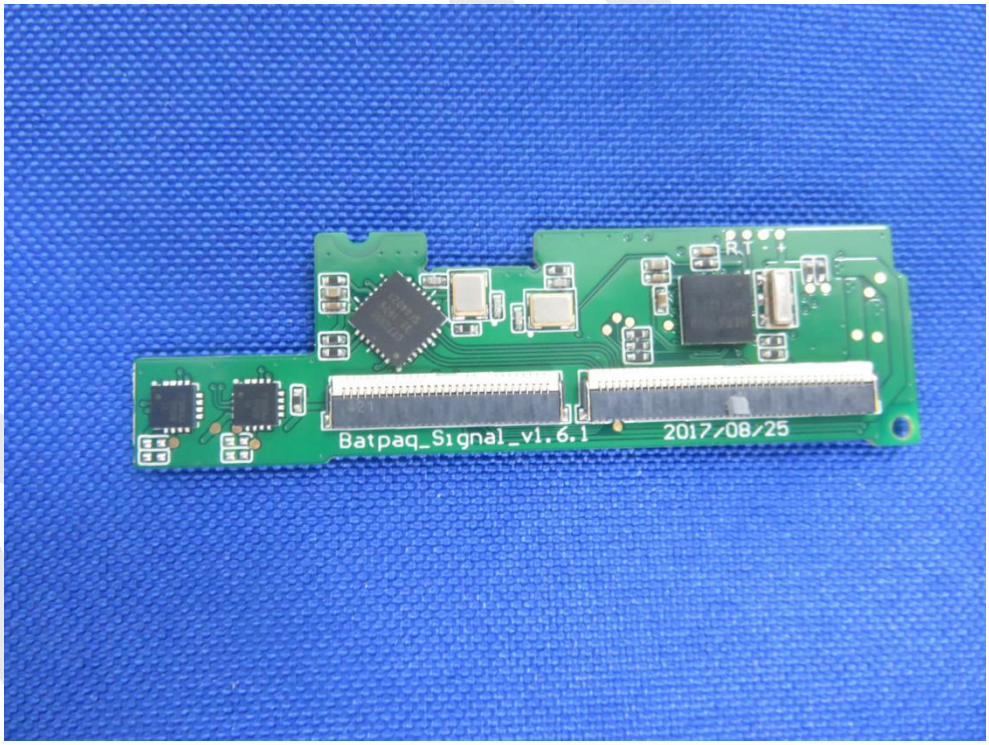
Batpaq_Signal_v1.6.1
2017/08/25

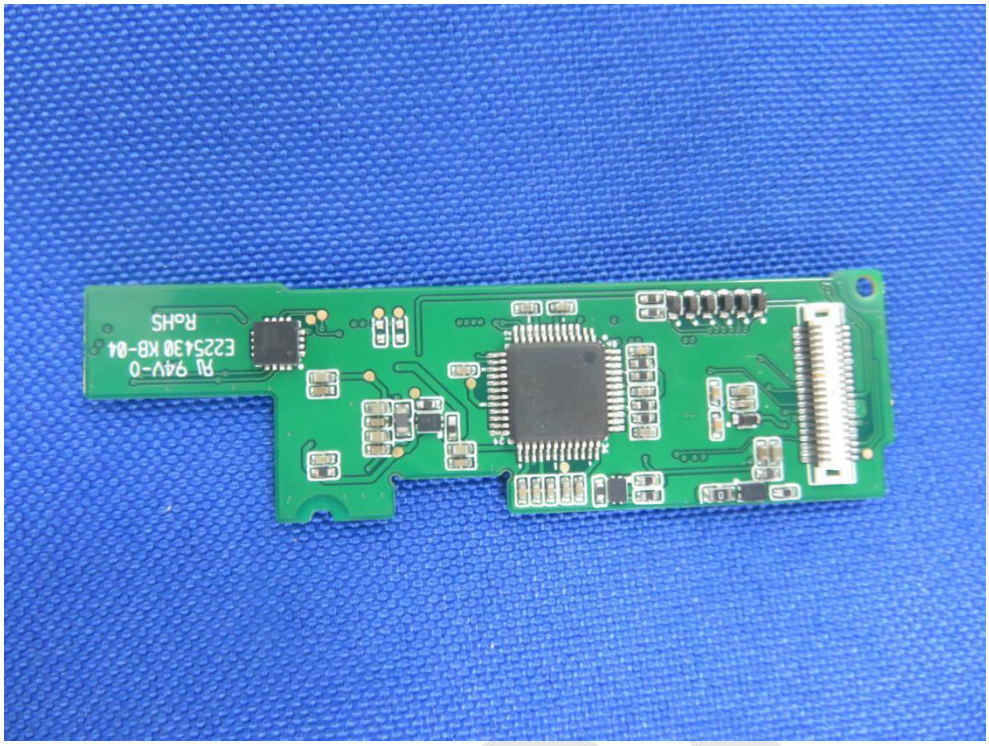
RoHS
E225430 KB-04
UL 94V-0

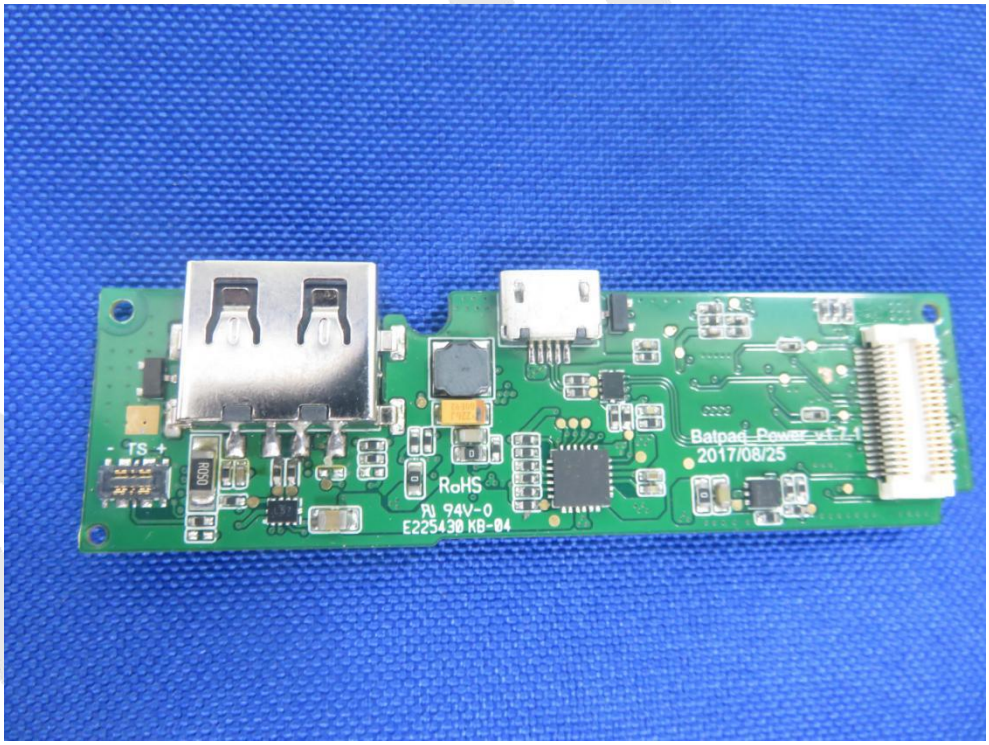
- TS +
RoHS
UL 94V-0
E225430 KB-04
Batpad_Power_v1.7.1
2017/08/25

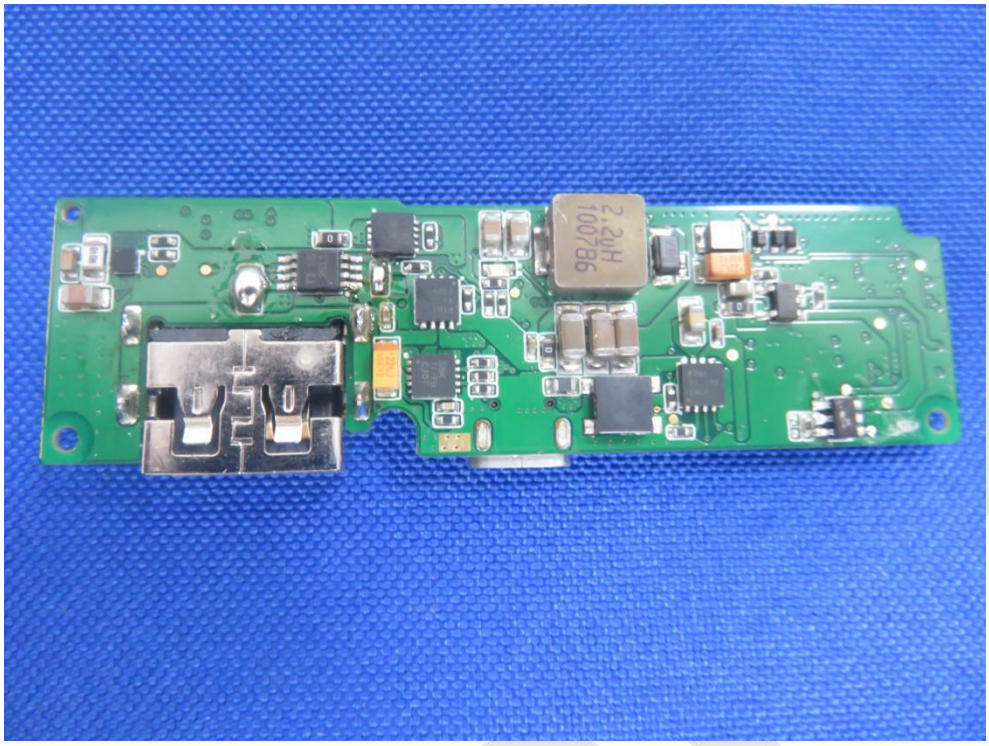
2.2uH
100786

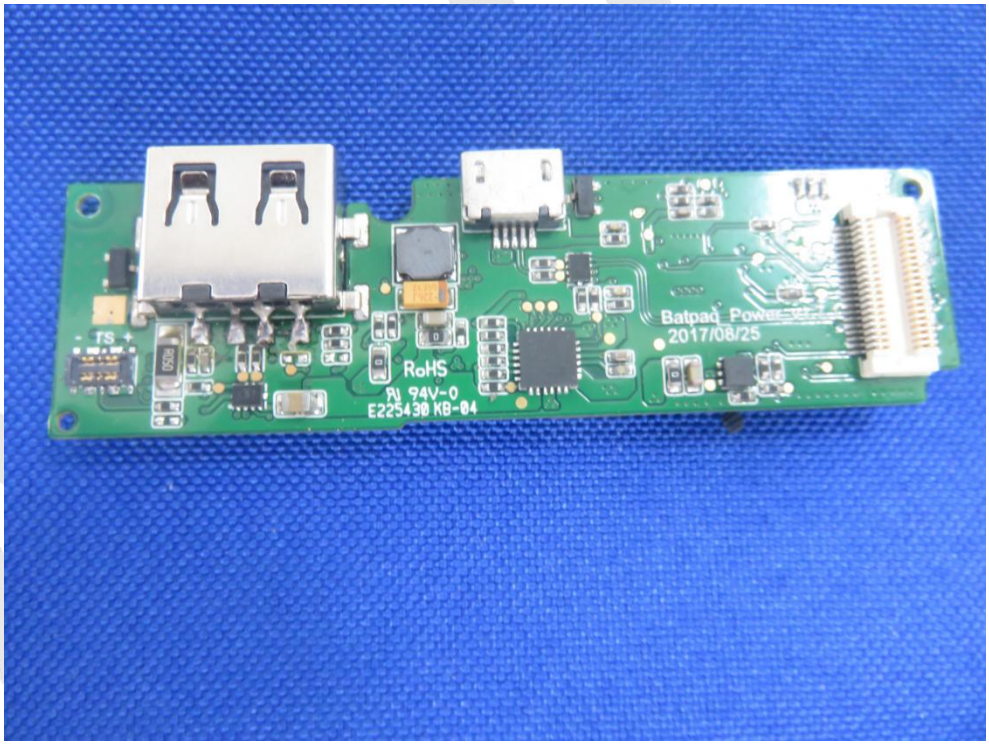
TS
RoHS
UL 94V-0
E225430 KB-04
Batpad Powerbank
2017/08/25

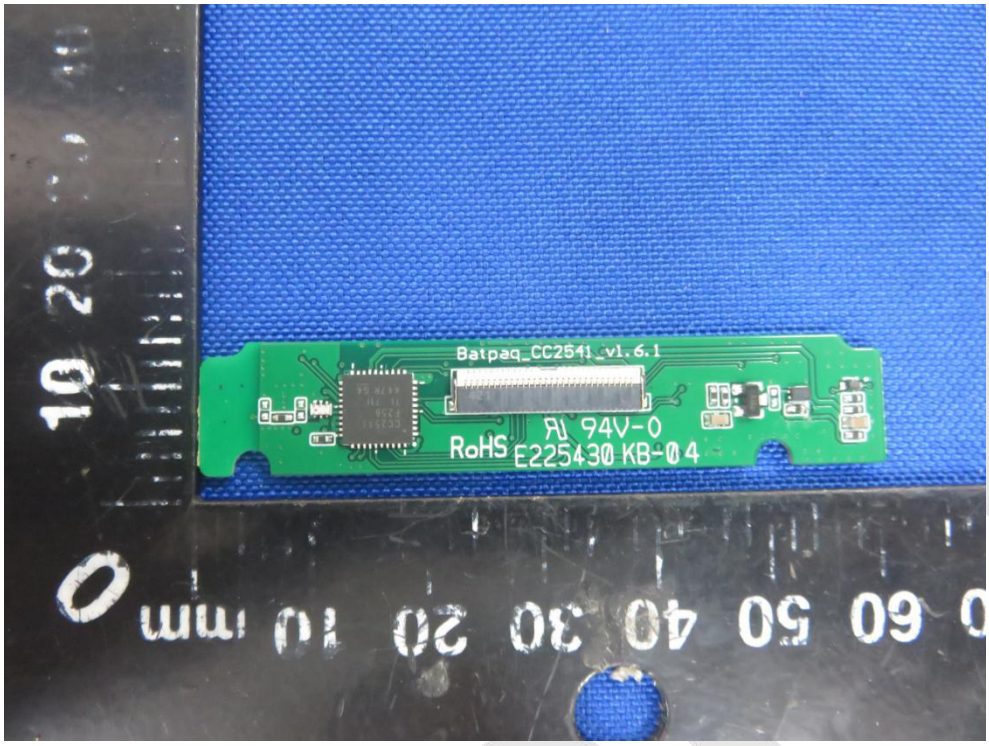
Batpaq_CC2541_v1.6.1
94V-0
RoHS
E225430 KB-04

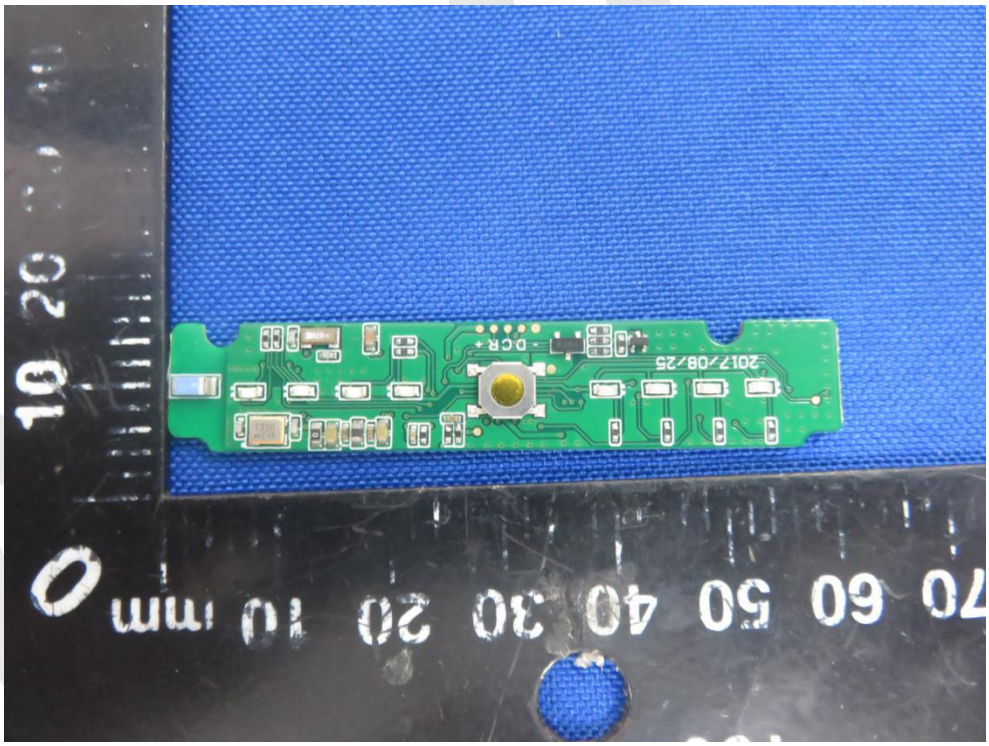
2017/08/25

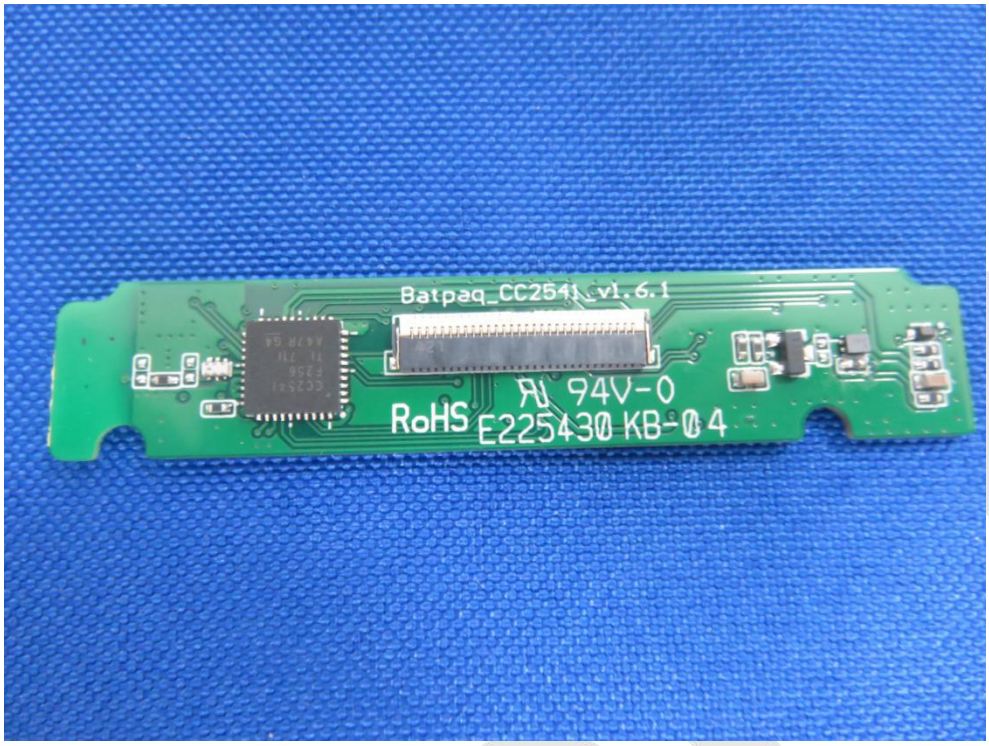
Batpaq_CC2541_v1.6.1
94V-0
RoHS
E225430 KB-04

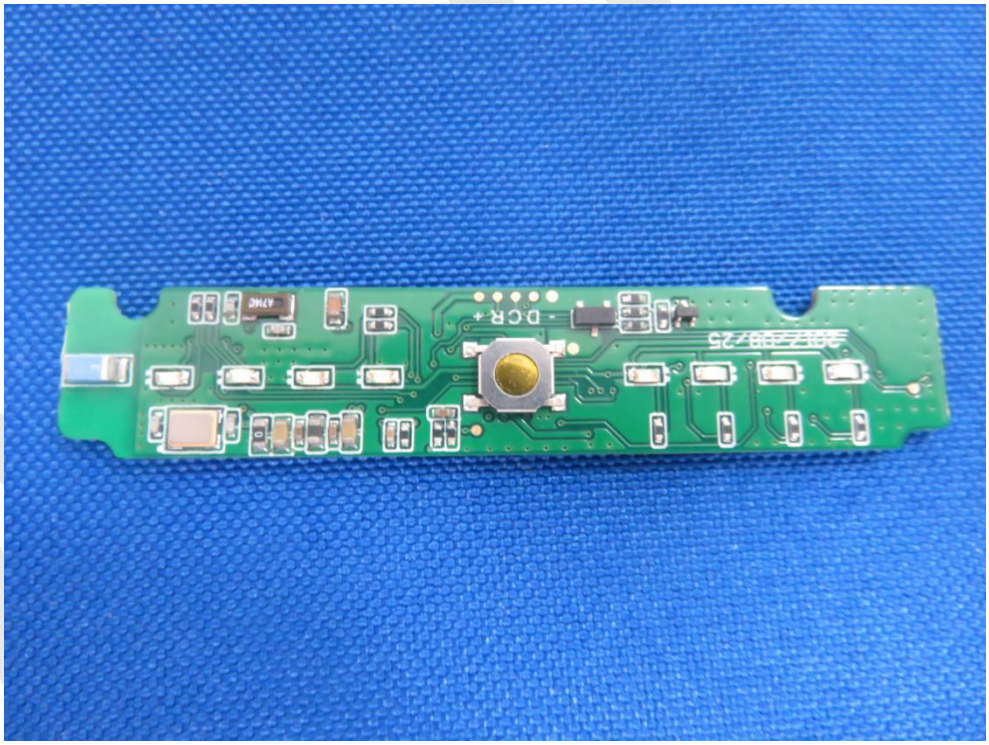

End of Report