FCC TEST REPORT

For

XWorld Tech Pte. Ltd.

300 Mbps Wireless Broadband Router

Test Model: PFTP-WR300

Prepared for	:	XWorld Tech Pte. Ltd.
Address	:	1 Rochor Canal Road, #03-11, Sim Lim Square, Singapore - 188504
Prepared by	:	Shenzhen LCS Compliance Testing Laboratory Ltd.
Address	:	1/F., Xingyuan Industrial Park, Tongda Road, Bao'an Avenue, Bao'an District, Shenzhen, Guangdong, China
Tel	:	(+86)755-82591330
Fax	:	(+86)755-82591332
Web	:	www.LCS-cert.com
Mail	:	webmaster@LCS-cert.com
Date of receipt of test sample	:	January 26, 2018
Number of tested samples	:	2
Serial number	:	Prototype
Date of Test	:	January 26, 2018~March 25, 2018
Date of Report	:	March 25, 2018

This report shall not be reproduced except in full, without the written approval of Shenzhen LCS Compliance Testing Laboratory Ltd..

FCC TEST REPORT
FCC CFR 47 PART 15 C(15.247)

Report Reference No.	**:**	**LCS180122049AEA**
Date of Issue	:	March 25, 2018
Testing Laboratory Name	**:**	**Shenzhen LCS Compliance Testing Laboratory Ltd.**
Address	:	1/F., Xingyuan Industrial Park, Tongda Road, Bao'an Avenue, Bao'an District, Shenzhen, Guangdong, China
Testing Location/ Procedure.....	:	Full application of Harmonised standards ■ Partial application of Harmonised standards □ Other standard testing method □
Applicant's Name	**:**	**XWorld Tech Pte. Ltd.**
Address	:	1 Rochor Canal Road, #03-11, Sim Lim Square, Singapore - 188504
Test Specification		
Standard.....	:	FCC CFR 47 PART 15 C(15.247): 2017
Test Report Form No.....	:	LCSEMC-1.0
TRF Originator.....	:	Shenzhen LCS Compliance Testing Laboratory Ltd.
Master TRF	:	Dated 2011-03

Shenzhen LCS Compliance Testing Laboratory Ltd. All rights reserved.
This publication may be reproduced in whole or in part for non-commercial purposes as long as the Shenzhen LCS Compliance Testing Laboratory Ltd. is acknowledged as copyright owner and source of the material. Shenzhen LCS Compliance Testing Laboratory Ltd. takes no responsibility for and will not assume liability for damages resulting from the reader's interpretation of the reproduced material due to its placement and context.

EUT Description.	**:**	**300 Mbps Wireless Broadband Router**
Trade Mark	:	Perfect
Test Model.....	:	PFTP-WR300
Ratings	:	DC 5V by AC/DC ADAPTER
Result	:	**Positive**

Compiled by:	**Supervised by:**	**Approved by:**
Dick Su	Calvin Weng	Gavin Liang
Dick Su/ File administrators	Calvin Weng/ Technique principal	Gavin Liang/ Manager

FCC -- TEST REPORT

Test Report No. : LCS180122049AEA	March 25, 2018 Date of issue

EUT.....	: 300 Mbps Wireless Broadband Router
Test Model.....	: PFTP-WR300
Applicant.....	**: XWorld Tech Pte. Ltd.**
Address.....	: 1 Rochor Canal Road, #03-11, Sim Lim Square, Singapore - 188504
Telephone.....	: /
Fax.....	: /
Manufacturer.....	**: XWorld Tech Pte. Ltd.**
Address.....	: 1 Rochor Canal Road, #03-11, Sim Lim Square, Singapore - 188504
Telephone.....	: /
Fax.....	: /
Factory.....	**: XWorld Tech Pte. Ltd.**
Address.....	: 1 Rochor Canal Road, #03-11, Sim Lim Square, Singapore - 188504
Telephone.....	: /
Fax.....	: /

Test Result	**Positive**

The test report merely corresponds to the test sample.

It is not permitted to copy extracts of these test result without the written permission of the test laboratory.

Revision History

Revision	Issue Date	Revisions	Revised By
000	March 25, 2018	Initial Issue	Gavin Liang

This report shall not be reproduced except in full, without the written approval of Shenzhen LCS Compliance Testing Laboratory Ltd..

TABLE OF CONTENTS

1. GENERAL INFORMATION 6
1.1. DESCRIPTION OF DEVICE (EUT) 6
1.2. HOST SYSTEM CONFIGURATION LIST AND DETAILS 6
1.3. EXTERNAL I/O CABLE 6
1.4. DESCRIPTION OF TEST FACILITY 6
1.5. STATEMENT OF THE MEASUREMENT UNCERTAINTY 7
1.6. MEASUREMENT UNCERTAINTY 7
1.7. DESCRIPTION OF TEST MODES 7
2. TEST METHODOLOGY 9
2.1. EUT CONFIGURATION 9
2.2. EUT EXERCISE 9
2.3. GENERAL TEST PROCEDURES 9
3. SYSTEM TEST CONFIGURATION 10
3.1. JUSTIFICATION 10
3.2. EUT EXERCISE SOFTWARE 10
3.3. SPECIAL ACCESSORIES 10
3.4. BLOCK DIAGRAM/SCHEMATICS 10
3.5. EQUIPMENT MODIFICATIONS 10
3.6. TEST SETUP 10
4. SUMMARY OF TEST RESULTS 11
5. TEST RESULT 12
5.1. ON TIME AND DUTY CYCLE 12
5.2. MAXIMUM CONDUCTED OUTPUT POWER MEASUREMENT 14
5.3. POWER SPECTRAL DENSITY MEASUREMENT 16
5.4. 6 DB SPECTRUM BANDWIDTH MEASUREMENT 18
5.5. RADIATED EMISSIONS MEASUREMENT 20
5.6. CONDUCTED SPURIOUS EMISSIONS AND BAND EDGES TEST 31
5.7. POWER LINE CONDUCTED EMISSIONS 32
5.8. BAND-EDGE MEASUREMENTS FOR RADIATED EMISSIONS 34
5.9. ANTENNA REQUIREMENTS 39
6. LIST OF MEASURING EQUIPMENTS 41
7. TEST SETUP PHOTOGRAPHS OF EUT 42
8. EXTERIOR PHOTOGRAPHS OF THE EUT 42
9. INTERIOR PHOTOGRAPHS OF THE EUT 42

This report shall not be reproduced except in full, without the written approval of Shenzhen LCS Compliance Testing Laboratory Ltd..

1. GENERAL INFORMATION

1.1. Description of Device (EUT)

EUT	:	300 Mbps Wireless Broadband Router
Test Model	:	PFTP-WR300
Power Supply	:	DC 5V by AC/DC ADAPTER
Hardware Version	:	V1.2
Software Version	:	149.114.1.1761
WIFI(2.4G Band)	:	
Frequency Range	:	2412-2462MHz
Channel Spacing	:	5MHz
Channel Number	:	11 channels for 20MHz bandwidth(2412~2462MHz) 7 channels for 40MHz bandwidth(2422~2452MHz)
Modulation Type	:	802.11b: DSSS(CCK,DQPSK,DBPSK); 802.11g/n: OFDM(64QAM, 16QAM, QPSK, BPSK)
Antenna Description	:	
		Two same PIFA Antenna; ANT0 used for WIFI TX/RX, 5.5dBi(Max.); ANT1 used for WIFI TX/RX, 5.5dBi(Max.)

1.2. Host System Configuration List and Details

Manufacturer	Description	Model	Serial Number	Certificate
Shenzhen Gongjin Electronics Co.,Ltd	AC/DC ADAPTER	S06AM2-050A100-C9	/	VOC

1.3. External I/O Cable

I/O Port Description	Quantity	Cable
RJ45	5	N/A
DC 5V IN Port	1	N/A

1.4. Description of Test Facility

FCC Registration Number. is 254912.
Industry Canada Registration Number. is 9642A-1.
ESMD Registration Number. is ARCB0108.
UL Registration Number. is 100571-492.
TUV SUD Registration Number. is SCN1081.
TUV RH Registration Number. is UA 50296516-001
NVLAP Registration Code is 600167-0

The 3m-Semi anechoic test site fulfils CISPR 16-1-4 according to ANSI C63.10 and CISPR 16-1-4:2010 SVSWR requirement for radiated emission above 1GHz.

1.5. Statement of the Measurement Uncertainty

The data and results referenced in this document are true and accurate. The reader is cautioned that there may be errors within the calibration limits of the equipment and facilities. The measurement uncertainty was calculated for all measurements listed in this test report acc. To CISPR 16 – 4 "Specification for radio disturbance and immunity measuring apparatus and methods – Part 4: Uncertainty in EMC Measurements" and is documented in the LCS quality system acc. To DIN EN ISO/IEC 17025. Furthermore, component and process variability of devices similar to that tested may result in additional deviation. The manufacturer has the sole responsibility of continued compliance of the device.

1.6. Measurement Uncertainty

Test Item		Frequency Range	Uncertainty	Note
Radiation Uncertainty	:	9KHz~30MHz	±3.10dB	(1)
		30MHz~200MHz	±2.96dB	(1)
		200MHz~1000MHz	±3.10dB	(1)
		1GHz~26.5GHz	±3.80dB	(1)
		26.5GHz~40GHz	±3.90dB	(1)
Conduction Uncertainty	:	150kHz~30MHz	±1.63dB	(1)
Power disturbance	:	30MHz~300MHz	±1.60dB	(1)

(1). This uncertainty represents an expanded uncertainty expressed at approximately the 95% confidence level using a coverage factor of k=2.

1.7. Description of Test Modes

The EUT has been tested under operating condition.

This test was performed with EUT in X, Y, Z position and the worse case was found when EUT in X position.

AC power line conducted emission pre-test at both at AC 120V/60Hz and AC 240V/60Hz modes, recorded worst case.
Worst-case mode and channel used for 150kHz-30 MHz power line conducted emissions was determined to be 802.11b mode(High Channel).

Worst-case mode and channel used for 9kHz-1000 MHz radiated emissions was determined to be 802.11b mode(High Channel).

Worst-Case data rates were utilized from preliminary testing of the Chipset, worst-case data rates used during the testing are as follows:
802.11b Mode: 1 Mbps, DSSS.
802.11g Mode: 6 Mbps, OFDM.
802.11n Mode HT20: MCS0, OFDM.
802.11n Mode HT40: MCS0, OFDM.

Antenna & Bandwidth

Antenna	Chain 0 (ANT0)		Chain 1 (ANT1)		Simultaneously
Bandwidth Mode	20MHz	40MHz	20MHz	40MHz	/
IEEE 802.11b	☑	☐	☑	☐	☐
IEEE 802.11g	☑	☐	☑	☐	☐
IEEE 802.11n	☑	☑	☑	☑	☑

Channel List & Frequency

802.11b/g/n(HT20)

Frequency Band	Channel No.	Frequency(MHz)	Channel No.	Frequency(MHz)
2412~2462MHz	1	2412	7	2442
	2	2417	8	2447
	3	2422	9	2452
	4	2427	10	2457
	5	2432	11	2462
	6	2437	--	--

IEEE 802.11n HT40

Frequency Band	Channel No.	Frequency(MHz)	Channel No.	Frequency(MHz)
2422~2452MHz	1	--	7	2442
	2	--	8	2447
	3	2422	9	2452
	4	2427	10	--
	5	2432	11	--
	6	2437	--	--

2. TEST METHODOLOGY

All measurements contained in this report were conducted with ANSI C63.10-2013, American National Standard of Procedures for Compliance Testing of Unlicensed Wireless Devices.

The radiated testing was performed at an antenna-to-EUT distance of 3 meters. All radiated and conducted emissions measurement was performed at Shenzhen LCS Compliance Testing Laboratory Ltd..

2.1. EUT Configuration

The EUT configuration for testing is installed on RF field strength measurement to meet the Commissions requirement and operating in a manner that intends to maximize its emission characteristics in a continuous normal application.

2.2. EUT Exercise

The EUT was operated in the engineering mode to fix the TX frequency that was for the purpose of the measurements.

According to FCC's request, Test Procedure KDB 558074 D01 DTS Meas Guidance v04 and KDB 662911 D01 Multiple Transmitter Output v02r01 is required to be used for this kind of FCC 15.247 digital modulation device.

According to its specifications, the EUT must comply with the requirements of the Section 15.203, 15.205, 15.207, 15.209 and 15.247 under the FCC Rules Part 15 Subpart C.

2.3. General Test Procedures

2.3.1 Conducted Emissions

The EUT is placed on the turntable, which is 0.8 m above ground plane. According to the requirements in Section 6.2.1 of ANSI C63.10-2013 Conducted emissions from the EUT measured in the frequency range between 0.15 MHz and 30MHz using Quasi-peak and average detector modes.

2.3.2 Radiated Emissions

The EUT is placed on a turn table, which is 0.8 m above ground plane. The turntable shall rotate 360 degrees to determine the position of maximum emission level. EUT is set 3m away from the receiving antenna, which varied from 1m to 4m to find out the highest emission. And also, each emission was to be maximized by changing the polarization of receiving antenna both horizontal and vertical. In order to find out the maximum emissions, exploratory radiated emission measurements were made according to the requirements in Section 6.3 of ANSI C63.10-2013

This report shall not be reproduced except in full, without the written approval of Shenzhen LCS Compliance Testing Laboratory Ltd..

3. SYSTEM TEST CONFIGURATION

3.1. Justification

The system was configured for testing in a continuous transmits condition.

3.2. EUT Exercise Software

The system was configured for testing in a continuous transmits condition and change test channels by software (rftesttool-cn) provided by application.

3.3. Special Accessories

No.	Equipment	Manufacturer	Model No.	Serial No.	Length	shielded/ unshielded	Notes
2	AC/DC ADAPTER	Shenzhen Gongjin Electronics Co.,Ltd	S06AM2-05 0A100-C9	/	1.00m	unshielded	VOC

3.4. Block Diagram/Schematics

Please refer to the related document

3.5. Equipment Modifications

Shenzhen LCS Compliance Testing Laboratory Ltd. has not done any modification on the EUT.

3.6. Test Setup

Please refer to the test setup photo.

4. SUMMARY OF TEST RESULTS

Applied Standard: FCC Part 15 Subpart C		
FCC Rules	**Description of Test**	**Result**
§15.247(b)	Maximum Conducted Output Power	Compliant
§15.247(e)	Power Spectral Density	Compliant
§15.247(a)(2)	6dB Bandwidth	Compliant
§15.247(a)	Occupied Bandwidth	Compliant
§15.209, §15.247(d)	Radiated and Conducted Spurious Emissions	Compliant
§15.205	Emissions at Restricted Band	Compliant
§15.207(a)	Conducted Emissions	Compliant
§15.203	Antenna Requirements	Compliant
§15.247(i)§2.1093	RF Exposure	Compliant

This report shall not be reproduced except in full, without the written approval of Shenzhen LCS Compliance Testing Laboratory Ltd..

5. TEST RESULT

5.1. On Time and Duty Cycle

5.1.1. Standard Applicable

None; for reporting purpose only.

5.1.2. Measuring Instruments and Setting

Please refer to section 6 of equipments list in this report. The following table is the setting of the spectrum analyser.

5.1.3. Test Procedures

1. Set the centre frequency of the spectrum analyser to the transmitting frequency;
2. Set the span=0MHz, RBW=8MHz, VBW=50MHz, Sweep time=5ms;
3. Detector = peak;
4. Trace mode = Single hold.

5.1.4. Test Setup Layout

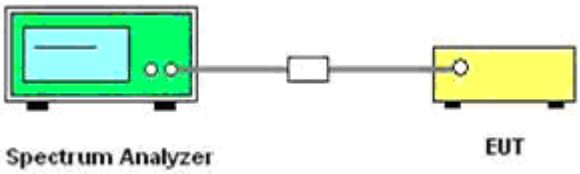

5.1.5. EUT Operation during Test

The EUT was programmed to be in continuously transmitting mode.

5.1.6. Test result

Mode	On Time B (ms)	Period (ms)	Duty Cycle x (Linear)	Duty Cycle (%)	Duty Cycle Correction Factor (dB)	1/B Minimum VBW(KHz)
802.11b	5	5	1	100	0	0.010
802.11g	5	5	1	100	0	0.010
802.11n -HT20	5	5	1	100	0	0.010
802.11n -HT40	5	5	1	100	0	0.010

Test plot of On Time and Duty Cycle

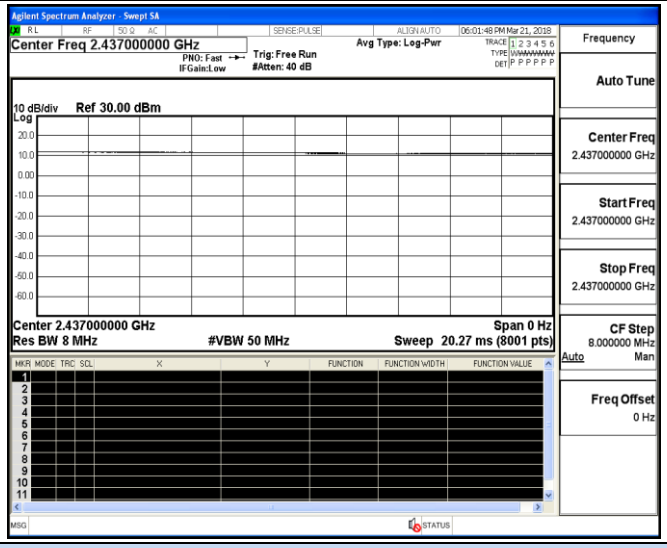

802.11b

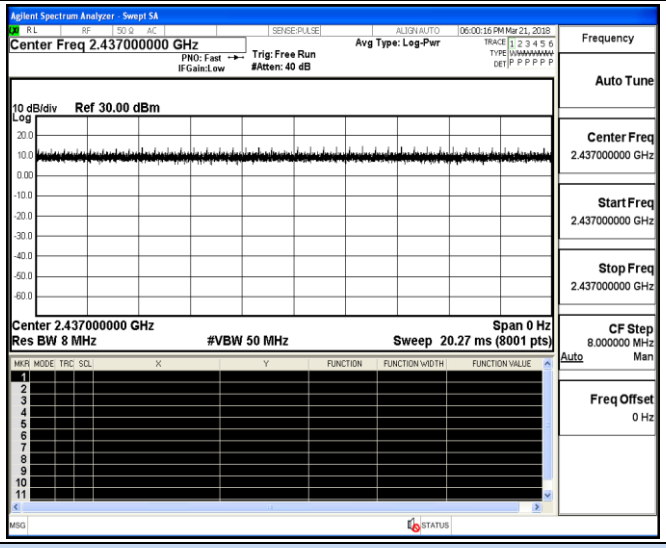

802.11g

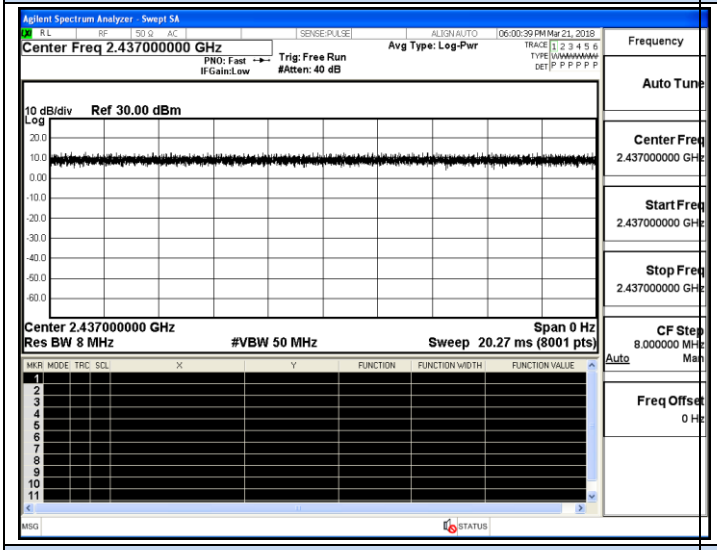

802.11n-HT20

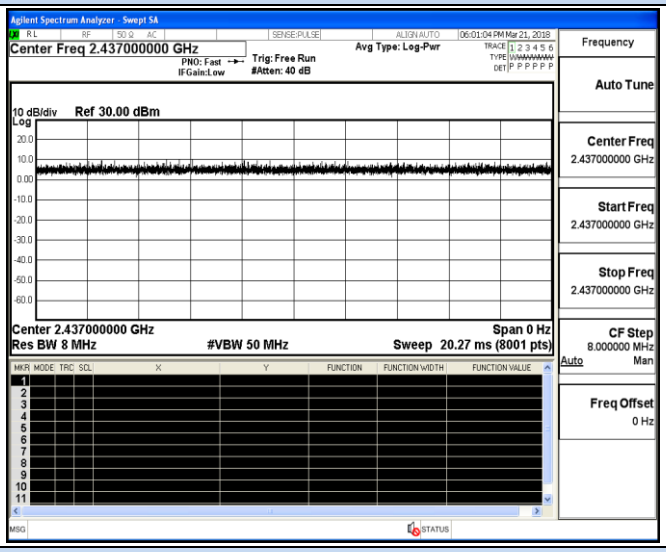

802.11n-HT40

5.2. Maximum Conducted Output Power Measurement

5.2.1. Standard Applicable

According to §15.247(b): For systems using digital modulation in the 2400-2483.5 MHz and 5725-5850 MHz band, the limit for maximum peak conducted output power is 30dBm. The limited has to be reduced by the amount in dB that the gain of the antenna exceed 6dBi. In case of point-to-point operation, the limit has to be reduced by 1dB for every 3dB that the directional gain of the antenna exceeds 6dBi.

Systems operating in the 5725-5850 MHz band that are used exclusively for fixed, point-to-point operations may employ transmitting antennas with directional gain greater than 6dBi without any corresponding reduction in transmitter peak output power.

5.2.2. Measuring Instruments and Setting

Please refer to section 6 of equipments list in this report. The following table is the setting of the power meter.

5.2.3. Test Procedures

The transmitter output (antenna port) was connected to the power meter.

5.2.4. Test Setup Layout

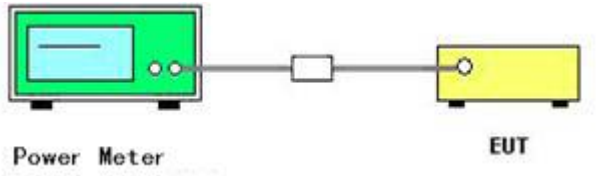

5.2.5. EUT Operation during Test

The EUT was programmed to be in continuously transmitting mode.

5.2.6. Test Result of Maximum Conducted Output Power

Temperature	25.1℃	Humidity	52.4%
Test Engineer	WC Wang	Configurations	802.11b/g/n

Test Mode	Channel	Frequency (MHz)	Measured Peak Output Power (dBm)			Limits (dBm)	Verdict
			Chain0	Chain1	Sum		
IEEE 802.11b	1	2412	17.77	17.66	/	30	PASS
	6	2437	17.76	17.51	/		
	11	2462	17.86	17.69	/		
IEEE 802.11g	1	2412	16.74	16.47	/	30	PASS
	6	2437	16.80	16.67	/		
	11	2462	16.89	16.73	/		
IEEE 802.11n HT20	1	2412	16.88	16.69	19.80	29.16	PASS
	6	2437	16.85	16.60	19.74		
	11	2462	16.88	16.73	19.82		
IEEE 802.11n HT40	3	2422	16.89	16.76	19.84	29.16	PASS
	6	2437	16.78	16.63	19.72		
	9	2452	16.80	16.60	19.71		

Remark:

1. *Measured output power at difference data rate for each mode and recorded worst case for each mode.*
2. *Test results including cable loss;*
   Worst case data at 1Mbps at IEEE 802.11b; 6Mbps at IEEE 802.11g; 6.5Mbps at IEEE 802.11n HT20; 13.5Mbps at IEEE 802.11n HT40;
3. *The EUT used two same PIFA antenna for WIFI TX/RX, the directional gain=5.5+10*log(2)=8.51dBi. So the power limits of IEEE 802.11n HT20 and IEEE 802.11 n HT40 for MIMO with CDD technology the limit is 30-(8.51-6)/3=29.16.*

5.3. Power Spectral Density Measurement

5.3.1. Standard Applicable

According to §15.247(e): For digitally modulated systems, the power spectral density conducted from the intentional radiator to the antenna shall not be greater than 8 dBm in any 3 kHz band during any time interval of continuous transmission.

5.3.2. Measuring Instruments and Setting

Please refer to section 6 of equipments list in this report. The following table is the setting of Spectrum Analyzer.

5.3.3. Test Procedures

1. The transmitter was connected directly to a Spectrum Analyzer through a directional couple.
2. The power was monitored at the coupler port with a Spectrum Analyzer. The power level was set to the maximum level.
3. Set the RBW = 30kHz
4. Set the VBW ≥ 3*RBW
5. Set the span to 1.5 times the DTS channel bandwidth.
6. Detector = peak.
7. Sweep time = auto couple.
8. Trace mode = max hold.
9. Allow trace to fully stabilize.
10. Use the peak marker function to determine the maximum power level in any 3 kHz band segment within the fundamental EBW.

5.3.4. Test Setup Layout

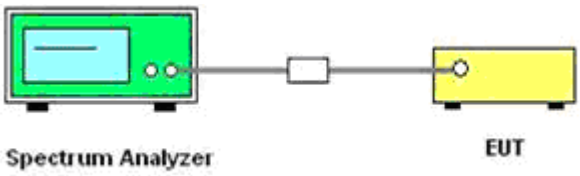

5.3.5. EUT Operation during Test

The EUT was programmed to be in continuously transmitting mode.

5.3.6. Test Result of Power Spectral Density

Temperature	25.1℃	Humidity	52.4%
Test Engineer	WC Wang	Configurations	802.11b/g/n

Test Mode	Channel	Frequency (MHz)	Measured Peak Power Spectrum Density (dBm/30KHz)			Limits (dBm/3KHz)	Verdict
			Chain0	Chain1	Sum		
IEEE 802.11b	1	2412	-0.368	-0.407	/	8	PASS
	6	2437	-0.596	-0.141	/		
	11	2462	-0.990	-0.360	/		
IEEE 802.11g	1	2412	-3.297	-4.220	/	8	PASS
	6	2437	-2.305	-2.022	/		
	11	2462	-1.784	-2.505	/		
IEEE 802.11n HT20	1	2412	-3.634	-3.640	-0.63	5.49	PASS
	6	2437	-2.550	-1.207	1.18		
	11	2462	-1.650	-1.788	1.29		
IEEE 802.11n HT40	3	2422	-4.734	-5.031	-1.87	5.49	PASS
	6	2437	-5.823	-5.703	-2.75		
	9	2452	-5.882	-5.897	-2.88		

Remark:

1. *Measured peak power spectrum density at difference data rate for each mode and recorded worst case for each mode.*
2. *Test results including cable loss;*
3. *Worst case data at 1Mbps at IEEE 802.11b; 6Mbps at IEEE 802.11g; 6.5Mbps at IEEE 802.11n HT20; 13.5Mbps at IEEE 802.11n HT40;*
4. *The EUT used two same PIFA antenna for WIFI TX/RX, the directional gain=5.5+10*log(2)=8.51dBi. So the PSD limits of IEEE 802.11n HT20 and IEEE 802.11 n HT40 for MIMO with CDD technology should be 8-(8.51-6)=5.49..*
5. *For MIMO with CCD technology device, The Directional Gain= Gain of individual transmit antennas (dBi) + Array gain;*
   Array gain = 10 log (N_{ant}), where N_{ant} is the number of transmit antennas.

Please See appendix A Section A.1 for Power Spectral Density test Plot for Chain0.

Please See appendix A Section B.1 for Power Spectral Density test Plot for Chain1.

5.4. 6 dB Spectrum Bandwidth Measurement

5.4.1. Standard Applicable

According to §15.247(a)(2): For digital modulation systems, the minimum 6 dB bandwidth shall be at least 500 kHz.

5.4.2. Measuring Instruments and Setting

Please refer to section 6 of equipments list in this report. The following table is the setting of the Spectrum Analyzer.

Spectrum Parameter	Setting
Attenuation	Auto
Span Frequency	> RBW
Detector	Peak
Trace	Max Hold
Sweep Time	100ms

5.4.3. Test Procedures

1. The transmitter output (antenna port) was connected to the spectrum analyser in peak hold mode.
2. The resolution bandwidth and the video bandwidth were set according to KDB558074.
3. Measured the spectrum width with power higher than 6dB below carrier.

5.4.4. Test Setup Layout

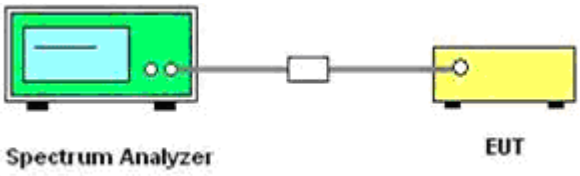

5.4.5. EUT Operation during Test

The EUT was programmed to be in continuously transmitting mode.

5.4.6. Test Result of 6dB Spectrum Bandwidth

Temperature	25.1℃	Humidity	52.4%
Test Engineer	WC Wang	Configurations	802.11b/g/n

Test Mode	Channel	Frequency (MHz)	6dB Bandwidth (MHz)		Limits (MHz)	Verdict
			Chain 0	Chain 1		
IEEE 802.11b	1	2412	9.159	9.133	0.500	PASS
	6	2437	9.158	9.590		
	11	2462	9.159	9.140		
IEEE 802.11g	1	2412	15.16	15.32	0.500	PASS
	6	2437	15.16	15.15		
	11	2462	15.16	15.16		
IEEE 802.11n HT20	1	2412	15.15	15.16	0.500	PASS
	6	2437	15.16	15.16		
	11	2462	15.10	15.47		
IEEE 802.11n HT40	3	2422	35.24	35.23	0.500	PASS
	6	2437	35.23	35.22		
	9	2452	35.19	35.23		

Remark:

1. *Measured 6dB Bandwidth at difference data rate for each mode and recorded worst case for each mode.*
2. *Test results including cable loss;*
3. *Worst case data at 1Mbps at IEEE 802.11b; 6Mbps at IEEE 802.11g; 6.5Mbps at IEEE 802.11n HT20; 13.5Mbps at IEEE 802.11n HT40;*

Please See appendix A Section A.2 for* 6 dB Spectrum Bandwidth *test plot for Chain 0.

Please See appendix A Section B.2 for* 6 dB Spectrum Bandwidth *test plot for Chain 1.

5.5. Radiated Emissions Measurement

5.5.1. Standard Applicable

15.205 (a) Except as shown in paragraph (d) of this section, only spurious emissions are permitted in any of the frequency bands listed below:

MHz	MHz	MHz	GHz
0.090-0.110	16.42-16.423	399.9-410	4.5-5.15
\1\ 0.495-0.505	16.69475-16.69525	608-614	5.35-5.46
2.1735-2.1905	16.80425-16.80475	960-1240	7.25-7.75
4.125-4.128	25.5-25.67	1300-1427	8.025-8.5
4.17725-4.17775	37.5-38.25	1435-1626.5	9.0-9.2
4.20725-4.20775	73-74.6	1645.5-1646.5	9.3-9.5
6.215-6.218	74.8-75.2	1660-1710	10.6-12.7
6.26775-6.26825	108-121.94	1718.8-1722.2	13.25-13.4
6.31175-6.31225	123-138	2200-2300	14.47-14.5
8.291-8.294	149.9-150.05	2310-2390	15.35-16.2
8.362-8.366	156.52475-156.52525	2483.5-2500	17.7-21.4
8.37625-8.38675	156.7-156.9	2690-2900	22.01-23.12
8.41425-8.41475	162.0125-167.17	3260-3267	23.6-24.0
12.29-12.293.	167.72-173.2	3332-3339	31.2-31.8
12.51975-12.52025	240-285	3345.8-3358	36.43-36.5
12.57675-12.57725	322-335.4	3600-4400	(\2\)
13.36-13.41			

\1\ Until February 1, 1999, this restricted band shall be 0.490-0.510 MHz.
\2\ Above 38.6

According to §15.247 (d): 20dBc in any 100 kHz bandwidth outside the operating frequency band. In case the emission fall within the restricted band specified on 15.205(a), then the 15.209(a) limit in the table below has to be followed.

Frequencies (MHz)	Field Strength (microvolts/meter)	Measurement Distance (meters)
0.009~0.490	2400/F(KHz)	300
0.490~1.705	24000/F(KHz)	30
1.705~30.0	30	30
30~88	100	3
88~216	150	3
216~960	200	3
Above 960	500	3

5.5.2. Measuring Instruments and Setting

Please refer to section 6 of equipments list in this report. The following table is the setting of spectrum analyzer and receiver.

Spectrum Parameter	Setting
Attenuation	Auto
Start Frequency	1000 MHz
Stop Frequency	10th carrier harmonic
RB / VB (Emission in restricted band)	1MHz / 1MHz for Peak, 1 MHz / 10Hz for Average
RB / VB (Emission in non-restricted band)	1MHz / 1MHz for Peak, 1 MHz / 10Hz for Average

Receiver Parameter	Setting
Attenuation	Auto
Start ~ Stop Frequency	9kHz~150kHz / RB 200Hz for QP/AVG
Start ~ Stop Frequency	150kHz~30MHz / RB 9kHz for QP/AVG
Start ~ Stop Frequency	30MHz~1000MHz / RB 100kHz for QP/AVG

5.5.3. Test Procedures

1) Sequence of testing 9 kHz to 30 MHz

Setup:

--- The equipment was set up to simulate a typical usage like described in the user manual or described by manufacturer.

--- If the EUT is a tabletop system, a rotatable table with 0.8 m height is used.

--- If the EUT is a floor standing device, it is placed on the ground.

--- Auxiliary equipment and cables were positioned to simulate normal operation conditions.

--- The AC power port of the EUT (if available) is connected to a power outlet below the turntable.

--- The measurement distance is 3 meter.

--- The EUT was set into operation.

Premeasurement:

--- The turntable rotates from 0° to 315° using 45° steps.

--- The antenna height is 1.5 meter.

--- At each turntable position the analyzer sweeps with peak detection to find the maximum of all emissions

Final measurement:

--- Identified emissions during the premeasurement the software maximizes by rotating the turntable position (0° to 360°) and by rotating the elevation axes (0° to 360°).

--- The final measurement will be done in the position (turntable and elevation) causing the highest emissions with QPK detector.

--- The final levels, frequency, measuring time, bandwidth, turntable position, correction factor, margin to the limit and limit will be recorded. Also a plot with the graph of the premeasurement and the limit will be stored.

2) Sequence of testing 30 MHz to 1 GHz

Setup:

--- The equipment was set up to simulate a typical usage like described in the user manual or described by manufacturer.

--- If the EUT is a tabletop system, a table with 0.8 m height is used, which is placed on the ground plane.

--- If the EUT is a floor standing device, it is placed on the ground plane with insulation between both.

--- Auxiliary equipment and cables were positioned to simulate normal operation conditions

--- The AC power port of the EUT (if available) is connected to a power outlet below the turntable.

--- The measurement distance is 3 meter.

--- The EUT was set into operation.

Premeasurement:

--- The turntable rotates from 0° to 315° using 45° steps.

--- The antenna is polarized vertical and horizontal.

--- The antenna height changes from 1 to 3 meter.

--- At each turntable position, antenna polarization and height the analyzer sweeps three times in peak to find the maximum of all emissions.

Final measurement:

--- The final measurement will be performed with minimum the six highest peaks.

--- According to the maximum antenna and turntable positions of premeasurement the software maximize the peaks by changing turntable position (± 45°) and antenna movement between 1 and 4 meter.

--- The final measurement will be done with QP detector with an EMI receiver.

--- The final levels, frequency, measuring time, bandwidth, antenna height, antenna polarization, turntable angle, correction factor, margin to the limit and limit will be recorded. Also a plot with the graph of the premeasurement with marked maximum final measurements and the limit will be stored.

3) Sequence of testing 1 GHz to 18 GHz

Setup:

--- The equipment was set up to simulate a typical usage like described in the user manual or described by manufacturer.

--- If the EUT is a tabletop system, a rotatable table with 1.5 m height is used.

--- If the EUT is a floor standing device, it is placed on the ground plane with insulation between both.

--- Auxiliary equipment and cables were positioned to simulate normal operation conditions

--- The AC power port of the EUT (if available) is connected to a power outlet below the turntable.

--- The measurement distance is 3 meter.

--- The EUT was set into operation.

Premeasurement:

--- The turntable rotates from 0° to 315° using 45° steps.

--- The antenna is polarized vertical and horizontal.

--- The antenna height scan range is 1 meter to 2.5 meter.

--- At each turntable position and antenna polarization the analyzer sweeps with peak detection to find the maximum of all emissions.

Final measurement:

--- The final measurement will be performed with minimum the six highest peaks.

--- According to the maximum antenna and turntable positions of premeasurement the software maximize the peaks by changing turntable position (± 45°) and antenna movement between 1 and 4 meter. This procedure is repeated for both antenna polarizations.

--- The final measurement will be done in the position (turntable, EUT-table and antenna polarization) causing the highest emissions with Peak and Average detector.

--- The final levels, frequency, measuring time, bandwidth, turntable position, EUT-table position, antenna polarization, correction factor, margin to the limit and limit will be recorded. Also a plot with the graph of the premeasurement with marked maximum final measurements and the limit will be stored.

4) Sequence of testing above 18 GHz

Setup:

--- The equipment was set up to simulate a typical usage like described in the user manual or described by manufacturer.

--- If the EUT is a tabletop system, a rotatable table with 1.5 m height is used.

--- If the EUT is a floor standing device, it is placed on the ground plane with insulation between both.

--- Auxiliary equipment and cables were positioned to simulate normal operation conditions

--- The AC power port of the EUT (if available) is connected to a power outlet below the turntable.

--- The measurement distance is 1 meter.

--- The EUT was set into operation.

Premeasurement:

--- The antenna is moved spherical over the EUT in different polarisations of the antenna.

Final measurement:

--- The final measurement will be performed at the position and antenna orientation for all detected emissions that were found during the premeasurements with Peak and Average detector.

--- The final levels, frequency, measuring time, bandwidth, correction factor, margin to the limit and limit will be recorded. Also a plot with the graph of the premeasurement and the limit will be stored.

This report shall not be reproduced except in full, without the written approval of Shenzhen LCS Compliance Testing Laboratory Ltd..

5.5.4. Test Setup Layout

For radiated emissions below 30MHz

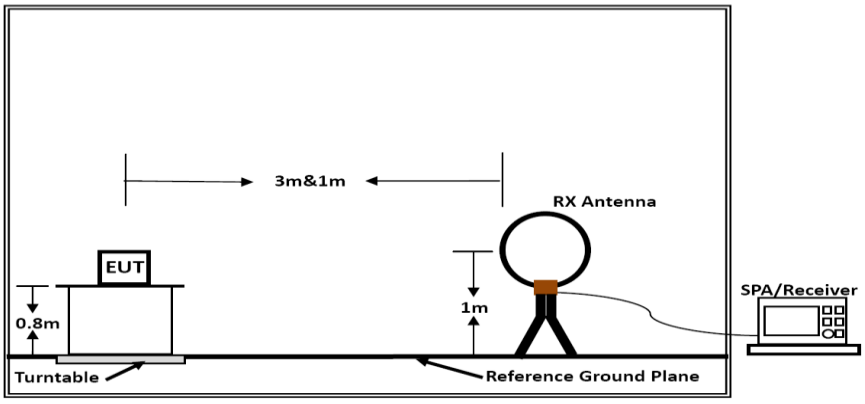

Below 30MHz

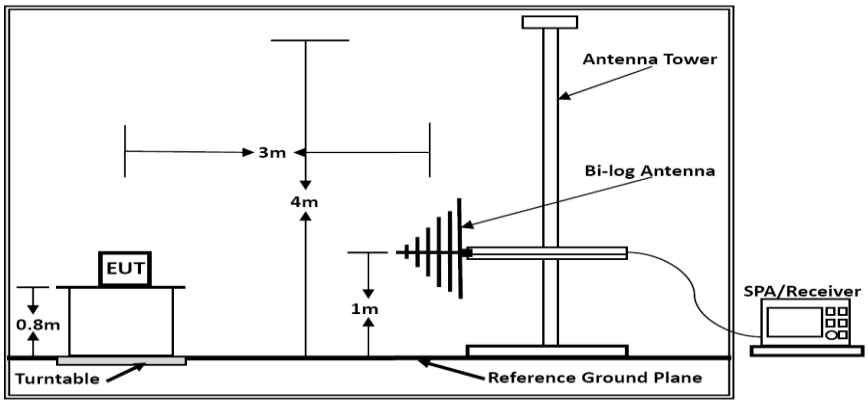

Below 1GHz

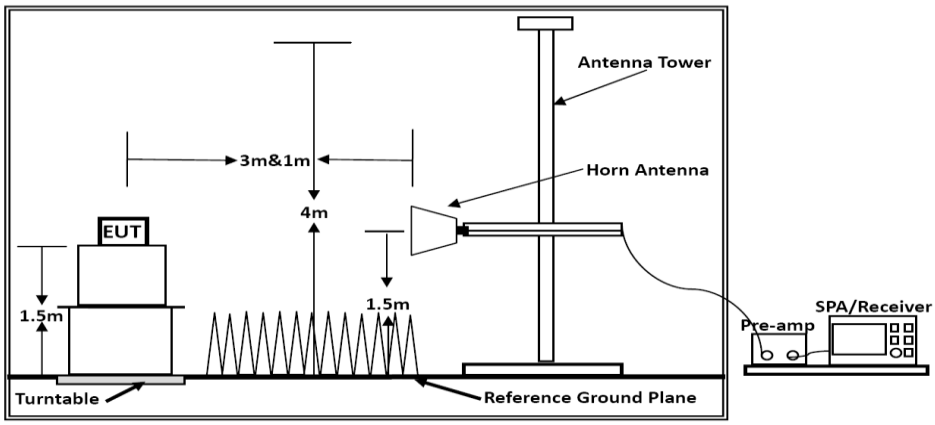

Above 1GHz

Above 10 GHz shall be extrapolated to the specified distance using an extrapolation factor of 20 dB/decade form 3m to 1.5m.

Distance extrapolation factor = 20 log (specific distance [3m] / test distance [1.5m]) (dB);

Limit line = specific limits (dBuV) + distance extrapolation factor [6 dB].

5.5.5. EUT Operation during Test

The EUT was programmed to be in continuously transmitting mode.

5.5.6. Results of Radiated Emissions (9kHz~30MHz)

Temperature	24℃	Humidity	56%
Test Engineer	WC Wang	Configurations	802.11b/g/n

Freq. (MHz)	Level (dBuV)	Over Limit (dB)	Over Limit (dBuV)	Remark
-	-	-	-	See Note

Note:

The amplitude of spurious emissions which are attenuated by more than 20 dB below the permissible value has no need to be reported.

Distance extrapolation factor = 40 log (specific distance / test distance) (dB);

Limit line = specific limits (dBuV) + distance extrapolation factor.

5.5.7. Results of Radiated Emissions (30MHz~1GHz)

Temperature	24.5℃	Humidity	56.2%
Test Engineer	WC Wang	Configurations	802.11b (High CH)

Test result for 802.11b (High Channel) @Chain 0

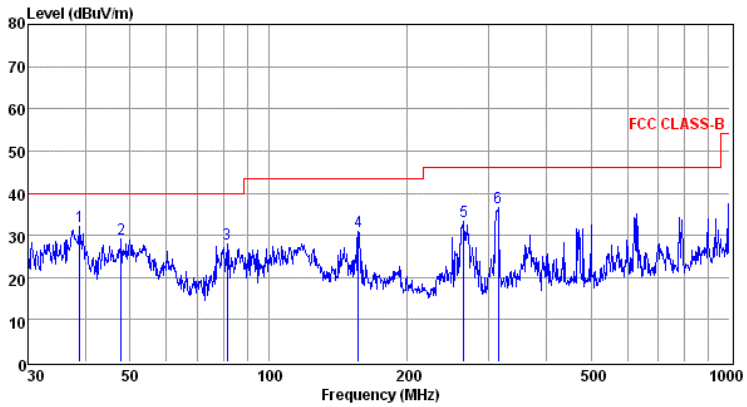

Env./Ins: 24℃/56%
pol: VERTICAL

	Freq MHz	Reading dBuV	CabLos dB	Antfac dB/m	Measured dBuV/m	Limit dBuV/m	Over dB	Remark
1	38.89	18.42	0.38	13.30	32.10	40.00	-7.90	QP
2	47.83	15.28	0.35	13.38	29.01	40.00	-10.99	QP
3	81.21	18.30	0.65	8.97	27.92	40.00	-12.08	QP
4	156.46	21.65	0.83	8.52	31.00	43.50	-12.50	QP
5	264.75	20.14	1.03	12.20	33.37	46.00	-12.63	QP
6	314.38	22.35	1.09	13.25	36.69	46.00	-9.31	QP

Note: 1. All readings are Quasi-peak values.
2. Measured= Reading + Antenna Factor + Cable Loss
3. The emission that ate 20db blow the offficial limit are not reported

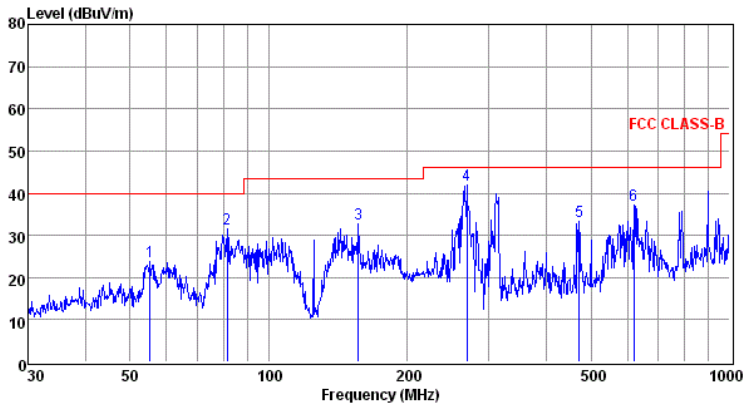

Env./Ins: 24℃/56%
pol: HORIZONTAL

	Freq	Reading	CabLos	Antfac	Measured	Limit	Over	Remark
	MHz	dBuV	dB	dB/m	dBuV/m	dBuV/m	dB	
1	55.22	10.40	0.46	13.01	23.87	40.00	-16.13	QP
2	81.21	21.78	0.65	8.97	31.40	40.00	-8.60	QP
3	156.46	23.34	0.83	8.52	32.69	43.50	-10.81	QP
4	269.43	28.54	0.99	12.34	41.87	46.00	-4.13	QP
5	472.18	16.09	1.38	15.88	33.35	46.00	-12.65	QP
6	620.71	17.13	1.62	18.52	37.27	46.00	-8.73	QP

Note: 1. All readings are Quasi-peak values.
2. Measured= Reading + Antenna Factor + Cable Loss
3. The emission that ate 20db blow the offficial limit are not reported

Note:

Pre-scan all modes and recorded the worst case results in this report (IEEE 802.11b (High Channel) @ Chain 0.

Emission level (dBuV/m) = 20 log Emission level (uV/m).

Corrected Reading: Antenna Factor + Cable Loss + Read Level - Preamp Factor = Level.

5.5.8. Results for Radiated Emissions (Above 1GHz)

(Worst Case at Antenna Chain 0)

802.11b

Channel 1 / 2412 MHz

Freq. MHz	Reading dBuv	Ant. Fac. dB/m	Pre. Fac. dB	Cab. Loss dB	Measured dBuv/m	Limit dBuv/m	Margin dB	Remark	Pol.
4824.00	53.71	33.06	35.04	3.94	55.67	74.00	-18.33	Peak	Horizontal
4824.00	37.78	33.06	35.04	3.94	39.74	54.00	-14.26	Average	Horizontal
4824.00	51.92	33.06	35.04	3.94	53.88	74.00	-20.12	Peak	Vertical
4824.00	39.07	33.06	35.04	3.94	41.03	54.00	-12.97	Average	Vertical

Channel 6 / 2437 MHz

Freq. MHz	Reading dBuv	Ant. Fac. dB/m	Pre. Fac. dB	Cab. Loss dB	Measured dBuv/m	Limit dBuv/m	Margin dB	Remark	Pol.
4874.00	51.07	33.16	35.15	3.96	53.04	74.00	-20.96	Peak	Horizontal
4874.00	37.04	33.16	35.15	3.96	39.01	54.00	-14.99	Average	Horizontal
4874.00	51.61	33.16	35.15	3.96	53.58	74.00	-20.42	Peak	Vertical
4874.00	42.02	33.16	35.15	3.96	43.99	54.00	-10.01	Average	Vertical

Channel 11 / 2462 MHz

Freq. MHz	Reading dBuv	Ant. Fac. dB/m	Pre. Fac. dB	Cab. Loss dB	Measured dBuv/m	Limit dBuv/m	Margin dB	Remark	Pol.
4924.00	53.21	33.26	35.14	3.98	55.31	74.00	-18.69	Peak	Horizontal
4924.00	36.60	33.26	35.14	3.98	38.70	54.00	-15.30	Average	Horizontal
4924.00	48.99	33.26	35.14	3.98	51.09	74.00	-22.91	Peak	Vertical
4924.00	41.77	33.26	35.14	3.98	43.87	54.00	-10.13	Average	Vertical

This report shall not be reproduced except in full, without the written approval of Shenzhen LCS Compliance Testing Laboratory Ltd..

(Worst Case at Antenna Chain 0)

802.11g

Channel 1

Freq. MHz	Reading dBuv	Ant. Fac. dB/m	Pre. Fac. dB	Cab. Loss dB	Measured dBuv/m	Limit dBuv/m	Margin dB	Remark	Pol.
4824.00	54.56	33.06	35.04	3.94	56.52	74.00	-17.48	Peak	Horizontal
4824.00	37.09	33.06	35.04	3.94	39.05	54.00	-14.95	Average	Horizontal
4824.00	53.02	33.06	35.04	3.94	54.98	74.00	-19.02	Peak	Vertical
4824.00	38.70	33.06	35.04	3.94	40.66	54.00	-13.34	Average	Vertical

Channel 6

Freq. MHz	Reading dBuv	Ant. Fac. dB/m	Pre. Fac. dB	Cab. Loss dB	Measured dBuv/m	Limit dBuv/m	Margin dB	Remark	Pol.
4874.00	51.18	33.16	35.15	3.96	53.15	74.00	-20.85	Peak	Horizontal
4874.00	38.56	33.16	35.15	3.96	40.53	54.00	-13.47	Average	Horizontal
4874.00	51.55	33.16	35.15	3.96	53.52	74.00	-20.48	Peak	Vertical
4874.00	40.85	33.16	35.15	3.96	42.82	54.00	-11.18	Average	Vertical

Channel 11

Freq. MHz	Reading dBuv	Ant. Fac. dB/m	Pre. Fac. dB	Cab. Loss dB	Measured dBuv/m	Limit dBuv/m	Margin dB	Remark	Pol.
4924.00	52.70	33.26	35.14	3.98	54.80	74.00	-19.20	Peak	Horizontal
4924.00	37.42	33.26	35.14	3.98	39.52	54.00	-14.48	Average	Horizontal
4924.00	47.83	33.26	35.14	3.98	49.93	74.00	-24.07	Peak	Vertical
4924.00	41.08	33.26	35.14	3.98	43.18	54.00	-10.82	Average	Vertical

This report shall not be reproduced except in full, without the written approval of Shenzhen LCS Compliance Testing Laboratory Ltd..

(Combine with Antenna Chain 0 and Antenna Chain 1)

802.11n HT20

Channel 1

Freq. MHz	Reading dBuv	Ant. Fac. dB/m	Pre. Fac. dB	Cab. Loss dB	Measured dBuv/m	Limit dBuv/m	Margin dB	Remark	Pol.
4824.00	54.45	33.06	35.04	3.94	56.41	74.00	-17.59	Peak	Horizontal
4824.00	37.66	33.06	35.04	3.94	39.62	54.00	-14.38	Average	Horizontal
4824.00	51.79	33.06	35.04	3.94	53.75	74.00	-20.25	Peak	Vertical
4824.00	38.55	33.06	35.04	3.94	40.51	54.00	-13.49	Average	Vertical

Channel 6

Freq. MHz	Reading dBuv	Ant. Fac. dB/m	Pre. Fac. dB	Cab. Loss dB	Measured dBuv/m	Limit dBuv/m	Margin dB	Remark	Pol.
4874.00	50.95	33.16	35.15	3.96	52.92	74.00	-21.08	Peak	Horizontal
4874.00	37.23	33.16	35.15	3.96	39.20	54.00	-14.80	Average	Horizontal
4874.00	50.60	33.16	35.15	3.96	52.57	74.00	-21.43	Peak	Vertical
4874.00	41.45	33.16	35.15	3.96	43.42	54.00	-10.58	Average	Vertical

Channel 11

Freq. MHz	Reading dBuv	Ant. Fac. dB/m	Pre. Fac. dB	Cab. Loss dB	Measured dBuv/m	Limit dBuv/m	Margin dB	Remark	Pol.
4924.00	54.06	33.26	35.14	3.98	56.16	74.00	-17.84	Peak	Horizontal
4924.00	36.25	33.26	35.14	3.98	38.35	54.00	-15.65	Average	Horizontal
4924.00	49.27	33.26	35.14	3.98	51.37	74.00	-22.63	Peak	Vertical
4924.00	41.91	33.26	35.14	3.98	44.01	54.00	-9.99	Average	Vertical

This report shall not be reproduced except in full, without the written approval of Shenzhen LCS Compliance Testing Laboratory Ltd..

(Combine with Antenna Chain 0 and Antenna Chain 1)

802.11n HT40

Channel 3

Freq. MHz	Reading dBuv	Ant. Fac. dB/m	Pre. Fac. dB	Cab. Loss dB	Measured dBuv/m	Limit dBuv/m	Margin dB	Remark	Pol.
4844.00	56.05	33.06	35.04	3.94	58.01	74.00	-15.99	Peak	Horizontal
4844.00	39.67	33.06	35.04	3.94	41.63	54.00	-12.37	Average	Horizontal
4844.00	56.17	33.06	35.04	3.94	58.13	74.00	-15.87	Peak	Vertical
4844.00	39.69	33.06	35.04	3.94	41.65	54.00	-12.35	Average	Vertical

Channel 6

Freq. MHz	Reading dBuv	Ant. Fac. dB/m	Pre. Fac. dB	Cab. Loss dB	Measured dBuv/m	Limit dBuv/m	Margin dB	Remark	Pol.
4874.00	59.36	33.16	35.15	3.96	61.33	74.00	-12.67	Peak	Horizontal
4874.00	43.58	33.16	35.15	3.96	45.55	54.00	-8.45	Average	Horizontal
4874.00	56.03	33.16	35.15	3.96	58.00	74.00	-16.00	Peak	Vertical
4874.00	41.35	33.16	35.15	3.96	43.32	54.00	-10.68	Average	Vertical

Channel 9

Freq. MHz	Reading dBuv	Ant. Fac. dB/m	Pre. Fac. dB	Cab. Loss dB	Measured dBuv/m	Limit dBuv/m	Margin dB	Remark	Pol.
4904.00	53.61	33.26	35.14	3.98	55.71	74.00	-18.29	Peak	Horizontal
4904.00	36.43	33.26	35.14	3.98	38.53	54.00	-15.47	Average	Horizontal
4904.00	49.15	33.26	35.14	3.98	51.25	74.00	-22.75	Peak	Vertical
4904.00	42.41	33.26	35.14	3.98	44.51	54.00	-9.49	Average	Vertical

Notes:

1. *Measuring frequencies from 9 KHz - 10th harmonic or 26.5GHz (which is less), No emission found between lowest internal used/generated frequency to 30MHz.*
2. *Radiated emissions measured in frequency range from 9k~10th harmonic or 26.5GHz (which is less) were made with an instrument using Peak detector mode.*
3. *Data of measurement within this frequency range shown "---" in the table above means the reading of emissions are attenuated more than 20dB below the permissible limits or the field strength is too small to be measured.*
4. *Worst case data at 1Mbps at IEEE 802.11b; 6Mbps at IEEE 802.11g; 6.5Mbps at IEEE 802.11n HT20; 13.5Mbps at IEEE 802.11n HT40.*

5.6. Conducted Spurious Emissions and Band Edges Test

5.6.1. Standard Applicable

According to §15.247 (d): In any 100 kHz bandwidth outside the frequency band in which the spread spectrum or digitally modulated intentional radiator is operating, the radio frequency power that is produced by the intentional radiator shall be at least 20 dB below that in the 100 kHz bandwidth within the band that contains the highest level of the desired power, based on either an RF conducted or a radiated measurement. Attenuation below the general limits specified in Section 15.209(a) is not required. In addition, radiated emissions which fall in the restricted bands, as defined in Section 15.205(a), must also comply with the radiated emission limits specified in Section 15.209(a) (see Section 15.205(c)).

5.6.2. Measuring Instruments and Setting

Please refer to section 6 of equipments list in this report. The following table is the setting of the spectrum analyzer.

Spectrum Parameter	Setting
Detector	Peak
Attenuation	Auto
RB / VB (Emission in restricted band)	100KHz/300KHz
RB / VB (Emission in non-restricted band)	100KHz/300KHz

5.6.3. Test Procedures

The transmitter output is connected to a spectrum analyzer. The resolution bandwidth is set to 100 kHz. The video bandwidth is set to 300 kHz

The spectrum from 9 kHz to 26.5GHz is investigated with the transmitter set to the lowest,

middle, and highest channels.

5.6.4. Test Setup Layout

This test setup layout is the same as that shown in section 5.4.4.

5.6.5. EUT Operation during Test

The EUT was programmed to be in continuously transmitting mode.

5.6.6. Test Results of Conducted Spurious Emissions

Temperature	24.5℃	Humidity	56.2%
Test Engineer	WC Wang	Configurations	802.11b/g/n

Note: Not recorded test plots from 9 KHz to 30 MHz as emission levels 20dB lower than emission limit.

Please See appendix A Section A.3 for* RF Conducted Spurious Emissions *test data for Chain 0.

Please See appendix B Section B.3 for* RF Conducted Spurious Emissions *test data for Chain 1.

Please See appendix A Section A.4 for* Band-edge *test data

Please See appendix B Section B.4 for* Band-edge *test data

5.7. Power line conducted emissions

5.7.1 Standard Applicable

According to §15.207 (a): For an intentional radiator which is designed to be connected to the public utility (AC) power line, the radio frequency voltage that is conducted back onto the AC power line on any frequency or frequencies within the band 150 kHz to 30 MHz shall not exceed 250 microvolts (The limit decreases linearly with the logarithm of the frequency in the range 0.15 MHz to 0.50 MHz). The limits at specific frequency range is listed as follows:

Frequency Range (MHz)	Limits (dBμV)	
	Quasi-peak	Average
0.15 to 0.50	66 to 56	56 to 46
0.50 to 5	56	46
5 to 30	60	50

5.7.2 Block Diagram of Test Setup

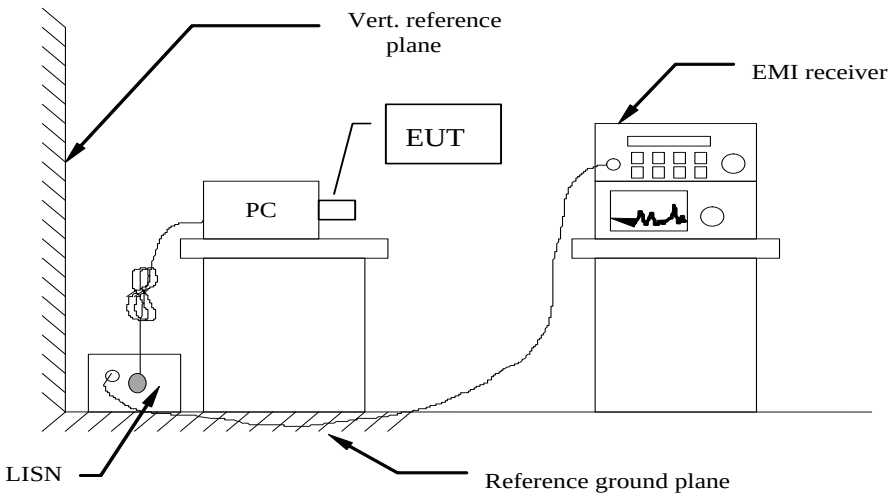

5.7.3 Test Results

PASS.

The test data please refer to following page.

Temperature	24.5℃	Humidity	56.2%
Test Engineer	WC Wang	Worst Case	802.11b(HCH)@Chain0
Test result for 802.11b (AC 120V/60Hz)			

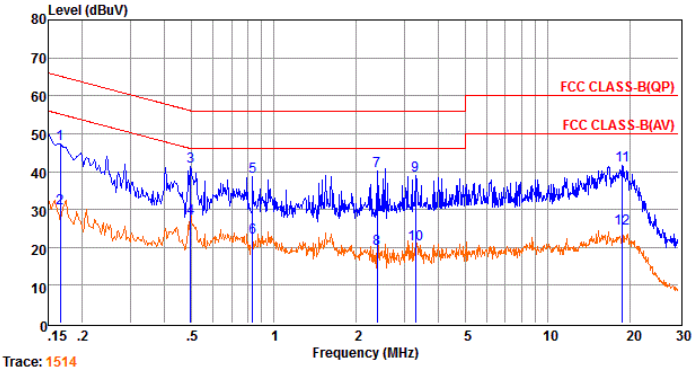

Trace: 1514
Env. Ins: 24*/56%
Pol: NEUTRAL

	Freq MHz	Reading dBuV	LISNFac dB	CabLos dB	Aux2Fac dB	Measured dBuV	Limit dBuV	Over dB	Remark
1	0.17	27.56	9.66	0.02	10.00	47.24	65.16	-17.92	QP
2	0.17	10.69	9.66	0.02	10.00	30.37	55.16	-24.79	Average
3	0.50	21.79	9.62	0.04	10.00	41.45	56.05	-14.60	QP
4	0.50	8.10	9.62	0.04	10.00	27.76	46.05	-18.29	Average
5	0.83	19.01	9.63	0.04	10.00	38.68	56.00	-17.32	QP
6	0.83	2.83	9.63	0.04	10.00	22.50	46.00	-23.50	Average
7	2.38	20.48	9.64	0.05	10.00	40.17	56.00	-15.83	QP
8	2.38	0.00	9.64	0.05	10.00	19.69	46.00	-26.31	Average
9	3.29	19.39	9.65	0.06	10.00	39.10	56.00	-16.90	QP
10	3.29	1.11	9.65	0.06	10.00	20.82	46.00	-25.18	Average
11	18.72	21.80	9.84	0.11	10.00	41.75	60.00	-18.25	QP
12	18.72	5.00	9.84	0.11	10.00	24.95	50.00	-25.05	Average

Remarks: 1. Measured = Reading + LISNFac + Cable Loss + Aux2 Fac.
2. The emission levels that are 20dB below the official limit are not reported.

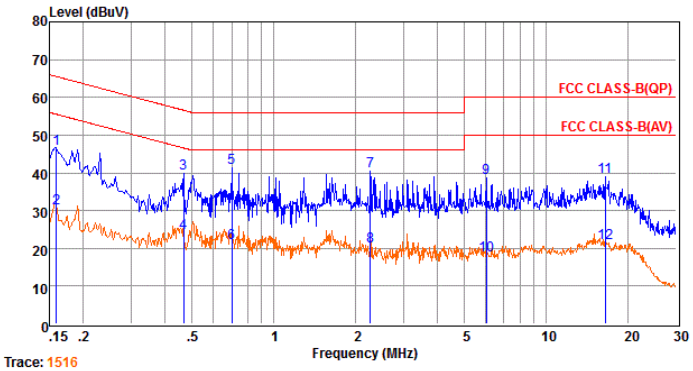

Trace: 1516
Env. Ins: 24*/56%
Pol: LINE

	Freq MHz	Reading dBuV	LISNFac dB	CabLos dB	Aux2Fac dB	Measured dBuV	Limit dBuV	Over dB	Remark
1	0.16	26.83	9.58	0.02	10.00	46.43	65.52	-19.09	QP
2	0.16	11.03	9.58	0.02	10.00	30.63	55.51	-24.88	Average
3	0.47	20.28	9.62	0.04	10.00	39.94	56.58	-16.64	QP
4	0.47	4.35	9.62	0.04	10.00	24.01	46.58	-22.57	Average
5	0.70	21.61	9.64	0.04	10.00	41.29	56.00	-14.71	QP
6	0.70	1.78	9.64	0.04	10.00	21.46	46.00	-24.54	Average
7	2.26	20.80	9.64	0.05	10.00	40.49	56.00	-15.51	QP
8	2.26	0.77	9.64	0.05	10.00	20.46	46.00	-25.54	Average
9	6.02	19.00	9.67	0.07	10.00	38.74	60.00	-21.26	QP
10	6.03	-1.58	9.67	0.07	10.00	18.16	50.00	-31.84	Average
11	16.49	19.10	9.73	0.11	10.00	38.94	60.00	-21.06	QP
12	16.49	1.52	9.73	0.11	10.00	21.36	50.00	-28.64	Average

Remarks: 1. Measured = Reading + LISNFac + Cable Loss + Aux2 Fac.
2. The emission levels that are 20dB below the official limit are not reported.

****Note: Pre-scan all modes and recorded the worst case results in this report (802.11b).*

5.8. Band-edge measurements for radiated emissions

5.8.1 Standard Applicable

In any 100 kHz bandwidth outside the frequency band in which the spread spectrum or digitally modulated intentional radiator is operating, the radio frequency power that is produced by the intentional radiator shall be at least 20 dB below that in the 100 kHz bandwidth within the band that contains the highest level of the desired power, based on either an RF conducted or a radiated measurement, provided the transmitter demonstrates compliance with the peak conducted power limits. If the transmitter complies with the conducted power limits based on the use of RMS averaging over a time interval, as permitted under paragraph (b)(3) of this section, the attenuation required under this paragraph shall be 30 dB instead of 20 dB. Attenuation below the general limits specified in §15.209(a) is not required. In addition, radiated emissions which fall in the restricted bands, as defined in §15.205(a), must also comply with the radiated emission limits specified in §15.209(a) (see §15.205(c)).

5.8.2 Test Setup Layout

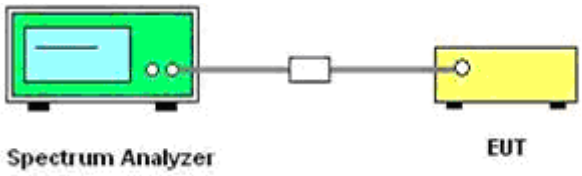

5.8.3. Measuring Instruments and Setting

Please refer to section 6 of equipment list in this report. The following table is the setting of Spectrum Analyzer.

5.8.4. Test Procedures

According to KDB 558074 D01 V03 for Antenna-port conducted measurement. Antenna-port conducted measurements may also be used as an alternative to radiated measurements for demonstrating compliance in the restricted frequency bands. If conducted measurements are performed, then proper impedance matching must be ensured and an additional radiated test for cabinet/case spurious emissions is required.

1. Check the calibration of the measuring instrument using either an internal calibrator or a known signal from an external generator.
2. Remove the antenna from the EUT and then connect to a low loss RF cable from the antenna port to a EMI test receiver, then turn on the EUT and make it operate in transmitting mode. Then set it to Low Channel and High Channel within its operating range, and make sure the instrument is operated in its linear range.
3. Set both RBW and VBW of spectrum analyzer to 100 kHz with a convenient frequency span including 100kHz bandwidth from band edge, for Radiated emissions restricted band RBW=1MHz, VBW=3MHz for peak detector and RBW=1MHz, VBW=1/B for Peak detector.
4. Measure the highest amplitude appearing on spectral display and set it as a reference level. Plot the graph with marking the highest point and edge frequency.
5. Repeat above procedures until all measured frequencies were complete.
6. Measure the conducted output power (in dBm) using the detector specified by the appropriate regulatory agency (see 12.2.2, 12.2.3, and 12.2.4 for guidance regarding measurement procedures for determining quasi-peak, peak, and average conducted output power, respectively).
7. Add the maximum transmit antenna gain (in dBi) to the measured output power level to determine the EIRP level (see 12.2.5 for guidance on determining the applicable antenna gain)
8. Add the appropriate maximum ground reflection factor to the EIRP level (6 dB for frequencies ≤ 30 MHz, 4.7 dB for frequencies between 30 MHz and 1000 MHz, inclusive and 0 dB for frequencies > 1000 MHz).

9. For devices with multiple antenna-ports, measure the power of each individual chain and sum the EIRP of all chains in linear terms (e.g., Watts, mW).
10. Convert the resultant EIRP level to an equivalent electric field strength using the following relationship:
    E = EIRP – 20log D + 104.8

Where:
E = electric field strength in dBμV/m,
EIRP = equivalent isotropic radiated power in dBm
D = specified measurement distance in meters.

11. Since the out-of-band characteristics of the EUT transmit antenna will often be unknown, the use of a conservative antenna gain value is necessary. Thus, when determining the EIRP based on the measured conducted power, the upper bound on antenna gain for a device with a single RF output shall be selected as the maximum in-band gain of the antenna across all operating bands, or 2 dBi, whichever is greater. However, for devices that operate in multiple frequency bands while using the same transmit antenna, the highest gain of the antenna within the operating band nearest in frequency to the restricted band emission being measured may be used in lieu of the overall highest gain when the emission is at a frequency that is within 20 percent of the nearest band edge frequency, but in no case shall a value less than 2 dBi be used.
12. Compare the resultant electric field strength level to the applicable regulatory limit.
13. Perform radiated spurious emission test duress until all measured frequencies were complete.

5.8.5 Test Results

For Antenna Chain 0

IEEE 802.11b								
Frequency (MHz)	Conducted Power (dBm)	Antenna Gain (dBi)	Ground Reflection Factor (dB)	Covert Radiated E Level At 3m (dBuV/m)	Detector	Limit (dBuV/m)	Over limit dB	Verdict
2310.000	-44.02	5.5	0.000	56.74	Peak	74.00	-17.26	PASS
2310.000	-54.87	5.5	0.000	45.89	AV	54.00	-8.11	PASS
2390.000	-39.94	5.5	0.000	60.82	Peak	74.00	-13.18	PASS
2390.000	-47.96	5.5	0.000	52.80	AV	54.00	-1.20	PASS
2483.500	-43.07	5.5	0.000	57.69	Peak	74.00	-16.31	PASS
2483.500	-53.12	5.5	0.000	47.64	AV	54.00	-6.36	PASS
2500.000	-43.03	5.5	0.000	57.73	Peak	74.00	-16.27	PASS
2500.000	-53.67	5.5	0.000	47.09	AV	54.00	-6.91	PASS

IEEE 802.11g								
Frequency (MHz)	Conducted Power (dBm)	Antenna Gain (dBi)	Ground Reflection Factor (dB)	Covert Radiated E Level At 3m (dBuV/m)	Limit (dBuV/m)	Limit (dBuV/m)	Over limit dB	Verdict
2310.000	-44.65	5.5	0.000	56.11	Peak	74.00	-17.89	PASS
2310.000	-54.81	5.5	0.000	45.95	AV	54.00	-8.05	PASS
2390.000	-37.48	5.5	0.000	63.28	Peak	74.00	-10.72	PASS
2390.000	-49.77	5.5	0.000	50.99	AV	54.00	-3.01	PASS
2483.500	-28.47	5.5	0.000	72.29	Peak	74.00	-1.71	PASS
2483.500	-47.12	5.5	0.000	53.64	AV	54.00	-0.36	PASS
2500.000	-41.30	5.5	0.000	59.46	Peak	74.00	-14.54	PASS
2500.000	-52.18	5.5	0.000	48.58	AV	54.00	-5.42	PASS

IEEE 802.11 n HT20								
Frequency (MHz)	Conducted Power (dBm)	Antenna Gain (dBi)	Ground Reflection Factor (dB)	Covert Radiated E Level At 3m (dBuV/m)	Detector	Limit (dBuV/m)	Over limit dB	Verdict
2310.000	-44.112	5.5	0.000	56.65	Peak	74.00	-17.35	PASS
2310.000	-55.171	5.5	0.000	45.59	AV	54.00	-8.41	PASS
2390.000	-44.200	5.5	0.000	56.56	Peak	74.00	-17.44	PASS
2390.000	-54.957	5.5	0.000	45.80	AV	54.00	-8.20	PASS
2483.500	-45.101	5.5	0.000	55.66	Peak	74.00	-18.34	PASS
2483.500	-54.739	5.5	0.000	46.02	AV	54.00	-7.98	PASS
2500.000	-45.169	5.5	0.000	55.59	Peak	74.00	-18.41	PASS
2500.000	-54.541	5.5	0.000	46.22	AV	54.00	-7.78	PASS

IEEE 802.11n HT40								
Frequency (MHz)	Conducted Power (dBm)	Antenna Gain (dBi)	Ground Reflection Factor (dB)	Covert Radiated E Level At 3m (dBuV/m)	Detector	Limit (dBuV/m)	Over limit dB	Verdict
2310.000	-43.872	5.5	0.000	56.89	Peak	74.00	-17.11	PASS
2310.000	-55.181	5.5	0.000	45.58	AV	54.00	-8.42	PASS
2390.000	-44.344	5.5	0.000	56.42	Peak	74.00	-17.58	PASS
2390.000	-54.899	5.5	0.000	45.86	AV	54.00	-8.14	PASS
2483.500	-44.199	5.5	0.000	56.56	Peak	74.00	-17.44	PASS
2483.500	-54.777	5.5	0.000	45.98	AV	54.00	-8.02	PASS
2500.000	-43.399	5.5	0.000	57.36	Peak	74.00	-16.64	PASS
2500.000	-54.568	5.5	0.000	46.19	AV	54.00	-7.81	PASS

This report shall not be reproduced except in full, without the written approval of Shenzhen LCS Compliance Testing Laboratory Ltd..

For Antenna Chain 1

IEEE 802.11b								
Frequency (MHz)	Conducted Power (dBm)	Antenna Gain (dBi)	Ground Reflection Factor (dB)	Covert Radiated E Level At 3m (dBuV/m)	Detector	Limit (dBuV/m)	Over limit dB	Verdict
2310.000	-44.96	5.5	0.000	55.80	Peak	74.00	-18.20	PASS
2310.000	-54.93	5.5	0.000	45.83	AV	54.00	-8.17	PASS
2390.000	-39.38	5.5	0.000	61.38	Peak	74.00	-12.62	PASS
2390.000	-48.46	5.5	0.000	52.30	AV	54.00	-1.70	PASS
2483.500	-42.82	5.5	0.000	57.94	Peak	74.00	-16.06	PASS
2483.500	-53.37	5.5	0.000	47.39	AV	54.00	-6.61	PASS
2500.000	-43.53	5.5	0.000	57.23	Peak	74.00	-16.77	PASS
2500.000	-53.88	5.5	0.000	46.88	AV	54.00	-7.12	PASS

IEEE 802.11g								
Frequency (MHz)	Conducted Power (dBm)	Antenna Gain (dBi)	Ground Reflection Factor (dB)	Covert Radiated E Level At 3m (dBuV/m)	Detector	Limit (dBuV/m)	Over limit dB	Verdict
2310.000	-44.17	5.5	0.000	56.59	Peak	74.00	-17.41	PASS
2310.000	-54.84	5.5	0.000	45.92	AV	54.00	-8.08	PASS
2390.000	-37.35	5.5	0.000	63.41	Peak	74.00	-10.59	PASS
2390.000	-49.84	5.5	0.000	50.92	AV	54.00	-3.08	PASS
2483.500	-31.95	5.5	0.000	68.81	Peak	74.00	-5.19	PASS
2483.500	-47.68	5.5	0.000	53.08	AV	54.00	-0.92	PASS
2500.000	-41.10	5.5	0.000	59.66	Peak	74.00	-14.34	PASS
2500.000	-52.27	5.5	0.000	48.49	AV	54.00	-5.51	PASS

IEEE 802.11 n HT20								
Frequency (MHz)	Conducted Power (dBm)	Antenna Gain (dBi)	Ground Reflection Factor (dB)	Covert Radiated E Level At 3m (dBuV/m)	Detector	Limit (dBuV/m)	Over limit dB	Verdict
2310.000	-45.326	5.5	0.000	55.43	Peak	74.00	-18.57	PASS
2310.000	-55.310	5.5	0.000	45.45	AV	54.00	-8.55	PASS
2390.000	-44.820	5.5	0.000	55.94	Peak	74.00	-18.06	PASS
2390.000	-55.021	5.5	0.000	45.74	AV	54.00	-8.26	PASS
2483.500	-45.285	5.5	0.000	55.48	Peak	74.00	-18.53	PASS
2483.500	-54.833	5.5	0.000	45.93	AV	54.00	-8.07	PASS
2500.000	-44.202	5.5	0.000	56.56	Peak	74.00	-17.44	PASS
2500.000	-54.655	5.5	0.000	46.11	AV	54.00	-7.90	PASS

IEEE 802.11 n HT40								
Frequency (MHz)	Conducted Power (dBm)	Antenna Gain (dBi)	Ground Reflection Factor (dB)	Covert Radiated E Level At 3m (dBuV/m)	Detector	Limit (dBuV/m)	Over limit dB	Verdict
2310.000	-45.229	5.5	0.000	55.53	Peak	74.00	-18.47	PASS
2310.000	-55.275	5.5	0.000	45.49	AV	54.00	-8.52	PASS
2390.000	-45.471	5.5	0.000	55.29	Peak	74.00	-18.71	PASS
2390.000	-55.008	5.5	0.000	45.75	AV	54.00	-8.25	PASS
2483.500	-44.736	5.5	0.000	56.02	Peak	74.00	-17.98	PASS
2483.500	-54.754	5.5	0.000	46.01	AV	54.00	-7.99	PASS
2500.000	-45.157	5.5	0.000	55.60	Peak	74.00	-18.40	PASS
2500.000	-54.547	5.5	0.000	46.21	AV	54.00	-7.79	PASS

This report shall not be reproduced except in full, without the written approval of Shenzhen LCS Compliance Testing Laboratory Ltd..

For Combined Antenna Chain 0 and Antenna Chain 1

IEEE 802.11n HT20										
Frequency (MHz)	Conducted Power (dBm)			Directional Gain (dBi)	Ground Reflection Factor (dB)	Covert Radiated E Level At 3m (dBuV/m)	Detector	Limit (dBuV/m)	Over limit dB	Verdict
	Chain 0	Chain 1	Sum							
2310.000*	-44.112	-45.326	-41.67	8.51	0.000	62.26	Peak	74.00	-11.90	PASS
2310.000	-55.171	-55.310	-52.23	8.51	0.000	51.73	AV	54.00	-2.46	PASS
2390.000	-44.200	-44.820	-41.49	8.51	0.000	65.63	Peak	74.00	-11.72	PASS
2390.000	-54.957	-55.021	-51.98	8.51	0.000	56.19	AV	54.00	-2.21	PASS
2483.500*	-45.101	-45.285	-42.18	8.51	0.000	62.97	Peak	74.00	-12.41	PASS
2483.500	-54.739	-54.833	-51.78	8.51	0.000	52.78	AV	54.00	-2.01	PASS
2500.000	-45.169	-44.202	-41.65	8.51	0.000	62.51	Peak	74.00	-11.88	PASS
2500.000	-54.541	-54.655	-51.59	8.51	0.000	52.58	AV	54.00	-1.82	PASS

IEEE 802.11n HT40										
Frequency (MHz)	Conducted Power (dBm)			Directional Gain (dBi)	Ground Reflection Factor (dB)	Covert Radiated E Level At 3m (dBuV/m)	Detector	Limit (dBuV/m)	Over limit dB	Verdict
	Chain 0	Chain 1	Sum							
2310.000*	-43.872	-45.229	-41.49	8.51	0.000	62.28	Peak	74.00	-11.72	PASS
2310.000	-55.181	-55.275	-52.22	8.51	0.000	51.55	AV	54.00	-2.45	PASS
2390.000	-44.344	-45.471	-41.86	8.51	0.000	61.91	Peak	74.00	-12.09	PASS
2390.000	-54.899	-55.008	-51.94	8.51	0.000	51.83	AV	54.00	-2.17	PASS
2483.500*	-44.199	-44.736	-41.45	8.51	0.000	62.32	Peak	74.00	-11.68	PASS
2483.500	-54.777	-54.754	-51.76	8.51	0.000	52.01	AV	54.00	-1.99	PASS
2500.000	-43.399	-45.157	-41.18	8.51	0.000	62.59	Peak	74.00	-11.41	PASS
2500.000	-54.568	-54.547	-51.55	8.51	0.000	52.22	AV	54.00	-1.78	PASS

Remark:

1. *Measured Band-edge measurements for radiated emissions at difference data rate for each mode and recorded worst case for each mode.*
2. *Test results including cable loss;*
3. *Worst case data at 1Mbps at IEEE 802.11b; 6Mbps at IEEE 802.11g; 6.5Mbps at IEEE 802.11n HT20; 13.5Mbps at IEEE 802.11n HT40;*
4. *"---"means that the fundamental frequency not for 15.209 limits requirement.*
5. *No need measure Average values if Peak values meets Average limits;*
6. ** means maximum values of frequency band 2310 – 2390 MHz, 2483.5 – 2500 MHz;*
7. *For MIMO with CCD technology device, The Directional Gain= Gain of individual transmit antennas (dBi) + Array gain;*
   Array gain = 10 log (N_{ant}), where N_{ant} is the number of transmit antennas.
   The Directional Gain= 5.5+10 log(2)=8.51
8. *Covert Radiated E Level At 3m = Conducted average power + Directional Gain + 104.77-20*log(2);*

Please See appendix A Section A.5 for Band-edge measurements for radiated emissions test plot Chain0.

Please See appendix B Section B.5 for Band-edge measurements for radiated emissions test data plot Chain1.

5.9. Antenna Requirements

5.9.1. Standard Applicable

According to antenna requirement of §15.203.

An intentional radiator shall be designed to ensure that no antenna other than that furnished by the responsible party shall be used with the device. The use of a permanently attached antenna or of an antenna that uses a unique coupling to the intentional radiator shall be considered sufficient to comply with the provisions of this Section. The manufacturer may design the unit so that a broken antenna can be re-placed by the user, but the use of a standard antenna jack or electrical connector is prohibited. This requirement does not apply to carrier current devices or to devices operated under the provisions of Sections 15.211, 15.213, 15.217, 15.219, or 15.221. Further, this requirement does not apply to intentional radiators that must be professionally installed, such as perimeter protection systems and some field disturbance sensors, or to other intentional radiators which, in accordance with Section 15.31(d), must be measured at the installation site. However, the installer shall be responsible for ensuring that the proper antenna is employed so that the limits in this Part are not exceeded.

And according to §15.247(4)(1), system operating in the 2400-2483.5MHz bands that are used exclusively for fixed, point-to-point operations may employ transmitting antennas with directional gain greater than 6dBi provided the maximum peak output power of the intentional radiator is reduced by 1 dB for every 3 dB that the directional gain of the antenna exceeds 6dBi.

5.9.2. Antenna Connected Construction

5.9.2.1. Standard Applicable

According to § 15.203, an intentional radiator shall be designed to ensure that no antenna other than that furnished by the responsible party shall be used with the device.

5.9.2.2. Antenna Connector Construction

The gains of antenna used for transmitting is 5.5dBi, and the antenna is a PIFA antenna connect to PCB board and no consideration of replacement. Please see EUT photo for details.

5.9.2.3. Results: Compliance.

Measurement

The antenna gain of the complete system is calculated by the difference of radiated power in EIRP and the conducted power of the module.

Conducted power refers ANSI C63.10:2013 Output power test procedure for DTS devices.

Radiated power refers to ANSI C63.10:2013 Radiated emissions tests.

Measurement parameters

Measurement parameter	
Detector:	Peak
Sweep Time:	Auto
Resolution bandwidth:	1MHz
Video bandwidth:	3MHz
Trace-Mode:	Max hold

Note: The antenna gain of the complete system is calculated by the difference of radiated power in EIRP and the conducted power of the module. For normal WLAN devices, the IEEE 802.11b mode is used.

Limits

FCC	ISED
Antenna Gain	
6 dBi	

Antenna Chain 0

T_{nom}	V_{nom}	Lowest Channel 2412 MHz	Middle Channel 2437 MHz	Highest Channel 2462 MHz
Conducted power [dBm] Measured with DSSS modulation		17.77	17.76	17.86
Radiated power [dBm] Measured with DSSS modulation		23.14	23.22	23.14
Gain [dBi] Calculated		5.37	5.46	5.28
Measurement uncertainty			± 1.6 dB (cond.) / ± 3.8 dB (rad.)	

Antenna Chain 1

T_{nom}	V_{nom}	Lowest Channel 2412 MHz	Middle Channel 2437 MHz	Highest Channel 2462 MHz
Conducted power [dBm] Measured with DSSS modulation		17.66	17.51	17.69
Radiated power [dBm] Measured with DSSS modulation		22.96	22.85	22.76
Gain [dBi] Calculated		5.30	5.34	5.07
Measurement uncertainty			± 1.6 dB (cond.) / ± 3.8 dB (rad.)	

This report shall not be reproduced except in full, without the written approval of Shenzhen LCS Compliance Testing Laboratory Ltd..

6. LIST OF MEASURING EQUIPMENTS

Item	Equipment	Manufacturer	Model No.	Serial No.	Last Cal.	Next Cal.
1	Power Meter	R&S	NRVS	100444	2017-06-17	2018-06-16
2	Power Sensor	R&S	NRV-Z81	100458	2017-06-17	2018-06-16
3	Power Sensor	R&S	NRV-Z32	10057	2017-06-17	2018-06-16
4	ESA-E SERIES SPECTRUM ANALYZER	Agilent	E4407B	MY41440754	2017-11-17	2018-11-16
5	MXA Signal Analyzer	Agilent	N9020A	MY49100040	2017-06-17	2018-06-16
6	SPECTRUM ANALYZER	R&S	FSP	100503	2017-06-17	2018-06-16
7	3m Semi Anechoic Chamber	SIDT FRANKONIA	SAC-3M	03CH03-HY	2017-06-17	2018-06-16
8	Positioning Controller	MF	MF-7082	/	2017-06-17	2018-06-16
9	EMI Test Software	AUDIX	E3	N/A	2017-06-17	2018-06-16
10	EMI Test Receiver	R&S	ESR 7	101181	2017-06-17	2018-06-16
11	AMPLIFIER	QuieTek	QTK-A2525G	CHM10809065	2017-11-17	2018-11-16
12	Active Loop Antenna	SCHWARZBECK	FMZB 1519B	00005	2017-06-23	2018-06-22
13	By-log Antenna	SCHWARZBECK	VULB9163	9163-470	2017-05-02	2018-05-01
14	Horn Antenna	EMCO	3115	6741	2017-06-23	2018-06-22
15	Broadband Horn Antenna	SCHWARZBECK	BBHA 9170	791	2017-09-21	2018-09-20
16	Broadband Preamplifier	SCHWARZBECK	BBV 9719	9719-025	2017-09-21	2018-09-20
17	RF Cable-R03m	Jye Bao	RG142	CB021	2017-06-17	2018-06-16
18	RF Cable-HIGH	SUHNER	SUCOFLEX 106	03CH03-HY	2017-06-17	2018-06-16
19	TEST RECEIVER	R&S	ESCI	101142	2017-06-17	2018-06-16
20	RF Cable-CON	UTIFLEX	3102-26886-4	CB049	2017-06-17	2018-06-16
21	10dB Attenuator	SCHWARZBECK	MTS-IMP136	261115-001-0032	2017-06-17	2018-06-16
22	Artificial Mains	R&S	ENV216	101288	2017-06-17	2018-06-16
23	RF Control Unit	Tonscend	JS0806-2	178060073	2017-10-28	2018-10-27
24	BT/WIFI Test Software	Tonscend	JS1120-3	/	N/A	N/A
Note: All equipment is calibrated through GUANGZHOU LISAI CALIBRATION AND TEST CO.,LTD.						

7. TEST SETUP PHOTOGRAPHS OF EUT

Please refer to separated files for Test Setup Photos of the EUT.

8. EXTERIOR PHOTOGRAPHS OF THE EUT

Please refer to separated files for External Photos of the EUT.

9. INTERIOR PHOTOGRAPHS OF THE EUT

Please refer to separated files for External Photos of the EUT.

----------THE END OF REPORT----------

This report shall not be reproduced except in full, without the written approval of Shenzhen LCS Compliance Testing Laboratory Ltd..