EXHIBIT C - EUT INTERNAL PHOTOGRAPHS

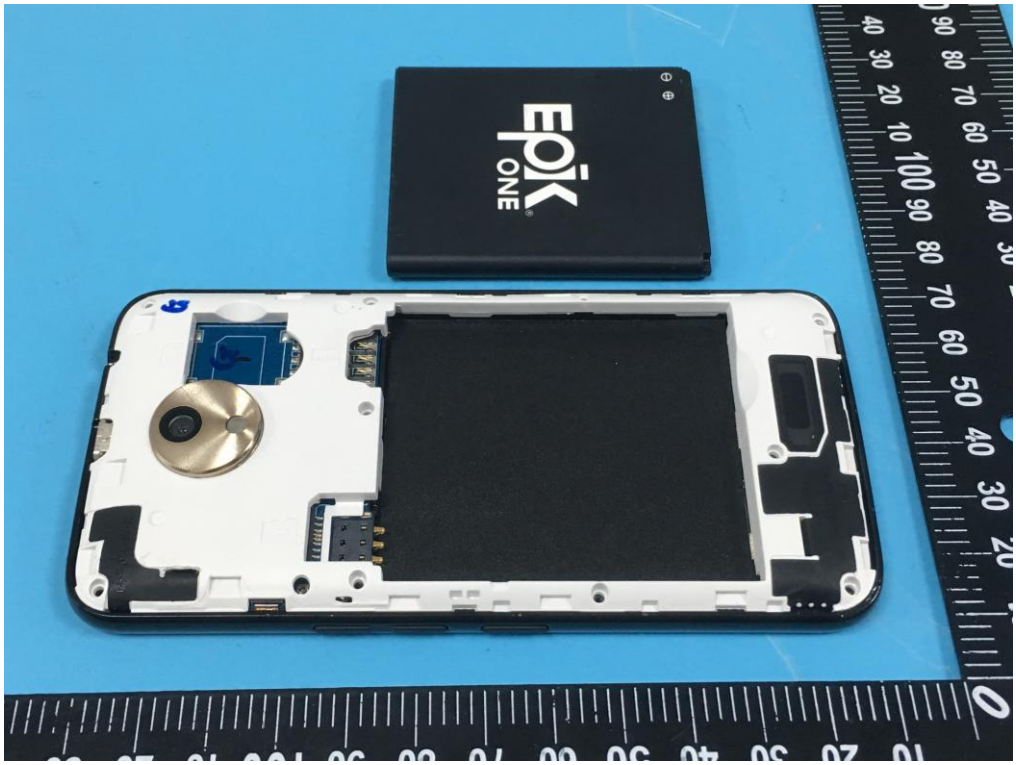

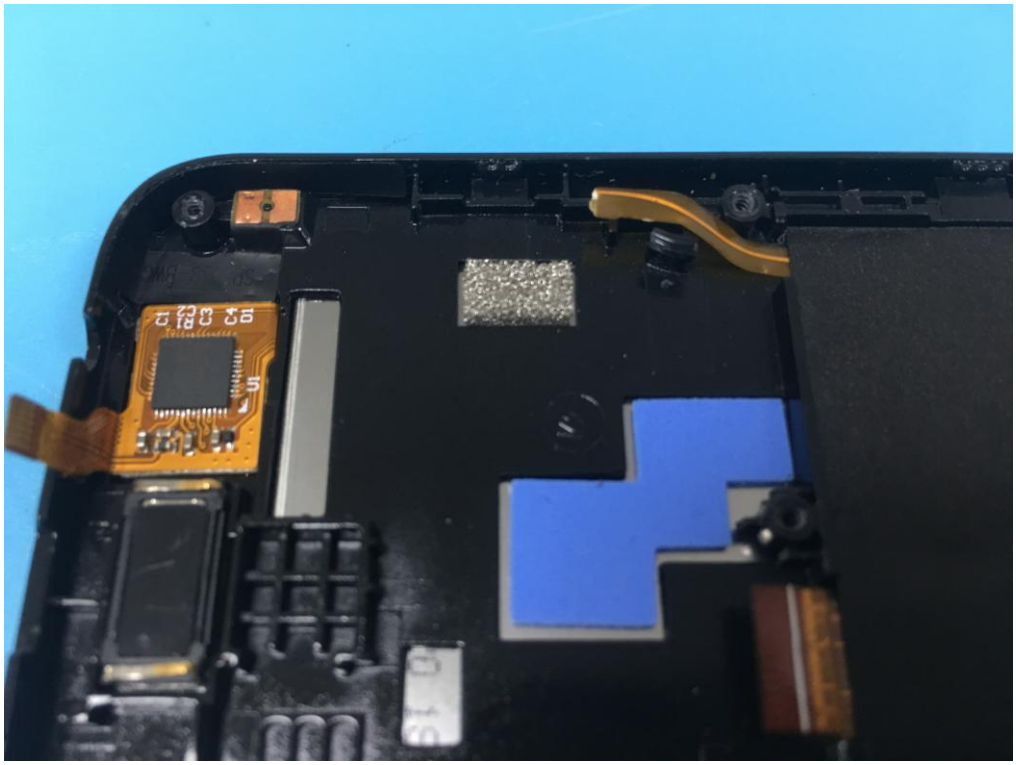

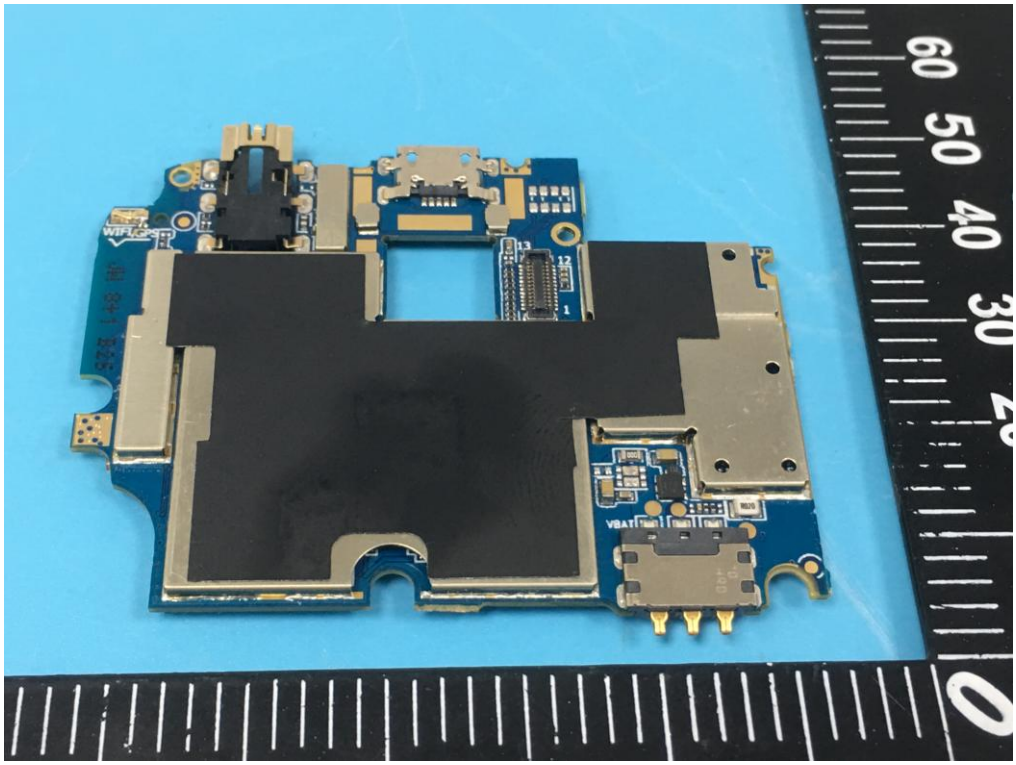
WIFI/GPS
VBAT

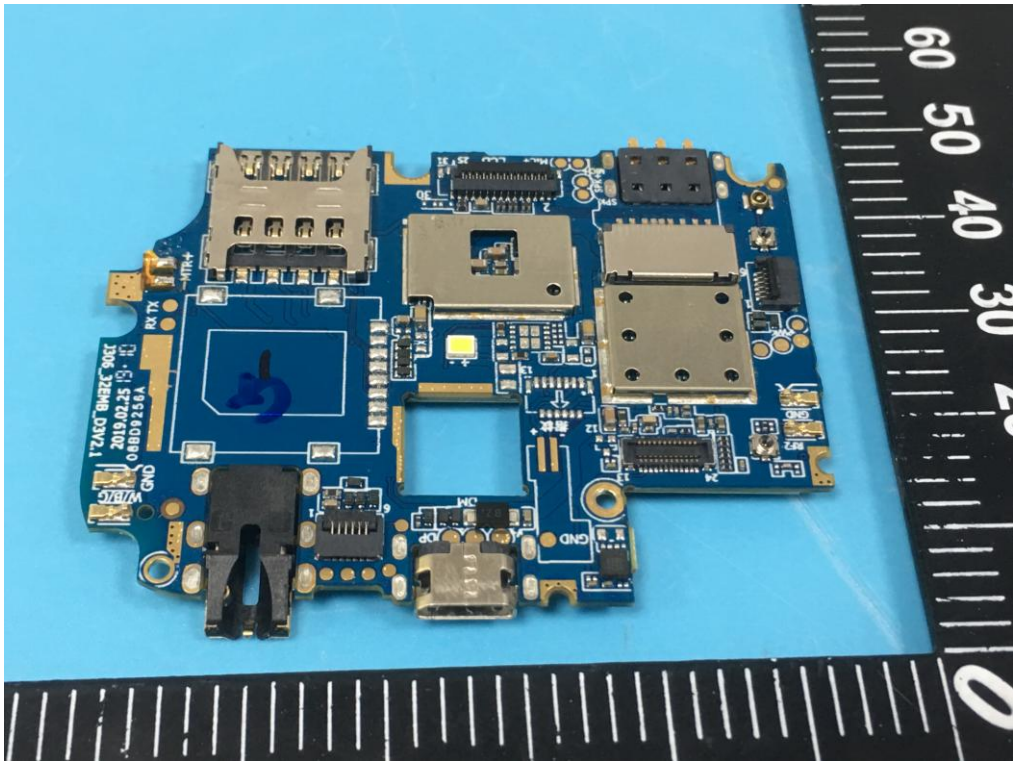
RX TX
W/BAG
GND
2019.02.25
08BD0256A

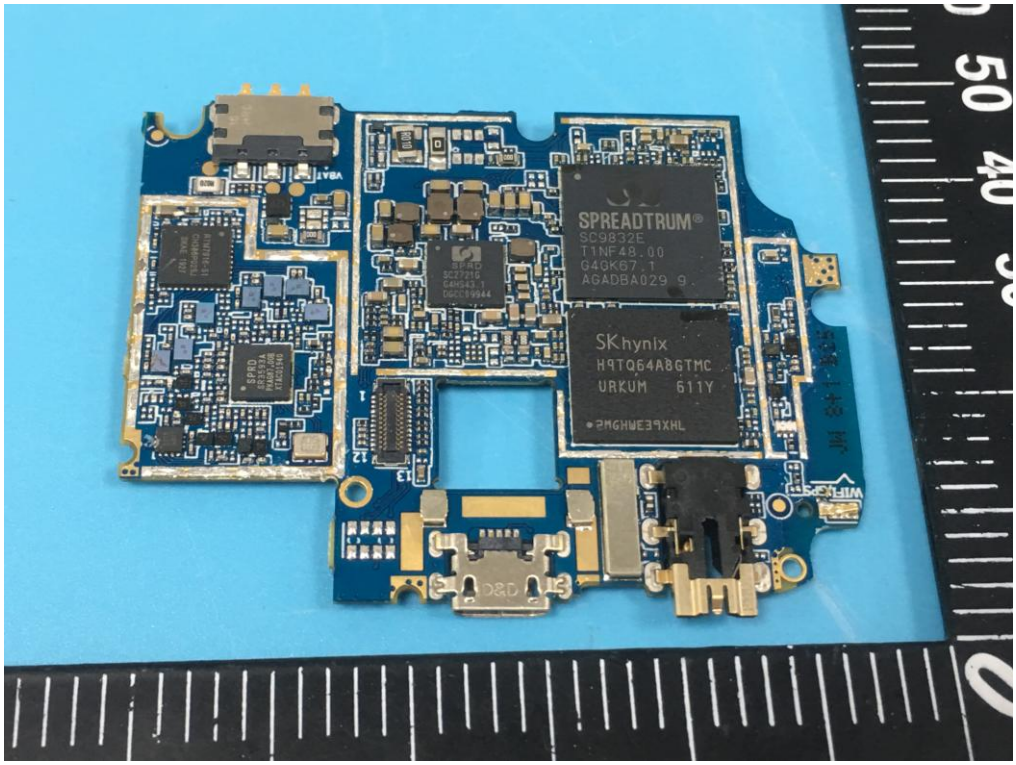
SPREADTRUM
SC9832E
T1NF48.00
G4GK67.1
AGADBA029 9.
SKhynix
H9TQ64A8GTMC
URKUM 611Y
VBAT
WIFI/GPS

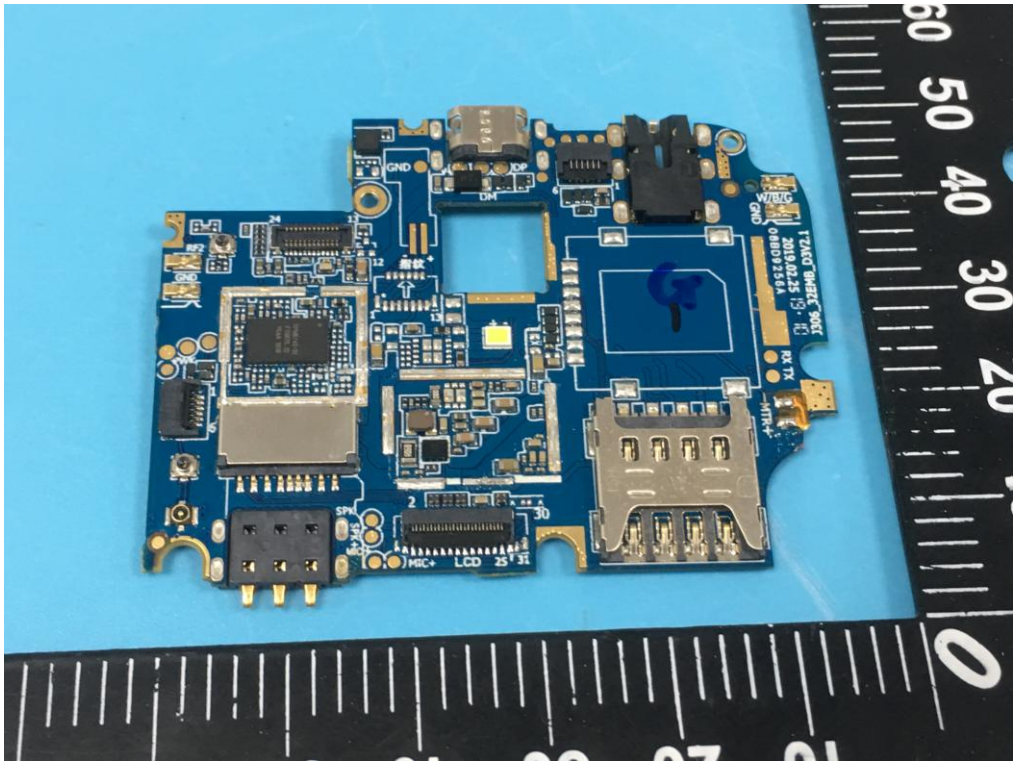
GND
DP
DM
W/B/G
GND
RX TX
MIC+
LCD
SPK+

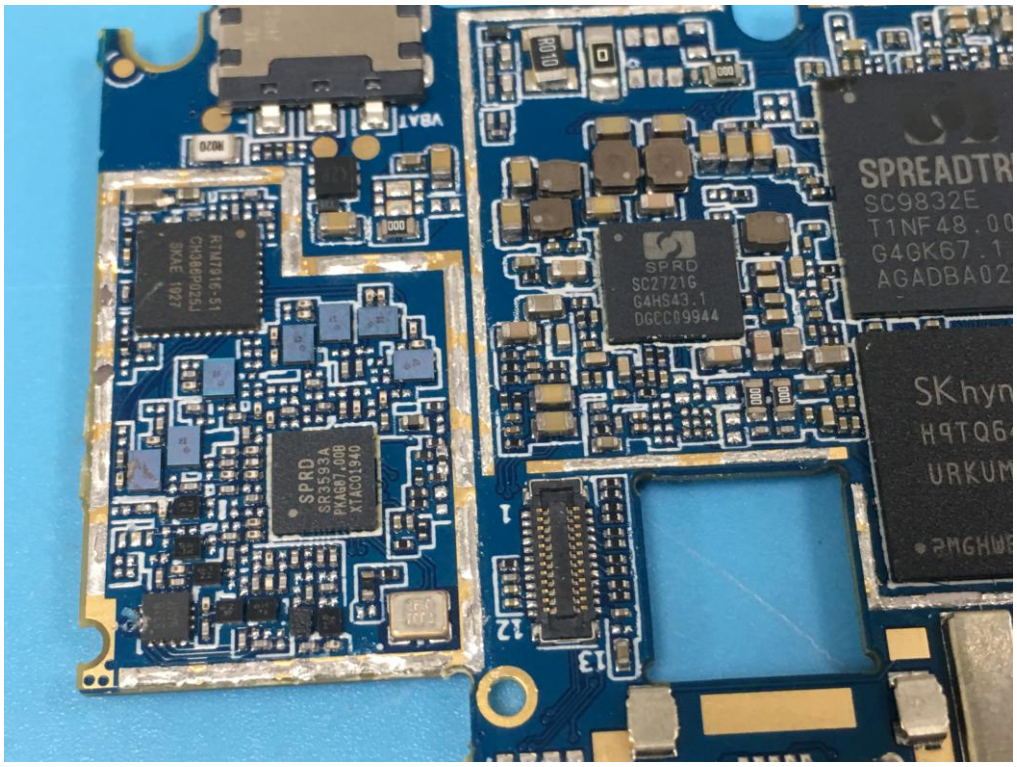
SPRD
SC2721G
G4HS43.1
DGCC09944
SPRD
SR3593A
PKAG07.00B
XTAC01940
SC9832E
T1NF48.00
G4GK67.1
AGADBA02

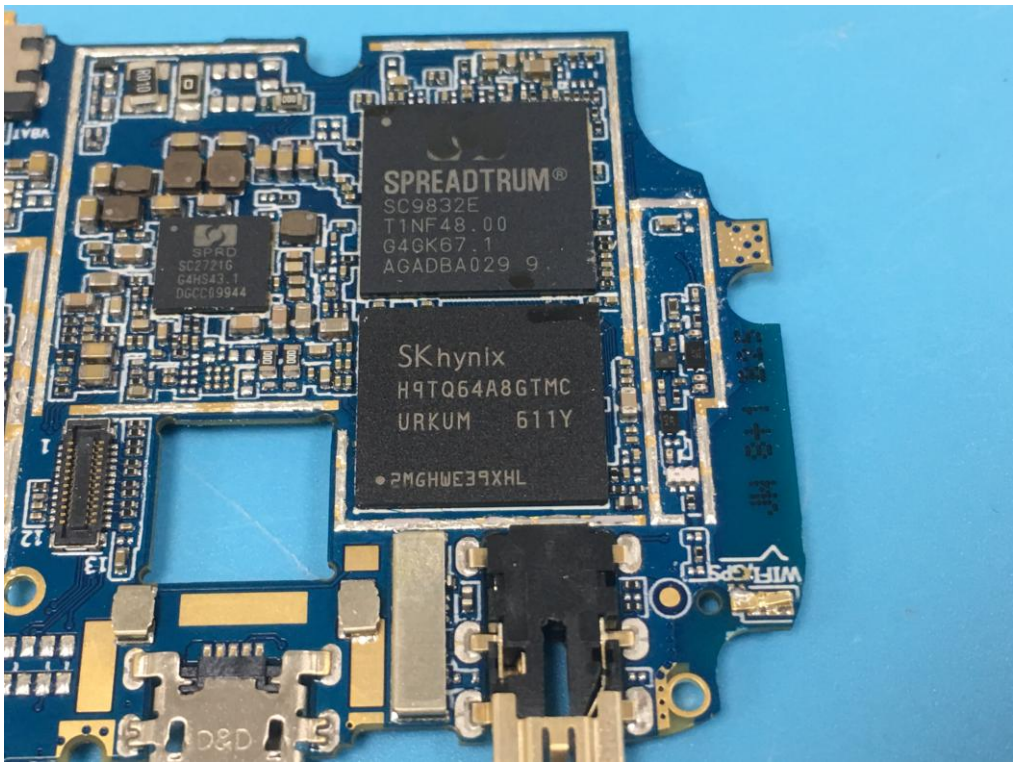
SPREADTRUM®
SC9832E
T1NF48.00
G4GK67.1
AGADBA029 9
SPRD
SC2721G
G4HS43.1
DGCC09944
SKhynix
H9TQ64A8GTMC
URKUM 611Y
2MGHWE39XHL

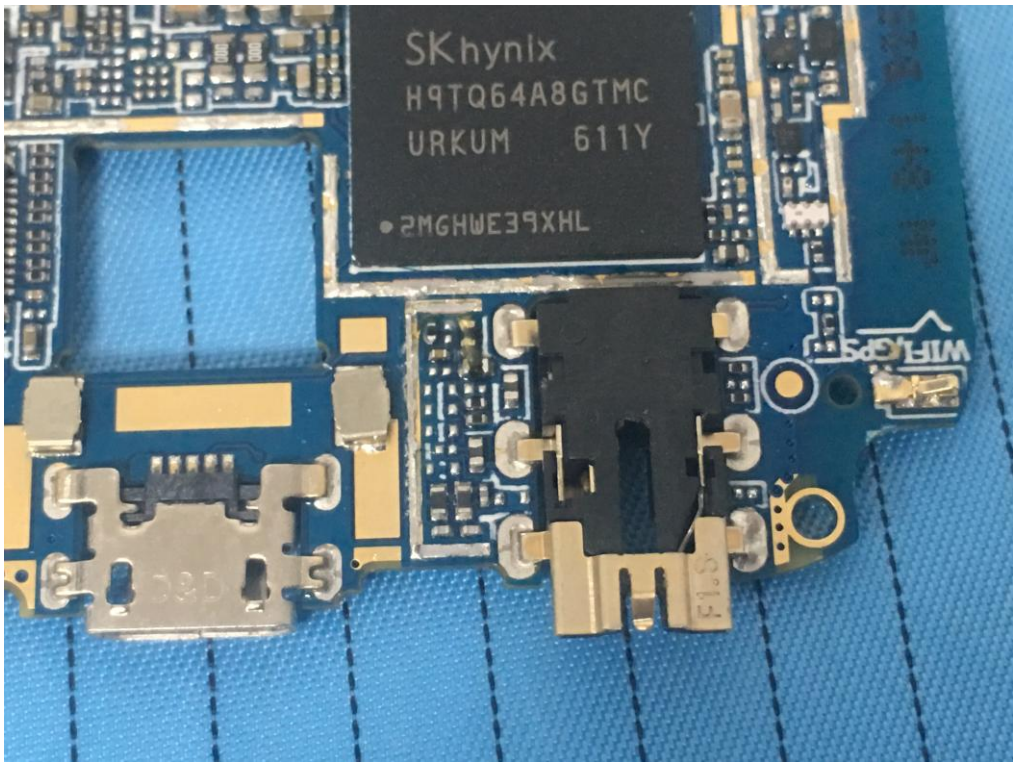
SKhynix
H9TQ64A8GTMC
URKUM 611Y
WIFI/GPS

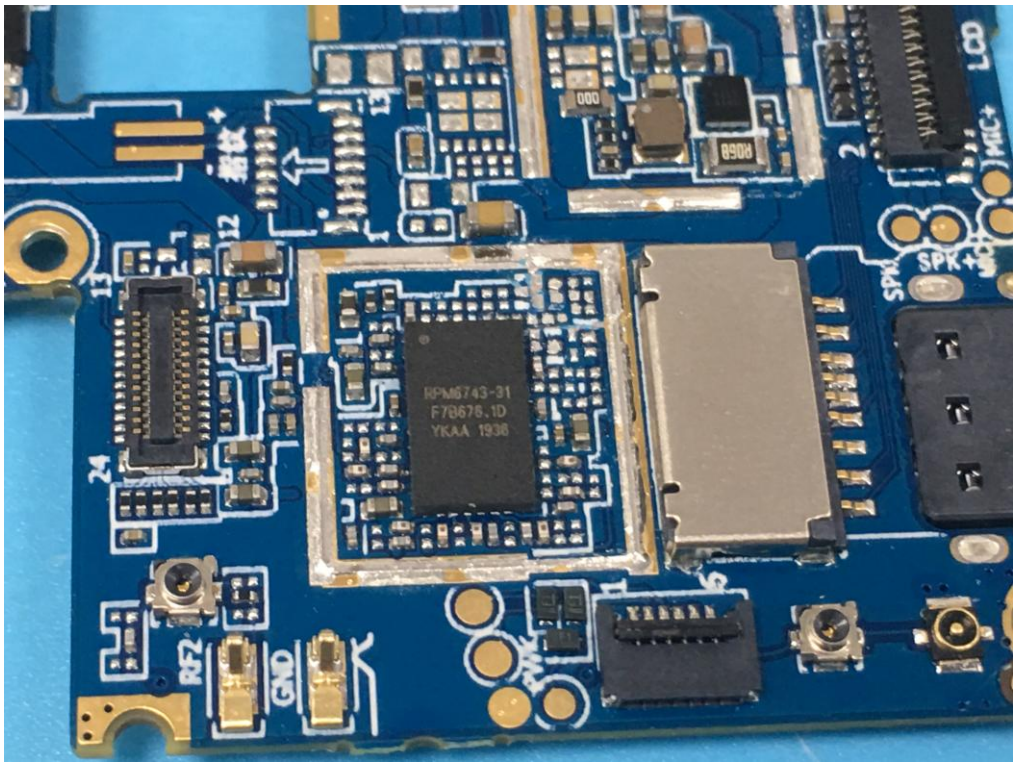
LCD
MIC+
SPK+
SPK-
RPM6743-31
F78676.1D
YKAA 1938
RF2
GND

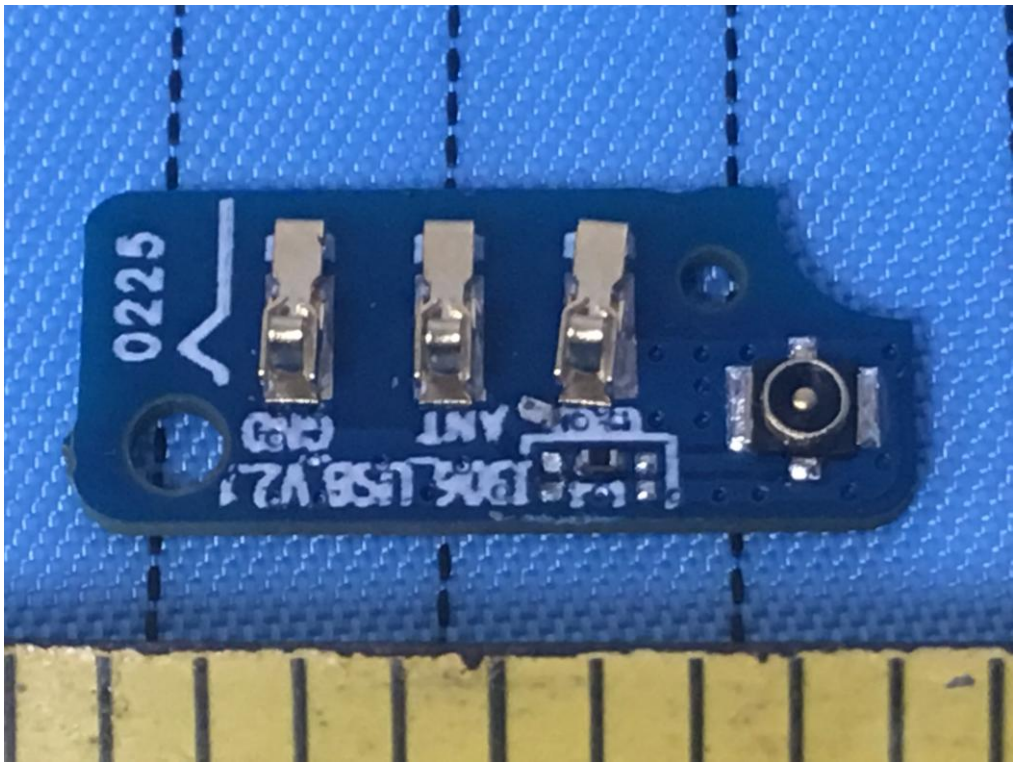
0225
GND
ANT
EPOXY
IPX LPSB V2.1

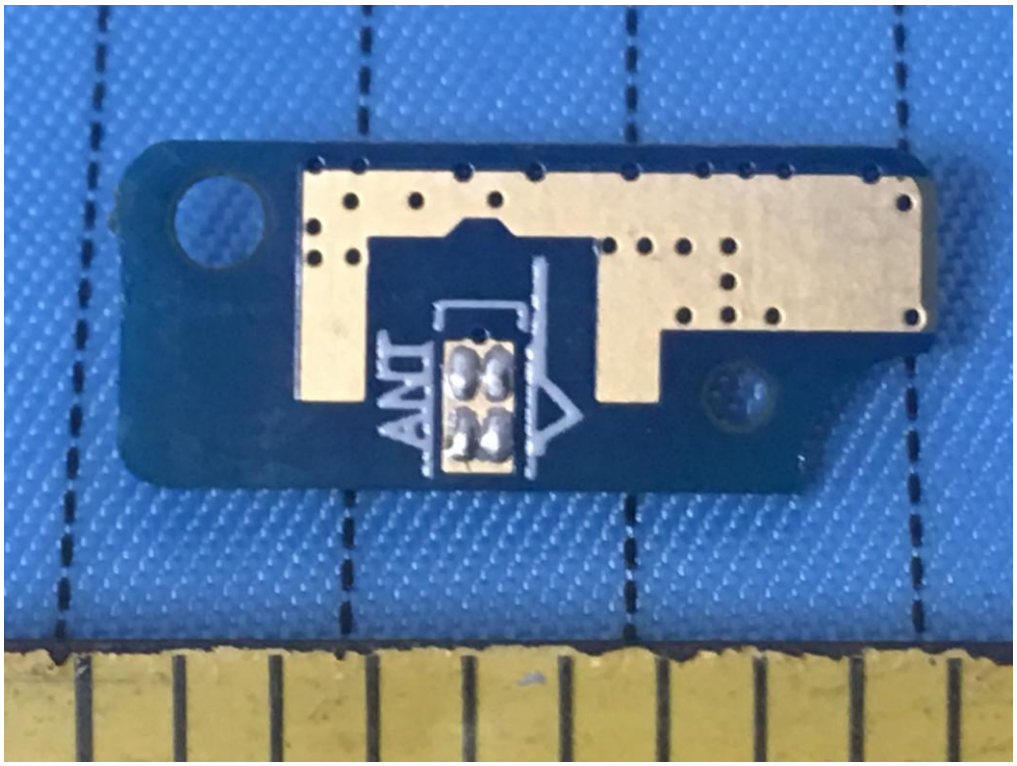
ANT

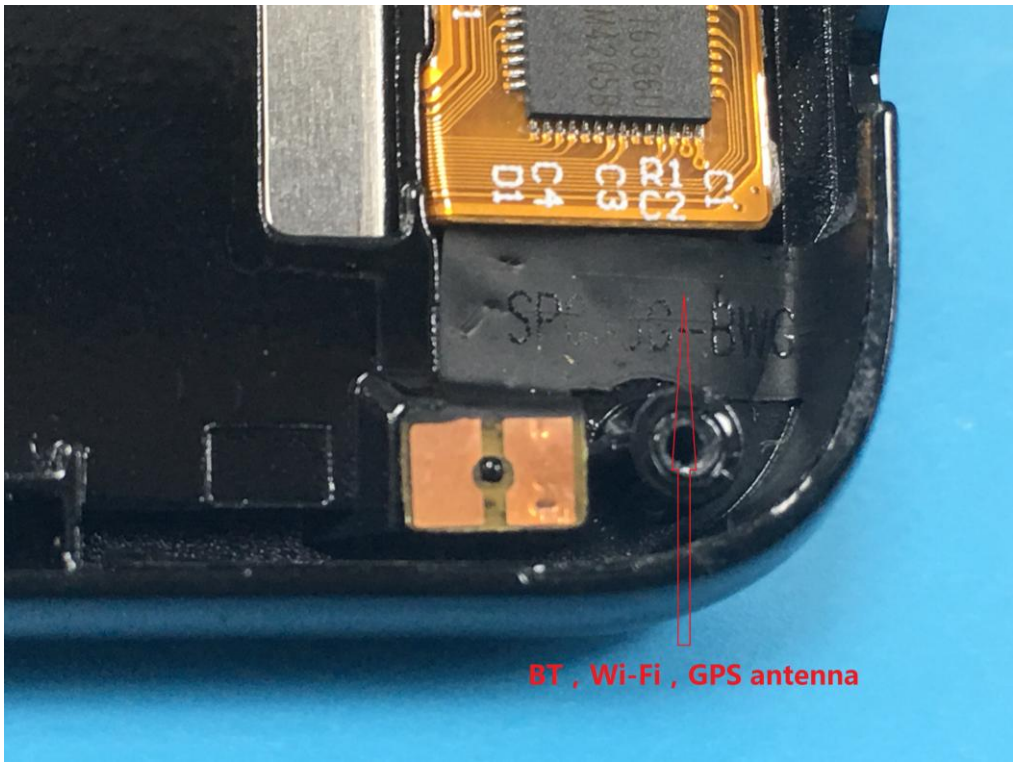
BT , Wi-Fi , GPS antenna

EPIK ONE
2G , 3G , 4G antenna

4G Aux Ant

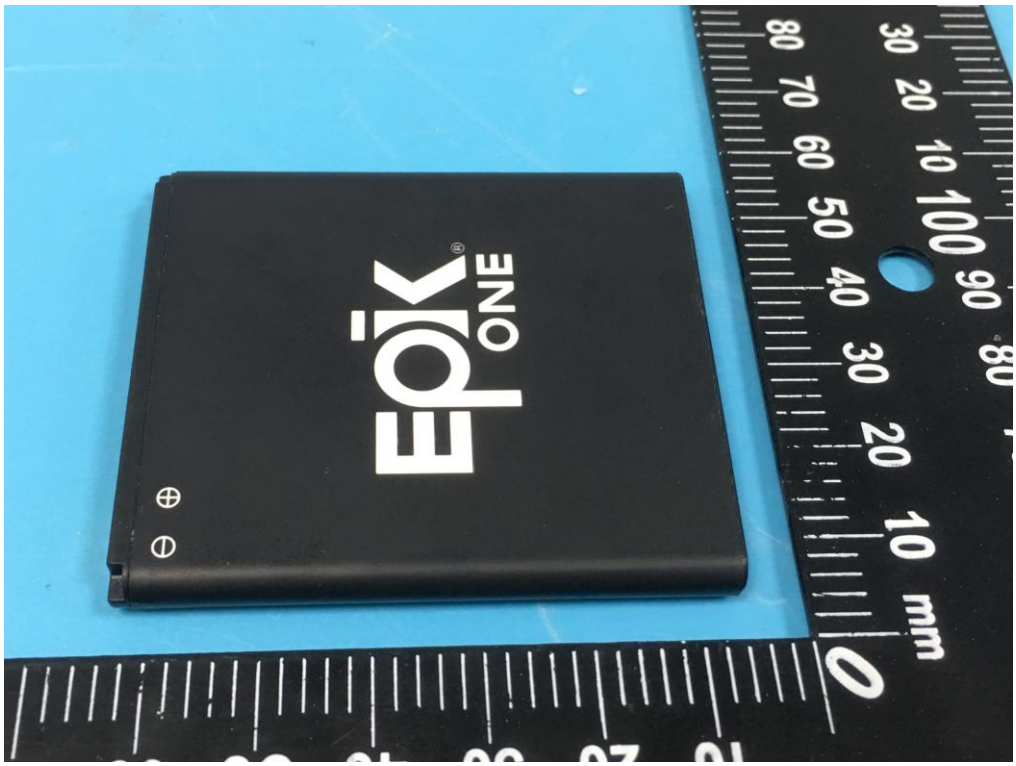
EPIK
ONE
mm

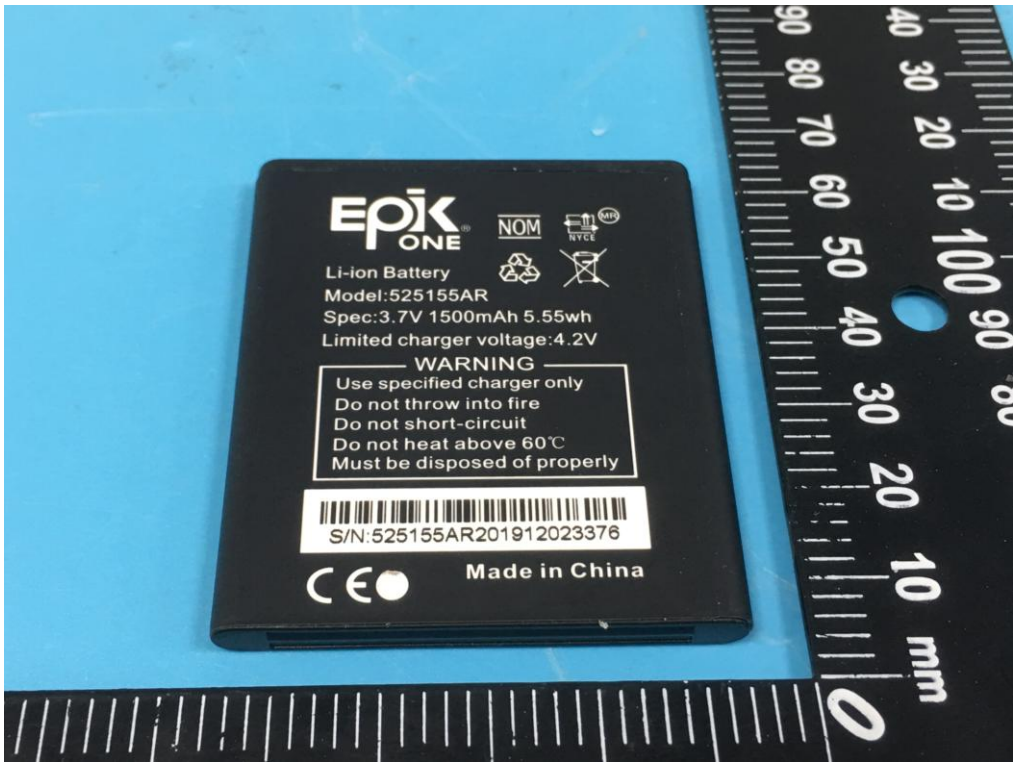
EPIK ONE
NOM
Li-ion Battery
Model:525155AR
Spec:3.7V 1500mAh 5.55wh
Limited charger voltage:4.2V
WARNING
Use specified charger only
Do not throw into fire
Do not short-circuit
Do not heat above 60℃
Must be disposed of properly
S/N:525155AR201912023376
Made in China
mm