# GLOCATE IT

Setting up your new Breadcrumb Location Marker is quick and easy. Visit **www.breadcrumbtech.com/setup** for complete instructions on how to:

1. Download the free Breadcrumb app for iOS or Android devices
2. Properly install batteries and seal the device closed
3. Pair your Location Marker to your smartphone
4. Manage the functions using the app

Bluetooth™ | Works with iPhone

## FIND YOUR CALLING

**DURABLE MOLDED CASE**
Built rugged for the outdoors, this molded case features a variety of latch-down options for easy attachment to your gear.

**ULTRA BRIGHT LED LIGHTS**
Reveal your location with a flash of five ultra-bright LED lights.

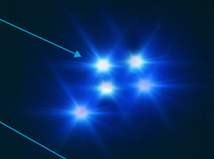

**BLUETOOTH™ TRANSMITTER**
Bluetooth technology allows you to easily keep track of your gear and locations up to 150 yards away.

**SOUND CHIP & SPEAKER**
If your gear or stand is out of eyesight, simply activate the sound beacon to call your attention.

**PCB / PROCESSOR**
This powerful microprocessor combined with our proprietary firmware allows you to track locations with the mobile app to remotely activate the light and sound beacons.

**BATTERY POWERED**
Uses two standard AAA battieries, which can be upgraded with Lithum power to extend the range and battery life.

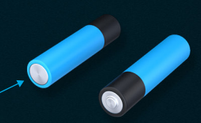

**WATERTIGHT GASKET**
Breadcrumb Location Markers stand up to all kinds of weather with a rubber O-ring seal that confidently locks out the elements.

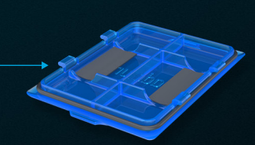

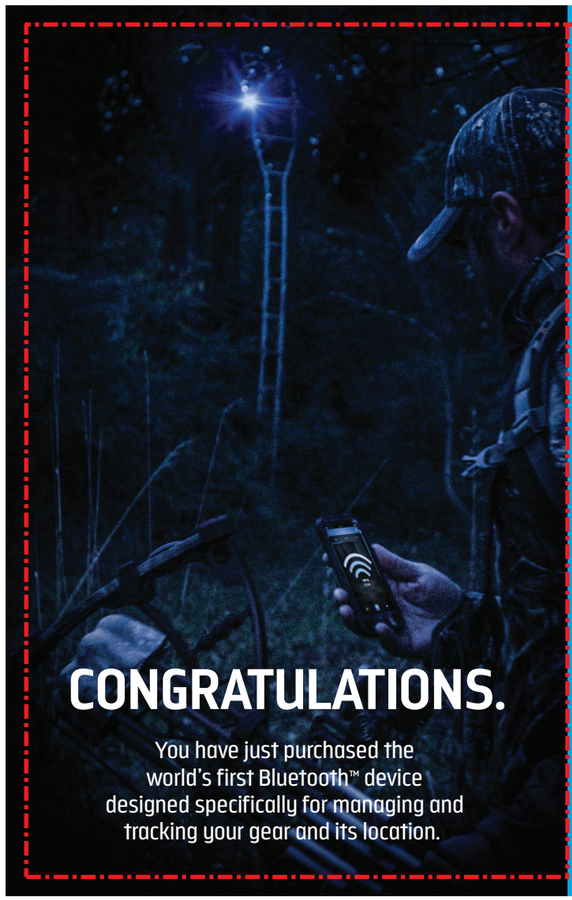

# CONGRATULATIONS.

You have just purchased the world's first Bluetooth™ device designed specifically for managing and tracking your gear and its location.

## FCC Caution

This device complies with part 15 of the FCC Rules. Operation is subject to the following two conditions: (1) This device may not cause harmful interference, and (2) this device must accept any interference received, including interference that may cause undesired operation.

Any Changes or modifications not expressly approved by the party responsible for compliance could void the user's authority to operate the equipment.

Note: This equipment has been tested and found to comply with the limits for a Class B digital device, pursuant to part 15 of the FCC Rules. These limits are designed to provide reasonable protection against harmful interference in a residential installation. This equipment generates uses and can radiate radio frequency energy and, if not installed and used in accordance with the instructions, may cause harmful interference to radio communications. However, there is no guarantee that interference will not occur in a particular installation. If this equipment does cause harmful interference to radio or television reception, which can be determined by turning the equipment off and on, the user is encouraged to try to correct the interference by one or more of the following measures:

- Reorient or relocate the receiving antenna.
- Increase the separation between the equipment and receiver.
- Connect the equipment into an outlet on a circuit different from that to which the receiver is connected.
- Consult the dealer or an experienced radio/TV technician for help.

The device has been evaluated to meet general RF exposure requirement. The device can be used in portable exposure condition without restriction.

IC Warning
This device complies with Industry Canada licence-exempt RSS standard(s). Operation is subject to the following two conditions:
(1) This device may not cause interference, and
(2) This device must accept any interference, including interference that may cause undesired operation of the device.

* RF warning for Portable device:
The device has been evaluated to meet general RF exposure requirement. The device can be used in portable exposure condition without restriction.

Le présent appareil est conforme aux CNR d'Industrie Canada applicables aux appareils radio exempts de licence. L'exploitation est autorisée aux deux conditions suivantes: (1) l'appareil ne doit pas produire de brouillage, et
(2) l'utilisateur de l'appareil doit accepter tout brouillage radioélectrique subi, même si le brouillage est susceptible d'en compromettre le fonctionnement

* Avertissement RF pour Appareil portable:
L'appareil a été évalué pour répondre à des critères généraux Exigence d'exposition RF. Le dispositif peut être utilisé dans une condition d'exposition portable sans restriction.

Patent Pending
Designed and Engineered in the USA.

©2017 Breadcrumb LLC. All rights reserved

# HUNT. FIND.

## BLUETOOTH™ LOCATION MARKER

model name:LMA-00-01
Brand name:Breadcrumb

Manufacture:Breadcrumb LLC