Internal photo

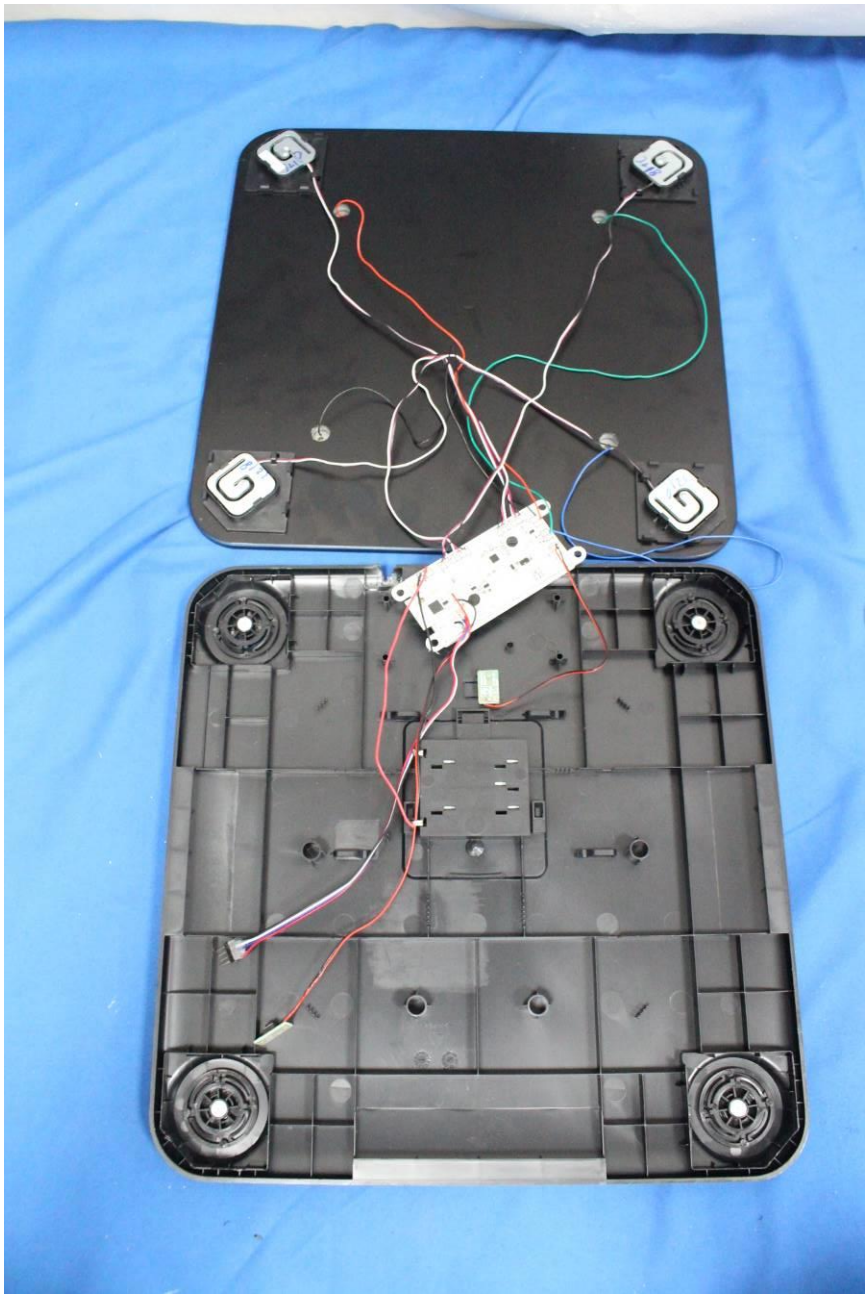

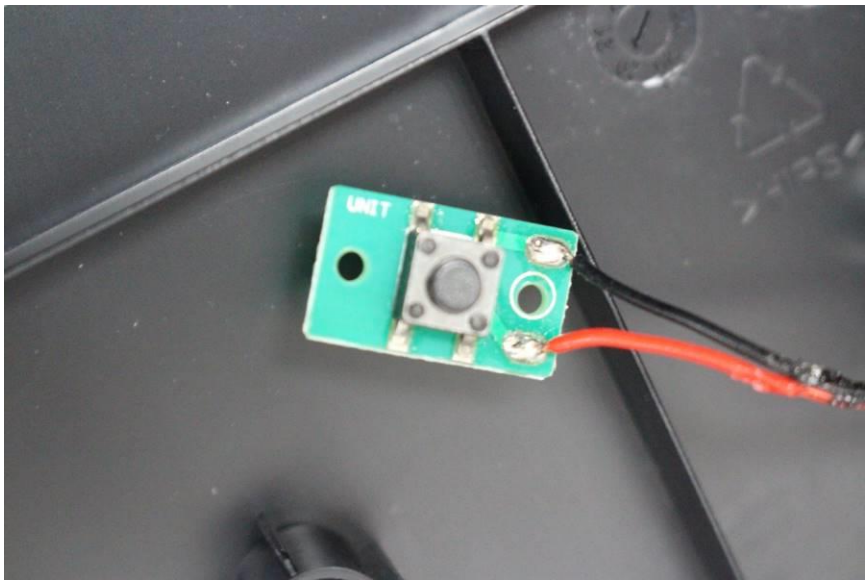
UNIT

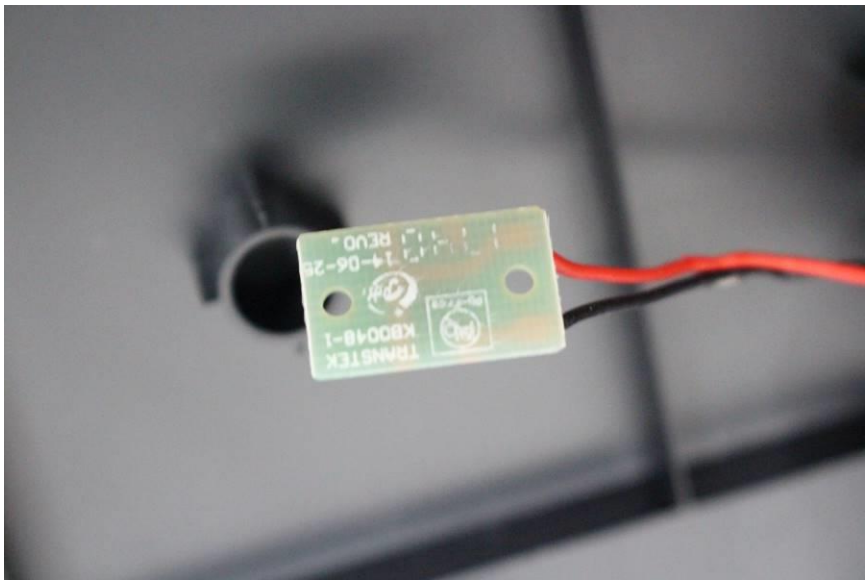
TRANSTEK
KB0048-I
14-06-25
REV0.

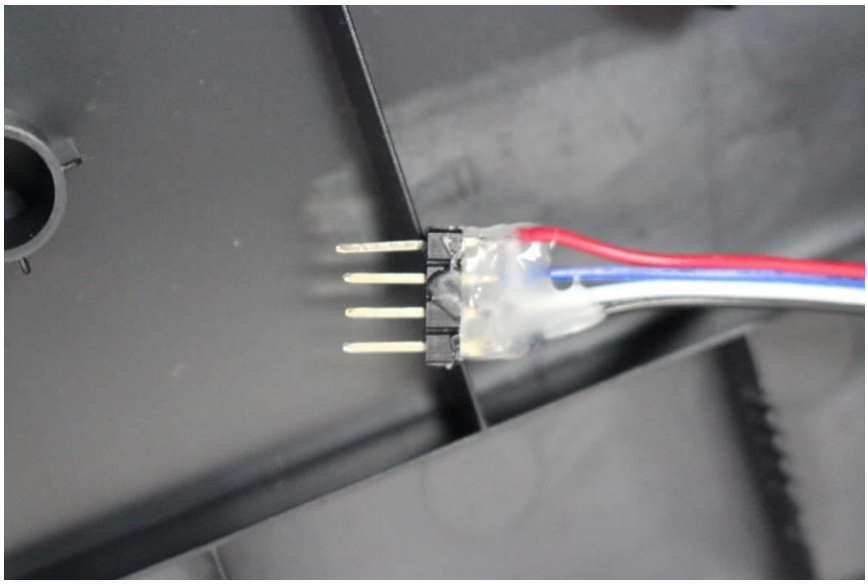

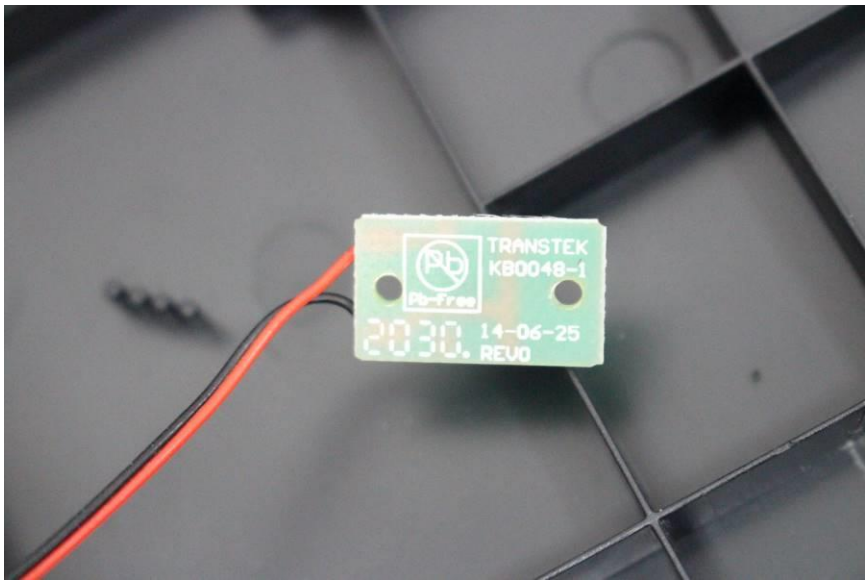
Pb-Free
TRANSTEK
KB0048-1
2030.
14-06-25
REV0

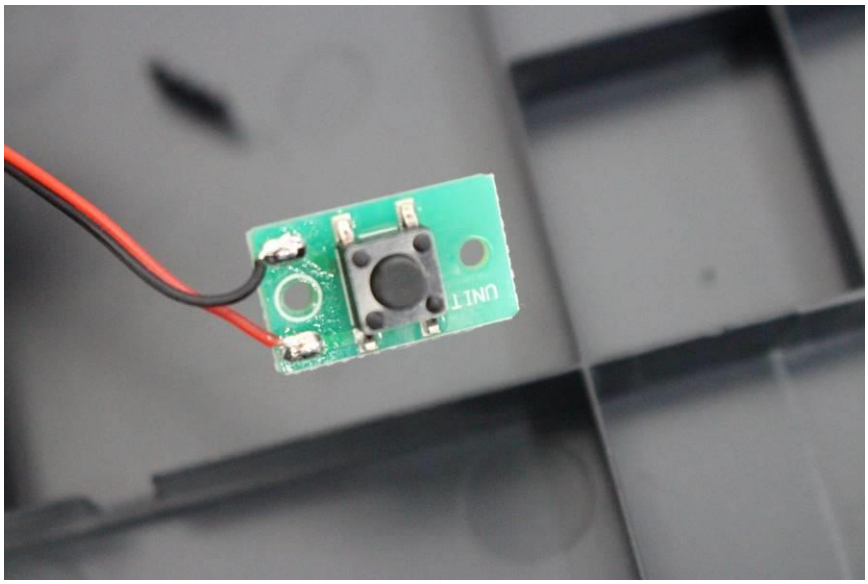
UNIT

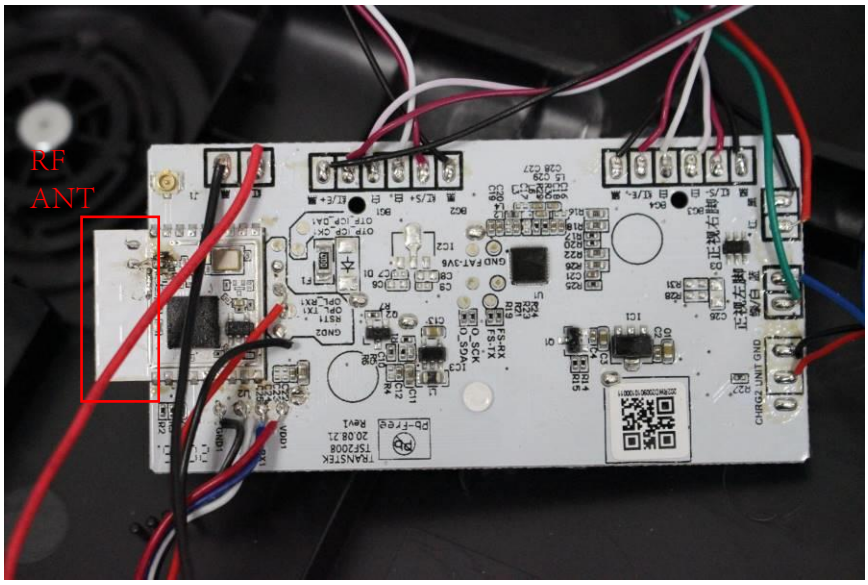
RF
ANT

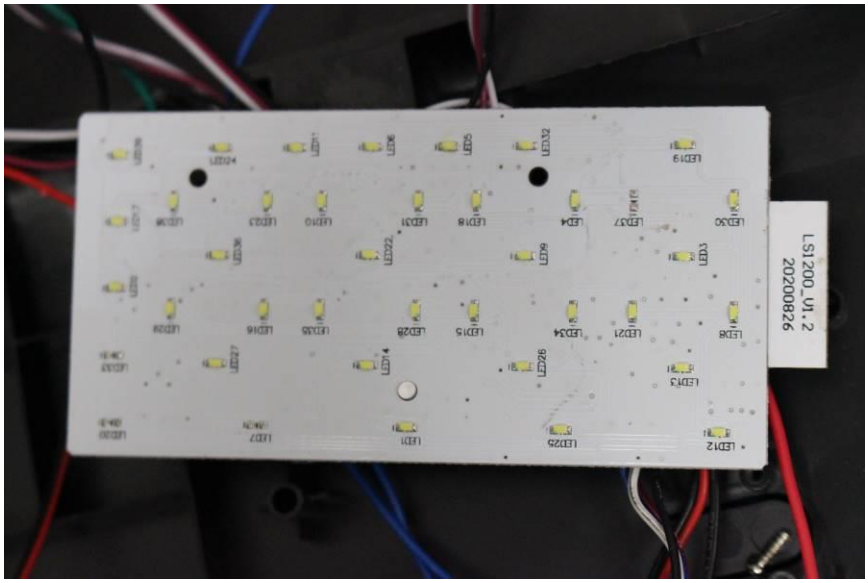
LS1200_V1.2
20200826

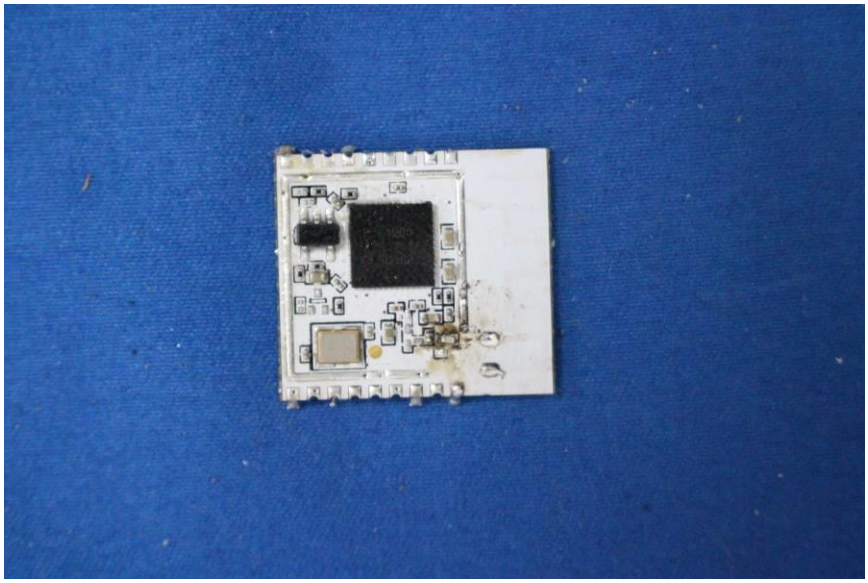

LS1200_V1.2
20200826
GND
RF
DETECT
RST
EN
CK
TXO
RXO
RST
GND
Ubat
TX1
RX1
MISO
CS
DAT_ADC
PW_EN
IN1
GND

Super Heavy Duty Batteries
WARNING:Do not dispose of in fire, recharge,
put in backwards, mix with used or other battery
types - may explode or leak and cause personal
Super Heavy Duty Batteries
Super Heavy Duty Batteries
SUM4 1.5V CADMIUM ADDED 0%
Pb