soundcore

Google Assistant

Soundcore Flare S+

User Manual

Bedienungsanleitung | Guide d'Utilisation | Guida d'Utilizzo
Manual de Instrucciones | Manual de Instruções | 取扱説明書
用户手册 | 사용자 메뉴얼 | Начальное руководство | دليل الترحيب

Model No.: A3163
5100500XXXX V02

01 English

11 Deutsch

21 Français

31 Italiano

41 Español

51 Portuguese

61 日本語

71 简体中文

81 한국어

91 Русский

101 لعَرَبِية

Safety Instructions

- Avoid dropping.
- Do not disassemble.
- Soundcore Flare S+ can be immersed in water up to 1m for up to 30 minutes.
- Avoid extreme temperatures.
- Do not use the device outdoors during thunderstorms.
- Use original or certified cables.
- Do not use any corrosive cleaner / oil to clean.

What's Included

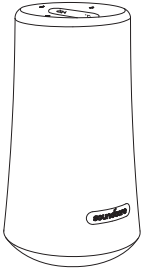

At a Glance

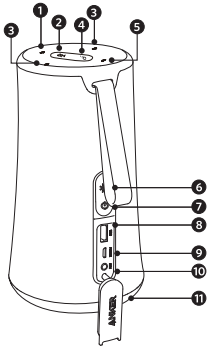

1. Light Effects Button
2. Mute button
3. Volume Buttons for Volume Control
4. Multi-function Button / Voice function status indicator
5. Bass Boost Button
6. Bluetooth Button
7. Power Button
8. USB port
9. micro USB Port
10. 3.5mm Audio Input Port
11. Light Effects ring

Using Your Flare S+

1. Turn On / Off

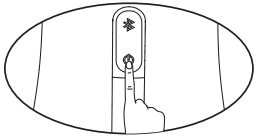

On	Press
Off	Press and hold for more than 2 seconds

a. Bluetooth mode

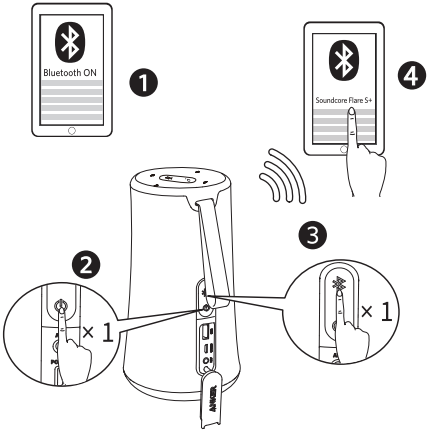

Flashing blue	Bluetooth Pairing Mode
Solid blue	Connected to a device

When turned on, Flare S+ will automatically connect to the last connected device if available. If not, press and hold the Bluetooth pairing button to activate pairing mode.

To pair a different device, press the Bluet ooth button to re-enter pairing mode. Then repeat the pairing steps.

Having connection problems? Remove Flare S+ from your device's Bluetooth history and ensure it's less than 3 feet away. Then try pairing again.

b. Alexa setup

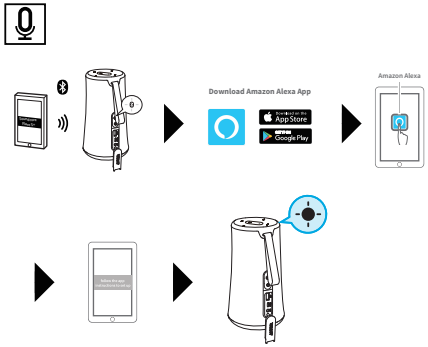

You need to set up Flare S+ on the Amazon Alexa app before you can start using the Alexa.

By using the Alexa, you can access all functions of Flare S+.

Note: Make sure your mobile phone stay connected to wifi or cellular network.

1. Press the power button on Flare S+ to switch it on. Connect Flare S+ to your mobile phone via Bluetooth.
2. Download the latest version of the Alexa app from Google Play or Apple App Store to your mobile phone.
3. Open the Alexa app on your mobile phone and login to your Alexa account (or sign up for an account).
4. Follow onscreen app instructions to complete the setup for Flare S+.
5. The voice function status indicator of Flare S+ will change to steady white and there will be a notification prompt once the setup is complete.
6. Your Flare S+ is ready for your voice commands.

○	Solid white (Voice function status indicator)	Far-field Alexa is ready

c. Voice command

Say “Alexa” to access the Alexa Wizard and explore the huge library of smart functions such as the ability to answer questions, play music, control Alexa devices, shop online, and more.

Here are some simple commands:

Alexa, Wikipedia [name of a place / specific era of time]	Display the asked-for content from Wikipedia
Alexa, show me the weekend forecast	Display the weekend weather forecast

Note: Alexa isn’t available in all languages and countries.

Visit the Alexa official website for more voice command information: https://developer.amazon.com/zh/alexa-voice-service

d. AUX-In mode

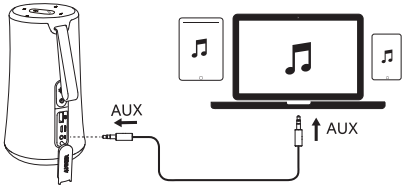

***SoundLine AUX cable sold separately.**

Plugging in an audio cable will automatically switch to AUX mode. When using AUX mode, control audio playback via the connected device.

e. Music control

×1	Play / Pause
×2	Play Next Song
×3	Play Previous Song
×1	Press to turn Bass Boost on

×1	Mute the microphone
	Volume Up / Down

f. Phone call control

>2s	Press and hold for more than 2 seconds to activate the Alexa
×1	Answer Call / End Call
>2s	Reject Call / Switch between a call on hold and an active call
>2s	End current call and answer incoming call / End current call and switch to call on hold
>2s	Switch audio source between Speaker and Phone
<2s	Put current call on hold and answer incoming call

g. Light Effects

×1	Press to turn Light Effects on
×1	Press once to switch between Light Effect modes
>2s	Press and hold for 2 seconds to turn Light Effects Off

2. Charging your Flare S+

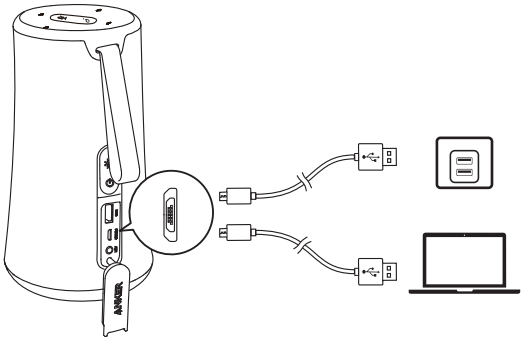

Slow flashing red (Power indicator)	Low Battery
Solid red (Charging indicator)	Charging
Off (Charging indicator)	Fully Charged

3. Soundcore App

Download the Soundcore app for an enhanced product experience. Follow onscreen instructions to set up Soundcore app.

When not in use, store your speaker in a cool place.
The speaker turns off automatically when disconnected from power for 1 hour.

EU Declaration of Conformity

We, hereby declare that the essential requirements set out in the RED Directive 2014/53/EU, have been fully fulfilled on our product with indication as below:

Product Name:Soundcore Flare S+, Brand Name / Model:Soundcore/A3163

The following standards have been applied for the investigation of compliance:

EN 60065: 2014; EN 62479: 2010; Draft EN 301489-1 V2.2.0; Draft EN 301489-17 V3.2.0; EN 300328 V2.1.1;

Furthermore, the ISO requirement for the in-process quality control procedure as well as the manufacturing process has been reached. The technical document as well as the test reports will be kept for a period at least 10 years after the last product has been manufactured at the disposal of the relevant national authorities of any Member State for inspection.

Detail contact information for this declaration has been listed below as the window of any issues relevant for this declaration.

Manufacturer Information:

Anker Innovations Limited

Room 1318-19, Hollywood Plaza, 610 Nathan Road, Mongkok, Kowloon, Hong Kong

Name/Title: Louis Qi/manger

Signature / stamp Date: 2018-11-05

Bluetooth Maximum output power: 4dBm

Bluetooth Frequency band: 2.4G band (2.4000GHz-2.4835GHz)

EN Specifications

Specifications are subject to change without notice.

Input: 5 V ⎓ 2 A

Charge out: 5V/1A

Audio output: 10W x 2

Battery capacity: 3150 mAh, 7.4V

Charging time: 3.5 hours

Playtime (varies by volume level and music content): 16 hours

Size: 100 x 100 x 182 mm

Weight (without packaging): 853 g / 30.1 oz

Bluetooth version: V4.2

Bluetooth range: 20 m / 66 ft

Please note that your rights under applicable law governing the sale of consumer goods remain unaffected by the warranties given in this Limited Warranty.

Customer Service

Kundenservice | Service Client | Servizio ai Clienti | Atención al Cliente
Serviço de Apoio ao Cliente | カスタマーサポート | 客服支持
고객 서비스 | Обслуживание клиентов | خدمة العملاء

18-month limited warranty

18 Monate beschränkte Herstellergarantie | Garantie limitée de 18 mois
Garanzia limitata 18 mesi | Garantía limitada de 18 meses
18 meses de garantia limitada | 18ヶ月保証 | 18个月质保期
18개월의 제한 보증이 적용됩니다
Ограниченная гарантия на 18 месяцев | ضمانة 18 شهراً محدودة

Lifetime technical support
Lebenslanger technischer Support | Support technique à vie
Supporto tecnico a vita | Asistencia técnica de por vida
Suporte técnico ao longo da vida útil do produto.
テクニカルサポート | 终身客服支持 | 기술 지원이 평생 제공됩니다
Техническая поддержка на весь срок эксплуатации
الدعم الفني مدى الحياة

service@soundcore.com

+1 (800) 988 7973 (US) Mon-Fri 9:00 - 17:00 (PT)
+44 (0) 1604 936200 (UK) Mon-Fri 6:00 - 11:00 (GMT)
+49 (0) 69 9579 7960 (DE) Mon-Fri 6:00 - 11:00
+81 03 4455 7823 (日本) 月 - 金 9:00 - 17:00
+86 400 0550 036 (中国) 周一至周五 9:00 - 17:30
+82-2-6464-7088 (한국) 월 ~ 금 9:00-17:30

For FAQs and more information, please visit:

soundcore.com/support

@SoundcoreAudio @soundcoreaudio @soundcoreaudio