FCC Part 15C Test Report

FCC ID: 2AOM3-S8

Product Name:	Smart bracelet
Trademark:	N/A
Model Name :	S8
Serial Model:	S2，S5，S6，S7，S9，Y5，Y6，Y7，Y8，Y11
Prepared For : Address :	ShenZhen YaWell intelligent Technology Co.,Ltd. Room828, Tianjing Building AB,Tian'anDigital Town, Futian District, Shenzhen.
Prepared By : Address :	Shenzhen BCTC Testing Co., Ltd. BCTC Building & 1-2F, East of B Building, Pengzhou Industrial, Fuyuan 1st Road, Qiaotou Community, Fuyong Street, Bao'an District, Shenzhen, China
Test Date:	Dec.11–Dec.16, 2017
Date of Report :	Dec.18, 2017
Report No.:	BCTC-FY171207929E

VERIFICATION OF COMPLIANCE

Applicant's name ..... :	ShenZhen YaWell intelligent Technology Co.,Ltd.
Address ..... :	Room828, Tianjing Building AB,Tian'anDigital Town, Futian District, Shenzhen.
Manufacture's Name..... :	ShenZhen YaWell intelligent Technology Co.,Ltd.
Address ..... :	Room828, Tianjing Building AB,Tian'anDigital Town, Futian District, Shenzhen.
Product description	
Product name ..... :	Smart bracelet
Trademark:	N/A
Model Name:	S8，S2，S5，S6，S7，S9，Y5，Y6，Y7，Y8，Y11
Standards:	ANSI C63.10-2013 FCC Part15.249

This device described above has been tested by BCTC, and the test results show that the equipment under test (EUT) is in compliance with the FCC requirements. And it is applicable only to the tested sample identified in the report.

This report shall not be reproduced except in full, without the written approval of BCTC, this document may be altered or revised by BCTC, personal only, and shall be noted in the revision of the document.

Test Result.....: **Pass**

Prepared by(Engineer):	Willem Wang	Willem Wang
Reviewer(Supervisor):	Rita Xiao	Rita Xiao
Approved(Manager):	Carson Zhang	Carson Zhang

Table of Contents **Page**

1 . SUMMARY OF TEST RESULTS 5
1.1 TEST FACILITY 5
1.2 MEASUREMENT UNCERTAINTY 5
2 . GENERAL INFORMATION 6
2.1 GENERAL DESCRIPTION OF EUT 6
2.2 DESCRIPTION OF TEST MODES 7
2.3 TABLE OF PARAMETERS OF TEXT SOFTWARE SETTING 7
2.4 BLOCK DIGRAM SHOWING THE CONFIGURATION OF SYSTEM TESTED 7
2.5 DESCRIPTION OF SUPPORT UNITS(CONDUCTED MODE) 8
2.6 EQUIPMENTS LIST FOR ALL TEST ITEMS 9
3 . EMC EMISSION TEST 10
3.1 CONDUCTED EMISSION MEASUREMENT 10
3.1.1 POWER LINE CONDUCTED EMISSION LIMITS 10
3.1.2 TEST PROCEDURE 11
3.1.3 DEVIATION FROM TEST STANDARD 11
3.1.4 TEST SETUP 11
3.1.5 EUT OPERATING CONDITIONS 11
3.1.6 TEST RESULTS 12
3.2 RADIATED EMISSION MEASUREMENT 14
3.2.1 RADIATED EMISSION LIMITS 14
3.2.2 TEST PROCEDURE 15
3.2.3 DEVIATION FROM TEST STANDARD 15
3.2.4 TEST SETUP 16
3.2.5 EUT OPERATING CONDITIONS 17
3.2.6 TEST RESULTS 18
4 . BANDWIDTH TEST 24
4.1 APPLIED PROCEDURES / LIMIT 24
4.1.1 TEST PROCEDURE 24
4.1.2 DEVIATION FROM STANDARD 24
4.1.3 TEST SETUP 24
4.1.4 EUT OPERATION CONDITIONS 24
4.1.5 TEST RESULTS 25
5 . 100 KHZ BANDWIDTH OF FREQUENCY BAND EDGE 27
5.1 DEVIATION FROM STANDARD 28
5.2 TEST SETUP 28
5.3 EUT OPERATION CONDITIONS 28

Table of Contents **Page**

5.4 TEST RESULTS **28**

6 . ANTENNA REQUIREMENT **31**

6.1 STANDARD REQUIREMENT **31**

6.2 EUT ANTENNA **31**

7 . EUT TEST PHOTO **32**

8 . PHOTOS OF THE EUT **34**

1. SUMMARY OF TEST RESULTS

Test procedures according to the technical standards:

FCC Part15 (15.249) , Subpart C			
Standard Section	Test Item	Judgment	Remark
15.207	Conducted Emission	PASS	
15.249	Fundamental &Radiated Spurious Emission Measurement	PASS	
15.249	Bandwidth	PASS	
15.205	Band Edge Emission	PASS	
15.203	Antenna Requirement	PASS	

NOTE:

(1)" N/A" denotes test is not applicable in this Test Report

1.1 TEST FACILITY

Shenzhen BCTC Testing Co., Ltd.
Add.: BCTC Building & 1-2F, East of B Building, Pengzhou Industrial, Fuyuan 1st Road, Qiaotou Community, Fuyong Street, Bao'an District, Shenzhen, China
Test Firm Registration Number: 712850

1.2 MEASUREMENT UNCERTAINTY

The reported uncertainty of measurement **y ± U**, where expended uncertainty **U** is based on a standard uncertainty multiplied by a coverage factor of **k=2**, providing a level of confidence of approximately **95** %。

No.	Item	Uncertainty
1	Conducted Emission Test	±1.38dB
2	RF power,conducted	±0.16dB
3	Spurious emissions,conducted	±0.21dB
4	All emissions,radiated(<1G)	±4.68dB
5	All emissions,radiated(>1G)	±4.89dB
6	Temperature	±0.5°C
7	Humidity	±2%

2. GENERAL INFORMATION

2.1 GENERAL DESCRIPTION OF EUT

Equipment	Smart bracelet
Trade Name	N/A
Model Name	S8
Serial Model	S2、S5、S6、S7、S9、Y5、Y6、Y7、Y8、Y11
Model Difference	All the same, Only the model name and color are different.
Product Description	Operation Frequency: 2402~2480 MHz Modulation Type: GFSK Bit Rate of Transmitter 2M Number Of Channel 40 CH Antenna Designation: Please see Note 3. Based on the application, features, or specification exhibited in User's Manual, the EUT is considered as an ITE/Computing Device. More details of EUT technical specification, please refer to the User's Manual.
Channel List	Please refer to the Note 2.
Battery	DC 3.7V
Connecting I/O Port(s)	Please refer to the User's Manual
hardware version	--
Software version	--
Serial number	--

Note:

1. For a more detailed features description, please refer to the manufacturer's specifications or the User's Manual.

2. **Channel List**

Channel	Frequency (MHz)	Channel	Frequency (MHz)	Channel	Frequency (MHz)
01	2402	11	2422	21	2442
02	2404	12	2424	22	2444
03	2406	13	2426	23	2446
~	~	~	~	~	~
09	2418	19	2438	39	2478
10	2420	20	2440	40	2480

3. Table for Filed Antenna

Ant.	Brand	Model Name	Antenna Type	Gain (dBi)	NOTE
1	N/A	N/A	Internal antenna	0	

2.2 DESCRIPTION OF TEST MODES

To investigate the maximum EMI emission characteristics generates from EUT, the test system was pre-scanning tested base on the consideration of following EUT operation mode or test configuration mode which possible have effect on EMI emission level. Each of these EUT operation mode(s) or test configuration mode(s) mentioned above was evaluated respectively.

For Conducted & Radiated Emission	
Final Test Mode	Description
Mode 1	CH01
Mode 2	CH20
Mode 3	CH40
Mode 4	charging Mode
Mode 5	discharging Mode

Note:

(1) The measurements are performed at the highest, middle, lowest available channels.

(2) Fully-charged battery is used during the test

2.3 TABLE OF PARAMETERS OF TEXT SOFTWARE SETTING

During testing channel & power controlling software provided by the customer was used to control the operating channel as well as the output power level. The RF output power selection is for the setting of RF output power expected by the customer and is going to be fixed on the firmware of the final end product power parameters of FHSS

Frequency	2402 MHz	2440 MHz	2480 MHz
Channel	Low	Middle	High

2.4 BLOCK DIGRAM SHOWING THE CONFIGURATION OF SYSTEM TESTED

Radiated Spurious Emission Test

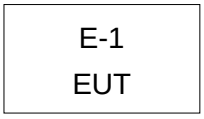

Conducted Emission Test

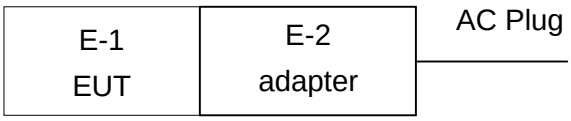

2.5 DESCRIPTION OF SUPPORT UNITS(CONDUCTED MODE)

The EUT has been tested as an independent unit together with other necessary accessories or support units. The following support units or accessories were used to form a representative test configuration during the tests.

Item	Equipment	Mfr/Brand	Model/Type No.	Series No.	Note
E-1	Smart bracelet	N/A	S8	N/A	EUT
E-2	Adapter	N/A	KA25-0501000CN	N/A	Lab Provide

Item	Shielded Type	Ferrite Core	Length	Note
C1	NO	NO	N/A	N/A

Note:

(1) The support equipment was authorized by Declaration of Confirmation.

(2) For detachable type I/O cable should be specified the length in cm in 『Length』 column.

(3) “YES” is means “shielded” “with core”; “NO” is means “unshielded” “without core”.

2.6 EQUIPMENTS LIST FOR ALL TEST ITEMS

Radiation Test equipment

Item	Equipment	Manufacturer	Type No.	Serial No.	Last calibration	Calibrated until
1	Spectrum Analyzer (9kHz-26.5GHz)	Agilent	E4407B	MY45108040	2017.08.27	2018.08.26
2	Test Receiver (9kHz-7GHz)	R&S	ESPI	101318	2017.08.27	2018.08.26
3	Bilog Antenna (30MHz-1GHz)	R&S	VULB 9168	VULB91 68-438	2017.08.27	2018.08.26
4	Horn Antenna (1GHz-18GHz)	SCHWARZBECK	BBHA9120D	1201	2017.09.03	2018.09.02
5	Horn Antenna (14GHz-40GHz)	SCHWARZBECK	BBHA 9170	9170-181	2017.09.03	2018.09.02
6	Amplifier (9KHz-6GHz)	SCHWARZBECK	BBV9744	9744-0037	2017.08.27	2018.08.26
7	Amplifier (1GHz-18GHz)	SCHWARZBECK	BBV9718	9718-309	2017.08.27	2018.08.26
8	Amplifier (18GHz-40GHz)	SCHWARZBECK	BBV 9721	9721-205	2017.08.27	2018.08.26
9	Loop Antenna (9KHz-30MHz)	SCHWARZBECK	FMZB1519B	00014	2017.09.03	2018.09.02
10	RF cables1 (9kHz-1GHz)	R&S	R203	R20X	2017.08.27	2018.08.26
11	RF cables2 (1GHz-40GHz)	R&S	R204	R21X	2017.08.27	2018.08.26
12	Antenna connector	Florida RF Labs	N/A	RF 01#	2017.08.27	2018.08.26
13	Power Metter	ANRITSU	ML2487A	6K00001568	2017.08.27	2018.08.26
14	Power Sensor (AV)	ANRITSU	ML2491A	030989	2017.08.27	2018.08.26
15	Signal Analyzer 9kHz-26.5GHz	Agilent	N9010A	MY48030494	2017.08.27	2018.08.26
16	Test Receiver 20kHz-40GHz	R&S	ESU 40	100376	2017.08.27	2018.08.26
17	D.C. Power Supply	LongWei	PS-305D	010964729	2017.08.27	2018.08.26

Conduction Test equipment

Item	Equipment	Manufacturer	Type No.	Serial No.	Last calibration	Calibrated until
1	Test Receiver	R&S	ESCI	1166.5950K03-101165-ha	2017.08.27	2018.08.26
2	LISN	SCHWARZBECK	NSLK8127	8127739	2017.08.27	2018.08.26
3	LISN	R&S	NSLK8126	8126487	2017.08.27	2018.08.26
4	RF cables	R&S	R204	R20X	2017.08.27	2018.08.26
5	Attenuator	R&S	ESH3-Z2	143206	2017.08.27	2018.08.26

3. EMC EMISSION TEST

3.1 CONDUCTED EMISSION MEASUREMENT

3.1.1 POWER LINE CONDUCTED EMISSION Limits (Frequency Range 150KHz-30MHz)

FREQUENCY (MHz)	Limit (dBuV)		Standard
	Quas -peak	Average	
0.15 -0.5	66 - 56 *	56 - 46 *	FCC
0.50 -5.0	56.00	46.00	FCC
5.0 -30.0	60.00	50.00	FCC

Note:

(1) The tighter limit applies at the band edges.

(2) The limit of " * " marked band means the limitation decreases linearly with the logarithm of the frequency in the range.

The following table is the setting of the receiver

Receiver Parameters	Setting
Attenuation	10 dB
Start Frequency	0.15 MHz
Stop Frequency	30 MHz
IF Bandwidth	9 kHz

3.1.2 TEST PROCEDURE

a. The EUT was placed 0.8 meters from the horizontal ground plane with EUT being connected to the power mains through a line impedance stabilization network (LISN). All other support equipments powered from additional LISN(s). The LISN provide 50 Ohm/ 50uH of coupling impedance for the measuring instrument.
b. Interconnecting cables that hang closer than 40 cm to the ground plane shall be folded back and forth in the center forming a bundle 30 to 40 cm long.
c. I/O cables that are not connected to a peripheral shall be bundled in the center. The end of the cable may be terminated, if required, using the correct terminating impedance. The overall length shall not exceed 1 m.
d. LISN at least 80 cm from nearest part of EUT chassis.
e. For the actual test configuration, please refer to the related Item –EUT Test Photos.

3.1.3 DEVIATION FROM TEST STANDARD

No deviation

3.1.4 TEST SETUP

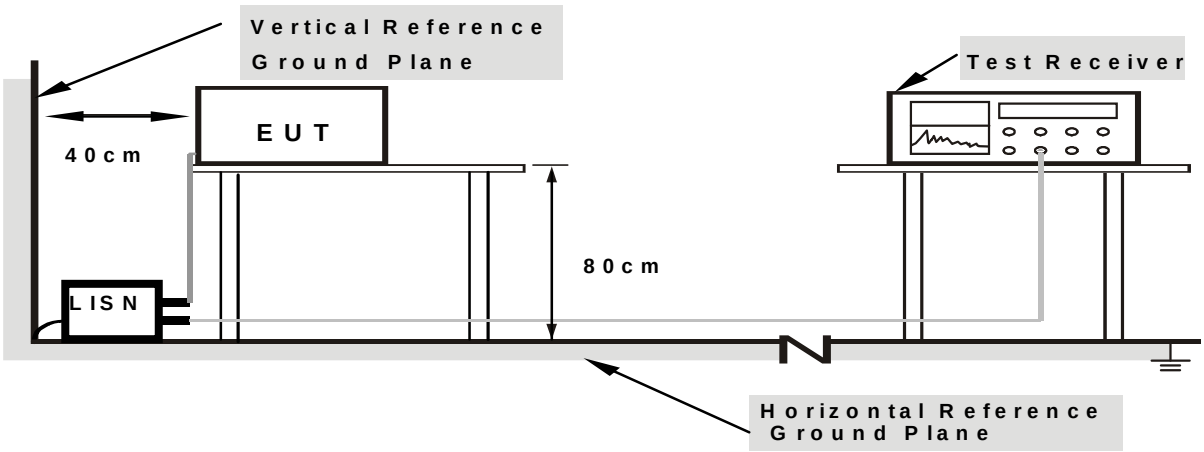

Note: 1.Support units were connected to second LISN.
2.Both of LISNs (AMN) are 80 cm from EUT and at least 80 from other units and other metal planes

3.1.5 EUT OPERATING CONDITIONS

The EUT was configured for testing in a typical fashion (as a customer would normally use it). The EUT has been programmed to continuously transmit during test. This operating condition was tested and used to collect the included data.

3.1.6 TEST RESULTS

Temperature :	25℃	Relative Humidity :	54%
Pressure :	1010hPa	Phase :	N
Test Voltage :	DC 5V from adapter	Test Mode :	Mode 4

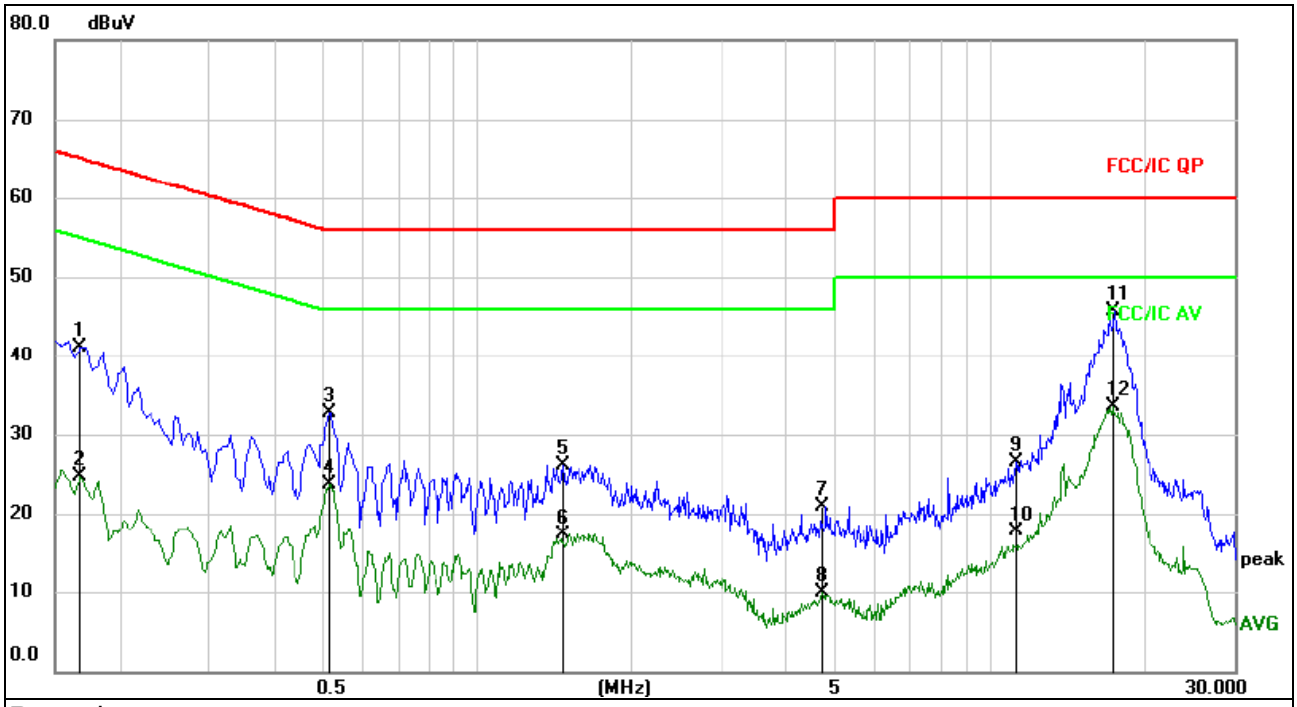

Remark:
1. All readings are Quasi-Peak and Average values.
2. Factor = Insertion Loss + Cable Loss.

No.	Mk.	Freq.	Reading Level	Correct Factor	Measure-ment	Limit	Over		
		MHz	dBuV	dB	dBuV	dBuV	dB	Detector	Comment
1		0.1680	31.41	9.66	41.07	65.06	-23.99	QP	
2		0.1680	15.06	9.66	24.72	55.06	-30.34	AVG	
3		0.5144	23.04	9.68	32.72	56.00	-23.28	QP	
4		0.5144	14.11	9.68	23.79	46.00	-22.21	AVG	
5		1.4685	16.46	9.70	26.16	56.00	-29.84	QP	
6		1.4685	7.63	9.70	17.33	46.00	-28.67	AVG	
7		4.7040	11.26	9.74	21.00	56.00	-35.00	QP	
8		4.7040	0.21	9.74	9.95	46.00	-36.05	AVG	
9		11.2875	16.59	9.83	26.42	60.00	-33.58	QP	
10		11.2875	7.95	9.83	17.78	50.00	-32.22	AVG	
11	*	17.3759	35.89	9.88	45.77	60.00	-14.23	QP	
12		17.3759	23.54	9.88	33.42	50.00	-16.58	AVG	

Temperature :	25℃	Relative Humidity :	54%
Pressure :	1010hPa	Phase :	L
Test Voltage :	DC 5V from adapter	Test Mode :	Mode 4

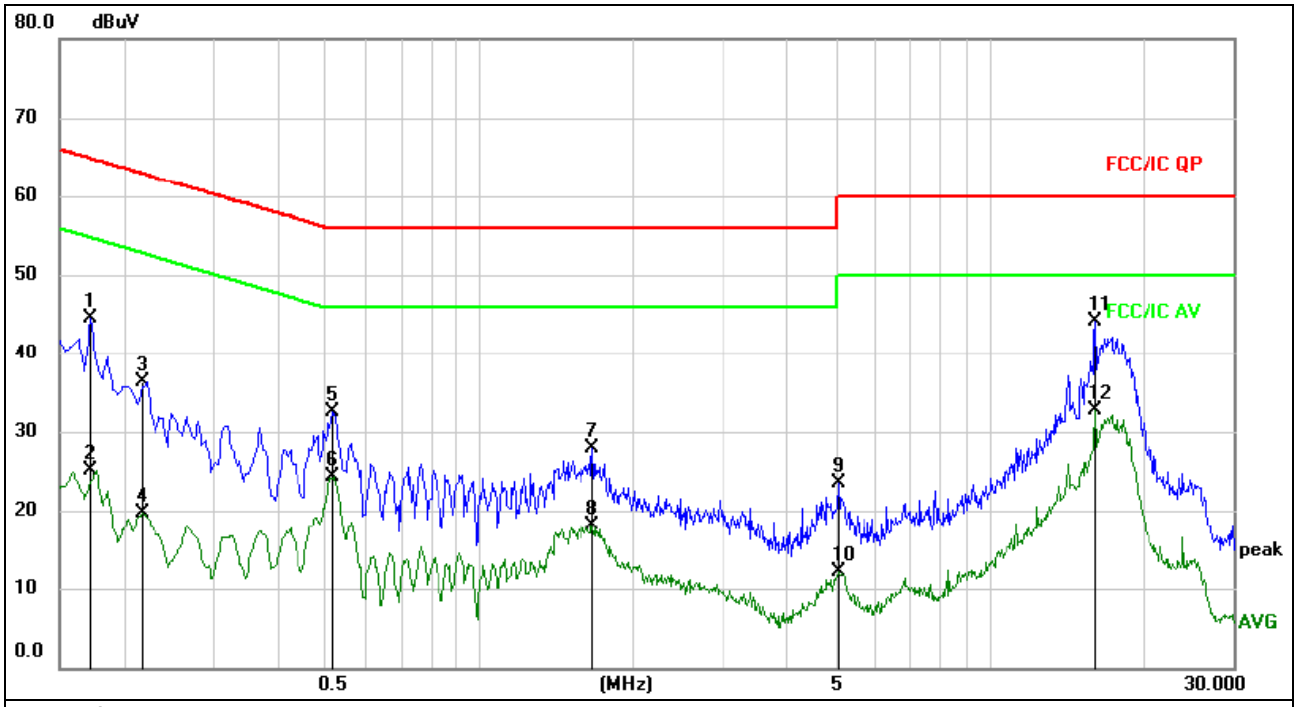

Remark:
1. All readings are Quasi-Peak and Average values.
2. Factor = Insertion Loss + Cable Loss.

No.	Mk.	Freq.	Reading Level	Correct Factor	Measure-ment	Limit	Over		
		MHz	dBuV	dB	dBuV	dBuV	dB	Detector	Comment
1		0.1725	34.92	9.66	44.58	64.84	-20.26	QP	
2		0.1725	15.41	9.66	25.07	54.84	-29.77	AVG	
3		0.2175	26.62	9.65	36.27	62.91	-26.64	QP	
4		0.2175	9.96	9.65	19.61	52.91	-33.30	AVG	
5		0.5144	22.91	9.68	32.59	56.00	-23.41	QP	
6		0.5144	14.64	9.68	24.32	46.00	-21.68	AVG	
7		1.6620	18.21	9.70	27.91	56.00	-28.09	QP	
8		1.6620	8.42	9.70	18.12	46.00	-27.88	AVG	
9		5.0505	13.78	9.74	23.52	60.00	-36.48	QP	
10		5.0505	2.29	9.74	12.03	50.00	-37.97	AVG	
11	*	16.0800	34.15	9.88	44.03	60.00	-15.97	QP	
12		16.0800	22.83	9.88	32.71	50.00	-17.29	AVG	

3.2 RADIATED EMISSION MEASUREMENT

3.2.1 RADIATED EMISSION LIMITS (Frequency Range 9kHz-10th carrier harmonic)

20dBc in any 100 kHz bandwidth outside the operating frequency band. In case the emission fall within the restricted band specified on 15.205(a), then the 15.209(a) limit in the table below has to be followed.

Frequencies (MHz)	Field Strength (micorvolts/meter)	Measurement Distance (meters)
0.009~0.490	2400/F(KHz)	300
0.490~1.705	24000/F(KHz)	30
1.705~30.0	30	30
30~88	100	3
88~216	150	3
216~960	200	3
Above 960	500	3

LIMITS OF RADIATED EMISSION MEASUREMENT (Above 1000MHz)

FREQUENCY (MHz)	Limit (dBuV/m) (at 3M)	
	PEAK	AVERAGE
Above 1000	74	54

Notes:

(1) The limit for radiated test was performed according to FCC PART 15C.

(2) The tighter limit applies at the band edges.

(3) Emission level (dBuV/m)=20log Emission level (uV/m).

FREQUENCY RANGE OF RADIATED MEASUREMENT (For unintentional radiators)

Highest frequency generated or Upper frequency of measurement used in the device or on which the device operates or tunes (MHz)	Range (MHz)
Below 1.705	30
1.705 – 108	1000
108 – 500	2000
500 – 1000	5000
Above 1000	5th harmonic of the highest frequency or 40 GHz, whichever is lower

Spectrum Parameter	Setting
Attenuation	Auto
Start Frequency	1000 MHz
Stop Frequency	10th carrier harmonic
RB / VB (emission in restricted band)	1 MHz / 1 MHz for Peak, 1 MHz / 10Hz for Average

Receiver Parameter	Setting
Attenuation	Auto
Start ~ Stop Frequency	9kHz~150kHz / RB 200Hz for QP
Start ~ Stop Frequency	150kHz~30MHz / RB 9kHz for QP
Start ~ Stop Frequency	30MHz~1000MHz / RB 120kHz for QP

3.2.2 TEST PROCEDURE

a. The measuring distance of at 3 m shall be used for measurements at frequency up to 25GHz. For frequencies above 1GHz, any suitable measuring distance may be used.
b. The EUT was placed on the top of a rotating table 0.8 and 1.5 meters above the ground at a 3 meter semi-chamber test. The table was rotated 360 degrees to determine the position of the highest radiation.
c. The height of the equipment or of the substitution antenna shall be 0.8 m; above 1GHz, the height was 1.5m, the height of the test antenna shall vary between 1 m to 4 m. Both horizontal and vertical polarizations of the antenna are set to make the measurement.
d. The initial step in collecting conducted emission data is a spectrum analyzer peak detector mode pre-scanning the measurement frequency range. Significant peaks are then marked and then Quasi Peak detector mode re-measured.
e. If the Peak Mode measured value compliance with and lower than Quasi Peak Mode Limit, the EUT shall be deemed to meet QP Limits and then no additional QP Mode measurement performed.
f. For the actual test configuration, please refer to the related Item –EUT Test Photos.
g. For the radiated emission test above 1GHz:
Place the measurement antenna away from each area of the EUT determined to be a source of emissions at the specified measurement distance, while keeping the measurement antenna aimed at the source of emissions at each frequency of significant emissions, with polarization oriented for maximum response.
The measurement antenna may have to be higher or lower than the EUT, depending on the radiation pattern of the emission and staying aimed at the emission source for receiving the maximum signal. The final measurement antenna elevation shall be that which maximizes the emissions. The measurement antenna elevation for maximum emissions shall be restricted to a range of heights of from 1 m to 4 m above the ground or reference ground plane.
Note:
Both horizontal and vertical antenna polarities were tested
and performed pretest to three orthogonal axis. The worst case emissions were reported

3.2.3 DEVIATION FROM TEST STANDARD

No deviation

3.2.4 TEST SETUP

（A）Radiated Emission Test-Up Frequency Below 30MHz

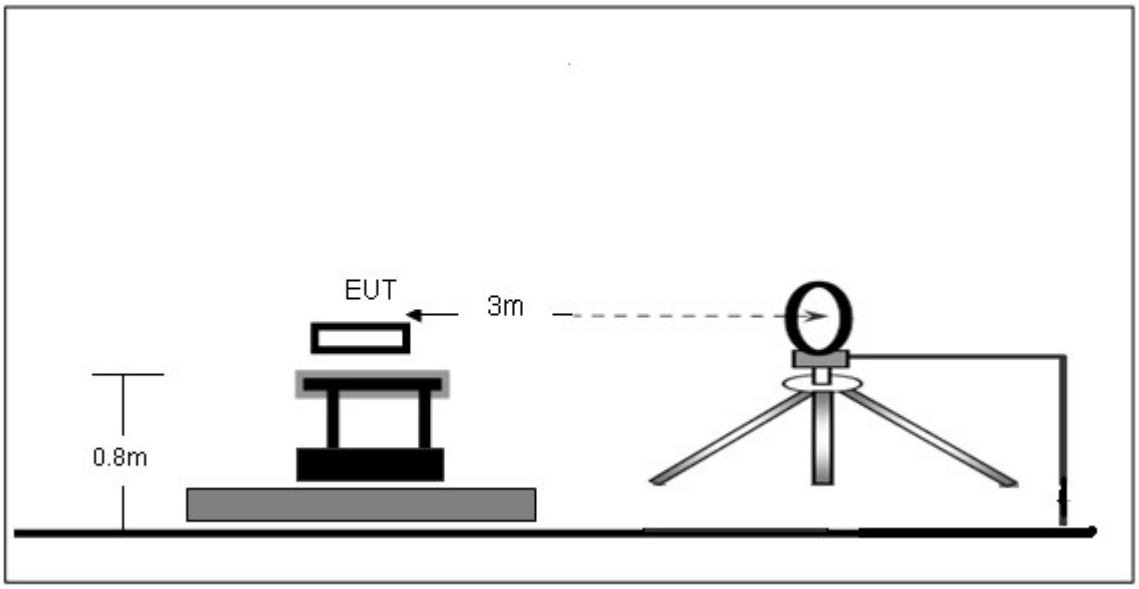

（B）Radiated Emission Test-Up Frequency 30MHz~1GHz

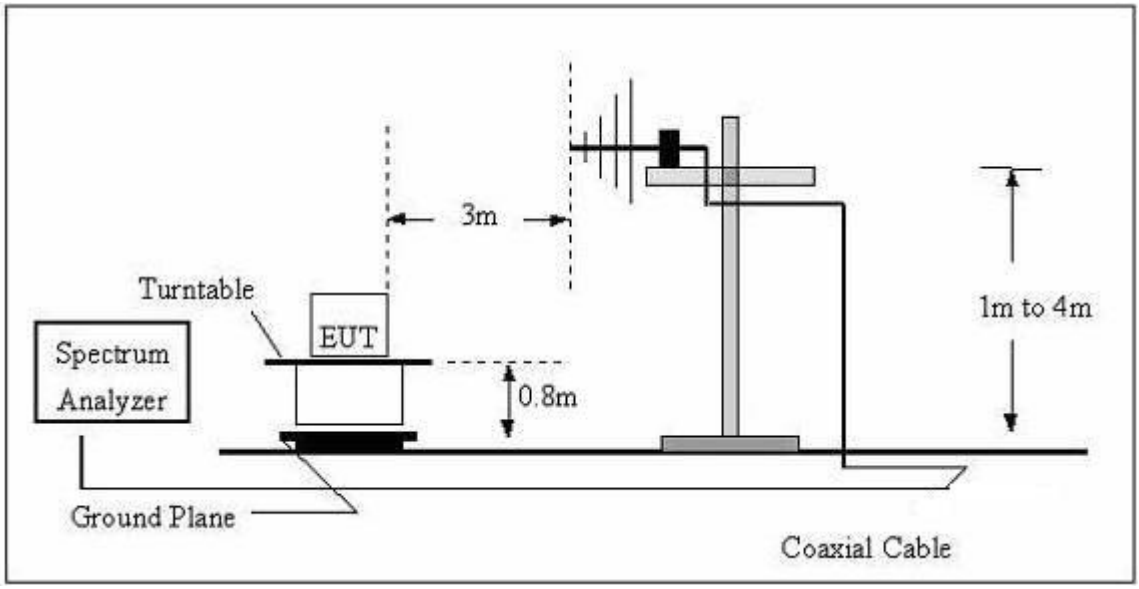

（C）Radiated Emission Test-Up Frequency Above 1GHz

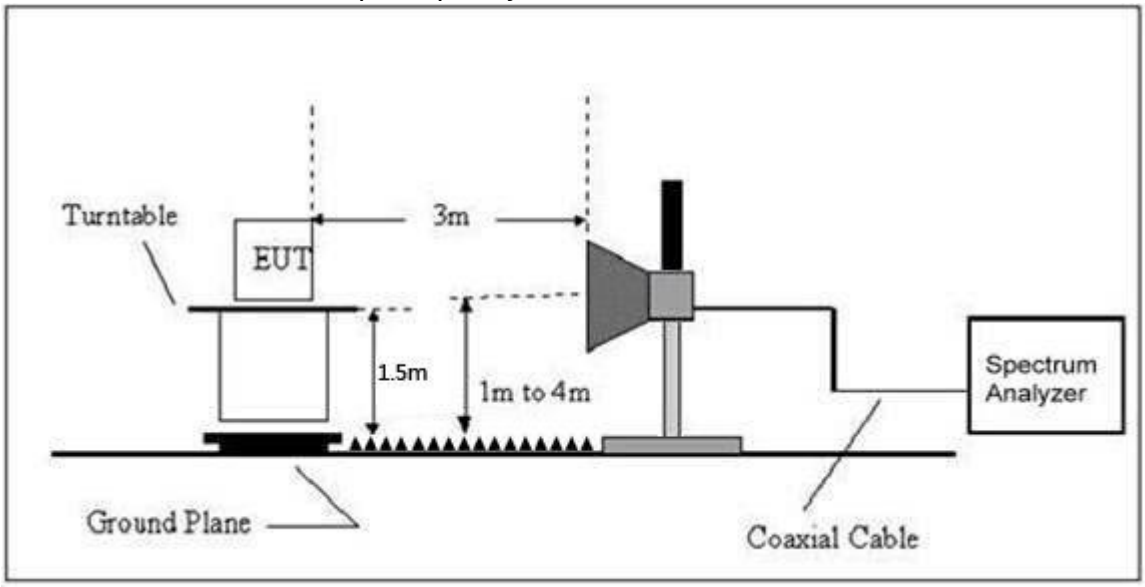

3.2.5 EUT OPERATING CONDITIONS

The EUT tested system was configured as the statements of 2.4 Unless otherwise a special operating condition is specified in the follows during the testing.

3.2.6 TEST RESULTS

Radiated Spurious Emission (Below 30MHz)

Temperature :	25 ℃	Relative Humidity :	55%
Pressure :	1010 hPa	Polarization :	---
Test Voltage :	DC 5V From Adapter		
Test Mode :	Mode 4 and Mode 5		

Temperature :	25 ℃	Relative Humidity :	55%
Pressure :	1010 hPa	Polarization :	---
Test Voltage :	DC 3.7V From Battery		
Test Mode :	Mode 5		

Freq.	Reading	Limit	Margin	State
(MHz)	(dBuV/m)	(dBuV/m)	(dB)	P/F
--	--	--	--	PASS
--	--	--	--	PASS

NOTE:
The amplitude of spurious emissions which are attenuated by more than 20dB below the permissible value has no need to be reported.
Distance extrapolation factor =40 log (specific distance/test distance)(dB);
Limit line = specific limits(dBuv) + distance extrapolation factor.
Correct Factor=Antenna Factor + Cable Loss – Pre-amplifier.

Radiated Spurious Emission (Between 30MHz – 1GHz)

Temperature :	25 ℃	Relative Humidity :	55%
Pressure :	1010 hPa	Polarization :	Horizontal
Test Voltage :	DC 5V from adapter		
Test Mode : (Worst)	Mode 4		

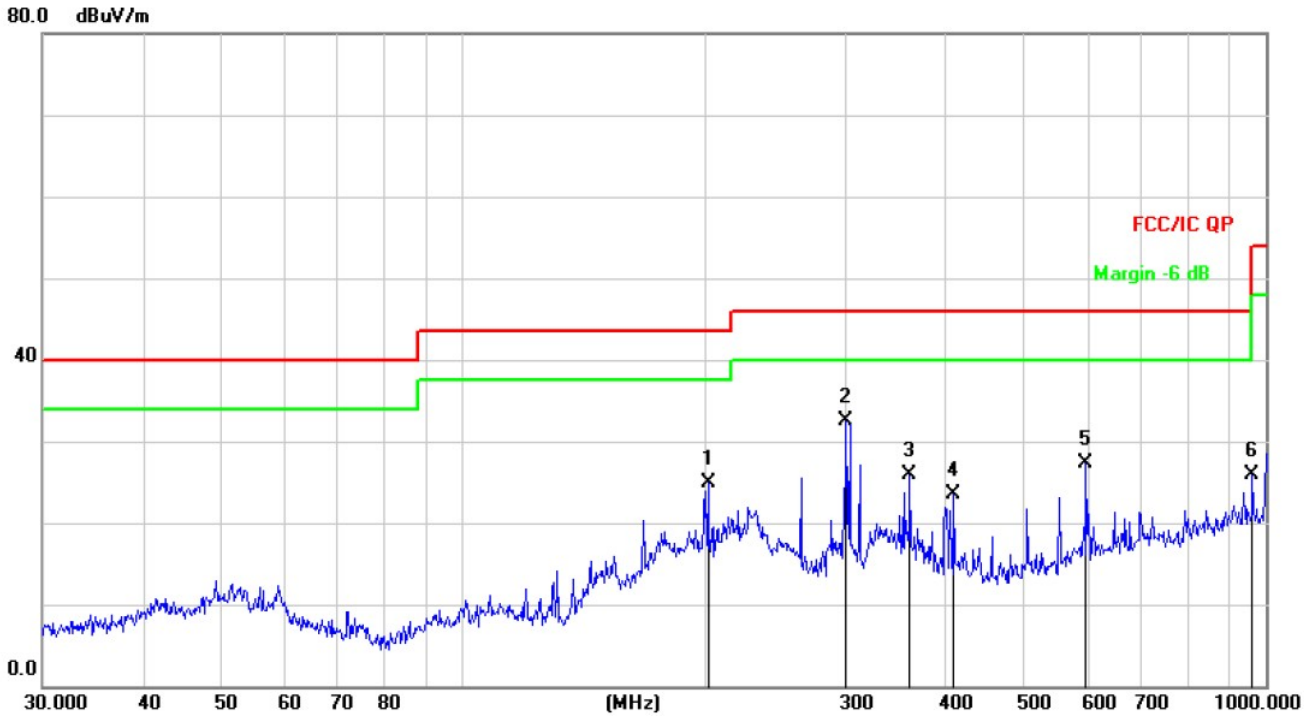

No.	Mk.	Freq.	Reading Level	Correct Factor	Measure-ment	Limit	Over	
		MHz	dBuV	dB	dBuV/m	dB/m	dB	Detector
1		202.1005	41.23	-16.27	24.96	43.50	-18.54	QP
2	*	300.3672	45.90	-13.45	32.45	46.00	-13.55	QP
3		360.4476	38.11	-12.18	25.93	46.00	-20.07	QP
4		408.9460	35.17	-11.62	23.55	46.00	-22.45	QP
5		597.2234	34.08	-6.77	27.31	46.00	-18.69	QP
6		962.1623	27.78	-1.96	25.82	54.00	-28.18	QP

Temperature :	25 ℃	Relative Humidity :	55%
Pressure :	1010 hPa	Polarization :	Vertical
Test Voltage :	DC 5V from adapter		
Test Mode : (Worst)	Mode 4		

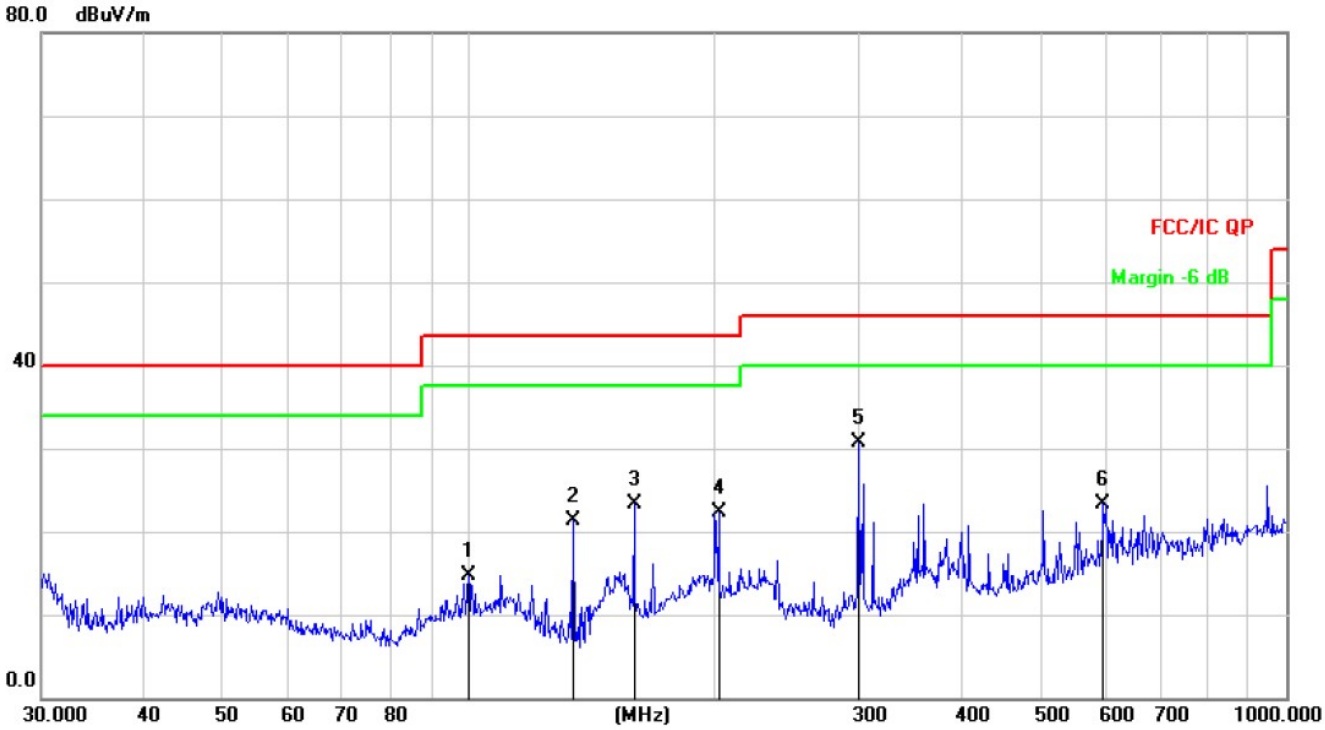

No.	Mk.	Freq.	Reading Level	Correct Factor	Measure-ment	Limit	Over	
		MHz	dBuV	dB	dBuV/m	dB/m	dB	Detector
1		99.8777	30.27	-15.56	14.71	43.50	-28.79	QP
2		134.0882	40.48	-19.22	21.26	43.50	-22.24	QP
3		159.2251	42.31	-19.06	23.25	43.50	-20.25	QP
4		202.1005	38.66	-16.27	22.39	43.50	-21.11	QP
5	*	299.3158	44.15	-13.49	30.66	46.00	-15.34	QP
6		597.2234	30.09	-6.77	23.32	46.00	-22.68	QP

Temperature :	25 ℃	Relative Humidity :	55%
Pressure :	1010 hPa	Polarization :	Horizontal
Test Voltage :	DC 3.7V From Battery		
Test Mode : (Worst)	Mode 5		

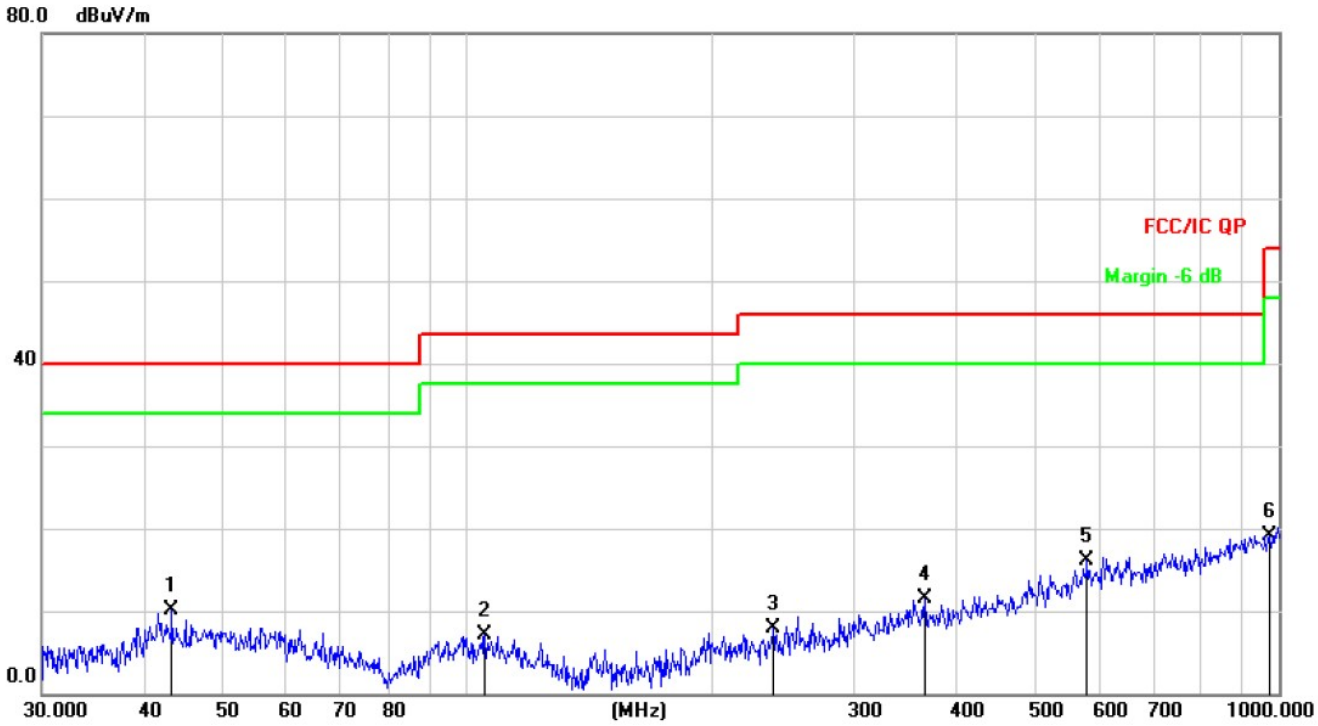

No.	Mk.	Freq.	Reading Level	Correct Factor	Measure-ment	Limit	Over	
		MHz	dBuV	dB	dBuV/m	dB/m	dB	Detector
1	*	43.3534	24.46	-14.27	10.19	40.00	-29.81	QP
2		105.2718	22.80	-15.66	7.14	43.50	-36.36	QP
3		238.3102	23.45	-15.59	7.86	46.00	-38.14	QP
4		366.8231	23.68	-12.19	11.49	46.00	-34.51	QP
5		580.7026	23.07	-6.99	16.08	46.00	-29.92	QP
6		975.7529	21.13	-1.94	19.19	54.00	-34.81	QP

Temperature :	25 ℃	Relative Humidity :	55%
Pressure :	1010 hPa	Polarization :	Vertical
Test Voltage :	DC 3.7V From Battery		
Test Mode : (Worst)	Mode 5		

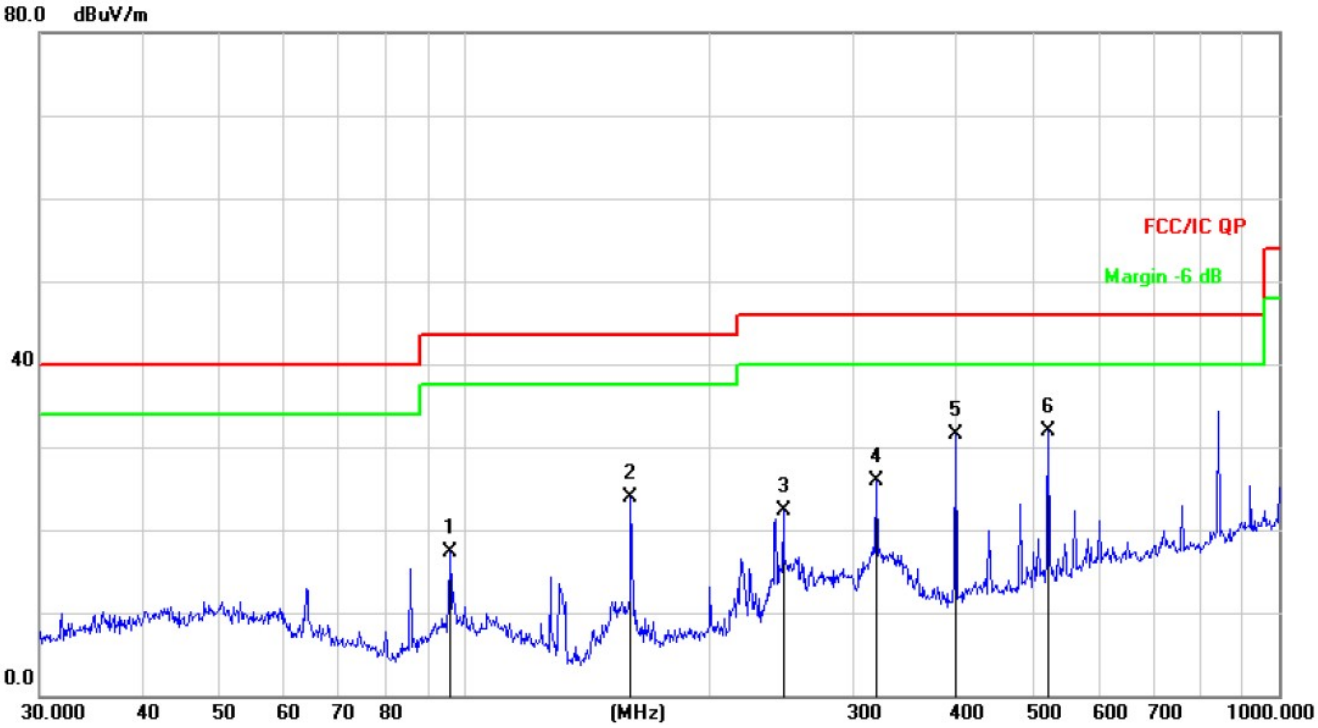

No.	Mk.	Freq.	Reading Level	Correct Factor	Measure-ment	Limit	Over	
		MHz	dBuV	dB	dBuV/m	dB/m	dB	Detector
1		95.7622	33.63	-16.34	17.29	43.50	-26.21	QP
2		159.7844	43.02	-19.08	23.94	43.50	-19.56	QP
3		245.9509	37.64	-15.27	22.37	46.00	-23.63	QP
4		319.9370	39.53	-13.62	25.91	46.00	-20.09	QP
5		400.4319	43.58	-11.99	31.59	46.00	-14.41	QP
6	*	520.8882	40.94	-9.01	31.93	46.00	-14.07	QP

Radiated Spurious Emission (1GHz to 10th harmonics)

Polar (H/V)	Frequency (MHz)	Meter Reading (dBuV)	Pre-amplifier (dB)	Cable Loss (dB)	Antenna Factor (dB/m)	Emission Level (dBuV/m)	Limits (dBuV/m)	Margin (dB)	Detector Type
Low Channel 2402MHz									
V	2402.00	102.04	38.11	7.44	20.36	91.73	114	-22.27	PK
V	2402.00	82.04	38.11	7.44	20.36	71.73	94	-22.27	AV
V	4804.00	61.86	38.65	7.80	23.61	54.62	74	-19.38	PK
V	4804.00	48.11	38.65	7.80	23.61	40.87	54	-13.13	AV
V	17850.00	32.41	38.75	10.36	26.57	30.59	74	-43.41	PK
H	2402.00	100.38	38.11	7.44	20.36	90.07	114	-23.93	PK
H	2402.00	77.62	38.11	7.44	20.36	67.31	94	-26.69	AV
H	4804.00	56.50	38.65	7.80	23.61	49.26	74	-24.74	PK
H	4804.00	37.12	38.65	7.80	23.61	29.88	54	-24.12	AV
H	17850.00	33.56	38.75	10.36	26.57	31.74	74	-42.26	PK
Middle Channel 2441MHz									
V	2440.00	101.58	38.11	7.44	20.36	91.27	114	-22.73	PK
V	2440.00	84.01	38.11	7.44	20.36	73.70	94	-20.30	AV
V	4880.00	56.67	38.65	7.80	23.61	49.43	74	-24.57	PK
V	4880.00	43.13	38.65	7.80	23.61	35.89	54	-18.11	AV
V	17850.00	34.46	38.75	10.36	26.57	32.64	74	-41.36	PK
H	2440.00	100.24	38.11	7.44	20.36	89.93	114	-24.07	PK
H	2440.00	80.73	38.11	7.44	20.36	70.42	94	-23.58	AV
H	4880.00	61.97	38.65	7.80	23.61	54.73	74	-19.27	PK
H	4880.00	38.89	38.65	7.80	23.61	31.65	54	-22.35	AV
H	17850.00	33.53	38.75	10.36	26.57	31.71	74	-42.29	PK
High Channel 2480MHz									
V	2480.00	100.64	38.17	7.47	20.51	90.45	114	-23.55	PK
V	2480.00	81.81	38.17	7.47	20.51	71.62	94	-22.38	AV
V	4960.00	56.94	38.69	7.83	23.83	49.91	74	-24.09	PK
V	4960.00	37.73	38.69	7.83	23.83	30.70	54	-23.30	AV
V	17850.00	30.28	38.75	10.36	26.57	28.46	74	-45.54	PK
H	2480.00	77.73	38.17	7.47	20.51	67.54	114	-46.46	PK
H	2480.00	59.50	38.17	7.47	20.51	49.31	94	-44.69	AV
H	4960.00	55.31	38.69	7.83	23.83	48.28	74	-25.72	PK
H	4960.00	36.69	38.69	7.83	23.83	29.66	54	-24.34	AV
H	17850.00	31.94	38.75	10.36	26.57	30.12	74	-43.88	PK

Remark:

1. Emission Level = Meter Reading + Antenna Factor + Cable Loss – Pre-amplifier, Margin= Emission Level - Limit
2. If peak below the average limit, the average emission was no test.
3. The amplitude of spurious emissions which are attenuated by more than 20dB below the permissible value has no need to be reported.

4. BANDWIDTH TEST

4.1 APPLIED PROCEDURES / LIMIT

FCC Part15 (15.249) , Subpart C				
Section	Test Item	Limit	Frequency Range (MHz)	Result
15.249	Bandwidth	(20dB bandwidth)	2400-2483.5	PASS

Spectrum Parameter	Setting
Attenuation	Auto
Span Frequency	> Measurement Bandwidth or Channel Separation
RB	100KHz
VB	≥RBW
Detector	Peak
Trace	Max Hold
Sweep Time	Auto

4.1.1 TEST PROCEDURE

a. The EUT was directly connected to the spectrum analyzer and antenna output port as show in the block diagram below,
b. Spectrum Setting : RBW= 100KHz, VBW≥ RBW, Sweep time = Auto.

4.1.2 DEVIATION FROM STANDARD

No deviation.

4.1.3 TEST SETUP

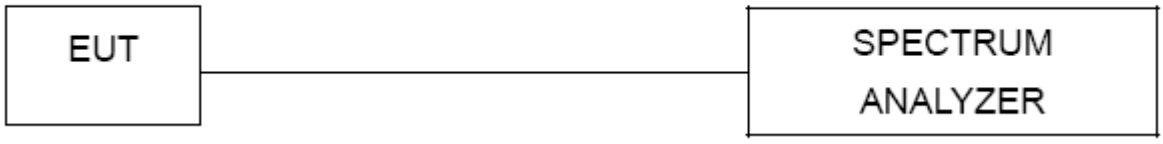

4.1.4 EUT OPERATION CONDITIONS

The EUT tested system was configured as the statements of 2.4 Unless otherwise a special operating condition is specified in the follows during the testing.

4.1.5 TEST RESULTS

Temperature :	25 ℃	Relative Humidity :	55%
Pressure :	1012 hPa	Test Voltage :	DC 3.7V From Battery
Test Mode :	CH01 / CH20 /CH40		

	Frequency	20dB Bandwidth (MHz)	Result
GFSK	2402 MHz	1.220	**PASS**
	2440 MHz	1.216	**PASS**
	2480 MHz	1.248	**PASS**

GFSK

CH00

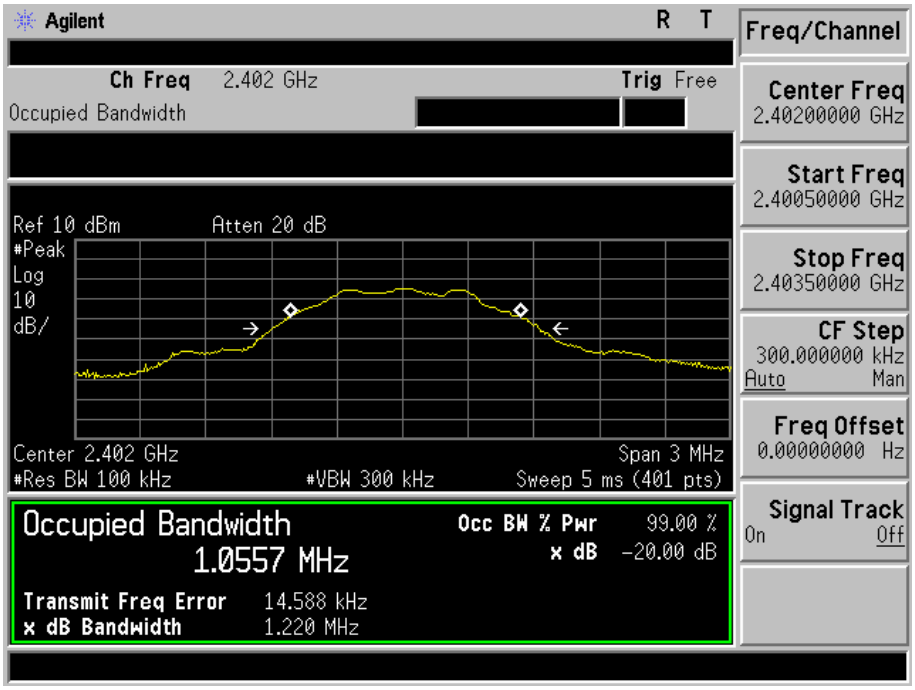

CH20

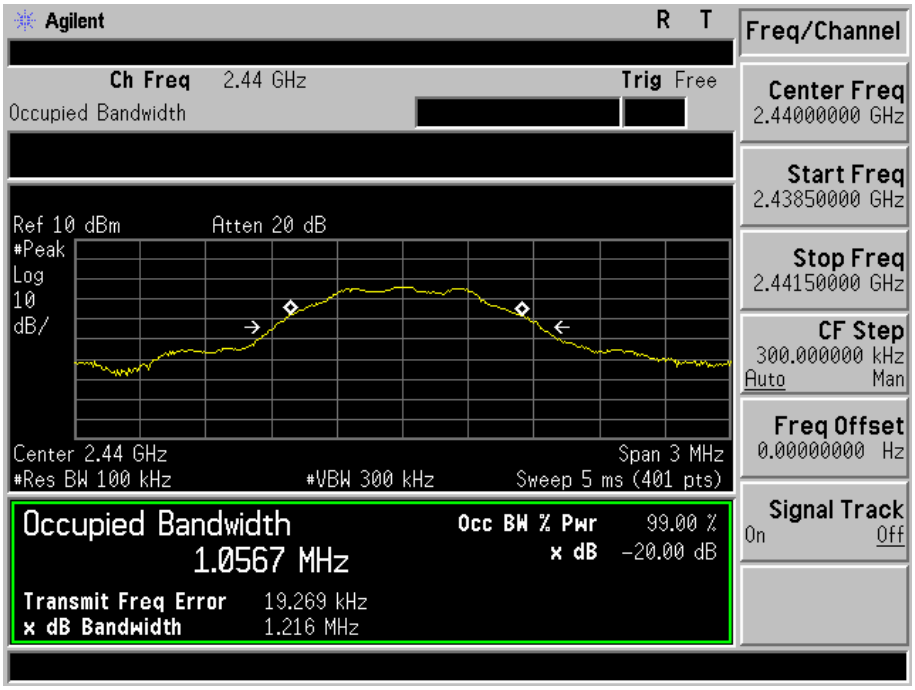
Agilent
R T
Freq/Channel
Ch Freq 2.44 GHz
Trig Free
Occupied Bandwidth
Center Freq
2.44000000 GHz
Start Freq
2.43850000 GHz
Ref 10 dBm
Atten 20 dB
#Peak
Log
10
dB/
Stop Freq
2.44150000 GHz
CF Step
300.000000 kHz
Auto Man
Center 2.44 GHz
Span 3 MHz
#Res BW 100 kHz
#VBW 300 kHz
Sweep 5 ms (401 pts)
Freq Offset
0.00000000 Hz
Occupied Bandwidth
1.0567 MHz
Occ BW % Pwr 99.00 %
x dB -20.00 dB
Signal Track
On Off
Transmit Freq Error 19.269 kHz
x dB Bandwidth 1.216 MHz

CH40

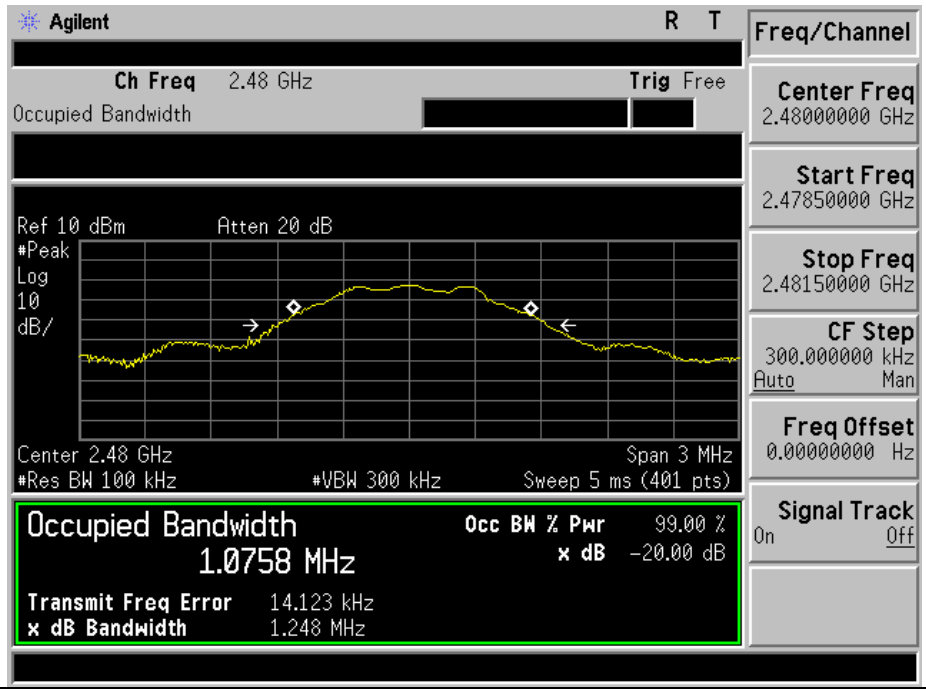
Agilent
R T
Freq/Channel
Ch Freq 2.48 GHz
Trig Free
Occupied Bandwidth
Center Freq
2.48000000 GHz
Start Freq
2.47850000 GHz
Ref 10 dBm
Atten 20 dB
#Peak
Log
10
dB/
Stop Freq
2.48150000 GHz
CF Step
300.000000 kHz
Auto Man
Center 2.48 GHz
Span 3 MHz
#Res BW 100 kHz
#VBW 300 kHz
Sweep 5 ms (401 pts)
Freq Offset
0.00000000 Hz
Occupied Bandwidth
1.0758 MHz
Occ BW % Pwr 99.00 %
x dB -20.00 dB
Signal Track
On Off
Transmit Freq Error 14.123 kHz
x dB Bandwidth 1.248 MHz

5. 100 KHZ BANDWIDTH OF FREQUENCY BAND EDGE

APPLICABLE STANDARD

In any 100 kHz bandwidth outside the frequency band in which the spread spectrum or digitally modulated intentional radiator is operating, the radio frequency power that is produced by the intentional radiator shall be at least 20 dB below that in the 100 kHz bandwidth within the band that contains the highest level of the desired power, based on either an RF conducted or a radiated measurement, provided the transmitter demonstrates compliance with the peak conducted power limits. If the transmitter complies with the conducted power limits based on the use of RMS averaging over a time interval, as permitted under paragraph (b)(3) of this section, the attenuation required under this paragraph shall be 30 dB instead of 20 dB. Attenuation below the general limits specified in §15.209(a) is not required. In addition, radiated emissions which fall in the restricted bands, as defined in §15.205(a), must also comply with the radiated emission limits specified in §15.209(a) (see §15.205(c)).

TEST PROCEDURE

a) Check the calibration of the measuring instrument using either an internal calibrator or a known signal from an external generator.

b) Position the EUT without connection to measurement instrument. Turn on the EUT and connect its antenna terminal to measurement instrument via a low loss cable. Then set it to any one measured frequency within its operating range, and make sure the instrument is operated in its linear range.

c) Set RBW to 100 kHz and VBW of spectrum analyzer to 300 kHz with a convenient frequency span including 100 kHz bandwidth from band edge.

d) Measure the highest amplitude appearing on spectral display and set it as a reference level. Plot the graph with marking the highest point and edge frequency.

e) Repeat above procedures until all measured frequencies were complete.

Note:
Both horizontal and vertical antenna polarities were tested
and performed pretest to three orthogonal axis. The worst case emissions were reported

5.1 DEVIATION FROM STANDARD

No deviation.

5.2 TEST SETUP

5.3 EUT OPERATION CONDITIONS

The EUT tested system was configured as the statements of 2.4 Unless otherwise a special operating condition is specified in the follows during the testing.

5.4 TEST RESULTS

Temperature :	25 ℃	Relative Humidity :	54%
Pressure :	1012 hPa	Test Voltage :	DC 3.7V From Battery
Test Mode :	CH01/CH40		

	Polar (H/V)	Frequency (MHz)	Meter Reading (dBuV)	Pre-amplifier (dB)	Cable Loss (dB)	Antenna Factor (dB/m)	Emission evel (dBuV/m)	Limits (dBuV/m)		Result
							PK	PK	AV	
GFSK	Low Channel 2402MHz									
	H	2390.00	44.26	38.06	7.42	20.15	33.77	74.00	54.00	PASS
	H	2400.00	43.28	38.06	7.42	20.15	32.79	74.00	54.00	PASS
	V	2390.00	44.26	38.06	7.42	20.15	33.77	74.00	54.00	PASS
	V	2400.00	45.16	38.06	7.42	20.15	34.67	74.00	54.00	PASS
	High Channel 2480MHz									
	H	2483.50	43.59	38.17	7.42	20.51	33.35	74.00	54.00	PASS
	H	2483.50	42.78	38.17	7.42	20.51	32.54	74.00	54.00	PASS
	V	2485.50	42.96	38.2	7.45	20.54	32.75	74.00	54.00	PASS
	V	2485.50	43.68	38.2	7.45	20.54	33.47	74.00	54.00	PASS

Remark:

1. Emission Level = Meter Reading + Antenna Factor + Cable Loss – Pre-amplifier, Margin= Emission Level - Limit
2. If the PK measured levels comply with average limit, then the average level were deemed to comply with average limit.

If the PK measured levels comply with average limit, then the average level were deemed to comply with average limit.

2402 Horizontal

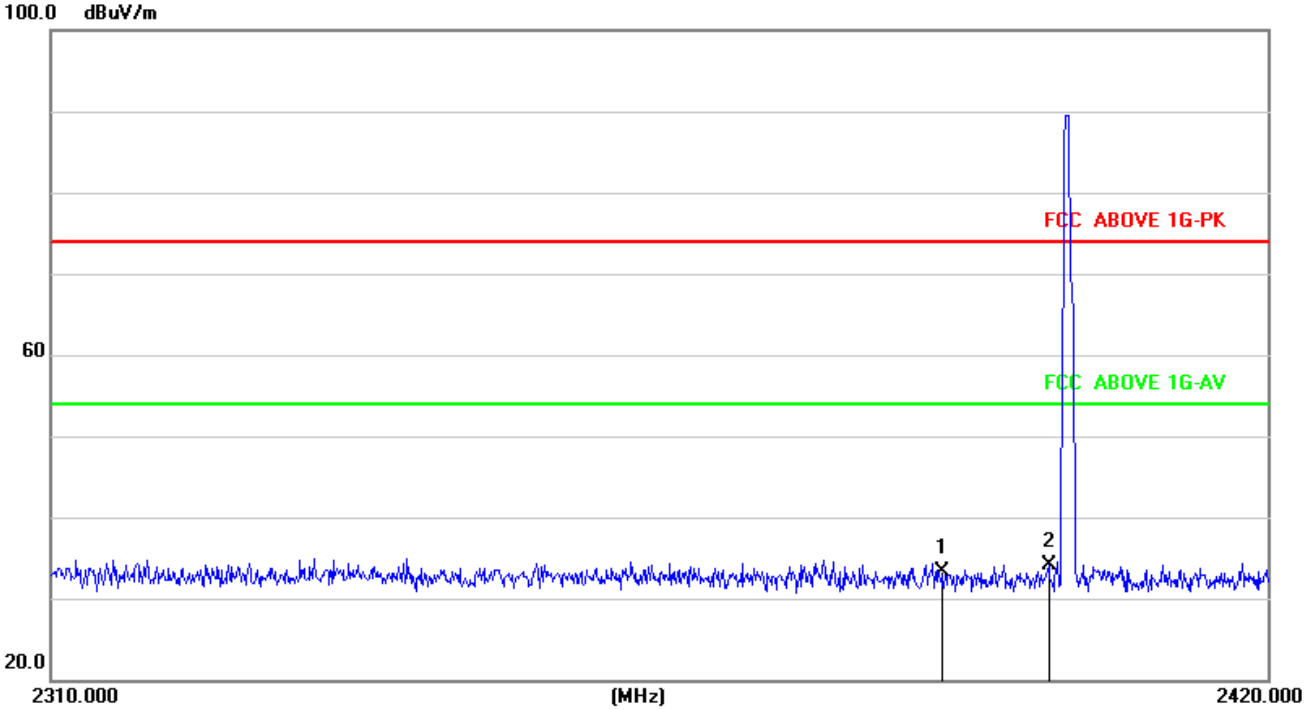

2402 Vertical

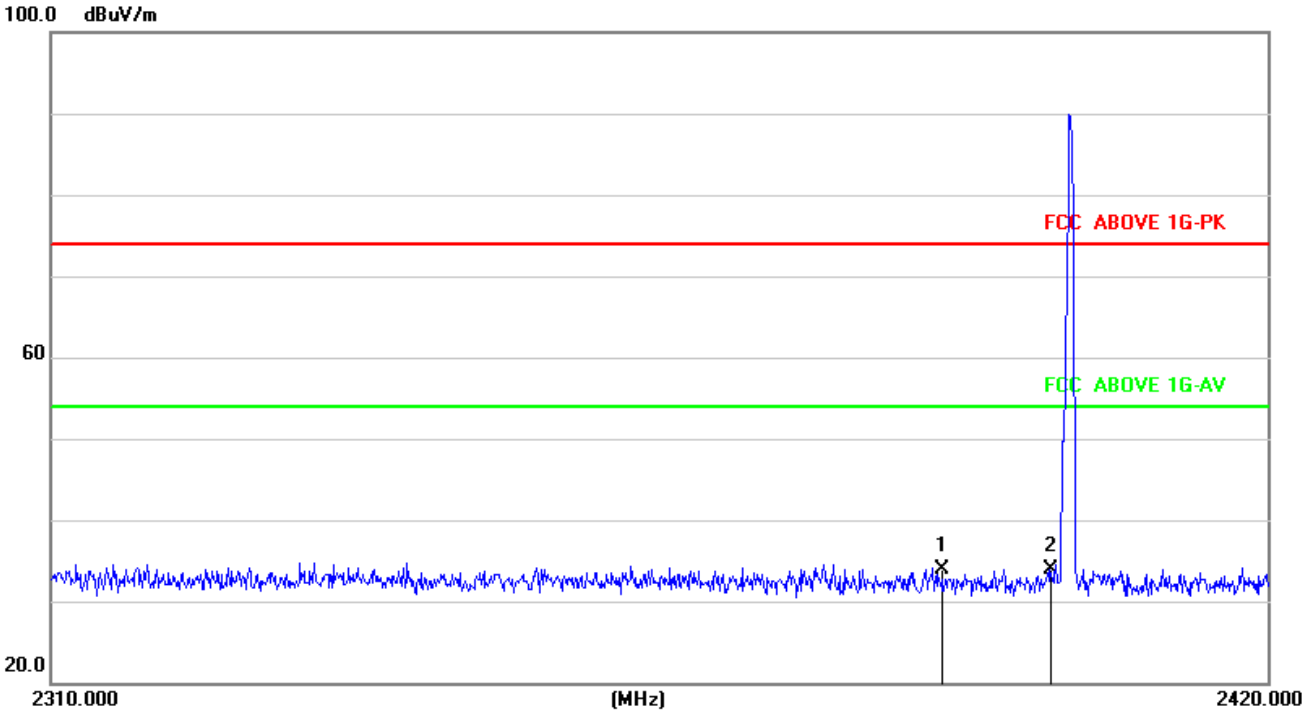

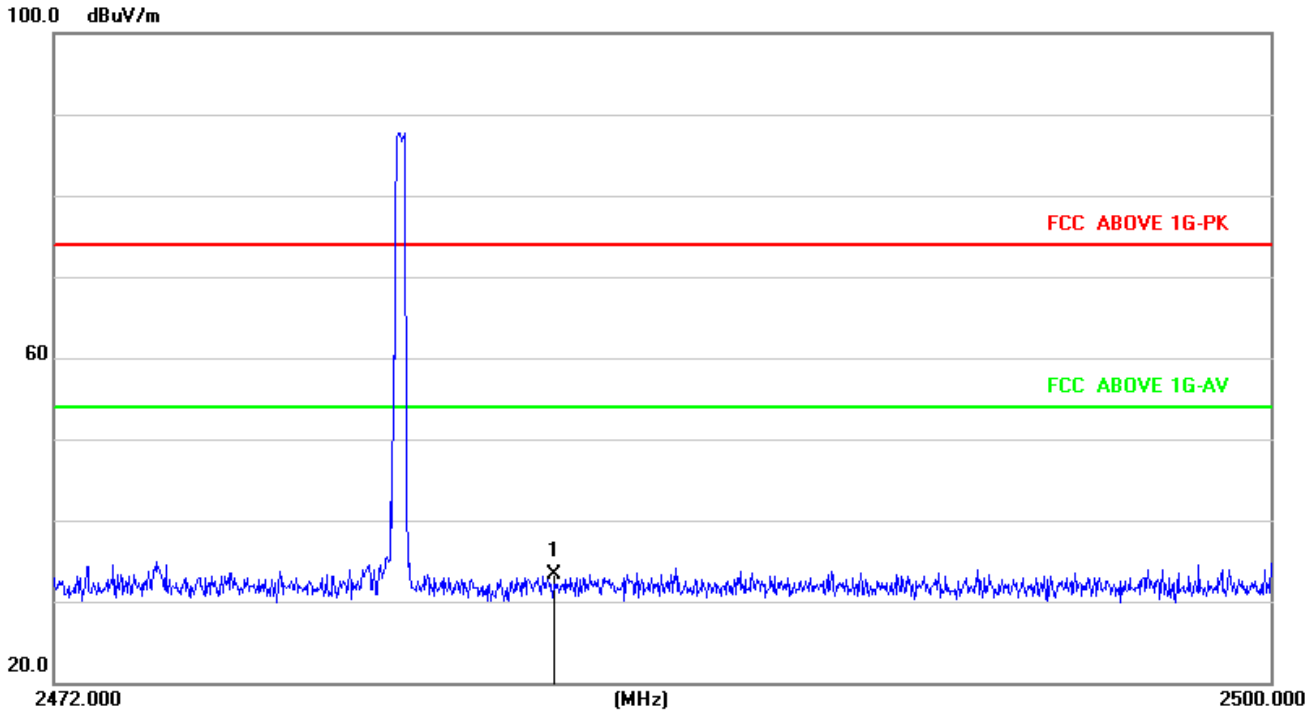
100.0 dBuV/m
FCC ABOVE 1G-PK
60
FCC ABOVE 1G-AV
1
20.0
2472.000
(MHz)
2500.000

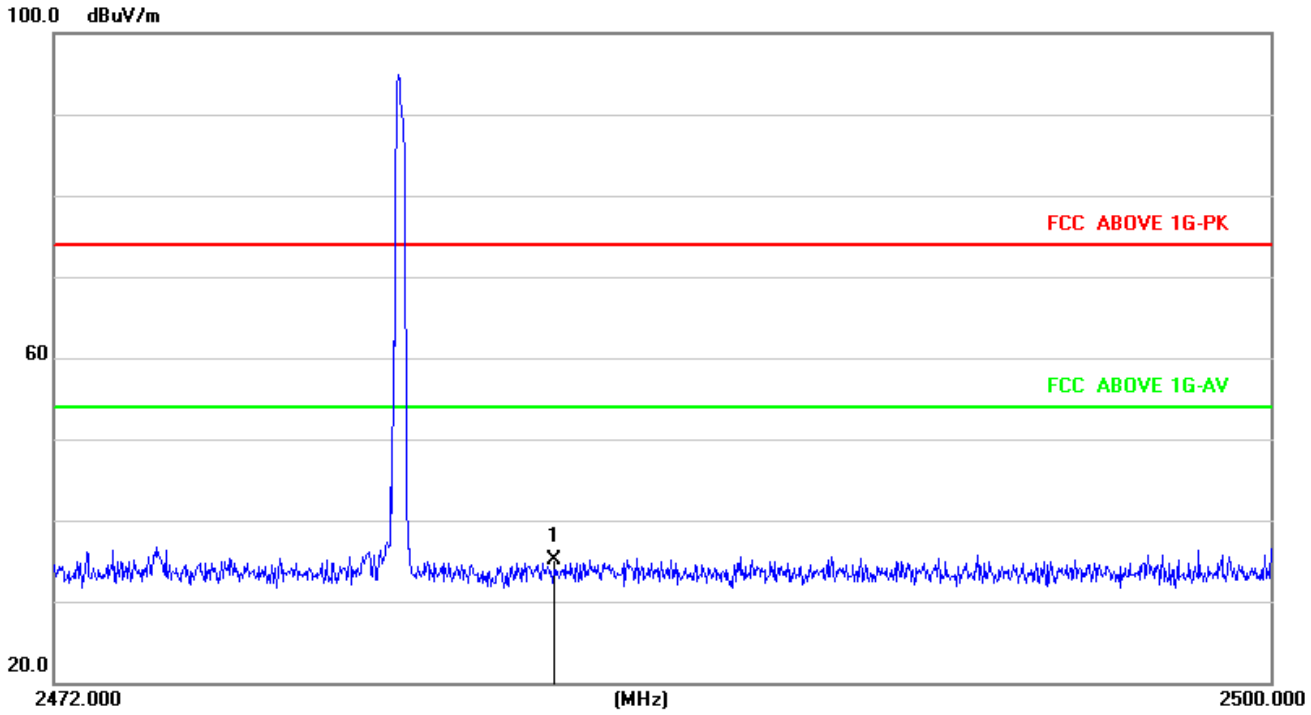
100.0 dBuV/m
FCC ABOVE 1G-PK
60
FCC ABOVE 1G-AV
1
20.0
2472.000
(MHz)
2500.000

6. ANTENNA REQUIREMENT

6.1 STANDARD REQUIREMENT

15.203 requirement: For intentional device, according to 15.203: an intentional radiator shall be designed to ensure that no antenna other than that furnished by the responsible party shall be used with the device.

6.2 EUT ANTENNA

The EUT antenna is internal antenna. It complies with the standard requirement.

7. EUT TEST PHOTO

Conducted Measurement Photos

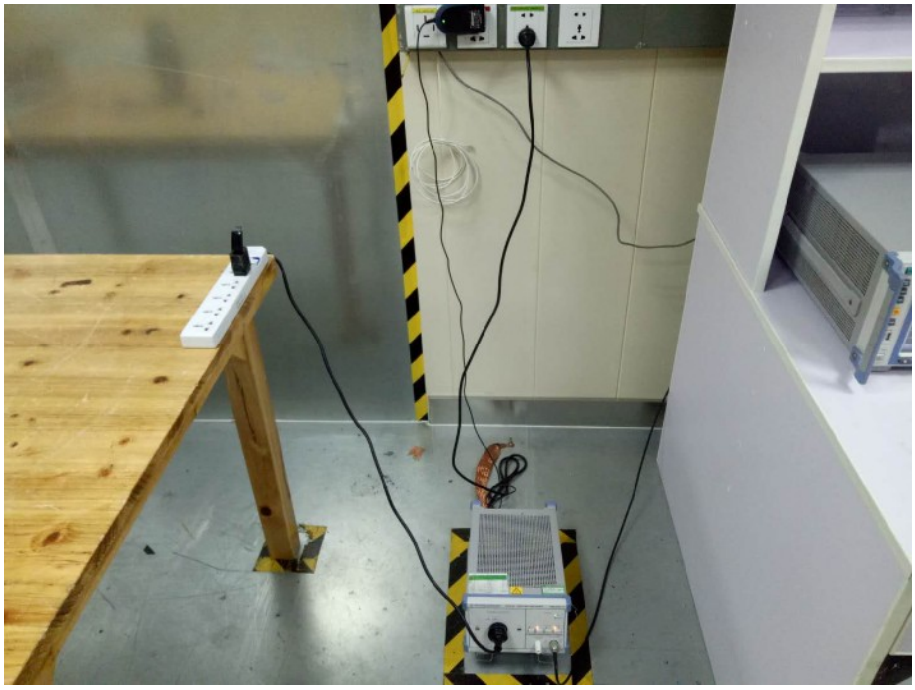

Radiated Measurement Photos

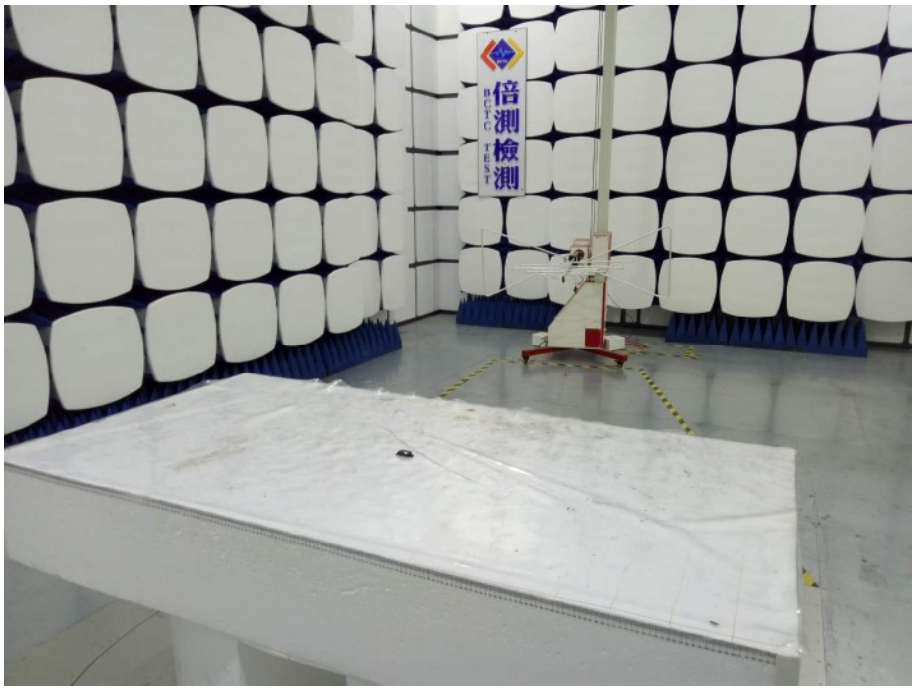

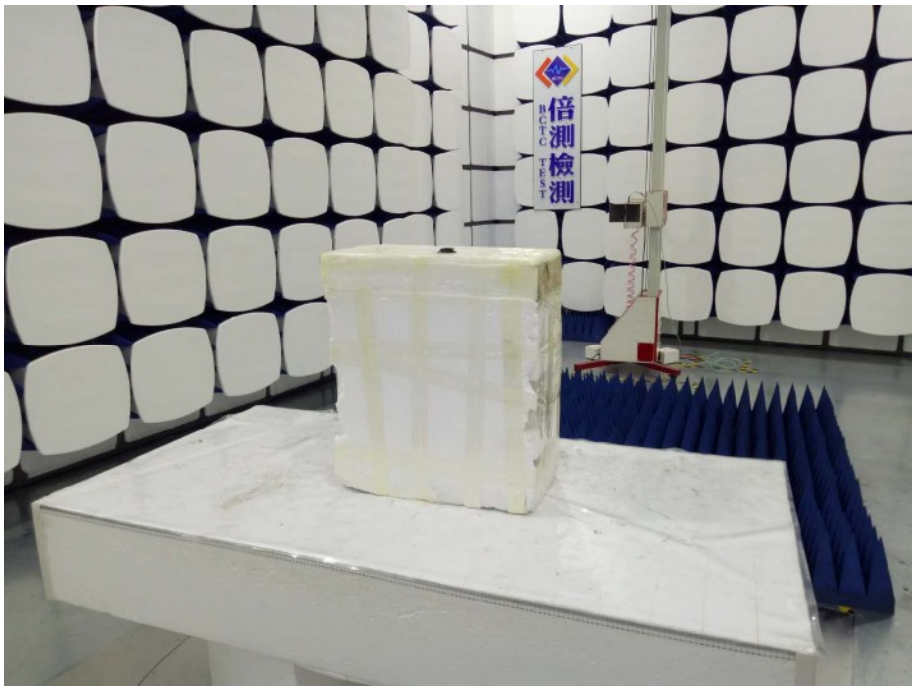
倍測檢測
BCTC TEST

8. PHOTOS OF THE EUT

EUT Photo 1

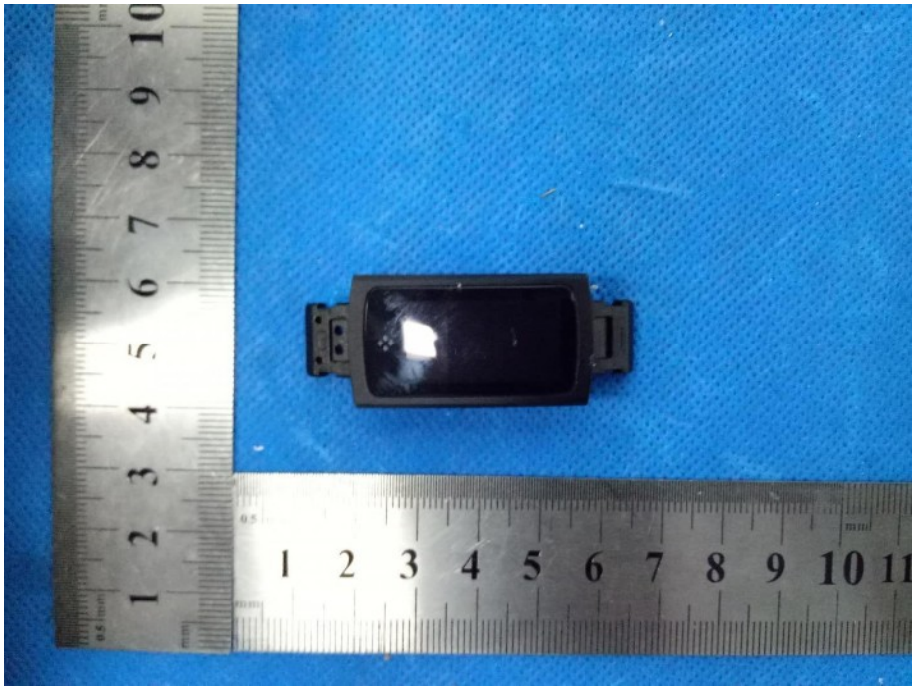

EUT Photo 2

EUT Photo 3

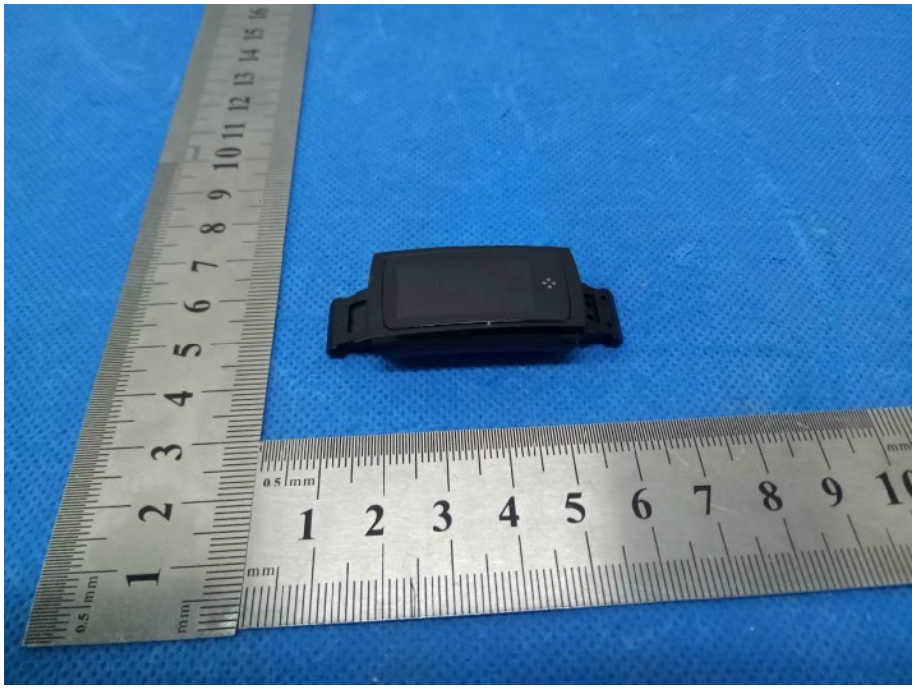

EUT Photo 4

EUT Photo 5

EUT Photo 6

EUT Photo 7

EUT Photo 8

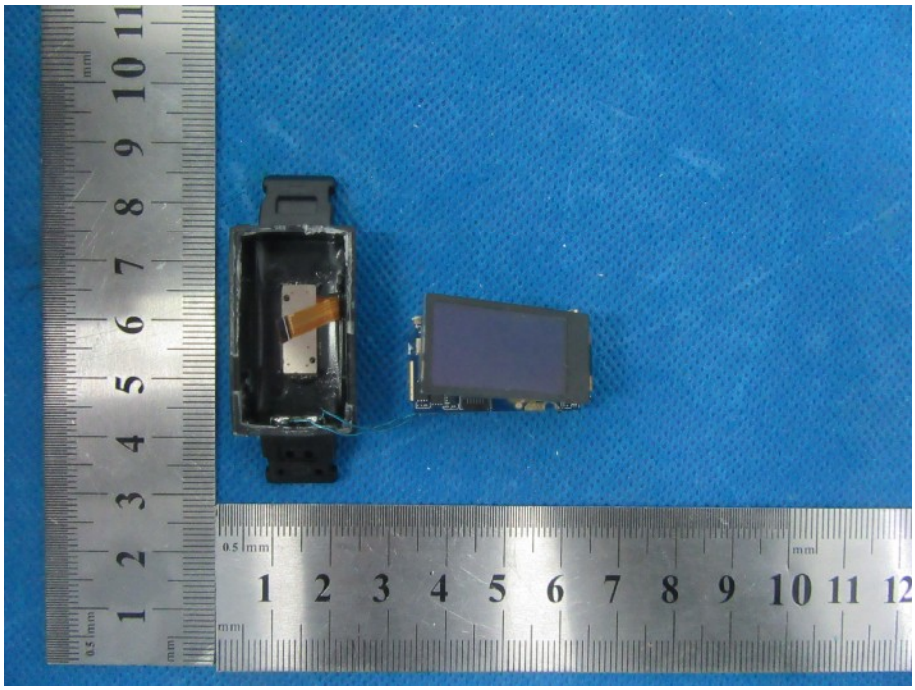

EUT Photo 9

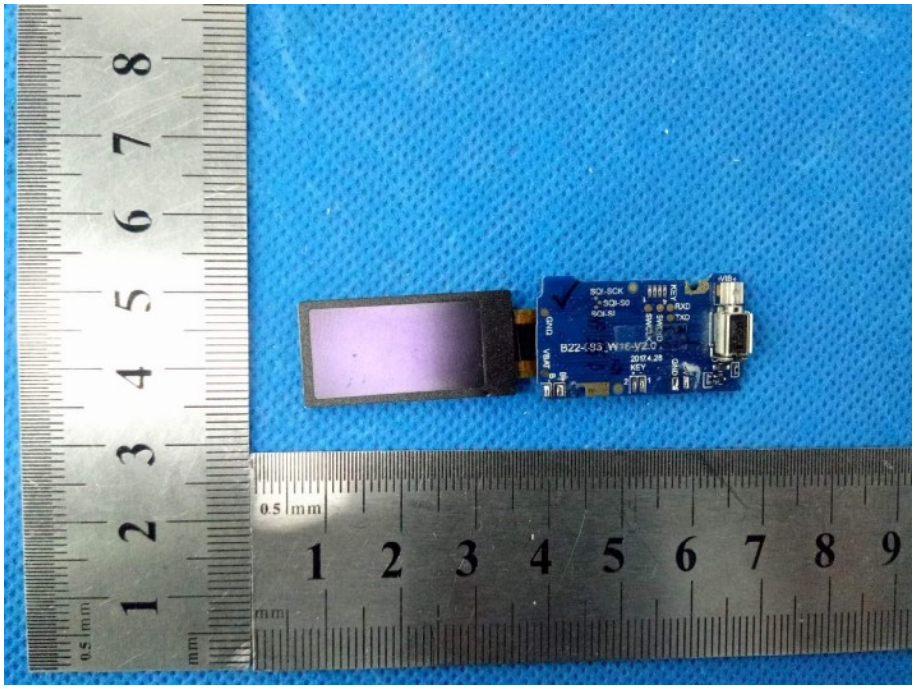

EUT Photo 10

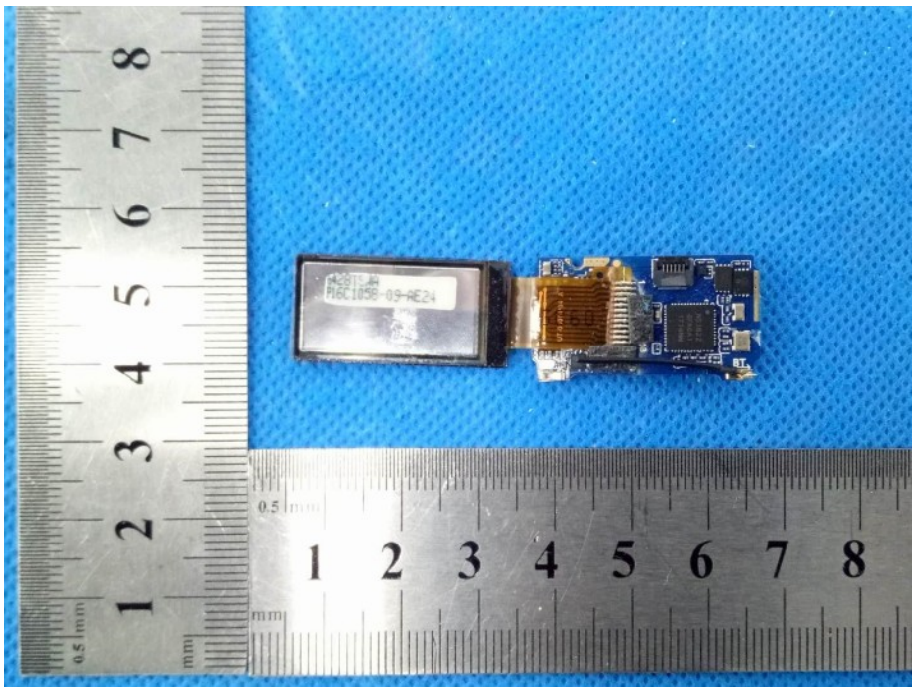

EUT Photo 11

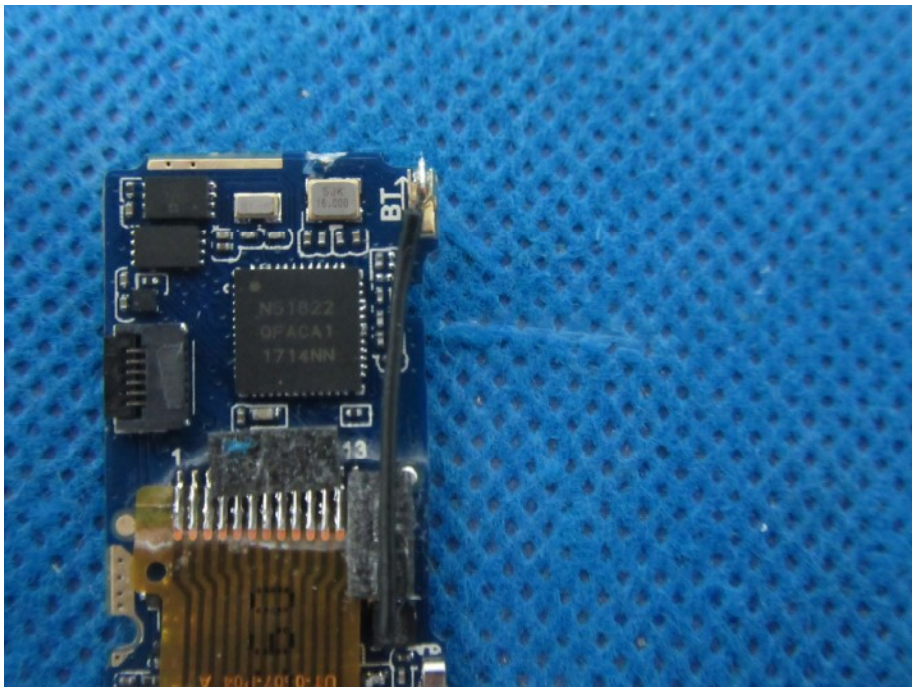

EUT Photo 12

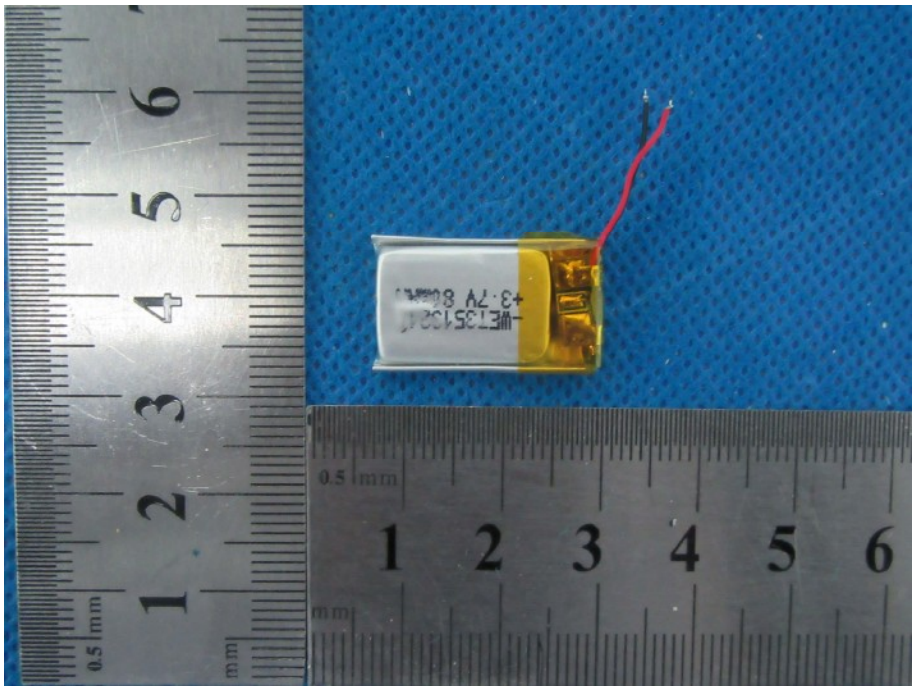

※※※※※ **END OF REPORT** ※※※※※