TCT 通测检测
TESTING CENTRE TECHNOLOGY

TEST REPORT

FCC ID. ..... :	2AON4YVL-096A-M39S	
Test Report No..... :	TCT230314E001	
Date of issue..... :	Mar. 20, 2023	
Testing laboratory ..... :	SHENZHEN TONGCE TESTING LAB	
Testing location/ address:	2101 & 2201, Zhenchang Factory, Renshan Industrial Zone, Fuhai Subdistrict, Bao'an District, Shenzhen, Guangdong, 518103, People's Republic of China	
Applicant's name..... :	Global Media Industry Group Co., Ltd.	
Address..... :	2F, Bldg A, No. 46, Xingye 1st Rd, Fenghuang, Fuyong, Bao'an, Shenzhen, China	
Manufacturer's name ... :	Global Media Industry Group Co., Ltd.	
Address..... :	2F, Bldg A, No. 46, Xingye 1st Rd, Fenghuang, Fuyong, Bao'an, Shenzhen, China	
Standard(s) ..... :	FCC CFR Title 47 Part 15 Subpart C Section 15.247 FCC KDB 558074 D01 15.247 Meas Guidance v05r02 ANSI C63.10:2013	
Product Name..... :	9.66 inch 1080P Streaming Media Mirror Monitor With Built-in Dash Cam	
Trade Mark ..... :	imirror	
Model/Type reference..... :	YVL-096A-M39S, YK-096A-M39S	
Rating(s)..... :	DC 12V/ 24 V	
Date of receipt of test item ..... :	Mar. 14, 2023	
Date (s) of performance of test..... :	Mar. 14, 2023- Mar. 20, 2023	
Tested by (+signature) ... :	Ronaldo LUO	Ronaldo
Check by (+signature).... :	Beryl ZHAO	Beryl
Approved by (+signature):	Tomsin	Tomsin

SHENZHEN TONGCE TESTING LAB TCT

General disclaimer:

This report shall not be reproduced except in full, without the written approval of SHENZHEN TONGCE TESTING LAB. This document may be altered or revised by SHENZHEN TONGCE TESTING LAB personnel only, and shall be noted in the revision section of the document. The test results in the report only apply to the tested sample.

Table of Contents

1. General Product Information 3
1.1. EUT description 3
1.2. Model(s) list 3
1.3. Operation Frequency 4
2. Test Result Summary 5
3. General Information 6
3.1. Test environment and mode 6
3.2. Description of Support Units 7
4. Facilities and Accreditations 8
4.1. Facilities 8
4.2. Location 8
4.3. Measurement Uncertainty 8
5. Test Results and Measurement Data 9
5.1. Antenna requirement 9
5.2. Conducted Emission 10
5.3. Maximum Conducted (Average) Output Power 11
5.4. Emission Bandwidth 12
5.5. Power Spectral Density 13
5.6. Conducted Band Edge and Spurious Emission Measurement 14
5.7. Radiated Spurious Emission Measurement 16
Appendix A: Test Result of Conducted Test
Appendix B: Photographs of Test Setup
Appendix C: Photographs of EUT

1. General Product Information

1.1. EUT description

Product Name.....:	9.66 inch 1080P Streaming Media Mirror Monitor With Built-in Dash Cam
Model/Type reference.....:	YVL-096A-M39S
Sample Number.....:	TCT230314E001-0101
Operation Frequency.....:	2412MHz~2462MHz (802.11b/802.11g/802.11n(HT20))
Channel Separation .....:	5MHz
Number of Channel.....:	11 for 802.11b/802.11g/802.11n(HT20)
Modulation Technology .....:	802.11b: Direct Sequence Spread Spectrum (DSSS) 802.11g/802.11n: Orthogonal Frequency Division Multiplexing(OFDM)
Data speed.....:	802.11b: 1Mbps, 2Mbps, 5.5Mbps, 11Mbps 802.11g: 6Mbps, 9Mbps, 12Mbps, 18Mbps, 24Mbps, 36Mbps, 48Mbps, 54Mbps 802.11n: Up to 150Mbps
Antenna Type.....:	Internal Antenna
Antenna Gain.....:	3.32dBi
Rating(s).....:	DC 12V/ 24 V

Note: The antenna gain listed in this report is provided by applicant, and the test laboratory is not responsible for this parameter.

1.2. Model(s) list

No.	Model No.	Tested with
1	YVL-096A-M39S	☒
Other models	YK-096A-M39S	☐

Note: YVL-096A-M39S is tested model, other models are derivative models. The models are identical in circuit and PCB layout, YK-096A-M39S has no front lens and no ultracapacitor. So the test data of YVL-096A-M39S can represent the remaining models.

1.3. Operation Frequency

For 802.11b/g/n(HT20)

Channel	Frequency	Channel	Frequency	Channel	Frequency	Channel	Frequency
1	2412MHz	4	2427MHz	7	2442MHz	10	2457MHz
2	2417MHz	5	2432MHz	8	2447MHz	11	2462MHz
3	2422MHz	6	2437MHz	9	2452MHz	--	--

Note:

In section 15.31(m), regards to the operating frequency range over 10 MHz, the Lowest frequency, the middle frequency, and the highest frequency of channel were selected to perform the test, and the selected channel see below:

802.11b/802.11g/802.11n (HT20)

Channel	Frequency
The lowest channel	2412MHz
The middle channel	2437MHz
The Highest channel	2462MHz

Hotline: 400-6611-140 Tel: 86-755-27673339 Fax: 86-755-27673332 http://www.tct-lab.com

2. Test Result Summary

Requirement	CFR 47 Section	Result
Antenna requirement	§15.203/§15.247 (c)	PASS
AC Power Line Conducted Emission	§15.207	N/A
Conducted Output Power	§15.247 (b)(3)	PASS
6dB Emission Bandwidth	§15.247 (a)(2)	PASS
Power Spectral Density	§15.247 (e)	PASS
Band Edge	§15.247(d)	PASS
Spurious Emission	§15.205/§15.209	PASS

Note:

1. PASS: Test item meets the requirement.

2. Fail: Test item does not meet the requirement.

3. N/A: Test case does not apply to the test object.

4. The test result judgment is decided by the limit of test standard.

Hotline: 400-6611-140 Tel: 86-755-27673339 Fax: 86-755-27673332 http://www.tct-lab.com

3. General Information

3.1. Test environment and mode

Operating Environment:	
Condition	Radiated Emission
Temperature:	24.5 °C
Humidity:	50 % RH
Atmospheric Pressure:	1010 mbar
Test Software:	
Software Information:	PuTTY Release 0.66
Power Level:	40
Test Mode:	
Engineering mode:	Keep the EUT in continuous transmitting by select channel and modulations with Fully-charged battery

The sample was placed 0.8m & 1.5m for the measurement below & above 1GHz above the ground plane of 3m chamber. Measurements in both horizontal and vertical polarities were performed. During the test, each emission was maximized by: having the EUT continuously working, investigated all operating modes, rotated about all 3 axis (X, Y & Z) and considered typical configuration to obtain worst position, manipulating interconnecting cables, rotating the turntable, varying antenna height from 1m to 4m in both horizontal and vertical polarizations. The emissions worst-case(Z axis) are shown in Test Results of the following pages.

We have verified the construction and function in typical operation. All the test modes were carried out with the EUT in transmitting operation, which was shown in this test report and defined as follows:

Per-scan all kind of data rate in lowest channel, and found the follow list which it was worst case.

Mode	Data rate
802.11b	1Mbps
802.11g	6Mbps
802.11n(H20)	6.5Mbps

Hotline: 400-6611-140 Tel: 86-755-27673339 Fax: 86-755-27673332 http://www.tct-lab.com

3.2. Description of Support Units

The EUT has been tested as an independent unit together with other necessary accessories or support units. The following support units or accessories were used to form a representative test configuration during the tests.

Equipment	Model No.	Serial No.	FCC ID	Trade Name
/	/	/	/	/

Note:

1. All the equipment/cables were placed in the worst-case configuration to maximize the emission during the test.

2. Grounding was established in accordance with the manufacturer's requirements and conditions for the intended use.

3. For conducted measurements (Output Power, 6dB Emission Bandwidth, Power Spectral Density, Spurious Emissions), the antenna of EUT is connected to the test equipment via temporary antenna connector, the antenna connector is soldered on the antenna port of EUT, and the temporary antenna connector is listed in the Test Instruments.

4. Facilities and Accreditations

4.1. Facilities

The test facility is recognized, certified, or accredited by the following organizations:

- FCC - Registration No.: 645098
  SHENZHEN TONGCE TESTING LAB
  Designation Number: CN1205
  The testing lab has been registered and fully described in a report with the (FCC) Federal Communications Commission. The acceptance letter from the FCC is maintained in our files.
- IC - Registration No.: 10668A-1
  SHENZHEN TONGCE TESTING LAB
  CAB identifier: CN0031
  The testing lab has been registered by Certification and Engineering Bureau of Industry Canada for radio equipment testing.

4.2. Location

SHENZHEN TONGCE TESTING LAB
Address: 2101 & 2201, Zhenchang Factory Renshan Industrial Zone, Fuhai Subdistrict, Bao'an District, Shenzhen, Guangdong, 518103, People's Republic of China
TEL: +86-755-27673339

4.3. Measurement Uncertainty

The reported uncertainty of measurement y ± U, where expended uncertainty U is based on a standard uncertainty multiplied by a coverage factor of k=2, providing a level of confidence of approximately 95 %.

No.	Item	MU
1	Conducted Emission	± 3.10 dB
2	RF power, conducted	± 0.12 dB
3	Spurious emissions, conducted	± 0.11 dB
4	All emissions, radiated(<1 GHz)	± 4.56 dB
5	All emissions, radiated(1 GHz - 18 GHz)	± 4.22 dB
6	All emissions, radiated(18 GHz- 40 GHz)	± 4.36 dB

5. Test Results and Measurement Data

5.1. Antenna requirement

Standard requirement:	FCC Part15 C Section 15.203 /247(c)
15.203 requirement: An intentional radiator shall be designed to ensure that no antenna other than that furnished by the responsible party shall be used with the device. The use of a permanently attached antenna or of an antenna that uses a unique coupling to the intentional radiator, the manufacturer may design the unit so that a broken antenna can be replaced by the user, but the use of a standard antenna jack or electrical connector is prohibited. 15.247(c) (1)(i) requirement: (i) Systems operating in the 2400-2483.5 MHz band that is used exclusively for fixed. Point-to-point operations may employ transmitting antennas with directional gain greater than 6dBi provided the maximum conducted output power of the intentional radiator is reduced by 1 dB for every 3 dB that the directional gain of the antenna exceeds 6dBi.	
E.U.T Antenna:	
The WIFI antenna is internal antenna which permanently attached, and the best case gain of the antenna is 3.32dBi.	

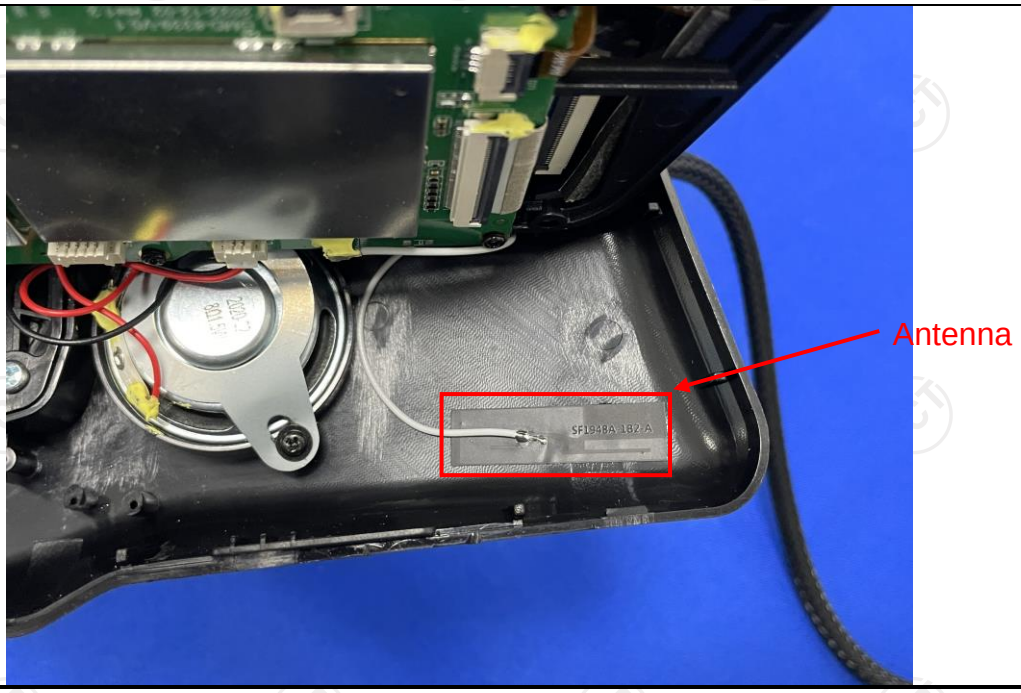

5.2. Conducted Emission

5.2.1. Test Specification

<table>
<tr><td>Test Requirement:</td><td>FCC Part15 C Section 15.207</td></tr>
<tr><td>Test Method:</td><td>ANSI C63.10:2013</td></tr>
<tr><td>Frequency Range:</td><td>150 kHz to 30 MHz</td></tr>
<tr><td>Receiver setup:</td><td>RBW=9 kHz, VBW=30 kHz, Sweep time=auto</td></tr>
<tr><td>Limits:</td><td>
<table>
<tr><td rowspan="2">Frequency range (MHz)</td><td colspan="2">Limit (dBuV)</td></tr>
<tr><td>Quasi-peak</td><td>Average</td></tr>
<tr><td>0.15-0.5</td><td>66 to 56*</td><td>56 to 46*</td></tr>
<tr><td>0.5-5</td><td>56</td><td>46</td></tr>
<tr><td>5-30</td><td>60</td><td>50</td></tr>
</table>
</td></tr>
<tr><td>Test Setup:</td><td>
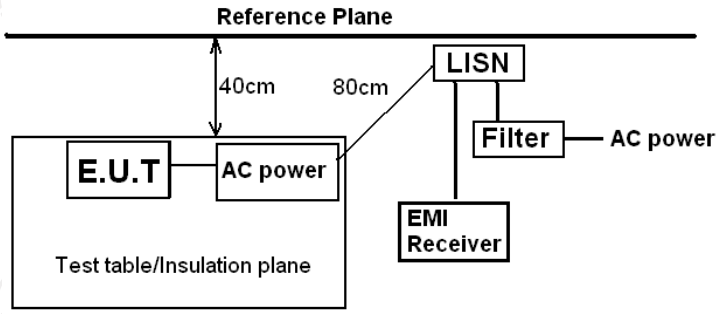

Remark:
E.U.T: Equipment Under Test
LISN: Line Impedence Stabilization Network
Test table height=0.8m
</td></tr>
<tr><td>Test Mode:</td><td>Transmitting Mode</td></tr>
<tr><td>Test Procedure:</td><td>1. The E.U.T is connected to the main power through a line impedance stabilization network (L.I.S.N.). This provides a 50ohm/50uH coupling impedance for the measuring equipment.
2. The peripheral devices are also connected to the main power through a LISN that provides a 50ohm/50uH coupling impedance with 50ohm termination. (Please refer to the block diagram of the test setup and photographs).
3. Both sides of A.C. line are checked for maximum conducted interference. In order to find the maximum emission, the relative positions of equipment and all of the interface cables must be changed according to ANSI C63.10:2013 on conducted measurement.</td></tr>
<tr><td>Test Result:</td><td>N/A</td></tr>
</table>

5.3. Maximum Conducted (Average) Output Power

5.3.1. Test Specification

Test Requirement:	FCC Part15 C Section 15.247 (b)(3)
Test Method:	KDB 558074 D01 v05r02
Limit:	30dBm
Test Setup:	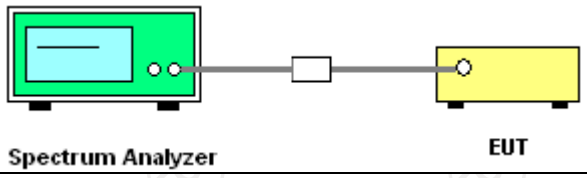
Test Mode:	Transmitting mode with modulation
Test Procedure:	1. The RF output of EUT was connected to the spectrum analyzer by RF cable and attenuator. The path loss was compensated to the results for each measurement. 2. Set to the maximum power setting and enable the EUT transmit continuously. 3. Measure the conducted output power and record the results in the test report.
Test Result:	PASS

5.3.2. Test Instruments

Equipment	Manufacturer	Model	Serial Number	Calibration Due
Spectrum Analyzer	Agilent	N9020A	MY49100619	Jul. 04, 2023
Combiner Box	Ascentest	AT890-RFB	/	/

5.4. Emission Bandwidth

5.4.1. Test Specification

Test Requirement:	FCC Part15 C Section 15.247 (a)(2)
Test Method:	KDB 558074 D01 v05r02
Limit:	>500kHz
Test Setup:	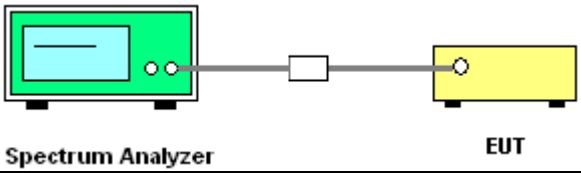
Test Mode:	Transmitting mode with modulation
Test Procedure:	1. Set to the maximum power setting and enable the EUT transmit continuously. 2. Make the measurement with the spectrum analyzer's resolution bandwidth (RBW) = 100 kHz. Set the Video bandwidth (VBW) = 300 kHz. In order to make an accurate measurement. The 6dB bandwidth must be greater than 500 kHz. 3. Measure and record the results in the test report.
Test Result:	PASS

5.4.2. Test Instruments

Equipment	Manufacturer	Model	Serial Number	Calibration Due
Spectrum Analyzer	Agilent	N9020A	MY49100619	Jul. 04, 2023
Combiner Box	Ascentest	AT890-RFB	/	/

5.5. Power Spectral Density

5.5.1. Test Specification

Test Requirement:	FCC Part15 C Section 15.247 (e)
Test Method:	KDB 558074
Limit:	The peak power spectral density shall not be greater than 8dBm in any 3kHz band at any time interval of continuous transmission.
Test Setup:	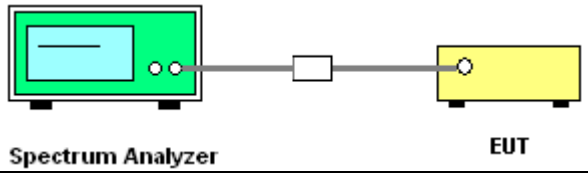
Test Mode:	Transmitting mode with modulation
Test Procedure:	1. The RF output of EUT was connected to the spectrum analyzer by RF cable and attenuator. The path loss was compensated to the results for each measurement. 2. Set to the maximum power setting and enable the EUT transmit continuously. 3. Make the measurement with the spectrum analyzer's resolution bandwidth (RBW): 3 kHz ≤ RBW ≤ 100 kHz. Video bandwidth VBW ≥ 3 x RBW. Set the span to at least 1.5 times the OBW. 4. Detector = RMS, Sweep time = auto couple. 5. Employ trace averaging (RMS) mode over a minimum of 100 traces. Use the peak marker function to determine the maximum power level. 6. Measure and record the results in the test report.
Test Result:	PASS

5.5.2. Test Instruments

Equipment	Manufacturer	Model	Serial Number	Calibration Due
Spectrum Analyzer	Agilent	N9020A	MY49100619	Jul. 04, 2023
Combiner Box	Ascentest	AT890-RFB	/	/

5.6. Conducted Band Edge and Spurious Emission Measurement

5.6.1. Test Specification

Test Requirement:	FCC Part15 C Section 15.247 (d)
Test Method:	KDB558074
Limit:	In any 100 kHz bandwidth outside of the authorized frequency band, the emissions which fall in the non-restricted bands shall be attenuated at least 20 dB / 30dB relative to the maximum PSD level in 100 kHz by RF conducted measurement and radiated emissions which fall in the restricted bands, as defined in Section 15.205(a), must also comply with the radiated emission limits specified in Section 15.209(a).
Test Setup:	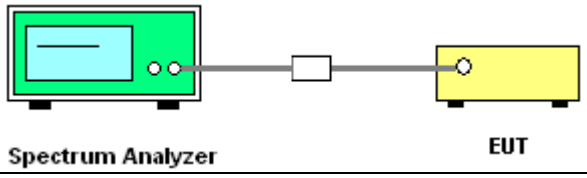
Test Mode:	Transmitting mode with modulation
Test Procedure:	1. The RF output of EUT was connected to the spectrum analyzer by RF cable and attenuator. The path loss was compensated to the results for each measurement. 2. Set to the maximum power setting and enable the EUT transmit continuously. 3. Set RBW = 100 kHz, VBW=300 kHz, Peak Detector. Unwanted Emissions measured in any 100 kHz bandwidth outside of the authorized frequency band shall be attenuated by at least 20 dB relative to the maximum in-band peak PSD level in 100 kHz when maximum peak conducted output power procedure is used. If the transmitter complies with the conducted power limits based on the use of RMS averaging over a time interval, the attenuation required under this paragraph shall be 30 dB instead of 20 dB per 15.247(d). 4. Measure and record the results in the test report. 5. The RF fundamental frequency should be excluded against the limit line in the operating frequency band.
Test Result:	PASS

5.6.2. Test Instruments

Equipment	Manufacturer	Model	Serial Number	Calibration Due
Spectrum Analyzer	Agilent	N9020A	MY49100619	Jul. 04, 2023
Combiner Box	Ascentest	AT890-RFB	/	/

5.7. Radiated Spurious Emission Measurement

5.7.1. Test Specification

Test Requirement:	FCC Part15 C Section 15.209
Test Method:	ANSI C63.10:2013
Frequency Range:	9 kHz to 25 GHz
Measurement Distance:	3 m
Antenna Polarization:	Horizontal & Vertical
Operation mode:	Transmitting mode with modulation

Receiver Setup:

Frequency	Detector	RBW	VBW	Remark
9kHz- 150kHz	Quasi-peak	200Hz	1kHz	Quasi-peak Value
150kHz-30MHz	Quasi-peak	9kHz	30kHz	Quasi-peak Value
30MHz-1GHz	Quasi-peak	120KHz	300KHz	Quasi-peak Value
Above 1GHz	Peak	1MHz	3MHz	Peak Value
	Peak	1MHz	10Hz	Average Value

Limit:

Frequency	Field Strength (microvolts/meter)	Measurement Distance (meters)
0.009-0.490	2400/F(KHz)	300
0.490-1.705	24000/F(KHz)	30
1.705-30	30	30
30-88	100	3
88-216	150	3
216-960	200	3
Above 960	500	3

Frequency	Field Strength (microvolts/meter)	Measurement Distance (meters)	Detector
Above 1GHz	500	3	Average
	5000	3	Peak

Test setup:

For radiated emissions below 30MHz

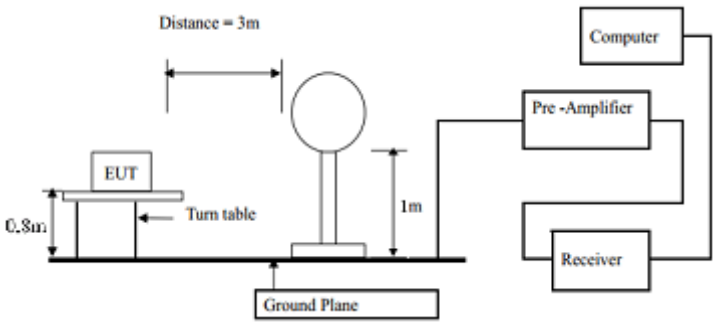

30MHz to 1GHz

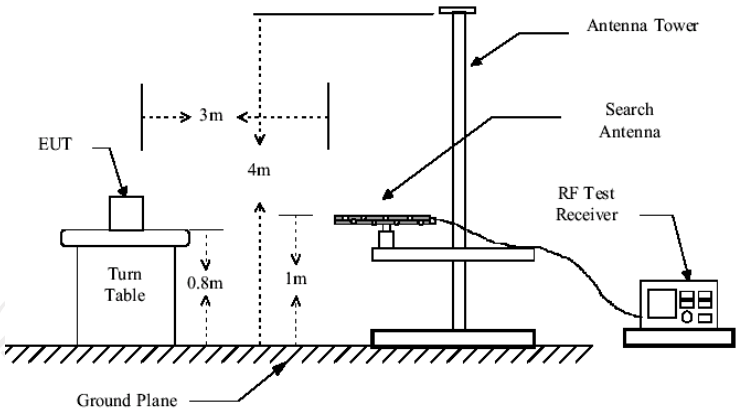

Above 1GHz

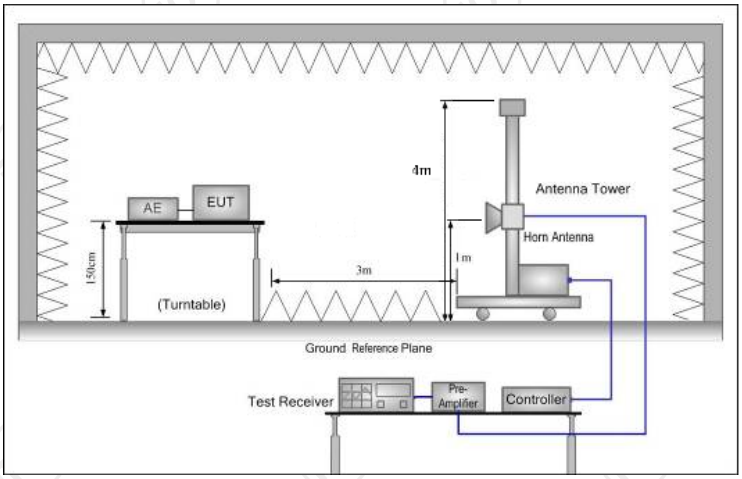

Test Procedure:

1. For the radiated emission test below 1GHz:
   The EUT was placed on a turntable with 0.8 meter above ground. The EUT was set 3 meters from the interference receiving antenna, which was mounted on the top of a variable height antenna tower. The EUT was arranged to its worst case and then tune the antenna tower (from 1 m to 4 m) and turntable (from 0 degree to 360 degrees) to find the maximum reading. A pre-amp and a high PASS filter are used for the test in order to get better signal level.
   For the radiated emission test above 1GHz:
   Place the measurement antenna on a turntable with 1.5 meter above ground, which is away from each area of the EUT determined to be a source of emissions at the specified measurement distance, while keeping the measurement antenna aimed at the source of emissions at each frequency of significant emissions, with polarization oriented for maximum response. The measurement antenna may have to be higher or lower than the EUT, depending on the radiation pattern of the emission and staying aimed at the emission source for receiving the maximum signal. The final measurement antenna elevation shall be that which

	maximizes the emissions. The measurement antenna elevation for maximum emissions shall be restricted to a range of heights of from 1 m to 4 m above the ground or reference ground plane. 3. Corrected Reading: Antenna Factor + Cable Loss + Read Level - Preamp Factor = Level 4. For measurement below 1GHz, If the emission level of the EUT measured by the peak detector is 3 dB lower than the applicable limit, the peak emission level will be reported. Otherwise, the emission measurement will be repeated using the quasi-peak detector and reported. 5. Use the following spectrum analyzer settings: (1) Span shall wide enough to fully capture the emission being measured; (2) Set RBW=120 kHz for f < 1 GHz; VBW ≥ RBW; Sweep = auto; Detector function = peak; Trace = max hold; (3) Set RBW = 1 MHz, VBW= 3MHz for f >1 GHz for peak measurement. For average measurement: VBW = 10 Hz, when duty cycle is no less than 98 percent. VBW ≥ 1/T, when duty cycle is less than 98 percent where T is the minimum transmission duration over which the transmitter is on and is transmitting at its maximum power control level for the tested mode of operation.
Test results:	PASS

Hotline: 400-6611-140 Tel: 86-755-27673339 Fax: 86-755-27673332 http://www.tct-lab.com

5.7.2. Test Instruments

Radiated Emission Test Site (966)				
Name of Equipment	**Manufacturer**	**Model**	**Serial Number**	**Calibration Due**
EMI Test Receiver	R&S	ESIB7	100197	Jul. 03, 2023
Spectrum Analyzer	R&S	FSQ40	200061	Jul. 03, 2023
Pre-amplifier	SKET	LNPA_0118G-45	SK2021012102	Feb. 20, 2024
Pre-amplifier	SKET	LNPA_1840G-50	SK202109203500	Feb. 20, 2024
Pre-amplifier	HP	8447D	2727A05017	Jul. 03, 2023
Loop antenna	Schwarzbeck	FMZB1519B	00191	Jun. 11, 2023
Broadband Antenna	Schwarzbeck	VULB9163	340	Jul. 05, 2023
Horn Antenna	Schwarzbeck	BBHA 9120D	631	Jul. 05, 2023
Horn Antenna	Schwarzbeck	BBHA 9170	00956	Feb. 24, 2024
Antenna Mast	Keleto	RE-AM	/	/
Coaxial cable	SKET	RC-18G-N-M	/	Feb. 24, 2024
Coaxial cable	SKET	RC_40G-K-M	/	Feb. 24, 2024
EMI Test Software	Shurple Technology	EZ-EMC	/	/

5.7.3. Test Data

Please refer to following diagram for individual

Below 1GHz

Horizontal:

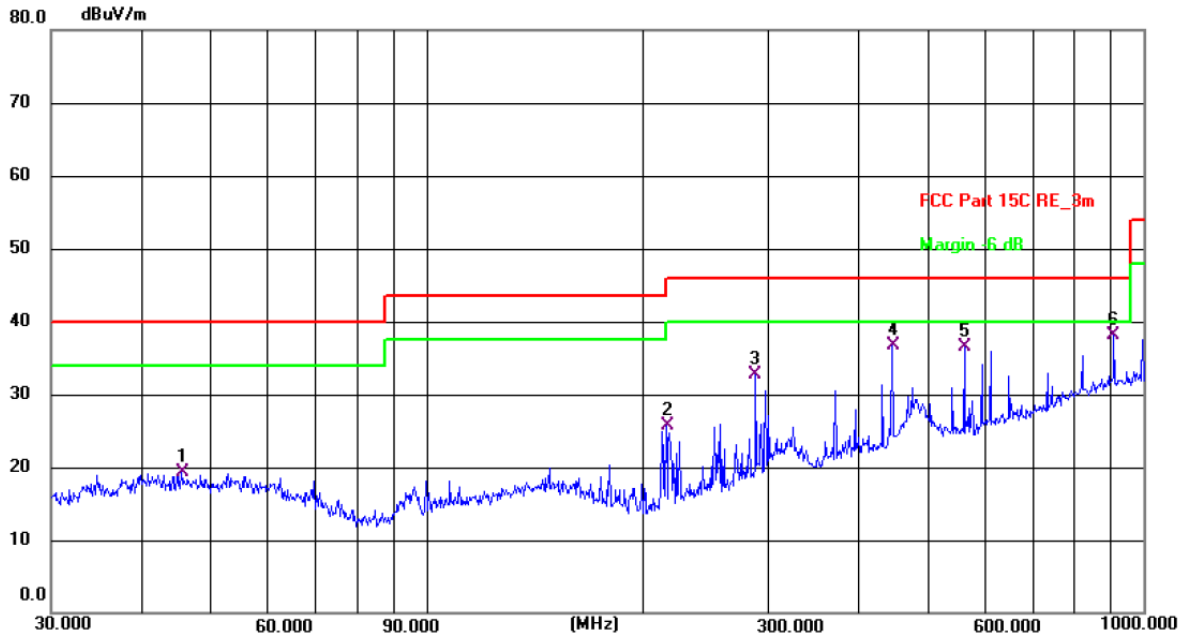

Site #2 3m Anechoic Chamber Polarization: *Horizontal* Temperature: 24.5(C) Humidity: 50 %

Limit: FCC Part 15C RE_3m Power: DC 12 V

No.	Frequency (MHz)	Reading (dBuV)	Factor (dB/m)	Level (dBuV/m)	Limit (dBuV/m)	Margin (dB)	Detector	P/F	Remark
1	45.5348	5.41	13.89	19.30	40.00	-20.70	QP	P	
2	216.0239	14.55	11.17	25.72	46.00	-20.28	QP	P	
3	287.9904	18.64	13.97	32.61	46.00	-13.39	QP	P	
4	446.4140	18.45	18.24	36.69	46.00	-9.31	QP	P	
5	562.6623	15.97	20.58	36.55	46.00	-9.45	QP	P	
6 *	909.6666	11.54	26.56	38.10	46.00	-7.90	QP	P	

Vertical:

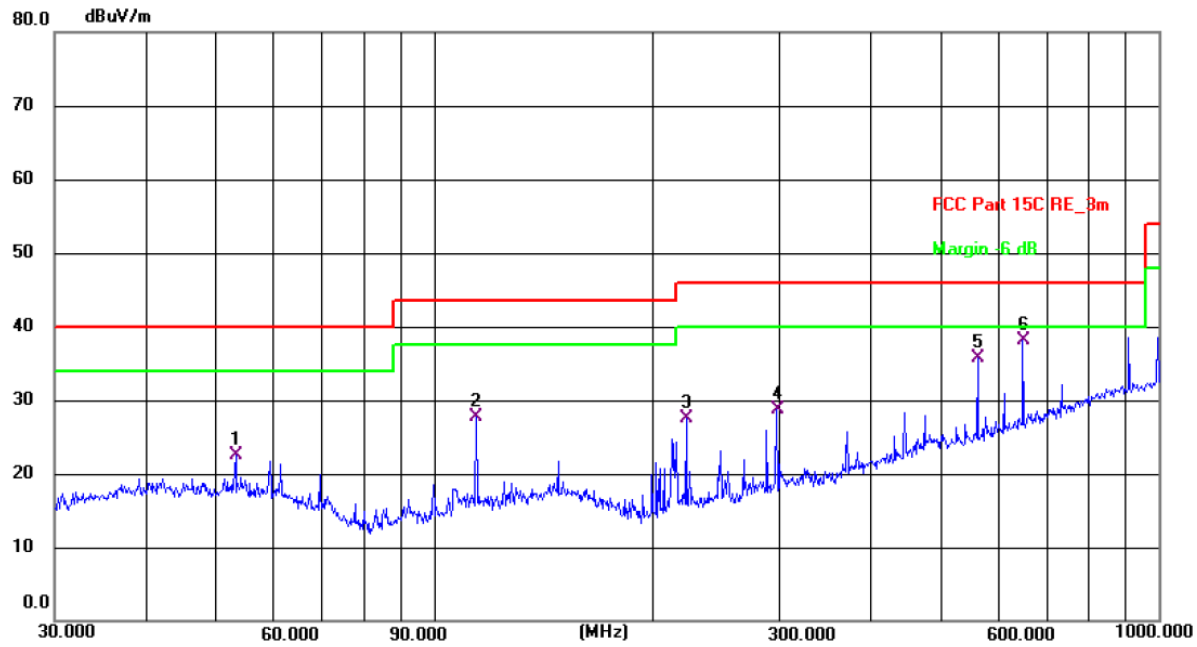

Site #2 3m Anechoic Chamber Polarization: *Vertical* Temperature: 24.5(C) Humidity: 50 %

Limit: FCC Part 15C RE_3m Power: DC 12 V

No.	Frequency (MHz)	Reading (dBuV)	Factor (dB/m)	Level (dBuV/m)	Limit (dBuV/m)	Margin (dB)	Detector	P/F	Remark
1	53.3179	8.99	13.57	22.56	40.00	-17.44	QP	P	
2	114.5146	16.20	11.55	27.75	43.50	-15.75	QP	P	
3	222.9502	15.97	11.60	27.57	46.00	-18.43	QP	P	
4	297.2240	14.88	13.76	28.64	46.00	-17.36	QP	P	
5	562.6623	15.04	20.58	35.62	46.00	-10.38	QP	P	
6 *	649.6596	16.11	22.08	38.19	46.00	-7.81	QP	P	

Note: *1.The low frequency, which started from 9KHz~30MHz, was pre-scanned and the result which was 20dB lower than the limit line per 15.31(o) was not reported*

2. Measurements were conducted in all three channels (high, middle, low) and all modulation(802.11b, 802.11g, 802.11n(HT20)), and the worst case Mode (Lowest channel and 802.11b)) was submitted only.

3. Freq. = Emission frequency in MHz

Measurement (dBμV/m) = Reading level (dBμV) + Corr. Factor (dB)

Correction Factor= Antenna Factor + Cable loss – Pre-amplifier

Limit (dBμV/m) = Limit stated in standard

Margin (dB) = Measurement (dBμV/m) – Limits (dBμV/m)

** is meaning the worst frequency has been tested in the test frequency range.*

4. DC voltage for 12V and 24V of EUT have been tested, but the test data only show the worst case in this report, and we found the worst case is 12V.

Test Result of Radiated Spurious at Band edges

Lowest channel 2412:

Horizontal:

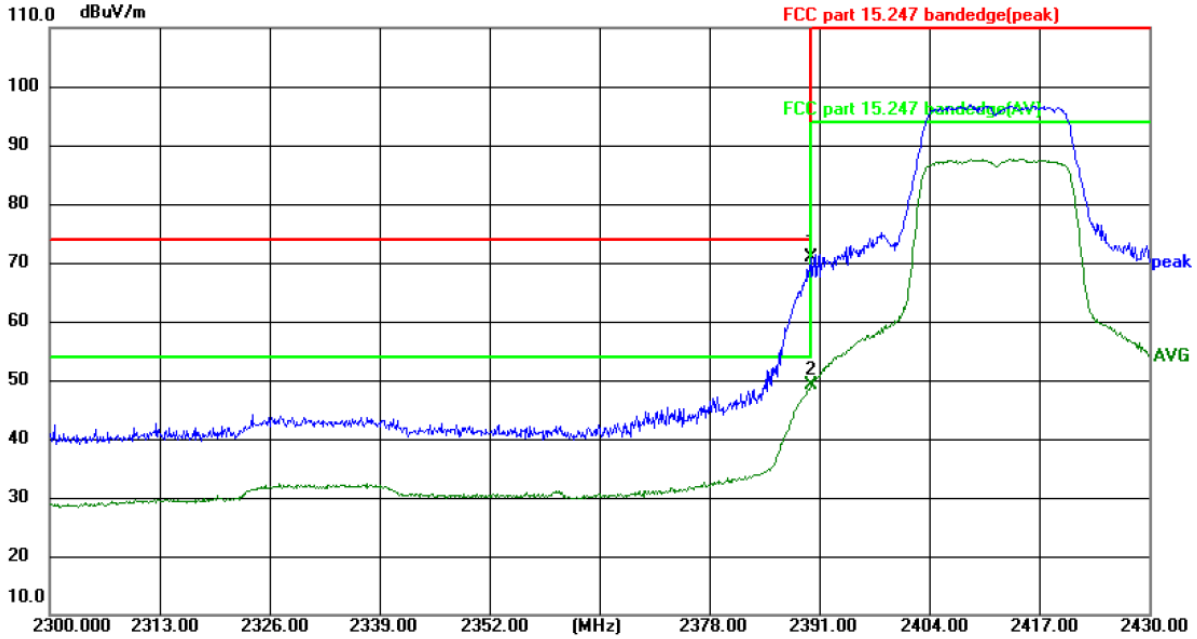

Site: #3 3m Anechoic Chamber Polarization: ***Horizontal*** Temperature: 24(℃) Humidity: 52 %

Limit: FCC part 15.247 bandedge(peak) Power:DC 12V

No.	Frequency (MHz)	Reading (dBuV)	Factor (dB/m)	Level (dBuV/m)	Limit (dBuV/m)	Margin (dB)	Detector	P/F	Remark
1 *	2390.000	86.57	-15.76	70.81	74.00	-3.19	peak	P	
2	2390.000	64.92	-15.76	49.16	54.00	-4.84	AVG	P	

Vertical:

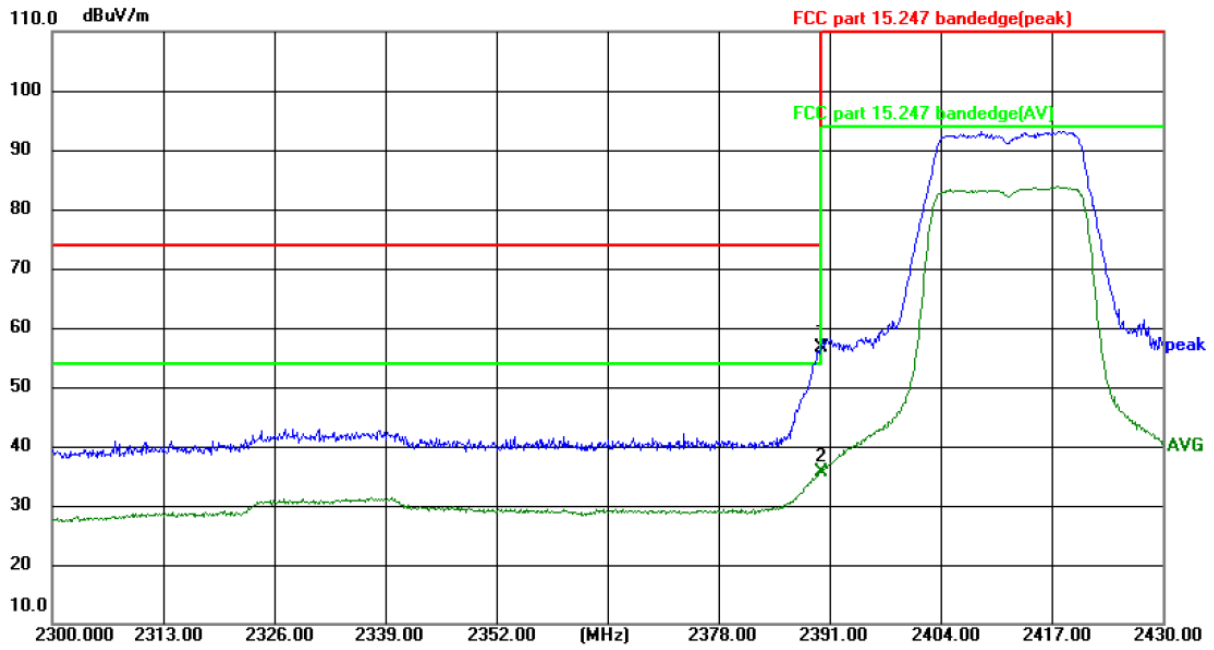

Site: #3 3m Anechoic Chamber Polarization: ***Vertical*** Temperature: 24(℃) Humidity: 52 %

Limit: FCC part 15.247 bandedge(peak) Power:DC 12V

No.	Frequency (MHz)	Reading (dBuV)	Factor (dB/m)	Level (dBuV/m)	Limit (dBuV/m)	Margin (dB)	Detector	P/F	Remark
1 *	2390.000	72.27	-15.76	56.51	74.00	-17.49	peak	P	
2	2390.000	51.42	-15.76	35.66	54.00	-18.34	AVG	P	

Note: *Measurements were conducted in all two channels (high, low) and all modulation (802.11b, 802.11g, 802.11n(HT20)), and the worst case Mode 802.11n(HT20)) was submitted only.*

Highest channel 2462:

Horizontal:

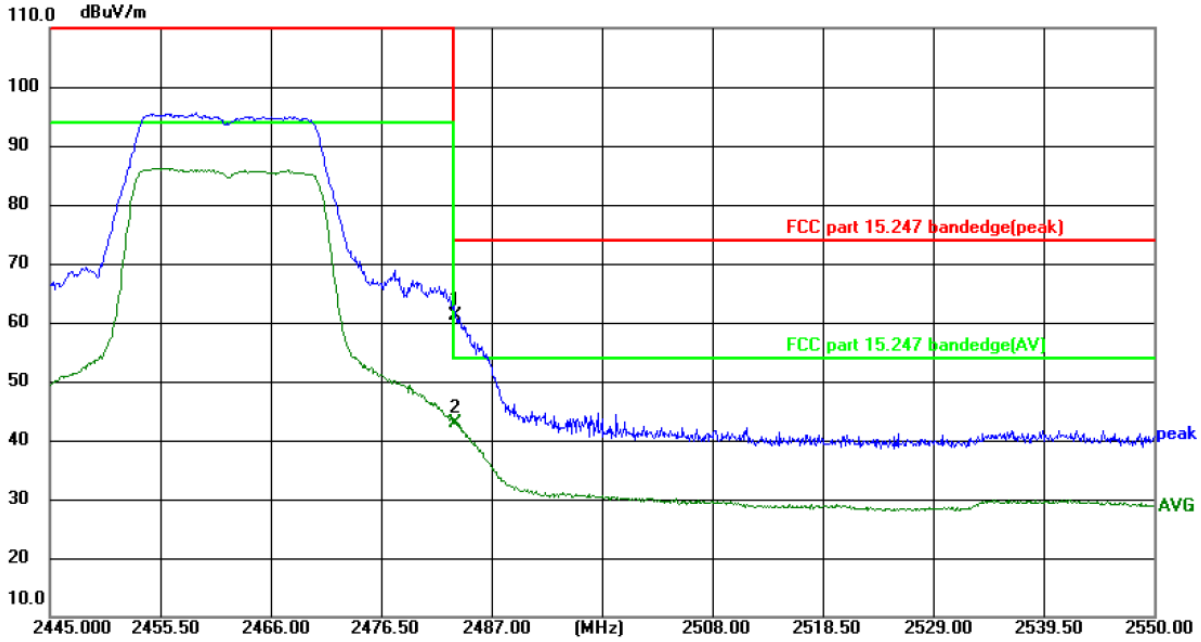

Site: #3 3m Anechoic Chamber Polarization: ***Horizontal*** Temperature: 24(℃) Humidity: 52 %

Limit: FCC part 15.247 bandedge(peak) Power:DC 12V

No.	Frequency (MHz)	Reading (dBuV)	Factor (dB/m)	Level (dBuV/m)	Limit (dBuV/m)	Margin (dB)	Detector	P/F	Remark
1	2483.500	76.46	-15.41	61.05	74.00	-12.95	peak	P	
2 *	2483.500	58.30	-15.41	42.89	54.00	-11.11	AVG	P	

Vertical:

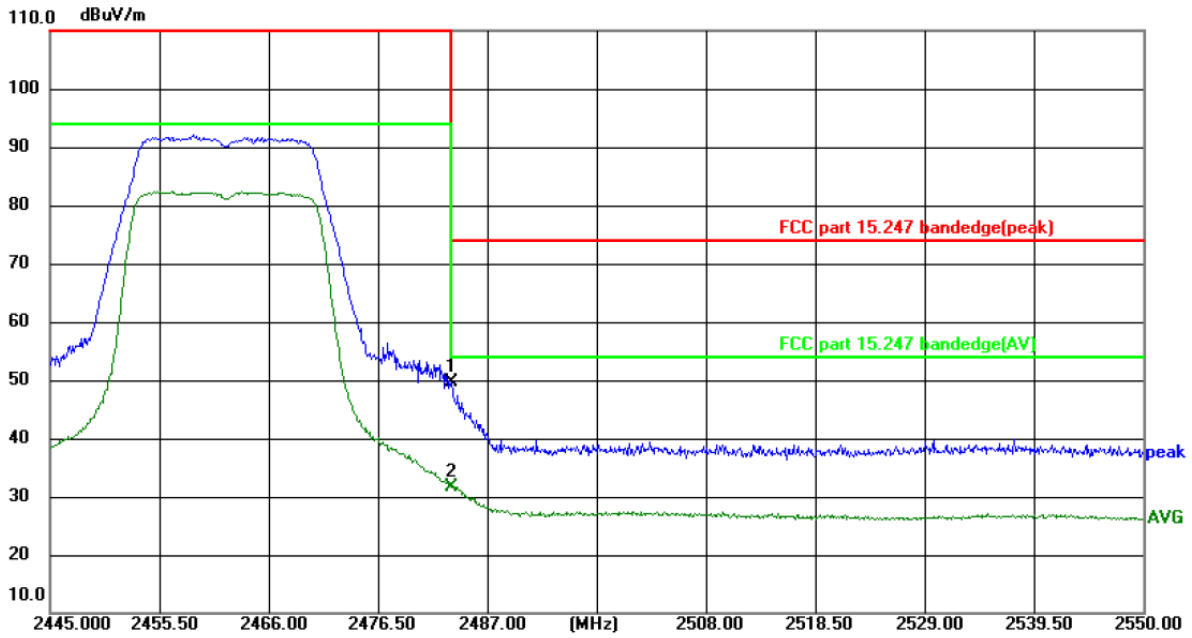

Site: #3 3m Anechoic Chamber Polarization: ***Vertical*** Temperature: 24(℃) Humidity: 52 %

Limit: FCC part 15.247 bandedge(peak) Power:DC 12V

No.	Frequency (MHz)	Reading (dBuV)	Factor (dB/m)	Level (dBuV/m)	Limit (dBuV/m)	Margin (dB)	Detector	P/F	Remark
1	2483.500	64.95	-15.41	49.54	74.00	-24.46	peak	P	
2 *	2483.500	47.16	-15.41	31.75	54.00	-22.25	AVG	P	

Note:

1. *Peak Final Emission Level=Peak Reading + Correction Factor;*
2. *Correction Factor= Antenna Factor + Cable loss – Pre-amplifier*
3. *Measurements were conducted in all modulation(802.11b, 802.11g, 802.11n(HT20)), and the worst case Mode 802.11n(HT20) was submitted only.*

Above 1GHz

Modulation Type: 802.11b

Low channel: 2412 MHz									
Frequency (MHz)	Ant. Pol. H/V	Peak reading (dBμV)	AV reading (dBuV)	Correction Factor (dB/m)	Emission Level		Peak limit (dBμV/m)	AV limit (dBμV/m)	Margin (dB)
					Peak (dBμV/m)	AV (dBμV/m)			
4824	H	45.77	---	0.75	46.52	---	74	54	-7.48
7236	H	34.25	---	9.87	44.12	---	74	54	-9.88
---	H	---	---	---	---	---	---	---	---
4824	V	45.67	---	0.75	46.42	---	74	54	-7.58
7236	V	34.38	---	9.87	44.25	---	74	54	-9.75
---	V	---	---	---	---	---	---	---	---

Middle channel: 2437 MHz									
Frequency (MHz)	Ant. Pol. H/V	Peak reading (dBμV)	AV reading (dBμV)	Correction Factor (dB/m)	Emission Level		Peak limit (dBμV/m)	AV limit (dBμV/m)	Margin (dB)
					Peak (dBμV/m)	AV (dBμV/m)			
4874	H	45.14	---	0.97	46.11	---	74	54	-7.89
7311	H	32.92	---	9.83	42.75	---	74	54	-11.25
---	H	---	---	---	---	---	---	---	---
4874	V	44.15	---	0.97	45.12	---	74	54	-8.88
7311	V	33.37	---	9.83	43.20	---	74	54	-10.80
---	V	---	---	---	---	---	---	---	---

High channel: 2462 MHz									
Frequency (MHz)	Ant. Pol. H/V	Peak reading (dBμV)	AV reading (dBμV)	Correction Factor (dB/m)	Emission Level		Peak limit (dBμV/m)	AV limit (dBμV/m)	Margin (dB)
					Peak (dBμV/m)	AV (dBμV/m)			
4924	H	44.98	---	1.18	46.16	---	74	54	-7.84
7386	H	35.42	---	10.07	45.49	---	74	54	-8.51
---	H	---	---	---	---	---	---	---	---
4924	V	44.21	---	1.18	45.39	---	74	54	-8.61
7386	V	34.43	---	10.07	44.50	---	74	54	-9.50
---	V	---	---	---	---	---	---	---	---

Note:

1. *Emission Level=Peak Reading + Correction Factor; Correction Factor= Antenna Factor + Cable loss – Pre-amplifier*
2. *Margin (dB) = Emission Level (Peak) (dBμV/m)-Average limit (dBμV/m)*
3. *The emission levels of other frequencies are very lower than the limit and not show in test report.*
4. *Measurements were conducted from 1 GHz to the 10th harmonic of highest fundamental frequency. The highest test frequency is 25GHz.*
5. *Data of measurement shown "---"in the above table mean that the reading of emissions is attenuated more than 20 dB below the limits or the field strength is too small to be measured.*
6. *All the restriction bands are compliance with the limit of 15.209.*

Modulation Type: 802.11g

Low channel: 2412 MHz									
Frequency (MHz)	Ant. Pol. H/V	Peak reading (dBμV)	AV reading (dBuV)	Correction Factor (dB/m)	Emission Level		Peak limit (dBμV/m)	AV limit (dBμV/m)	Margin (dB)
					Peak (dBμV/m)	AV (dBμV/m)			
4824	H	45.45	---	0.75	46.20	---	74	54	-7.80
7236	H	35.36	---	9.87	45.23	---	74	54	-8.77
---	H	---	---	---	---	---	---	---	---
4824	V	44.25	---	0.75	45.00	---	74	54	-9.00
7236	V	34.17	---	9.87	44.04	---	74	54	-9.96
---	V	---	---	---	---	---	---	---	---

Middle channel: 2437 MHz									
Frequency (MHz)	Ant. Pol. H/V	Peak reading (dBμV)	AV reading (dBμV)	Correction Factor (dB/m)	Emission Level		Peak limit (dBμV/m)	AV limit (dBμV/m)	Margin (dB)
					Peak (dBμV/m)	AV (dBμV/m)			
4874	H	43.58	---	0.97	44.55	---	74	54	-9.45
7311	H	33.93	---	9.83	43.76	---	74	54	-10.24
---	H	---	---	---	---	---	---	---	---
4874	V	41.96	---	0.97	42.93	---	74	54	-11.07
7311	V	33.32	---	9.83	43.15	---	74	54	-10.85
---	V	---	---	---	---	---	---	---	---

High channel: 2462 MHz									
Frequency (MHz)	Ant. Pol. H/V	Peak reading (dBμV)	AV reading (dBμV)	Correction Factor (dB/m)	Emission Level		Peak limit (dBμV/m)	AV limit (dBμV/m)	Margin (dB)
					Peak (dBμV/m)	AV (dBμV/m)			
4924	H	44.29	---	1.18	45.47	---	74	54	-8.53
7386	H	34.95	---	10.07	45.02	---	74	54	-8.98
---	H	---	---	---	---	---	---	---	---
4924	V	45.84	---	1.18	47.02	---	74	54	-6.98
7386	V	34.88	---	10.07	44.95	---	74	54	-9.05
---	V	---	---	---	---	---	---	---	---

Note:

1. *Emission Level=Peak Reading + Correction Factor; Correction Factor= Antenna Factor + Cable loss – Pre-amplifier*
2. *Margin (dB) = Emission Level (Peak) (dBμV/m)-Average limit (dBμV/m)*
3. *The emission levels of other frequencies are very lower than the limit and not show in test report.*
4. *Measurements were conducted from 1 GHz to the 10th harmonic of highest fundamental frequency. The highest test frequency is 25GHz.*
5. *Data of measurement shown "---"in the above table mean that the reading of emissions is attenuated more than 20 dB below the limits or the field strength is too small to be measured.*
6. *All the restriction bands are compliance with the limit of 15.209.*

Modulation Type: 802.11n (HT20)

Low channel: 2412 MHz									
Frequency (MHz)	Ant. Pol. H/V	Peak reading (dBμV)	AV reading (dBuV)	Correction Factor (dB/m)	Emission Level		Peak limit (dBμV/m)	AV limit (dBμV/m)	Margin (dB)
					Peak (dBμV/m)	AV (dBμV/m)			
4824	H	43.25	---	0.75	44.00	---	74	54	-10.00
7236	H	31.36	---	9.87	41.23	---	74	54	-12.77
---	H	---	---	---	---	---	---	---	---
4824	V	44.33	---	0.75	45.08	---	74	54	-8.92
7236	V	33.49	---	9.87	43.36	---	74	54	-10.64
---	V	---	---	---	---	---	---	---	---

Middle channel: 2437 MHz									
Frequency (MHz)	Ant. Pol. H/V	Peak reading (dBμV)	AV reading (dBμV)	Correction Factor (dB/m)	Emission Level		Peak limit (dBμV/m)	AV limit (dBμV/m)	Margin (dB)
					Peak (dBμV/m)	AV (dBμV/m)			
4874	H	43.78	---	0.97	44.75	---	74	54	-9.25
7311	H	34.21	---	9.83	44.04	---	74	54	-9.96
---	H	---	---	---	---	---	---	---	---
4874	V	45.97	---	0.97	46.94	---	74	54	-7.06
7311	V	34.36	---	9.83	44.19	---	74	54	-9.81
---	V	---	---	---	---	---	---	---	---

High channel: 2462 MHz									
Frequency (MHz)	Ant. Pol. H/V	Peak reading (dBμV)	AV reading (dBμV)	Correction Factor (dB/m)	Emission Level		Peak limit (dBμV/m)	AV limit (dBμV/m)	Margin (dB)
					Peak (dBμV/m)	AV (dBμV/m)			
4924	H	42.87	---	1.18	44.05	---	74	54	-9.95
7386	H	33.05	---	10.07	43.12	---	74	54	-10.88
---	H	---	---	---	---	---	---	---	---
4924	V	44.57	---	1.18	45.75	---	74	54	-8.25
7386	V	34.89	---	10.07	44.96	---	74	54	-9.04
---	V	---	---	---	---	---	---	---	---

Note:

1. *Emission Level=Peak Reading + Correction Factor; Correction Factor= Antenna Factor + Cable loss – Pre-amplifier*
2. *Margin (dB) = Emission Level (Peak) (dBμV/m)-Average limit (dBμV/m)*
3. *The emission levels of other frequencies are very lower than the limit and not show in test report.*
4. *Measurements were conducted from 1 GHz to the 10th harmonic of highest fundamental frequency. The highest test frequency is 25GHz.*
5. *Data of measurement shown "---"in the above table mean that the reading of emissions is attenuated more than 20 dB below the limits or the field strength is too small to be measured.*
6. *All the restriction bands are compliance with the limit of 15.209.*

Appendix A: Test Result of Conducted Test

Duty Cycle

Condition	Mode	Frequency (MHz)	Duty Cycle (%)	Correction Factor (dB)	1/T (kHz)
NVNT	b	2412	100	0	0
NVNT	b	2437	100	0	0
NVNT	b	2462	100	0	0
NVNT	g	2412	100	0	0
NVNT	g	2437	100	0	0
NVNT	g	2462	100	0	0
NVNT	n20	2412	100	0	0
NVNT	n20	2437	100	0	0
NVNT	n20	2462	100	0	0

Hotline: 400-6611-140 Tel: 86-755-27673339 Fax: 86-755-27673332 http://www.tct-lab.com

Test Graphs

Duty Cycle NVNT b 2412MHz

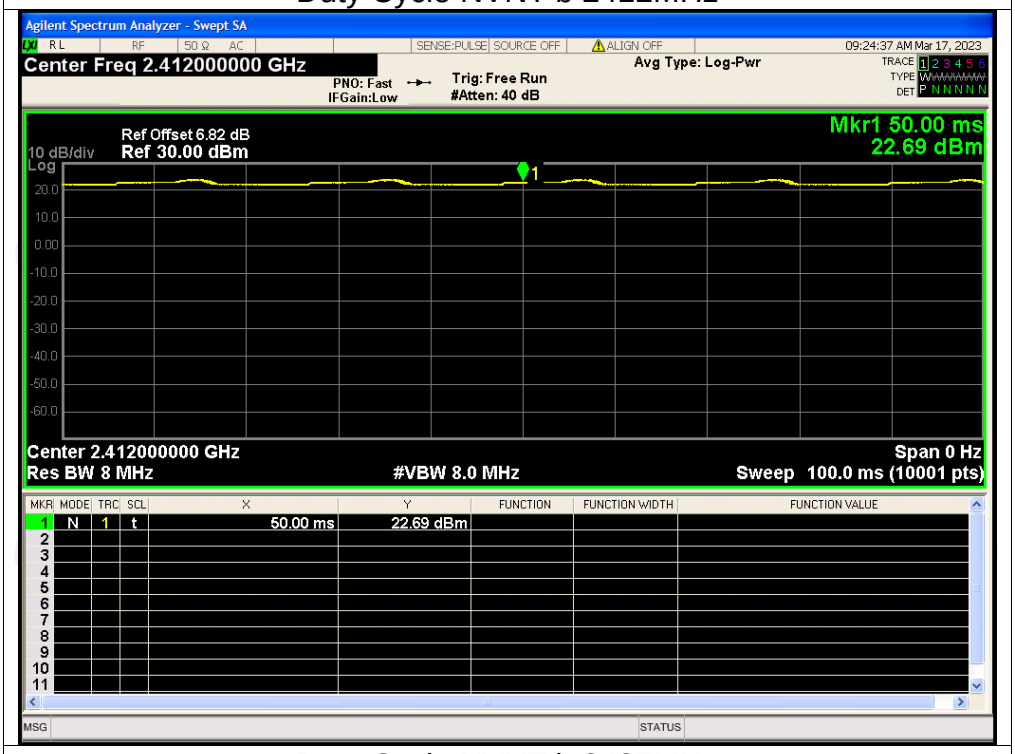

Duty Cycle NVNT b 2437MHz

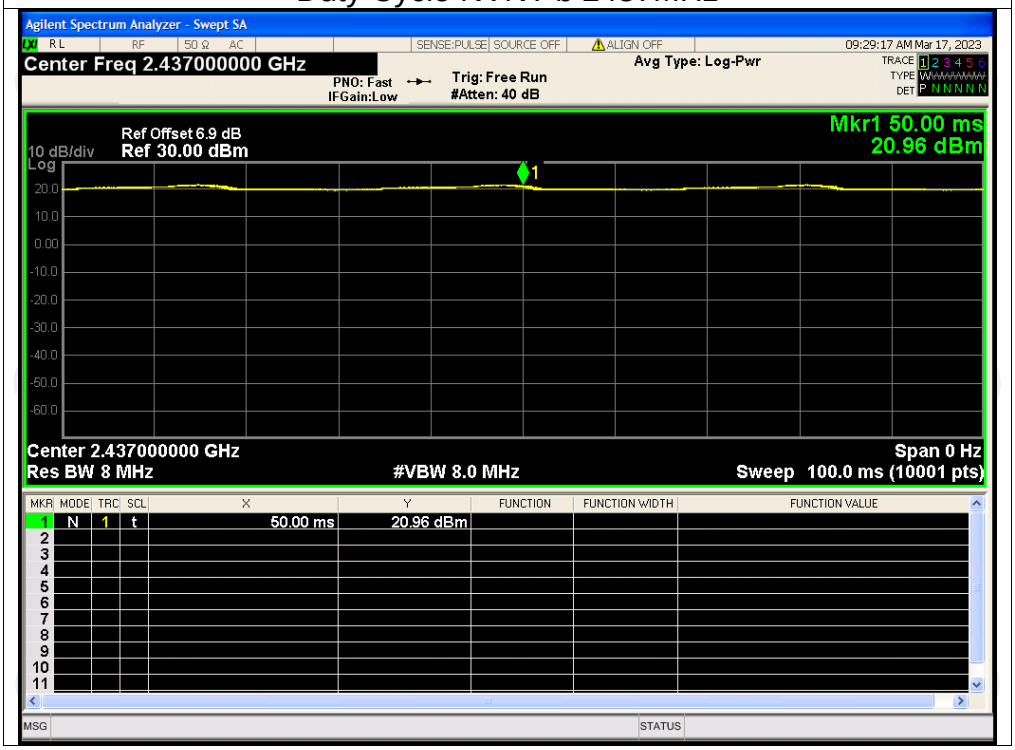

Duty Cycle NVNT b 2462MHz

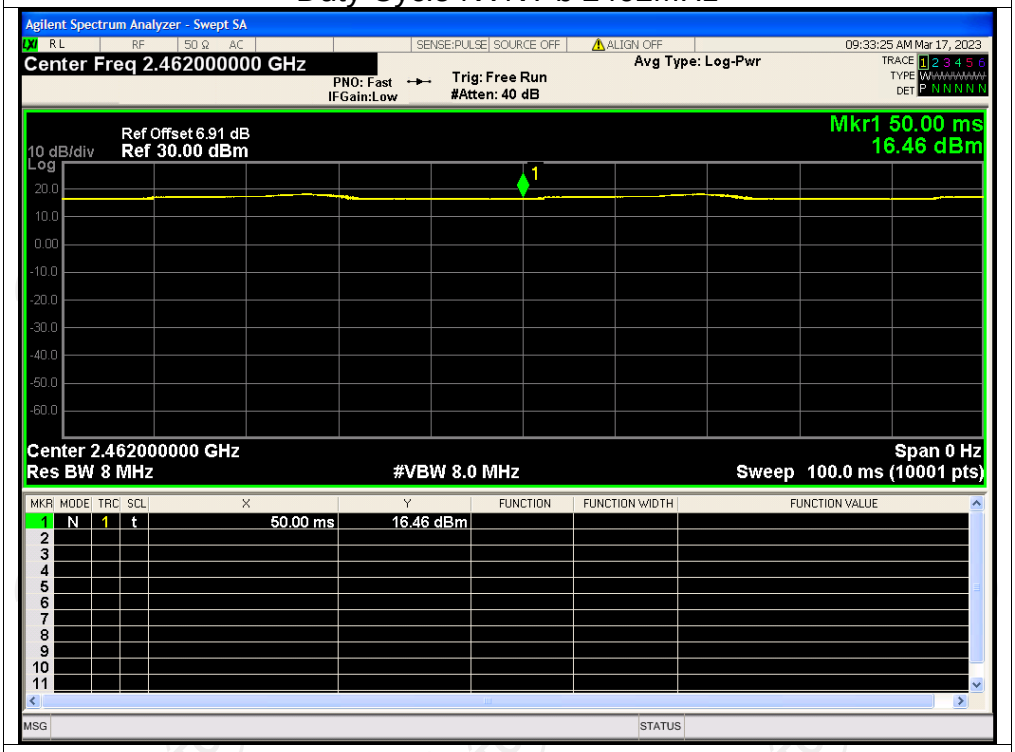

Duty Cycle NVNT g 2412MHz

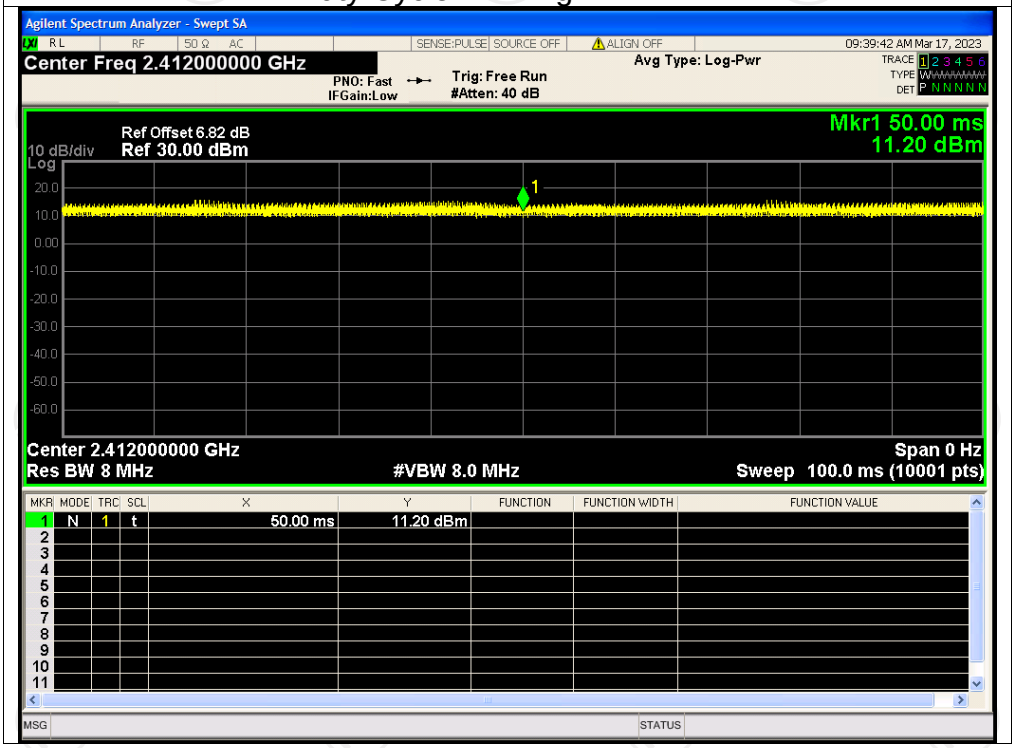

Duty Cycle NVNT g 2437MHz

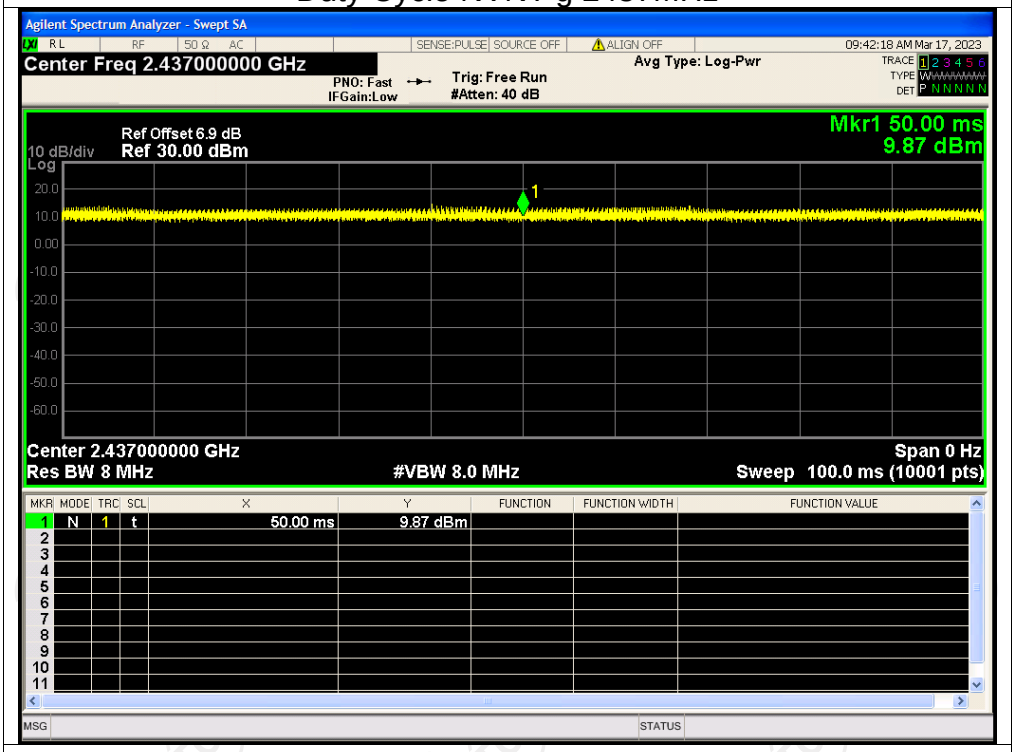

Duty Cycle NVNT g 2462MHz

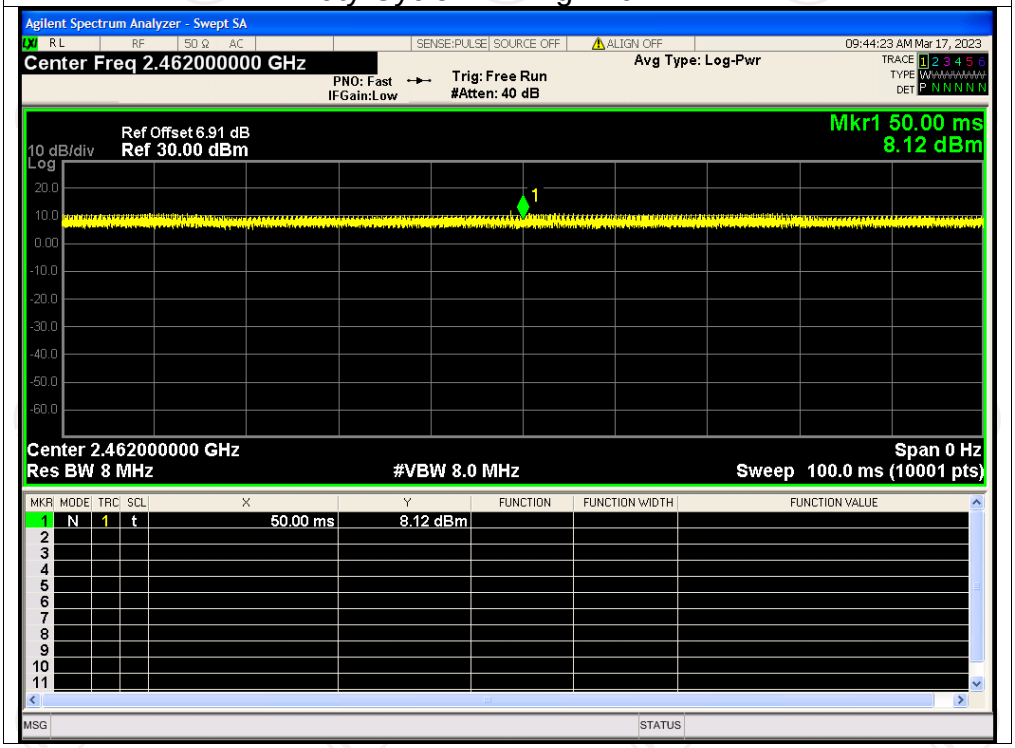

Duty Cycle NVNT n20 2412MHz

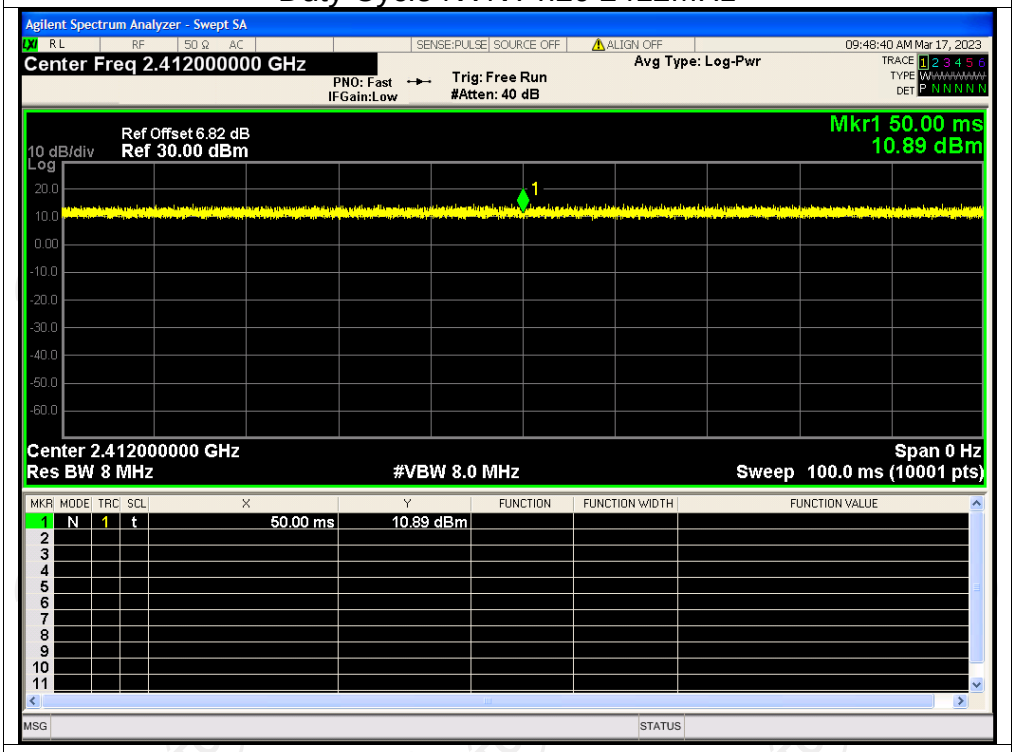

Duty Cycle NVNT n20 2437MHz

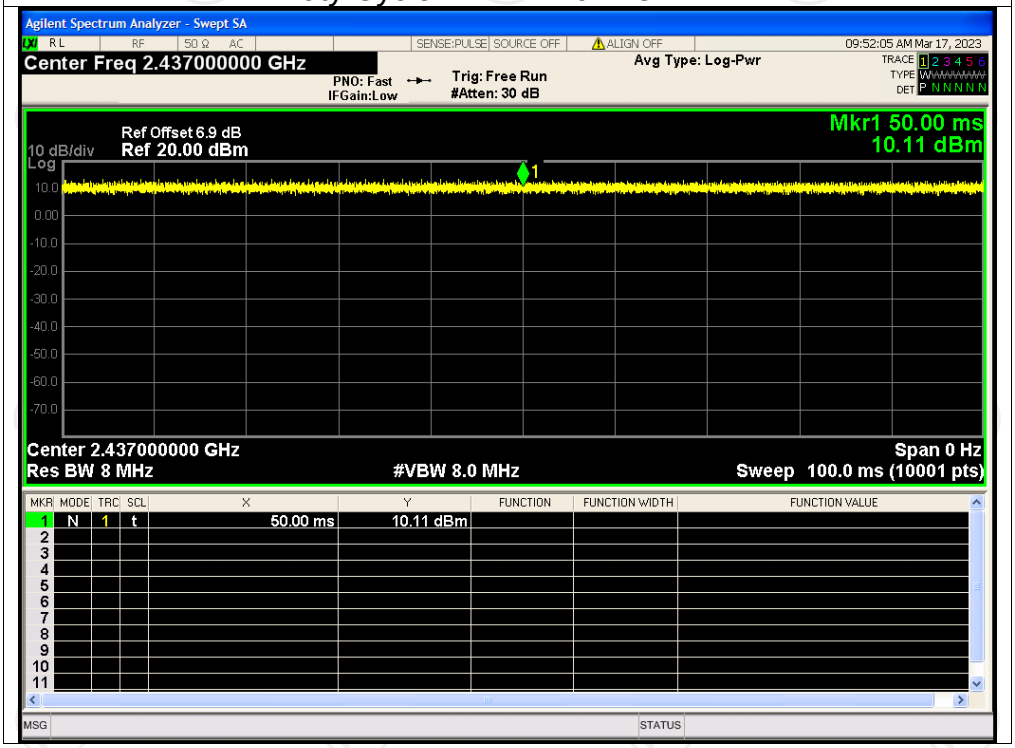

Duty Cycle NVNT n20 2462MHz

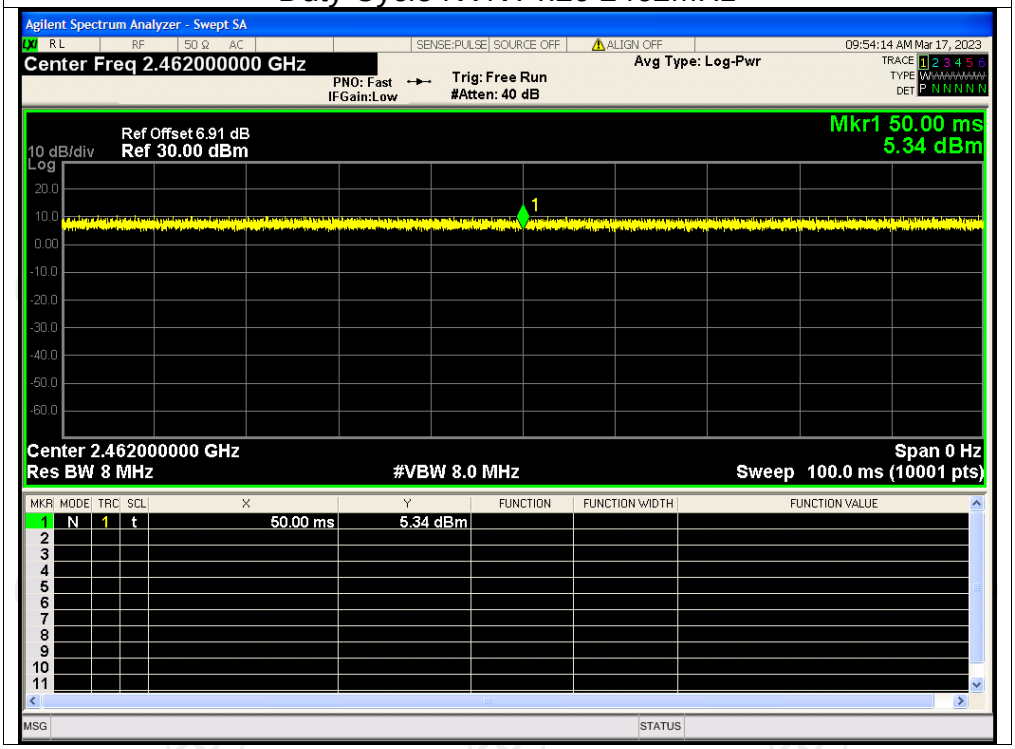

Maximum Conducted Output Power

Condition	Mode	Frequency (MHz)	Conducted Power (dBm)	Limit (dBm)	Verdict
NVNT	b	2412	19.93	30	Pass
NVNT	b	2437	17.79	30	Pass
NVNT	b	2462	14.49	30	Pass
NVNT	g	2412	12.97	30	Pass
NVNT	g	2437	11.60	30	Pass
NVNT	g	2462	8.81	30	Pass
NVNT	n20	2412	12.47	30	Pass
NVNT	n20	2437	11.15	30	Pass
NVNT	n20	2462	8.30	30	Pass

Test Graphs

Power NVNT b 2412MHz

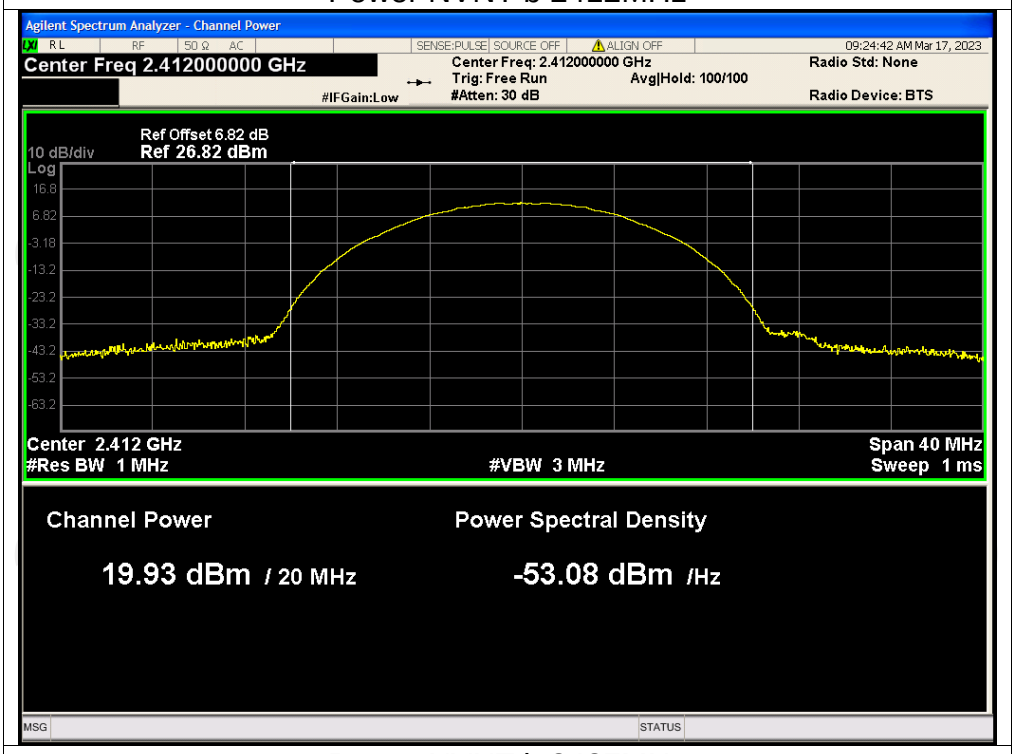

Power NVNT b 2437MHz

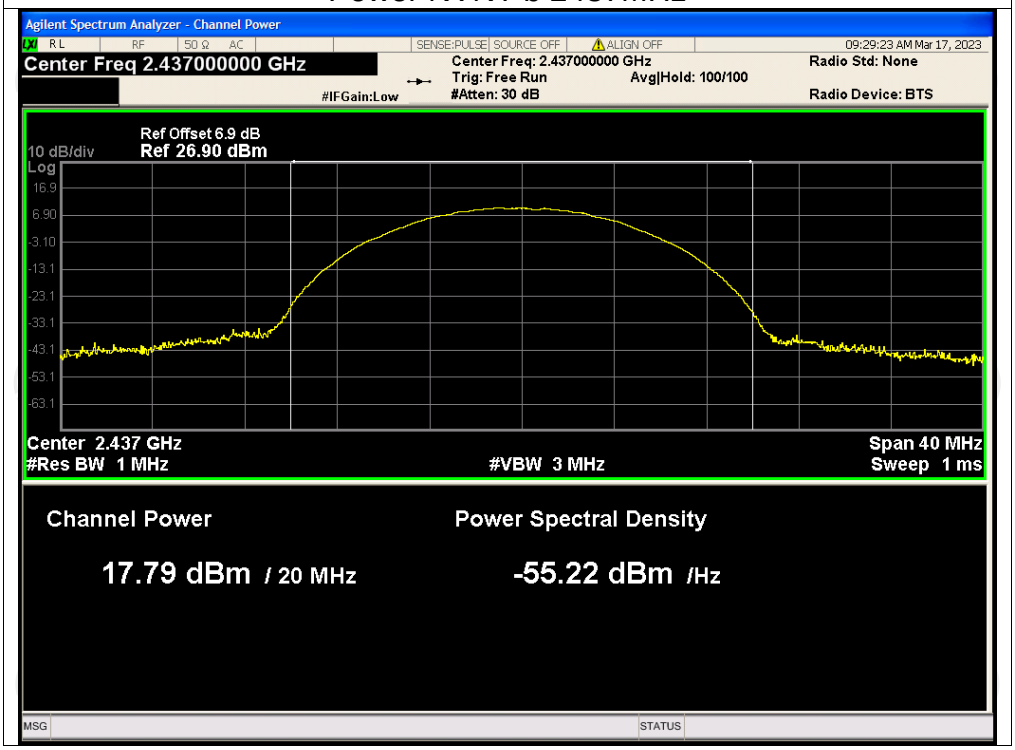

Power NVNT b 2462MHz

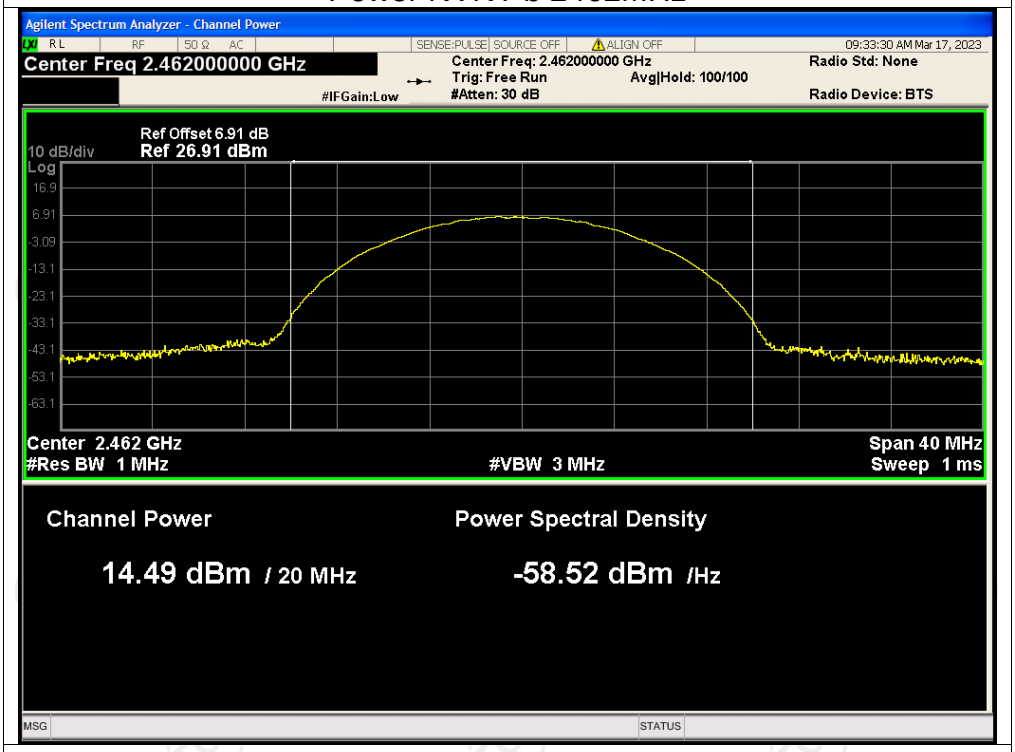

Power NVNT g 2412MHz

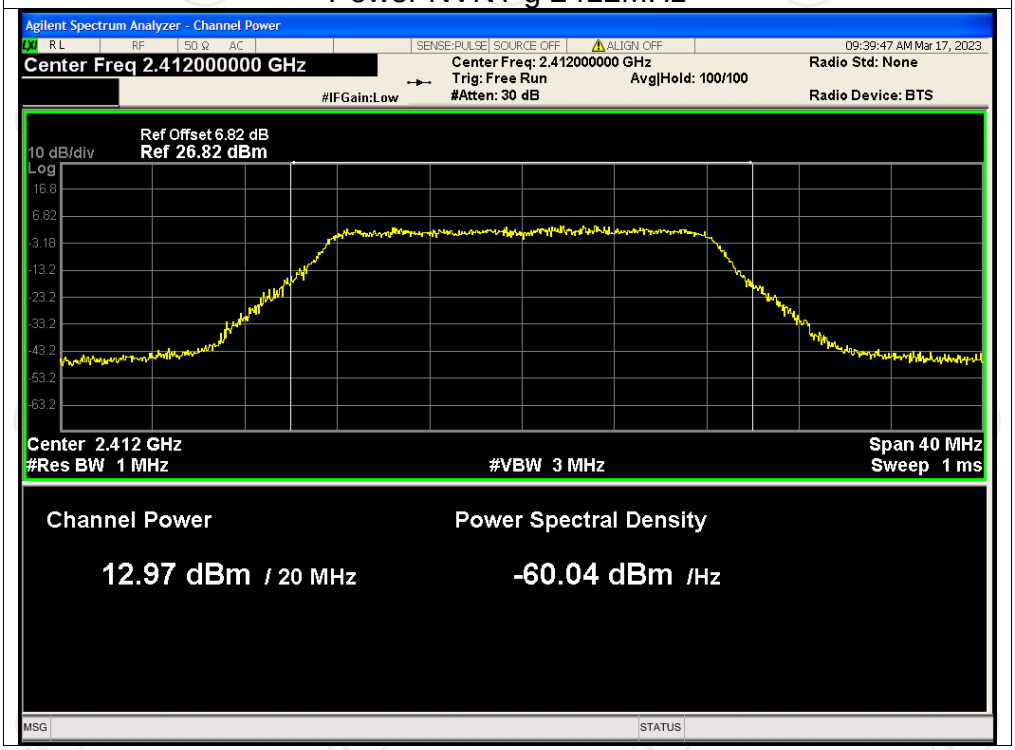

Power NVNT g 2437MHz

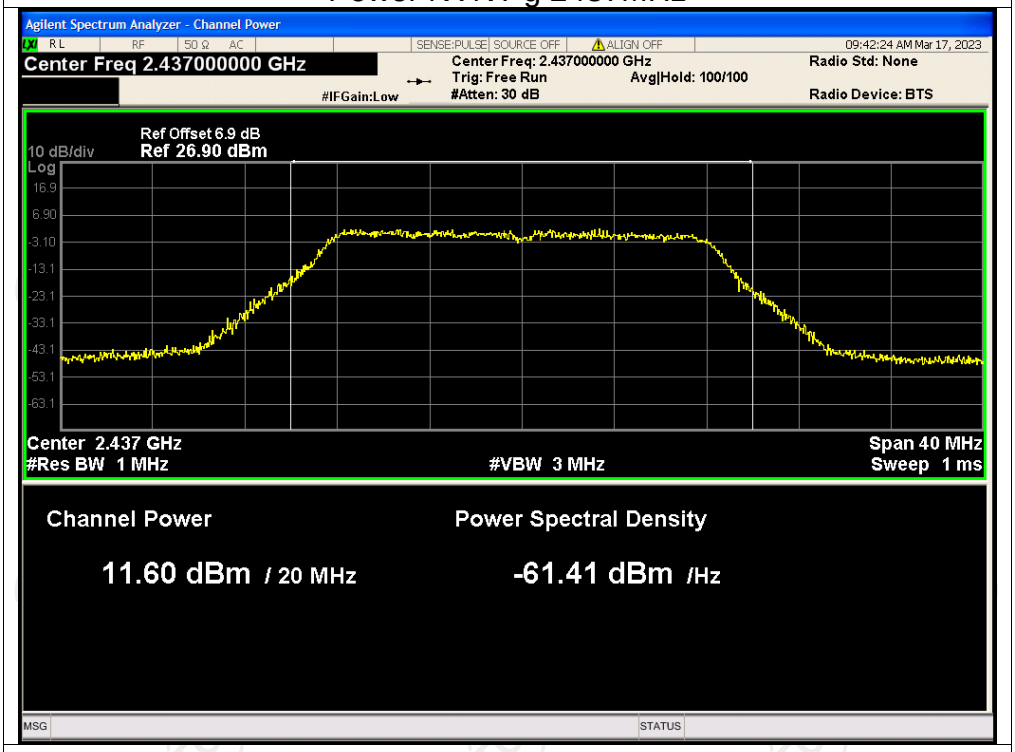

Power NVNT g 2462MHz

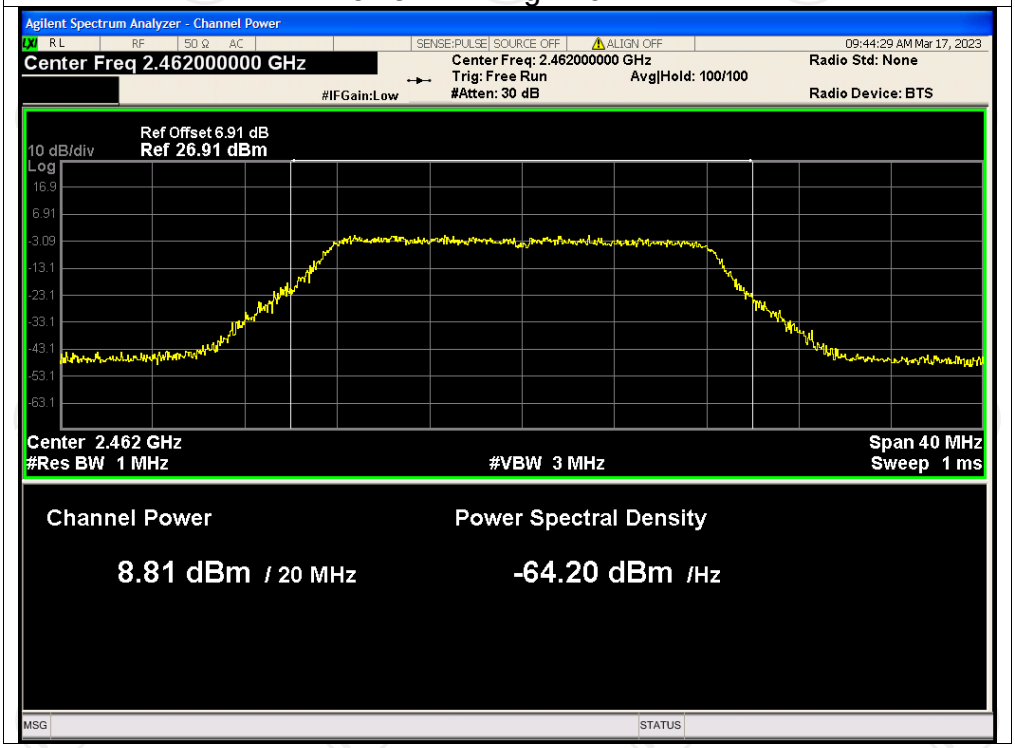

Power NVNT n20 2412MHz

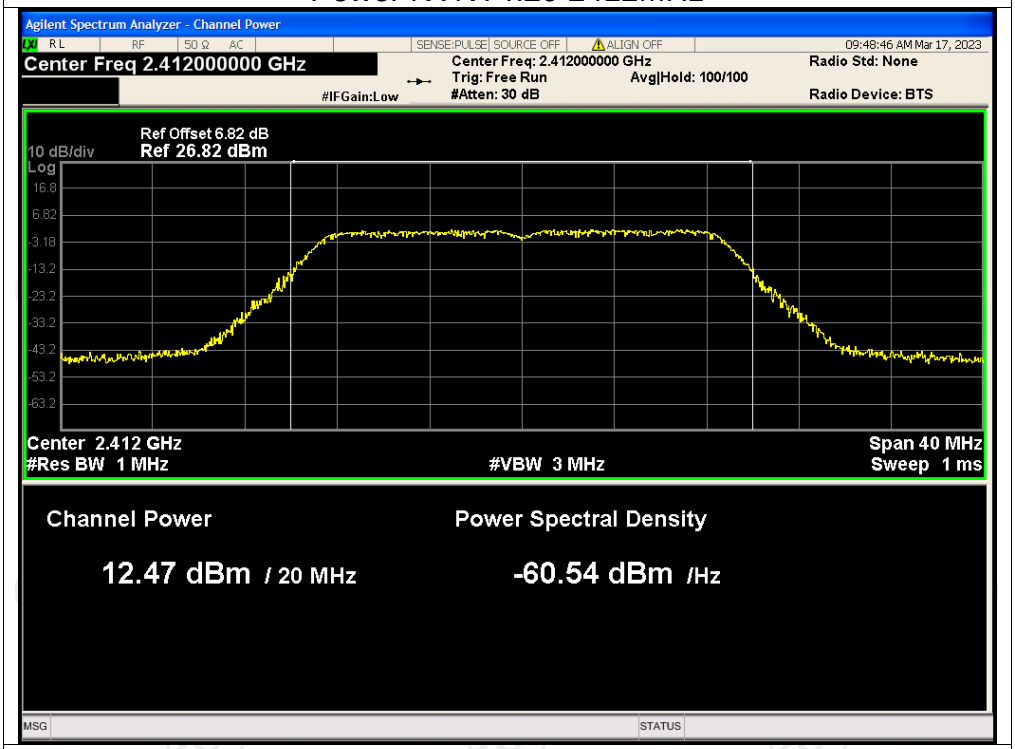

Power NVNT n20 2437MHz

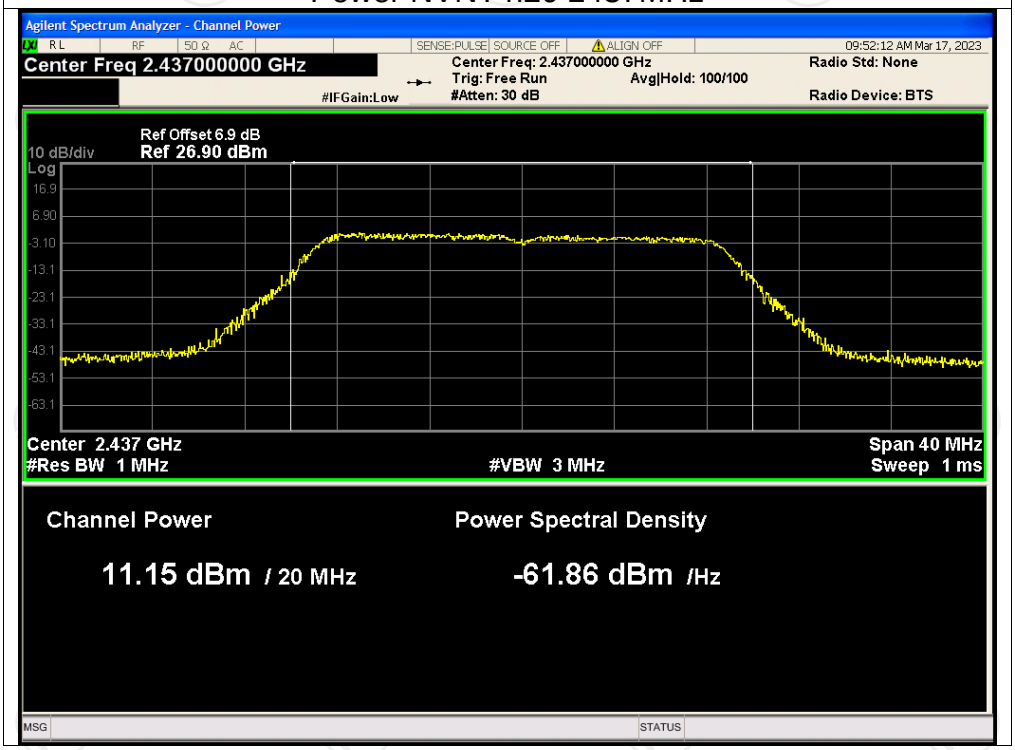

Power NVNT n20 2462MHz

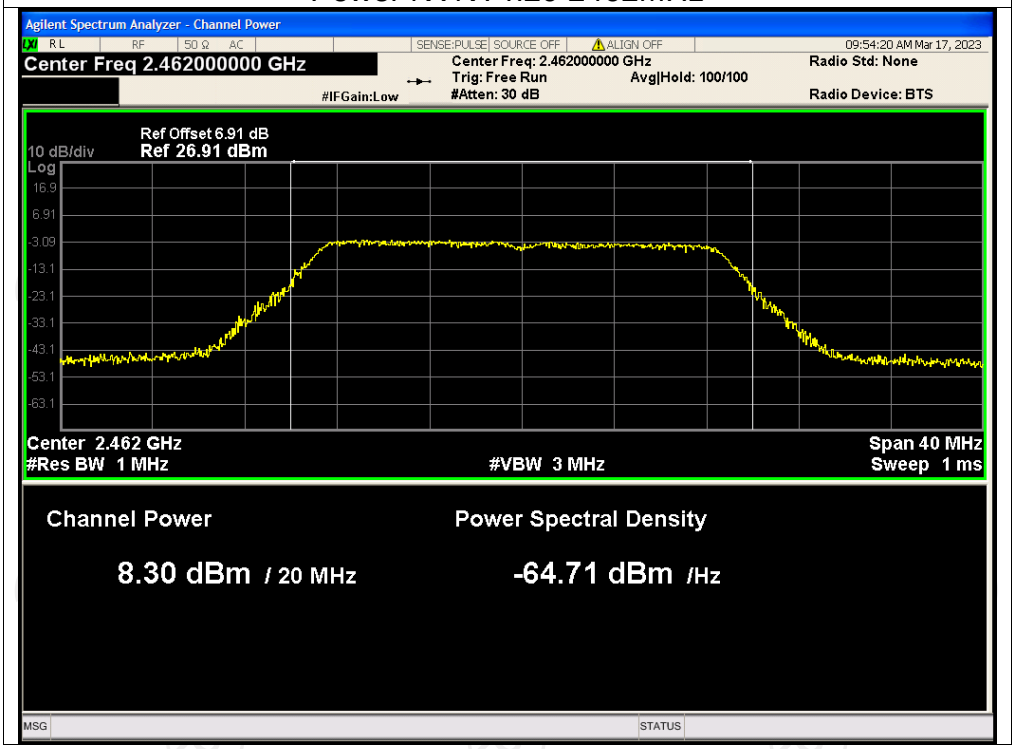

-6dB Bandwidth

Condition	Mode	Frequency (MHz)	-6 dB Bandwidth (MHz)	Limit -6 dB Bandwidth (MHz)	Verdict
NVNT	b	2412	9.013	0.5	Pass
NVNT	b	2437	8.593	0.5	Pass
NVNT	b	2462	8.587	0.5	Pass
NVNT	g	2412	16.493	0.5	Pass
NVNT	g	2437	16.508	0.5	Pass
NVNT	g	2462	16.526	0.5	Pass
NVNT	n20	2412	17.718	0.5	Pass
NVNT	n20	2437	17.705	0.5	Pass
NVNT	n20	2462	17.709	0.5	Pass

Test Graphs

-6dB Bandwidth NVNT b 2412MHz

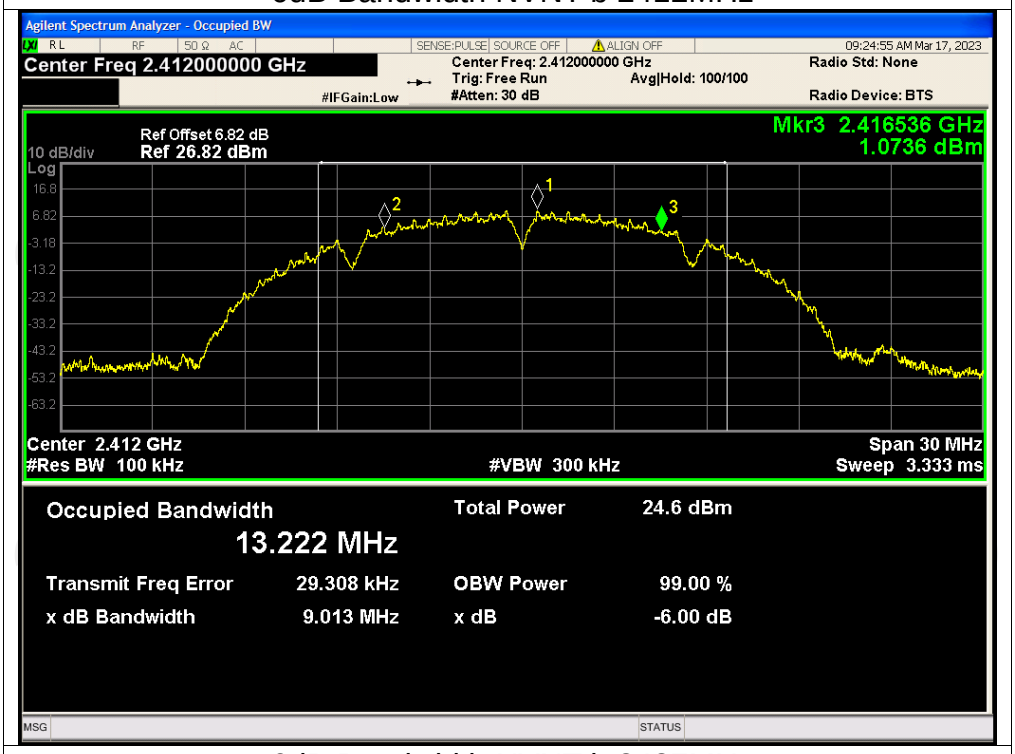

-6dB Bandwidth NVNT b 2437MHz

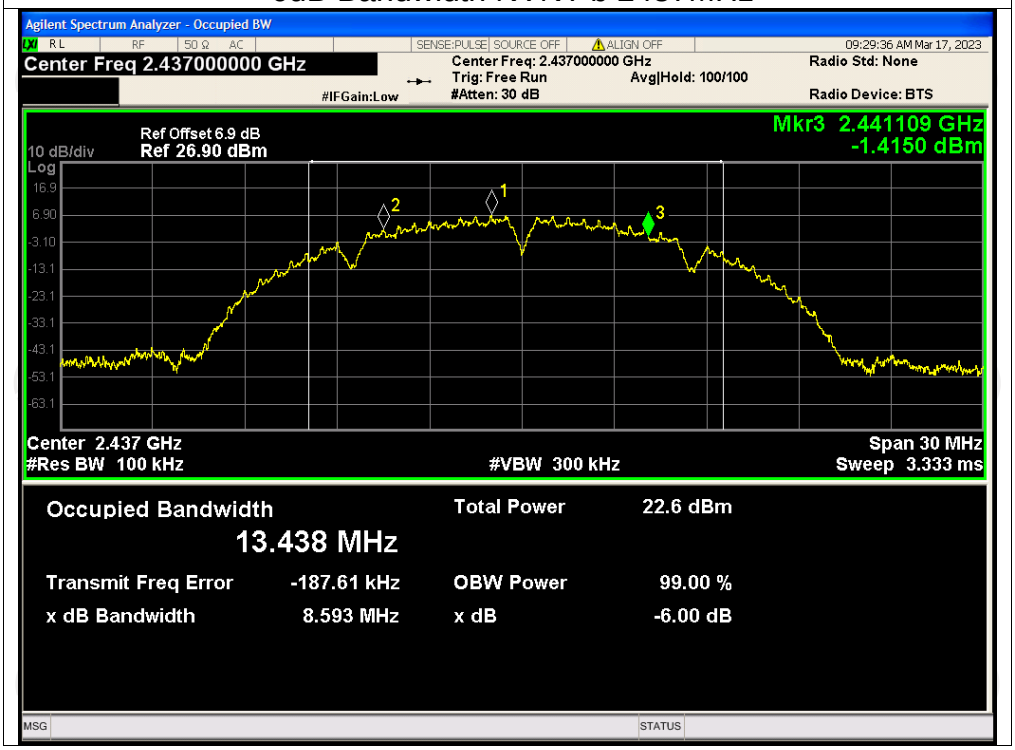

-6dB Bandwidth NVNT b 2462MHz

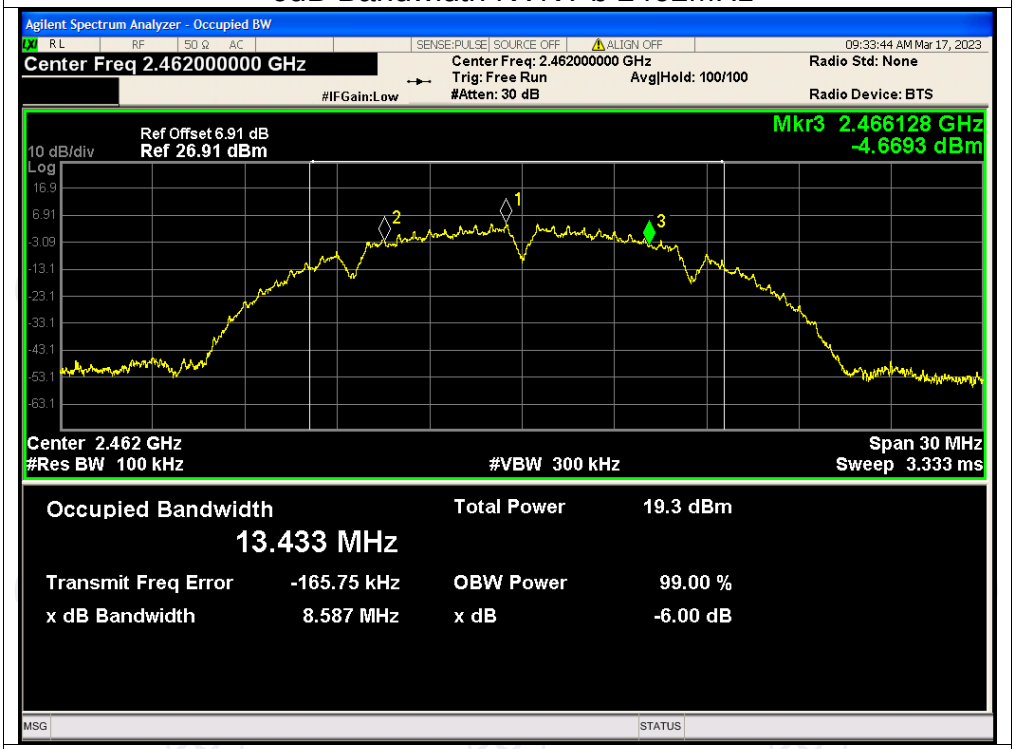

-6dB Bandwidth NVNT g 2412MHz

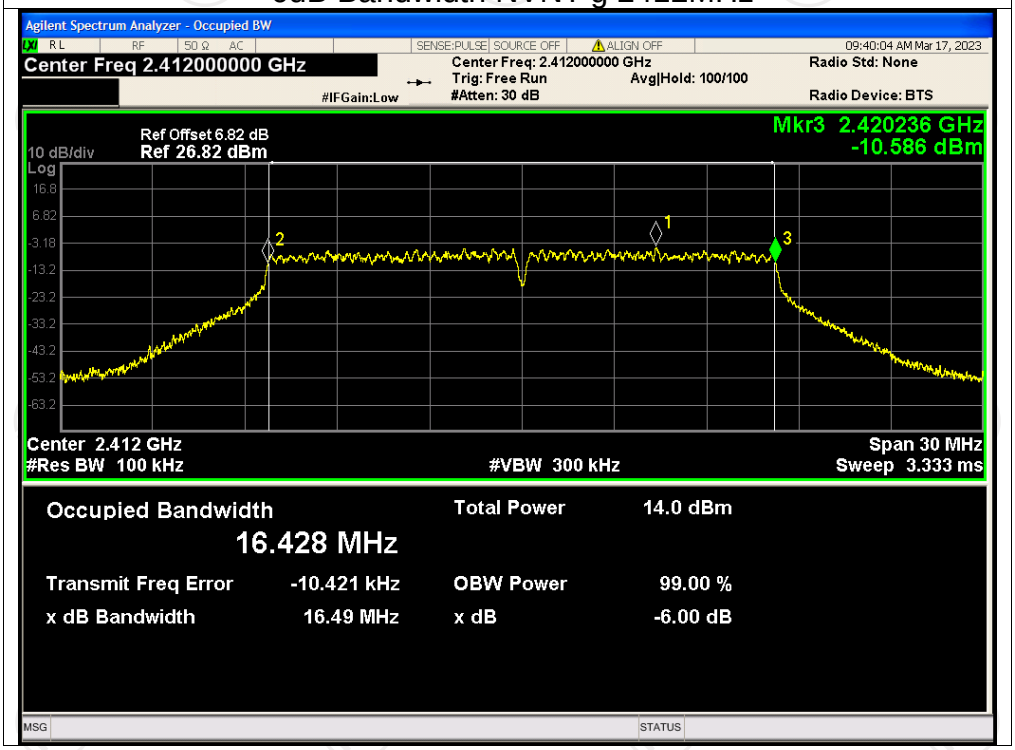

Hotline: 400-6611-140 Tel: 86-755-27673339 Fax: 86-755-27673332 http://www.tct-lab.com

-6dB Bandwidth NVNT g 2437MHz

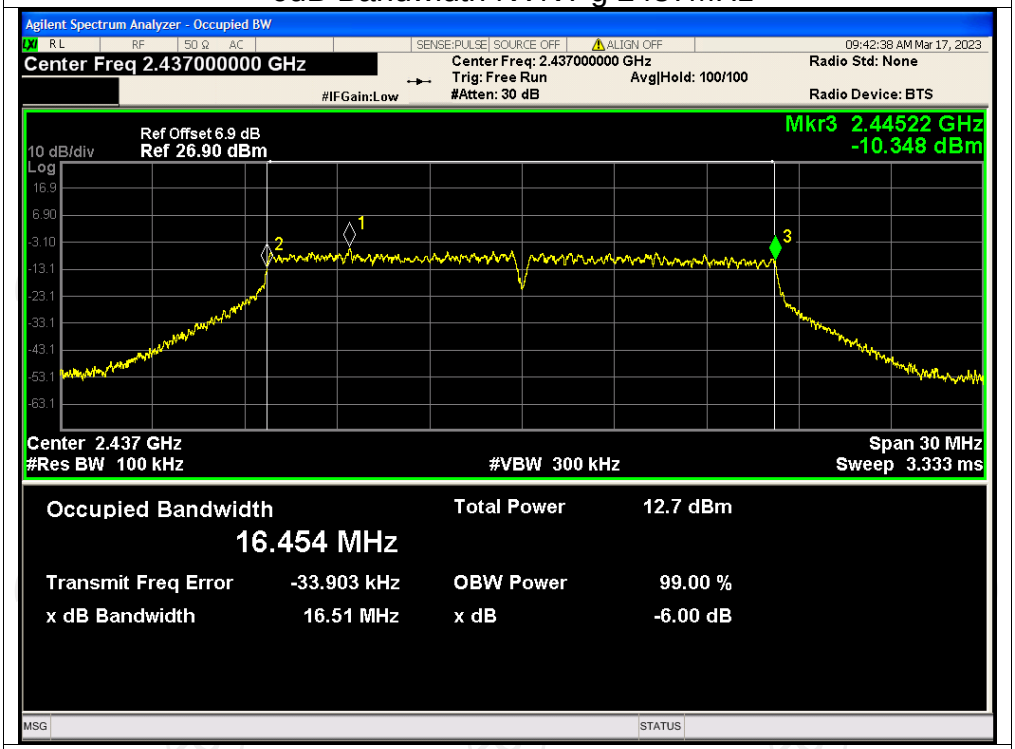

-6dB Bandwidth NVNT g 2462MHz

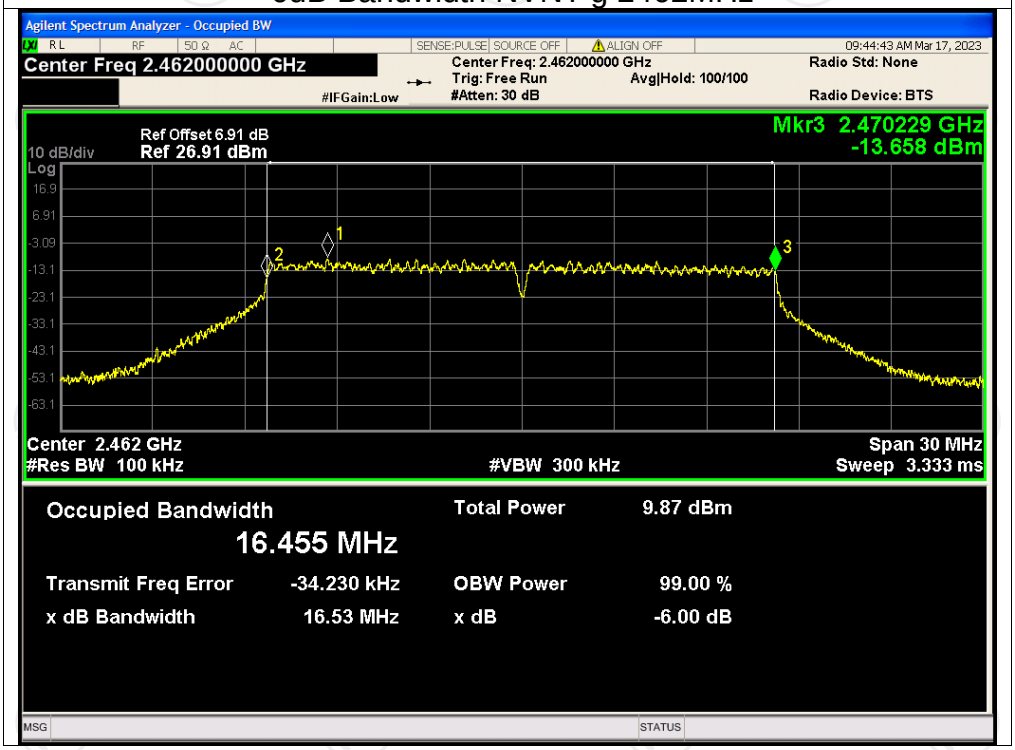

-6dB Bandwidth NVNT n20 2412MHz

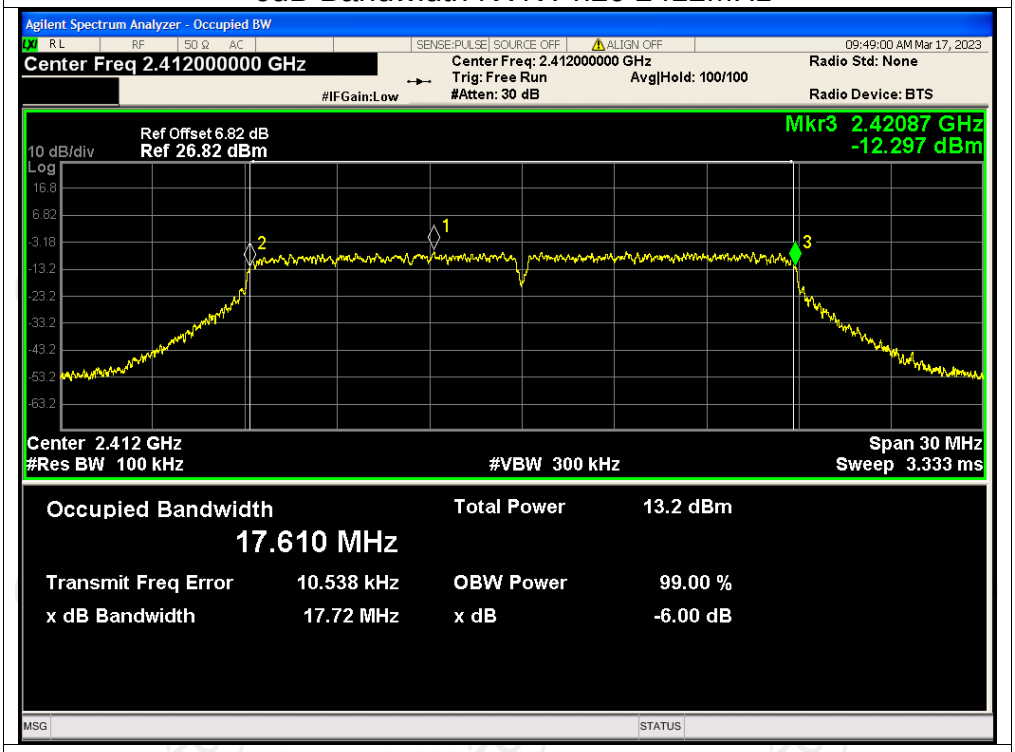

-6dB Bandwidth NVNT n20 2437MHz

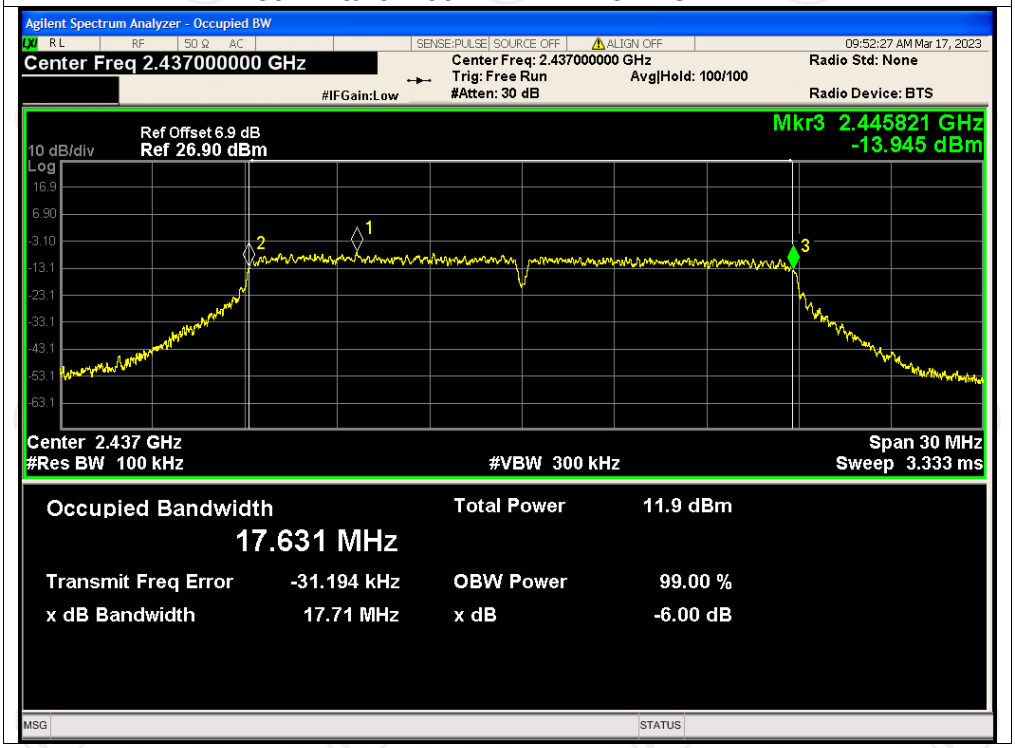

-6dB Bandwidth NVNT n20 2462MHz

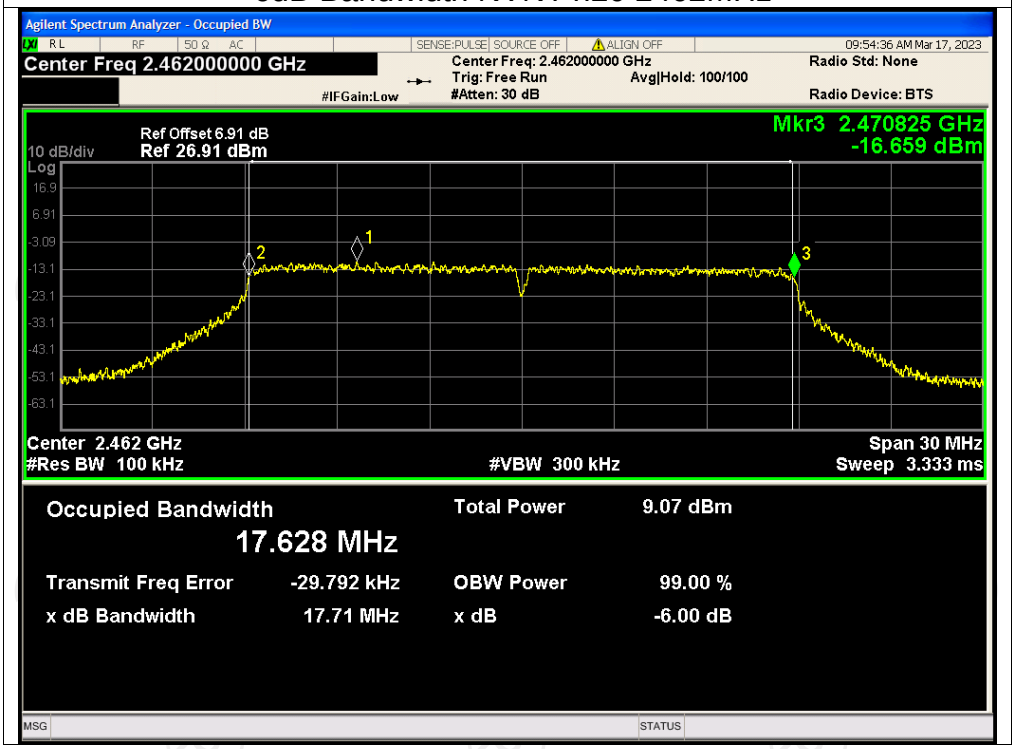

Hotline: 400-6611-140 Tel: 86-755-27673339 Fax: 86-755-27673332 http://www.tct-lab.com

Maximum Power Spectral Density Level

Condition	Mode	Frequency (MHz)	Conducted PSD (dBm/30kHz)	Conducted PSD (dBm/3kHz))	Limit (dBm/3kHz)	Verdict
NVNT	b	2412	0.75	-9.25	8	Pass
NVNT	b	2437	-1.08	-11.08	8	Pass
NVNT	b	2462	-3.85	-13.85	8	Pass
NVNT	g	2412	-10.65	-20.65	8	Pass
NVNT	g	2437	-11.37	-21.37	8	Pass
NVNT	g	2462	-14.12	-24.12	8	Pass
NVNT	n20	2412	-10.86	-20.86	8	Pass
NVNT	n20	2437	-11.96	-21.96	8	Pass
NVNT	n20	2462	-14.79	-24.79	8	Pass

Note: Result[dBm/3kHz] = Result[dBm/30kHz] +10log(3kHz/30kHz)

Test Graphs

PSD NVNT b 2412MHz Ant1

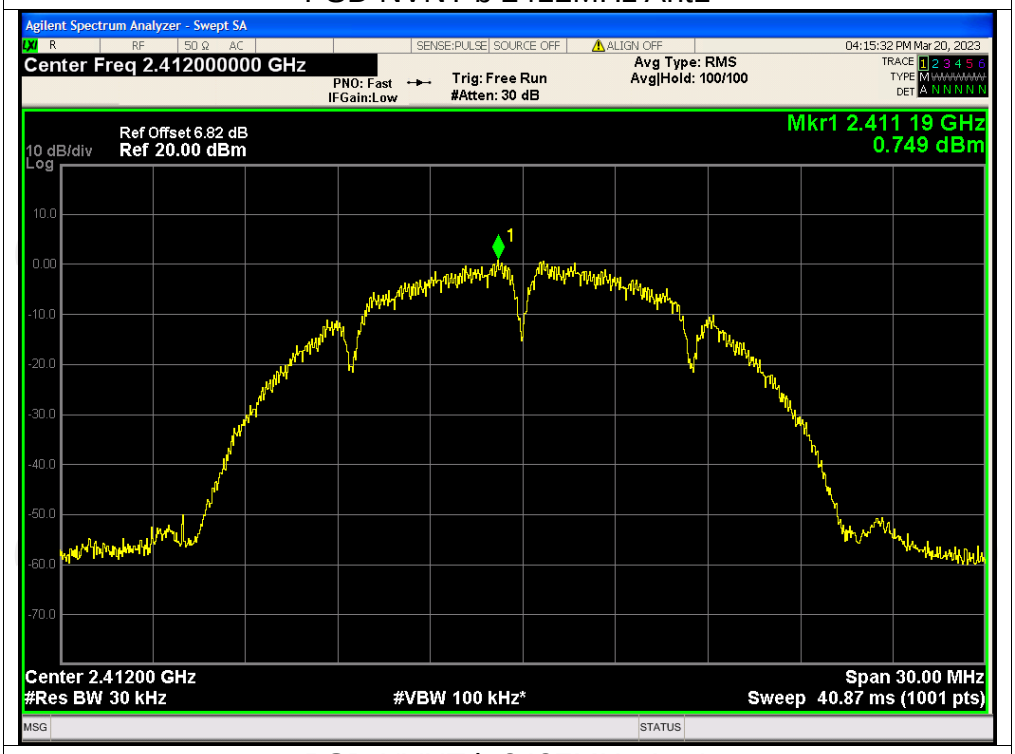

PSD NVNT b 2437MHz Ant1

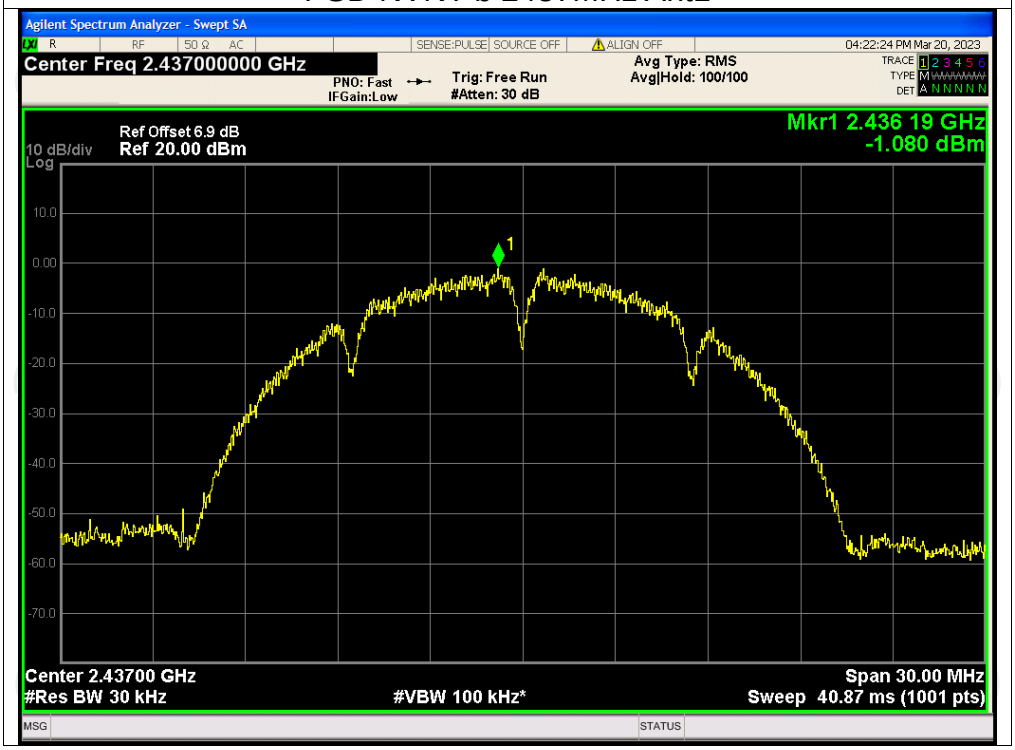

PSD NVNT b 2462MHz Ant1

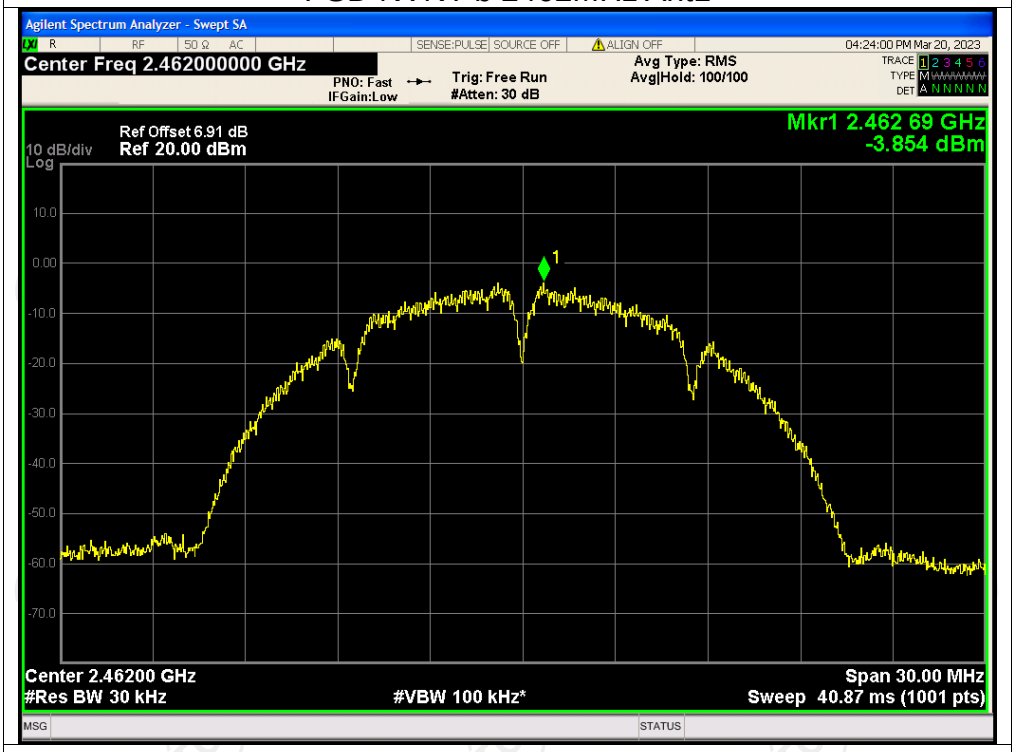

PSD NVNT g 2412MHz Ant1

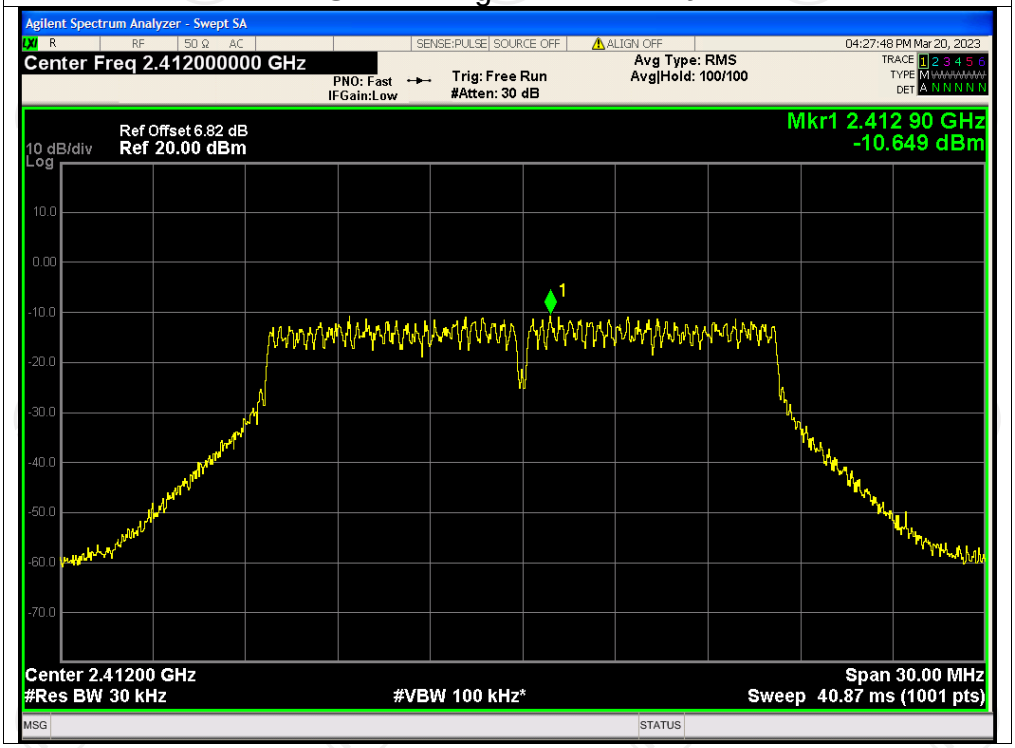

PSD NVNT g 2437MHz Ant1

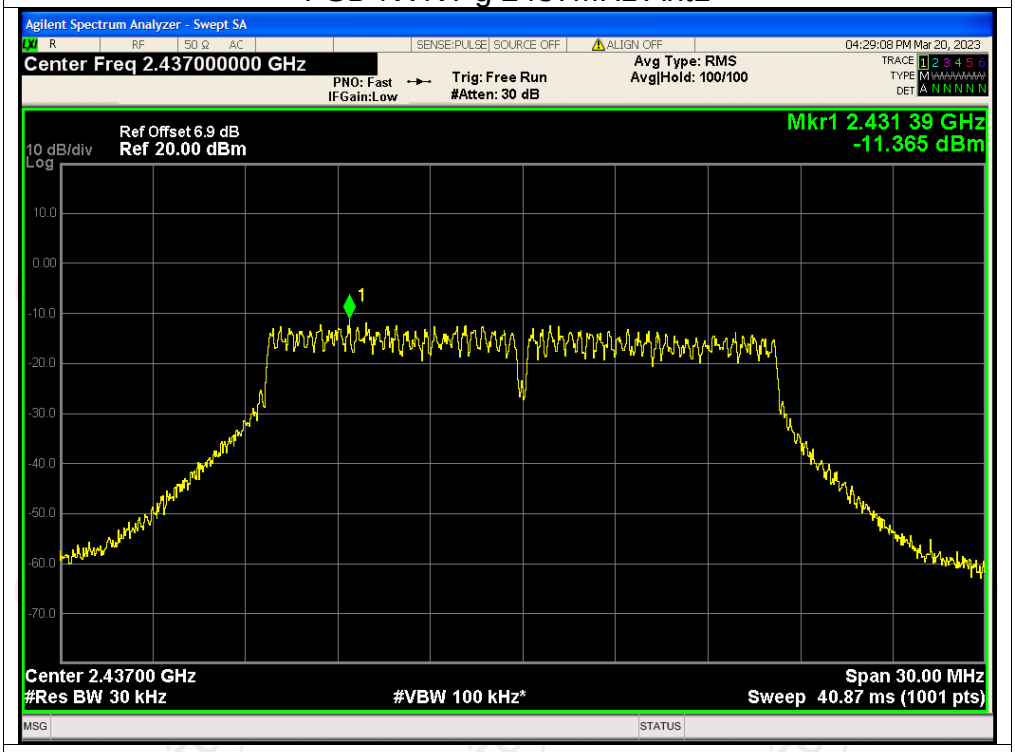

PSD NVNT g 2462MHz Ant1

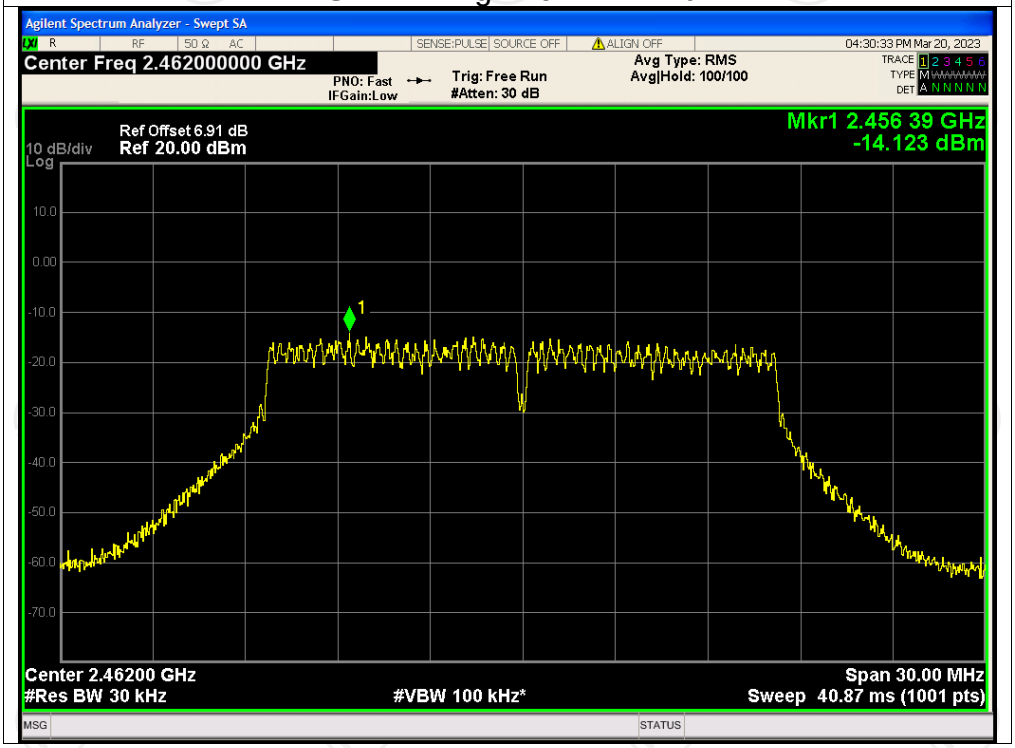

PSD NVNT n20 2412MHz Ant1

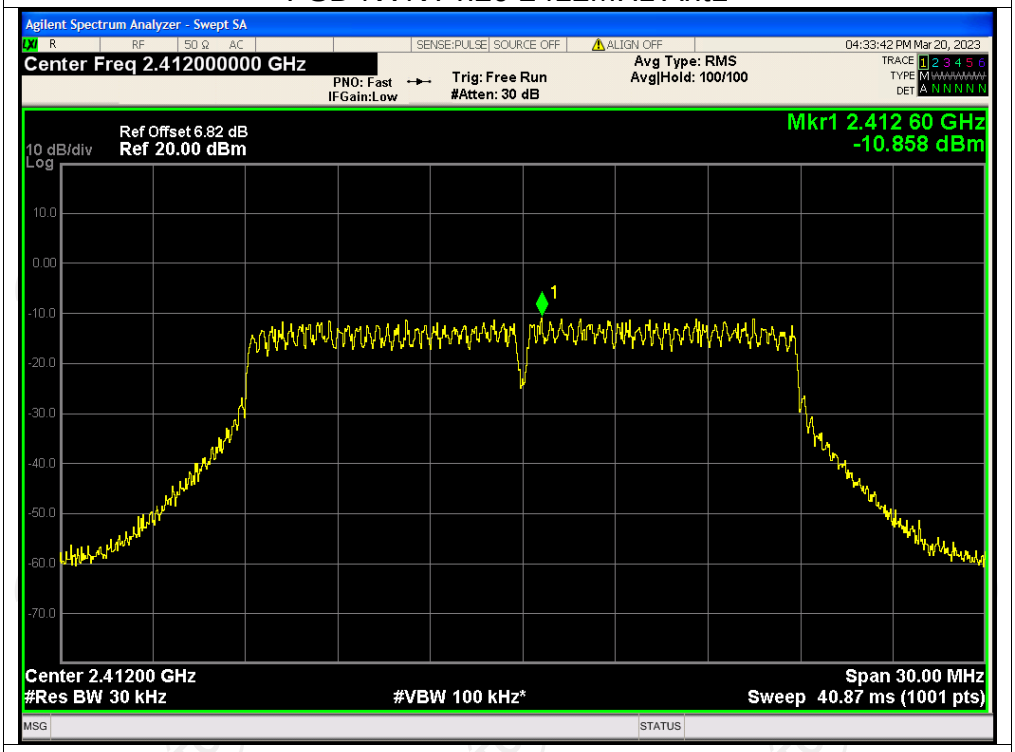

PSD NVNT n20 2437MHz Ant1

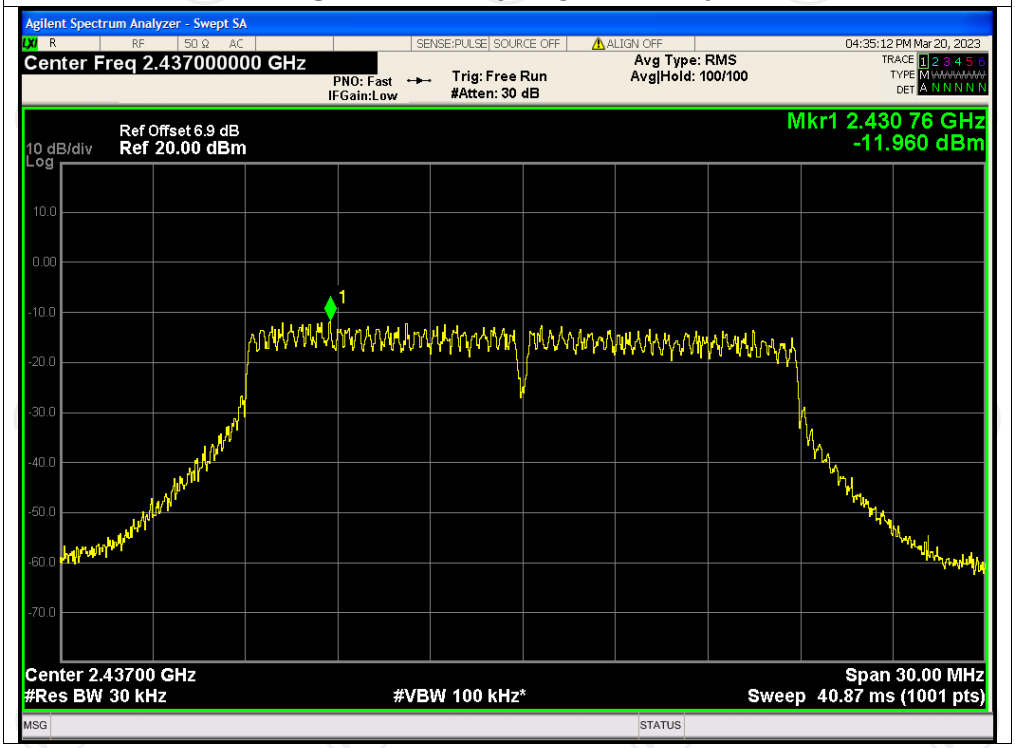

PSD NVNT n20 2462MHz Ant1

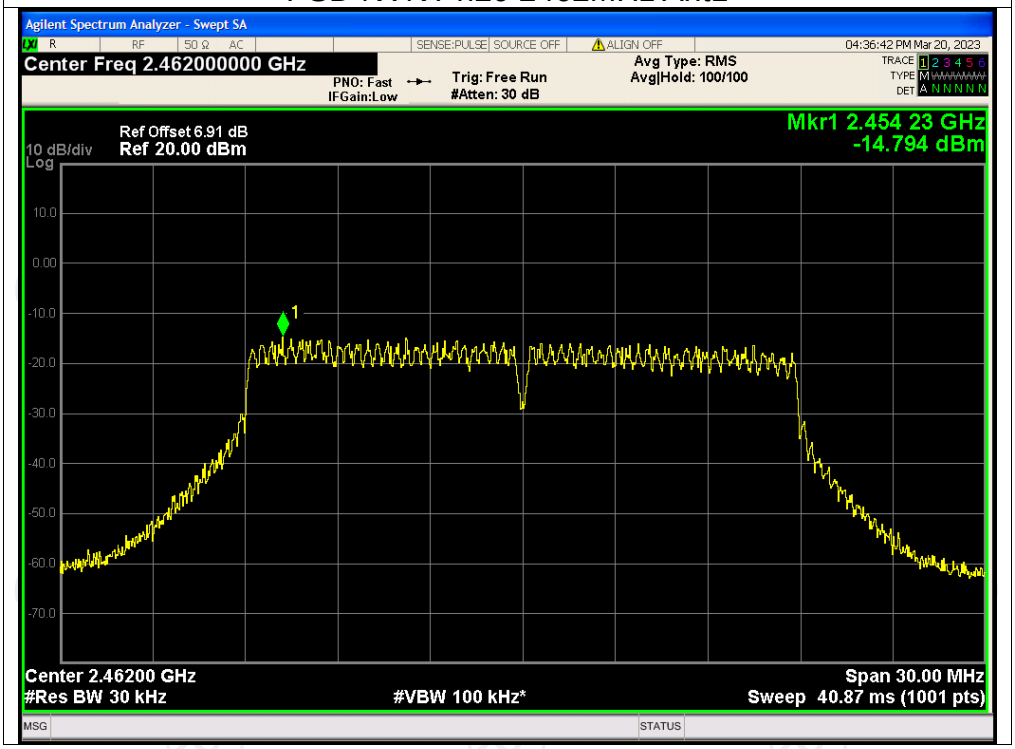

Band Edge

Condition	Mode	Frequency (MHz)	Max Value (dBc)	Limit (dBc)	Verdict
NVNT	b	2412	-59.41	-30	Pass
NVNT	b	2462	-56.57	-30	Pass
NVNT	g	2412	-47.13	-30	Pass
NVNT	g	2462	-43.13	-30	Pass
NVNT	n20	2412	-45.56	-30	Pass
NVNT	n20	2462	-41.95	-30	Pass

Test Graphs

Band Edge NVNT b 2412MHz Ref

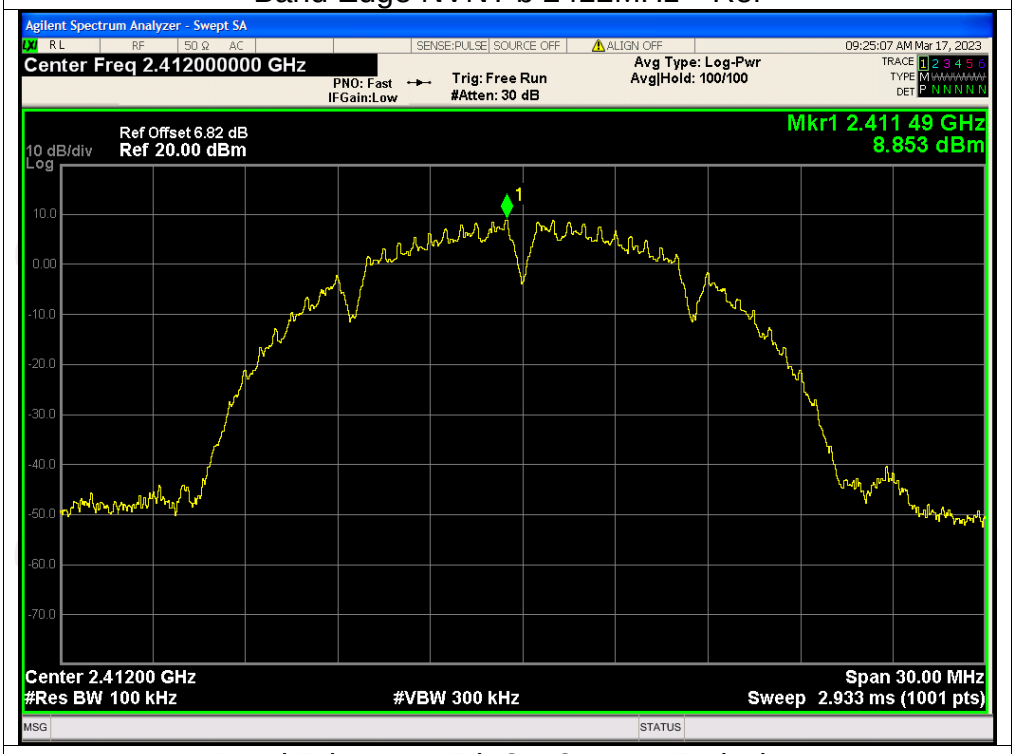

Band Edge NVNT b 2412MHz Emission

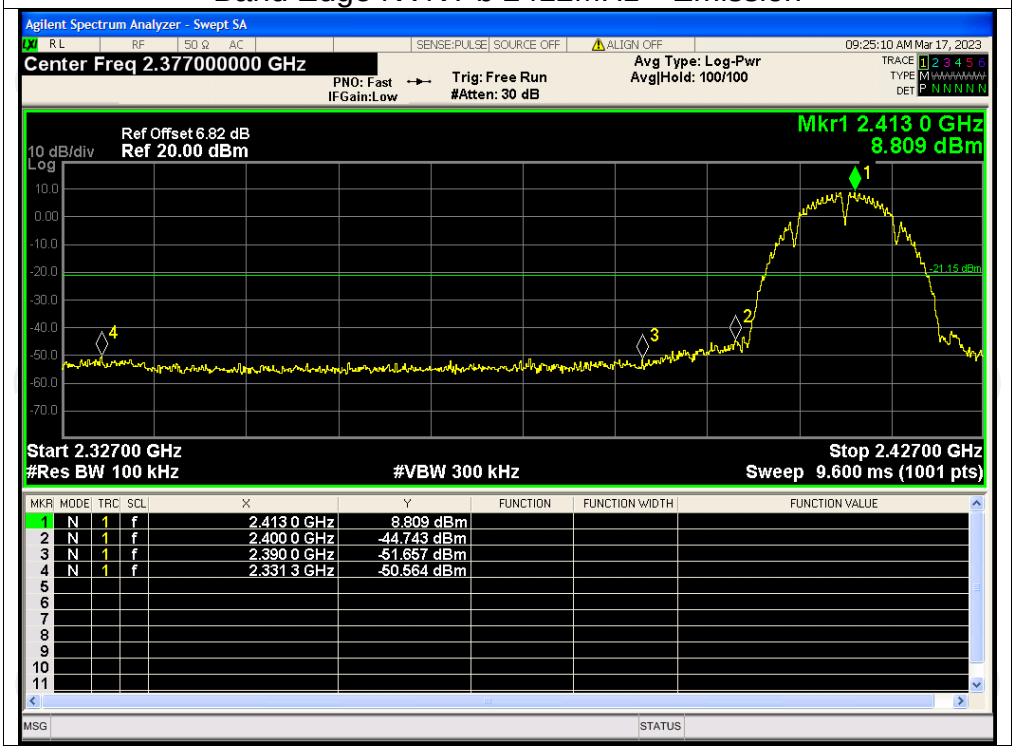

Band Edge NVNT b 2462MHz Ref

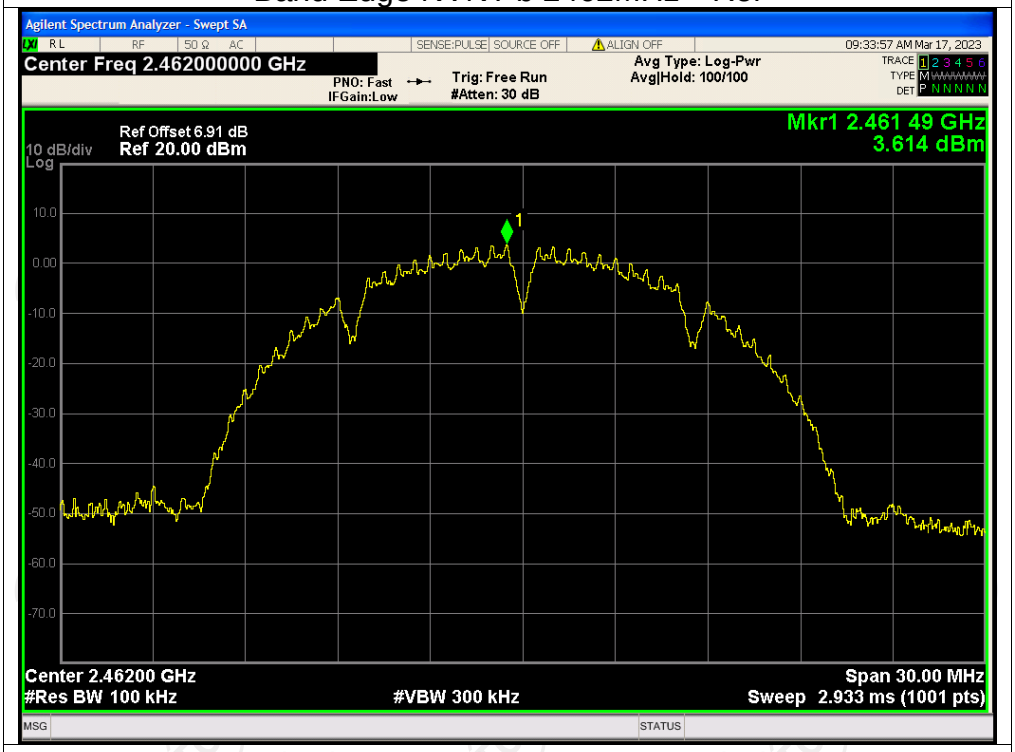

Band Edge NVNT b 2462MHz Emission

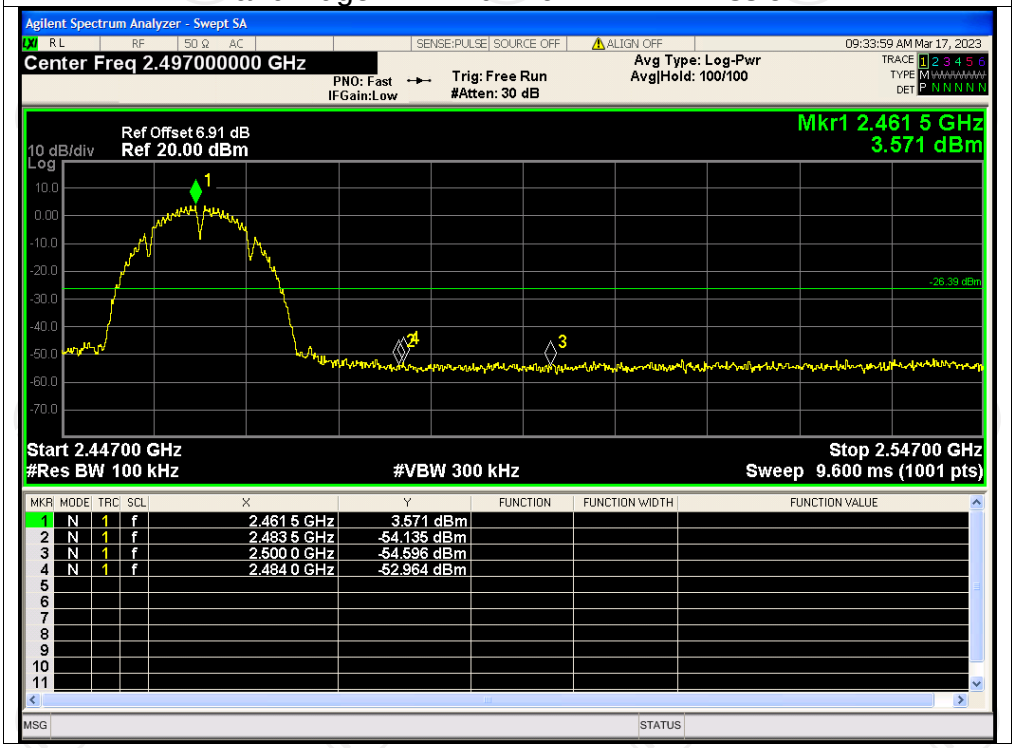

Hotline: 400-6611-140 Tel: 86-755-27673339 Fax: 86-755-27673332 http://www.tct-lab.com

Band Edge NVNT g 2412MHz Ref

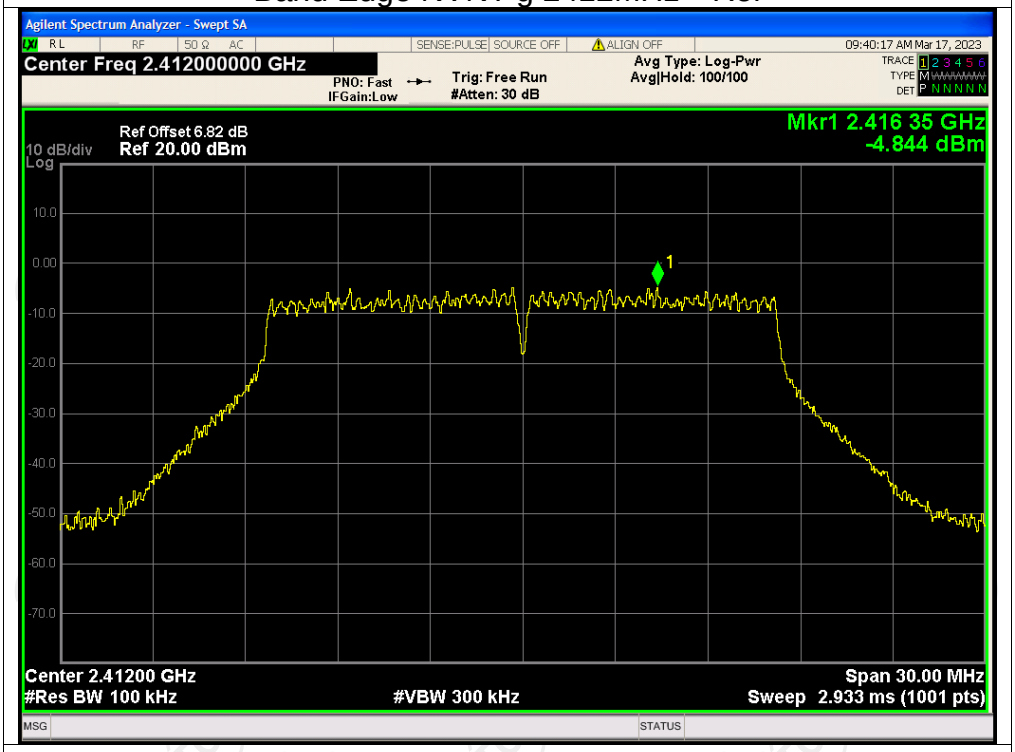

Band Edge NVNT g 2412MHz Emission

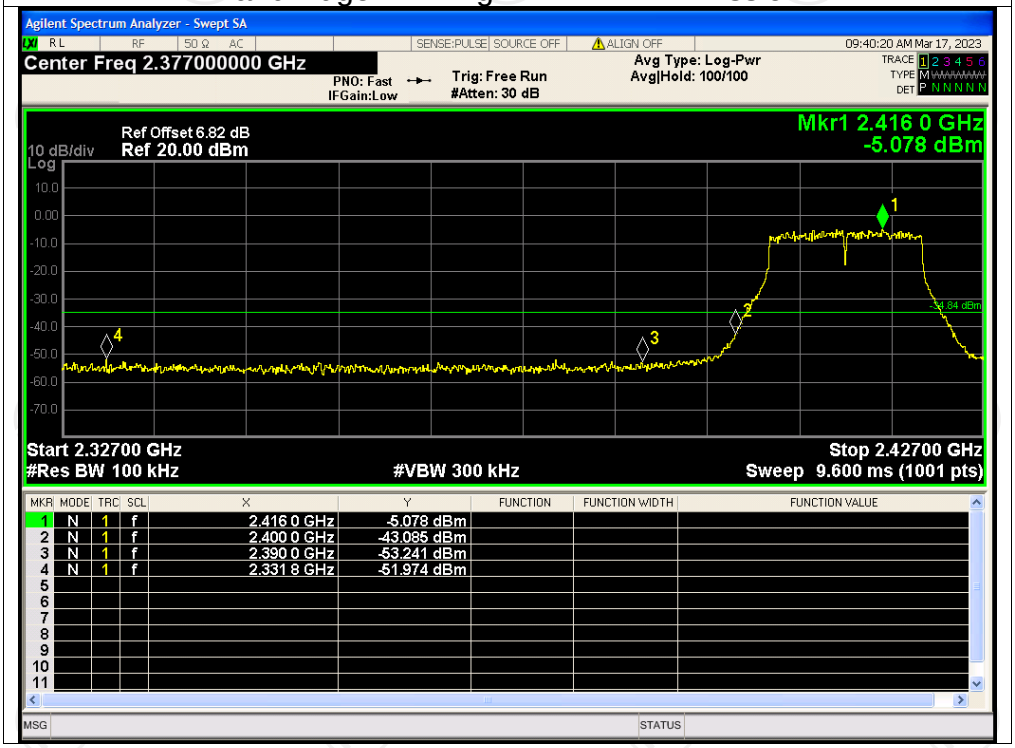

Band Edge NVNT g 2462MHz Ref

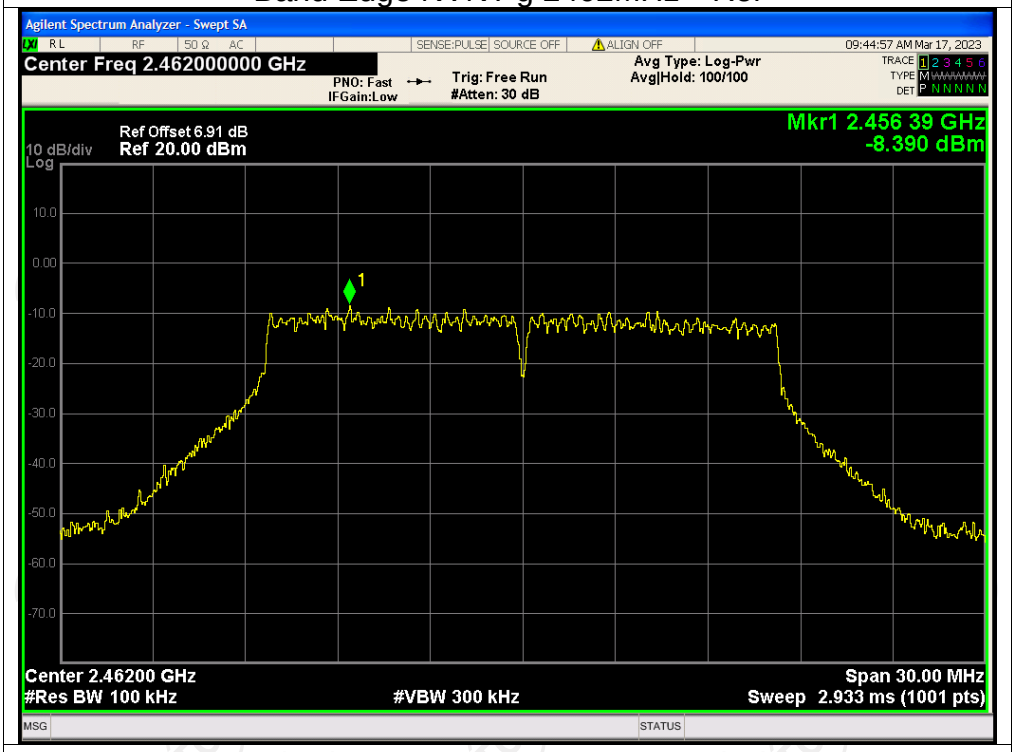

Band Edge NVNT g 2462MHz Emission

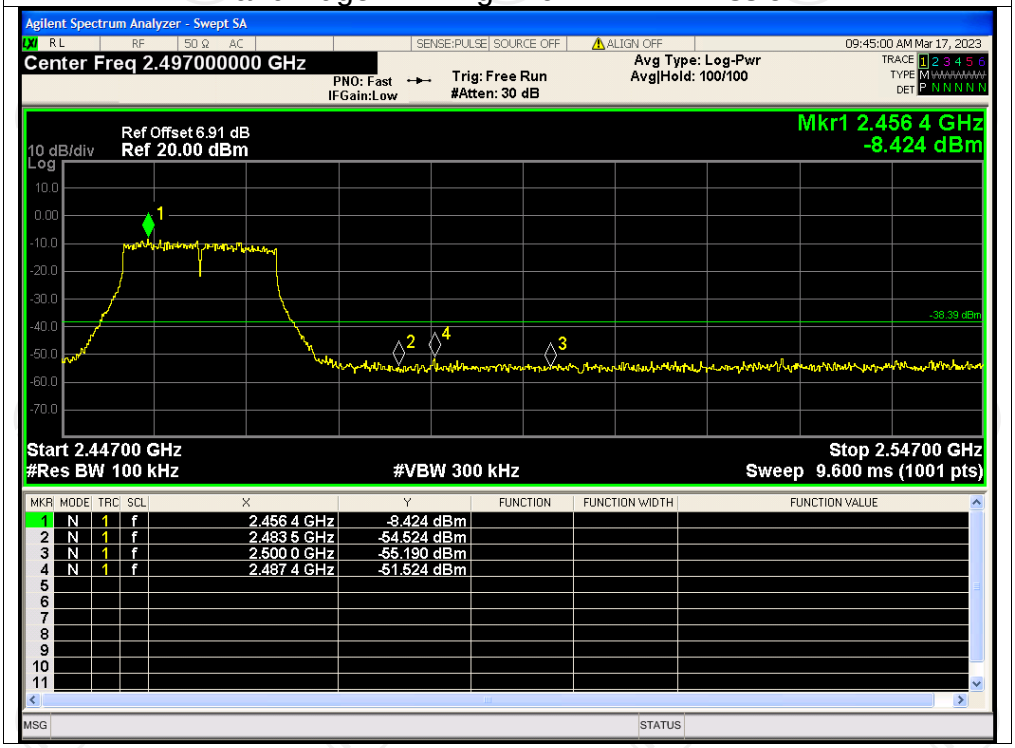

Band Edge NVNT n20 2412MHz Ref

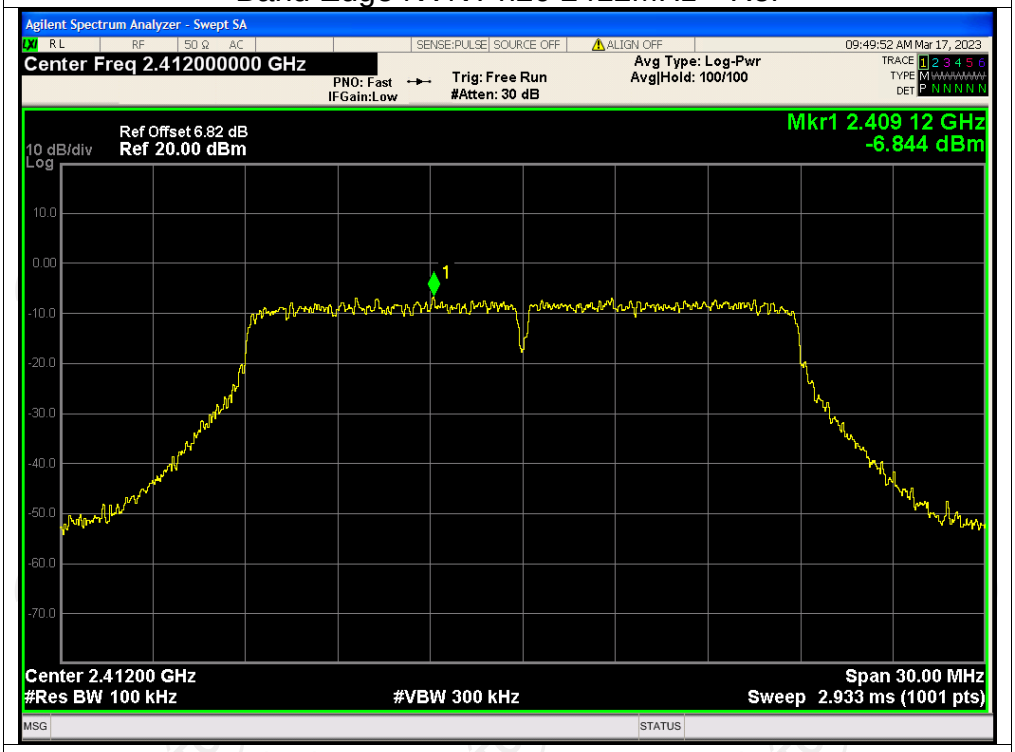

Band Edge NVNT n20 2412MHz Emission

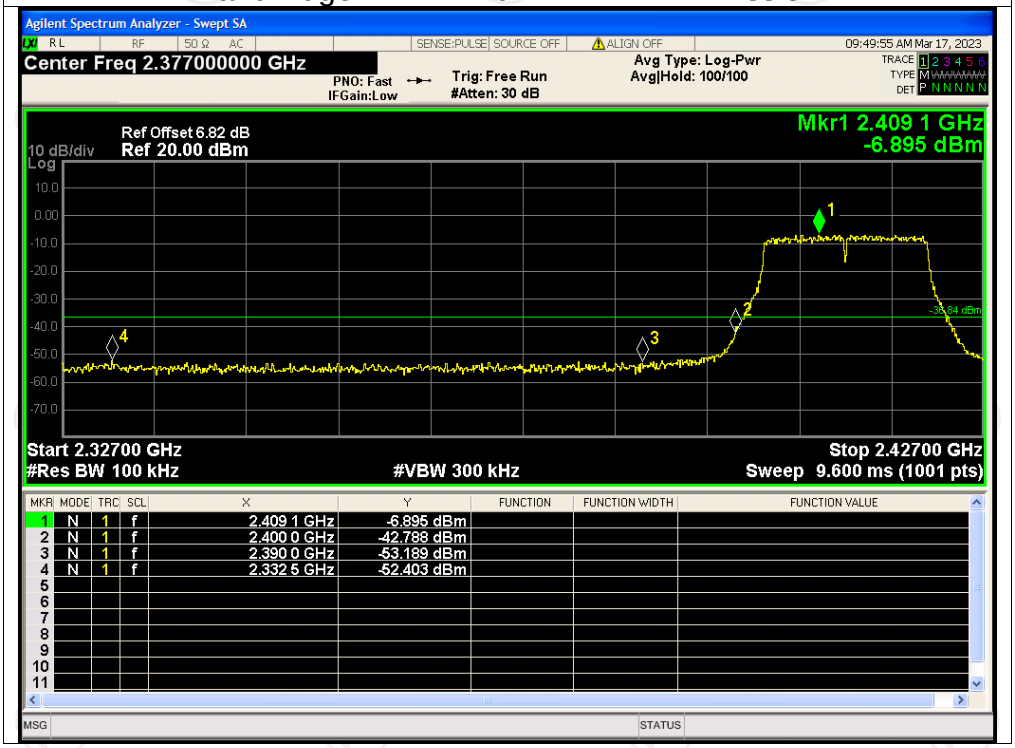

Hotline: 400-6611-140 Tel: 86-755-27673339 Fax: 86-755-27673332 http://www.tct-lab.com

Band Edge NVNT n20 2462MHz Ref

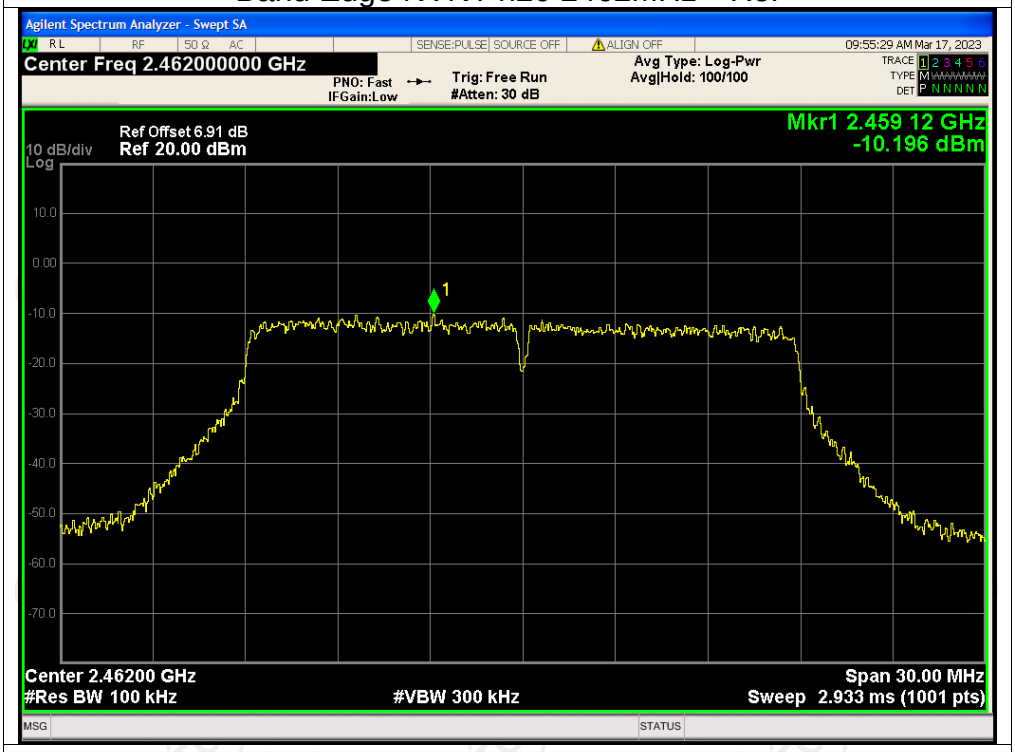

Band Edge NVNT n20 2462MHz Emission

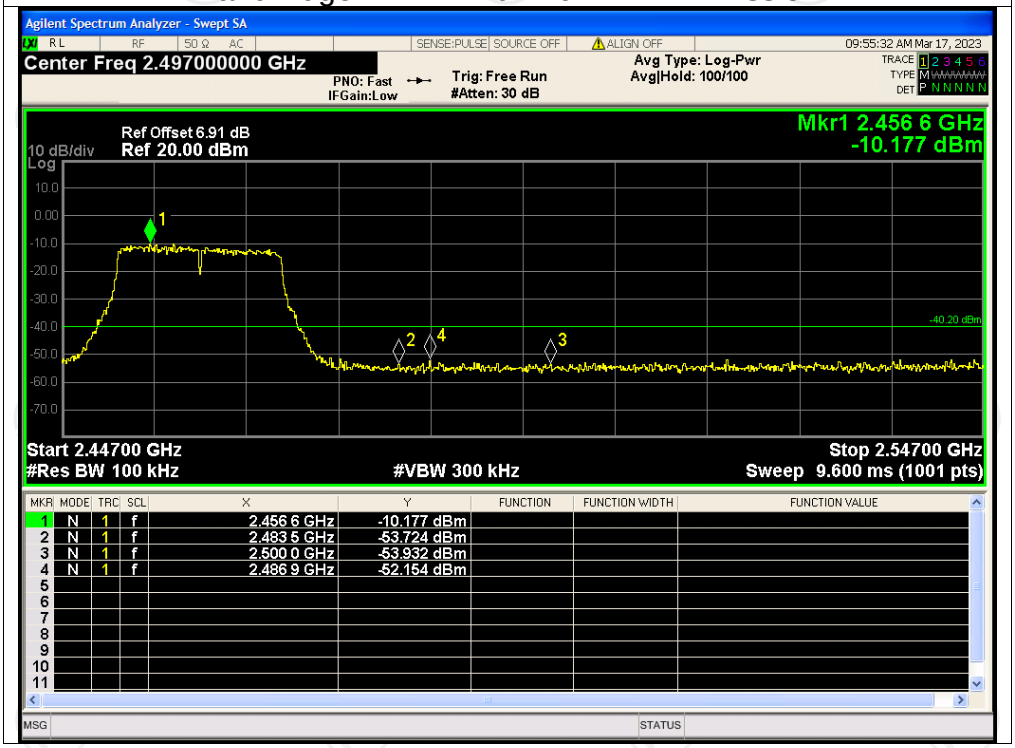

Conducted RF Spurious Emission

Condition	Mode	Frequency (MHz)	Max Value (dBc)	Limit (dBc)	Verdict
NVNT	b	2412	-45.65	-30	Pass
NVNT	b	2437	-47.23	-30	Pass
NVNT	b	2462	-44.39	-30	Pass
NVNT	g	2412	-36.18	-30	Pass
NVNT	g	2437	-35.28	-30	Pass
NVNT	g	2462	-42.37	-30	Pass
NVNT	n20	2412	-33.77	-30	Pass
NVNT	n20	2437	-33.45	-30	Pass
NVNT	n20	2462	-39.96	-30	Pass

Test Graphs

Tx. Spurious NVNT b 2412MHz Ref

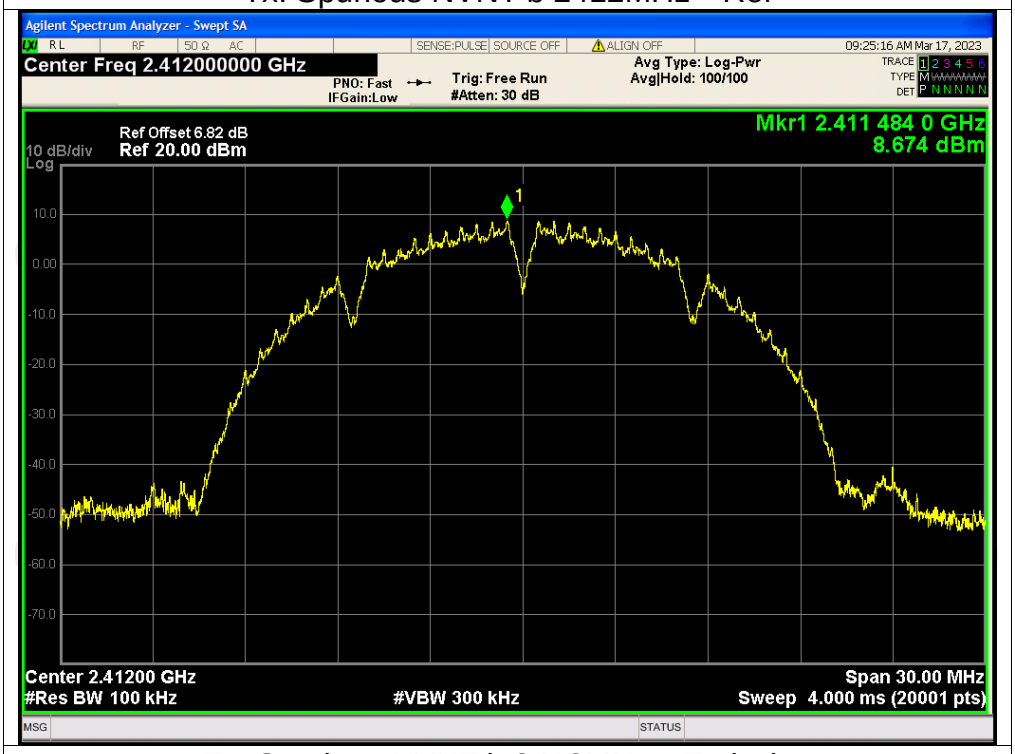

Tx. Spurious NVNT b 2412MHz Emission

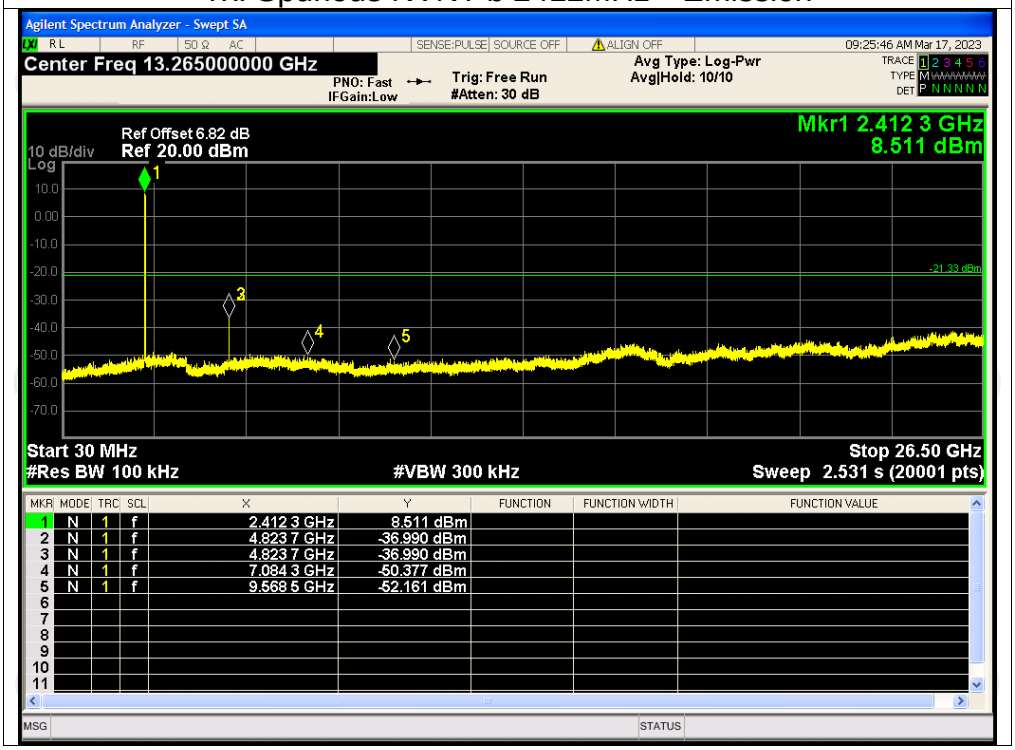

Tx. Spurious NVNT b 2437MHz Ref

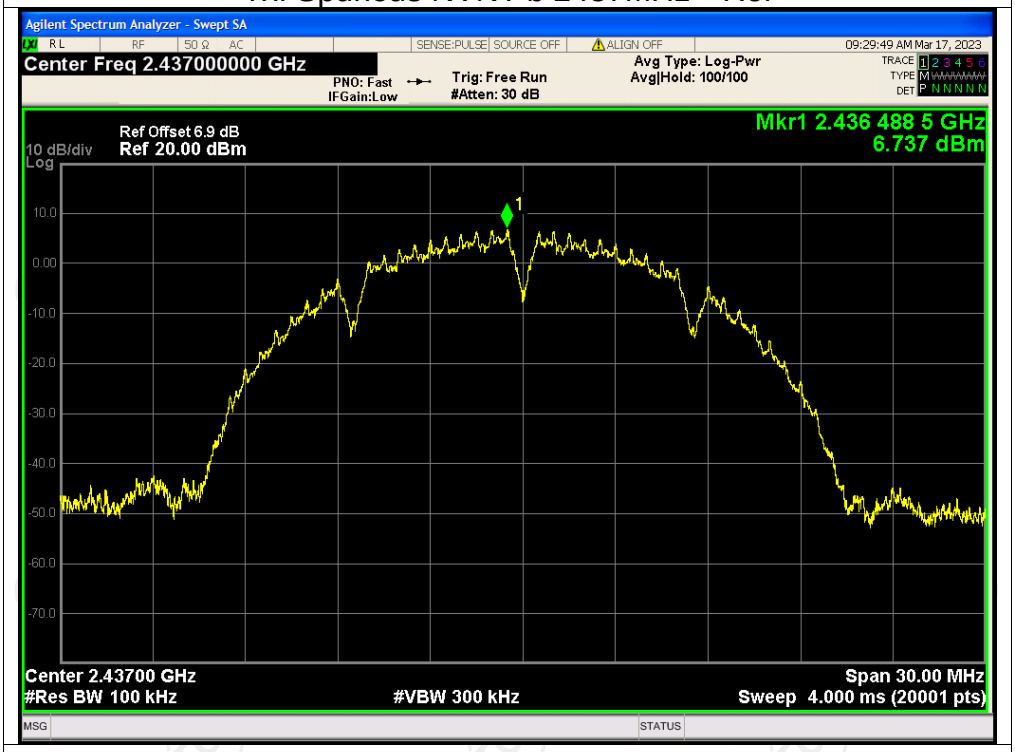

Tx. Spurious NVNT b 2437MHz Emission

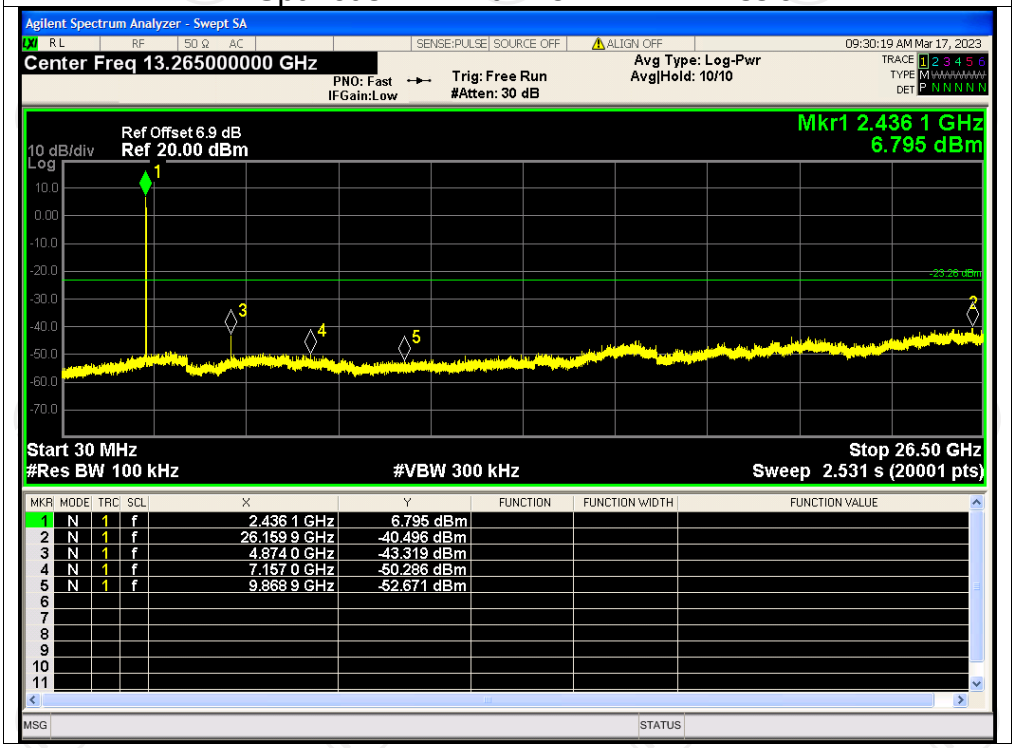

MKR	MODE	TRC	SCL	X	Y	FUNCTION	FUNCTION WIDTH	FUNCTION VALUE
1	N	1	f	2.436 1 GHz	6.795 dBm			
2	N	1	f	26.159 9 GHz	-40.496 dBm			
3	N	1	f	4.874 0 GHz	-43.319 dBm			
4	N	1	f	7.157 0 GHz	-50.286 dBm			
5	N	1	f	9.868 9 GHz	-52.671 dBm			
6								
7								
8								
9								
10								
11								

Tx. Spurious NVNT b 2462MHz Ref

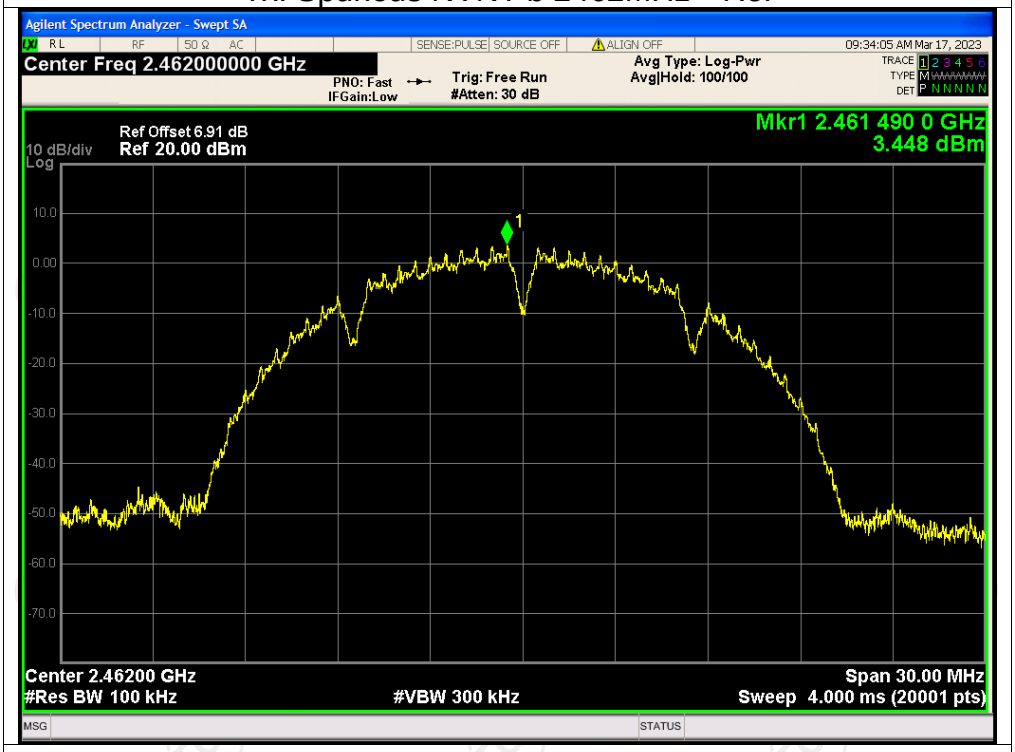

Tx. Spurious NVNT b 2462MHz Emission

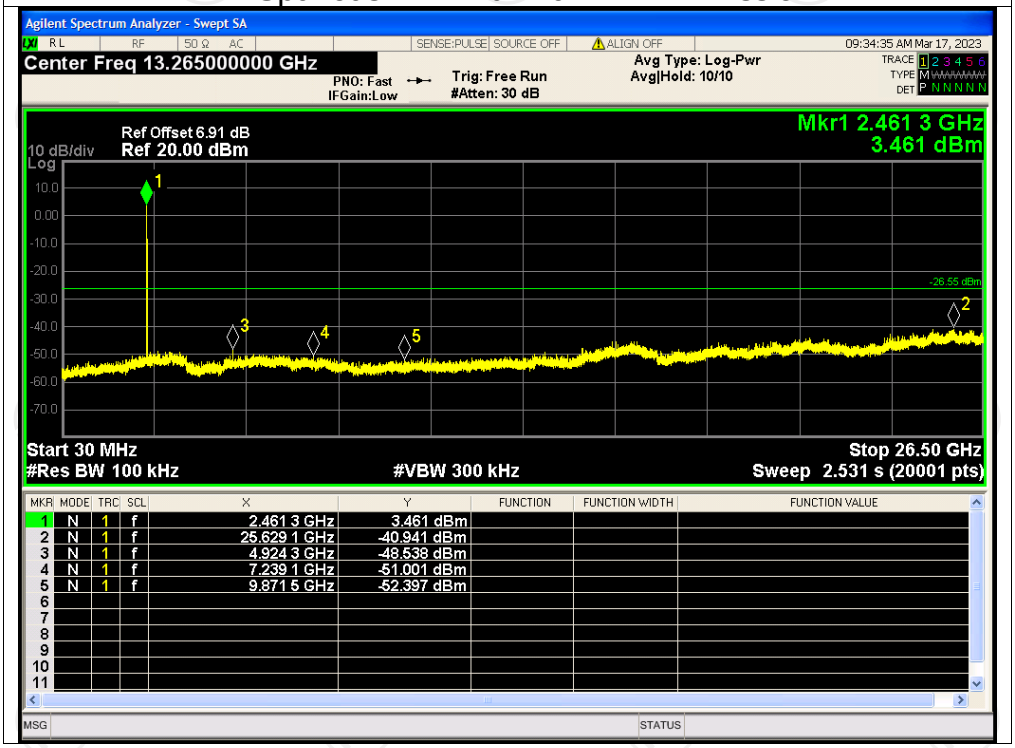

Tx. Spurious NVNT g 2412MHz Ref

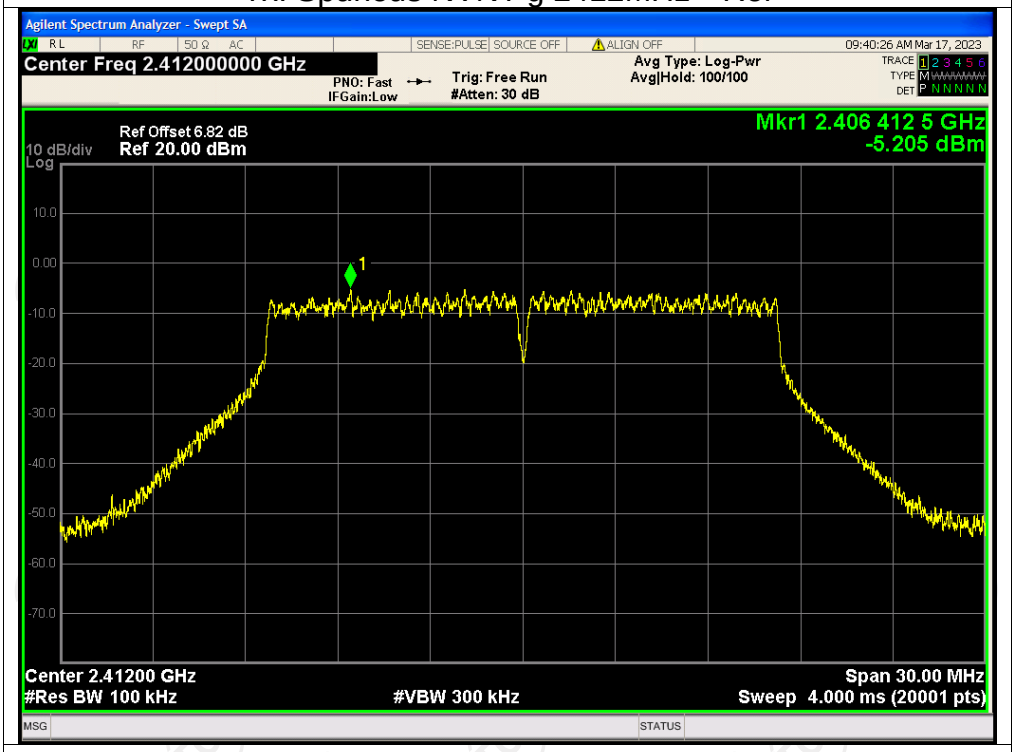

Tx. Spurious NVNT g 2412MHz Emission

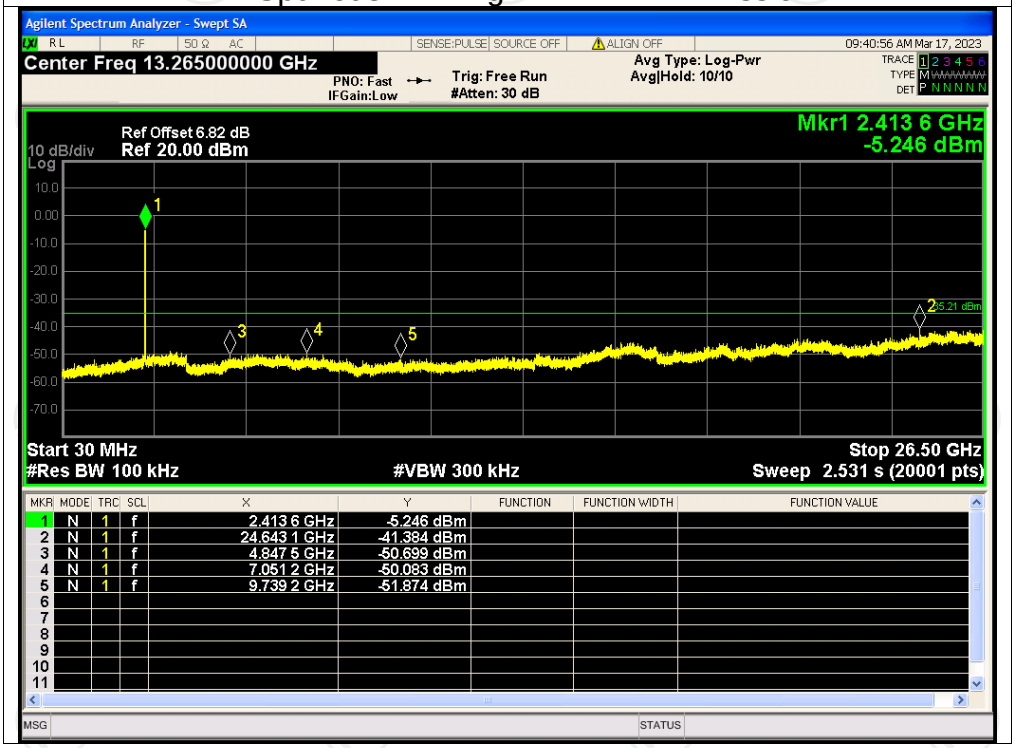

MKR	MODE	TRC	SCL	X	Y	FUNCTION	FUNCTION WIDTH	FUNCTION VALUE
1	N	1	f	2.413 6 GHz	-5.246 dBm			
2	N	1	f	24.643 1 GHz	-41.384 dBm			
3	N	1	f	4.847 5 GHz	-50.699 dBm			
4	N	1	f	7.051 2 GHz	-50.083 dBm			
5	N	1	f	9.739 2 GHz	-51.874 dBm			
6								
7								
8								
9								
10								
11								

Tx. Spurious NVNT g 2437MHz Ref

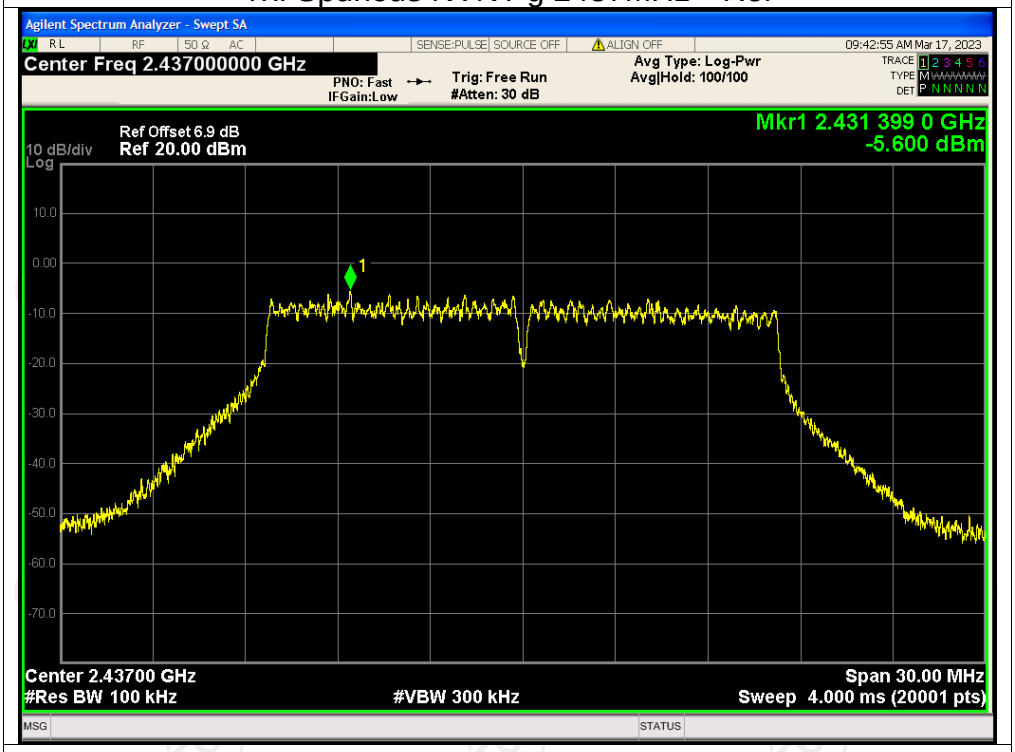

Tx. Spurious NVNT g 2437MHz Emission

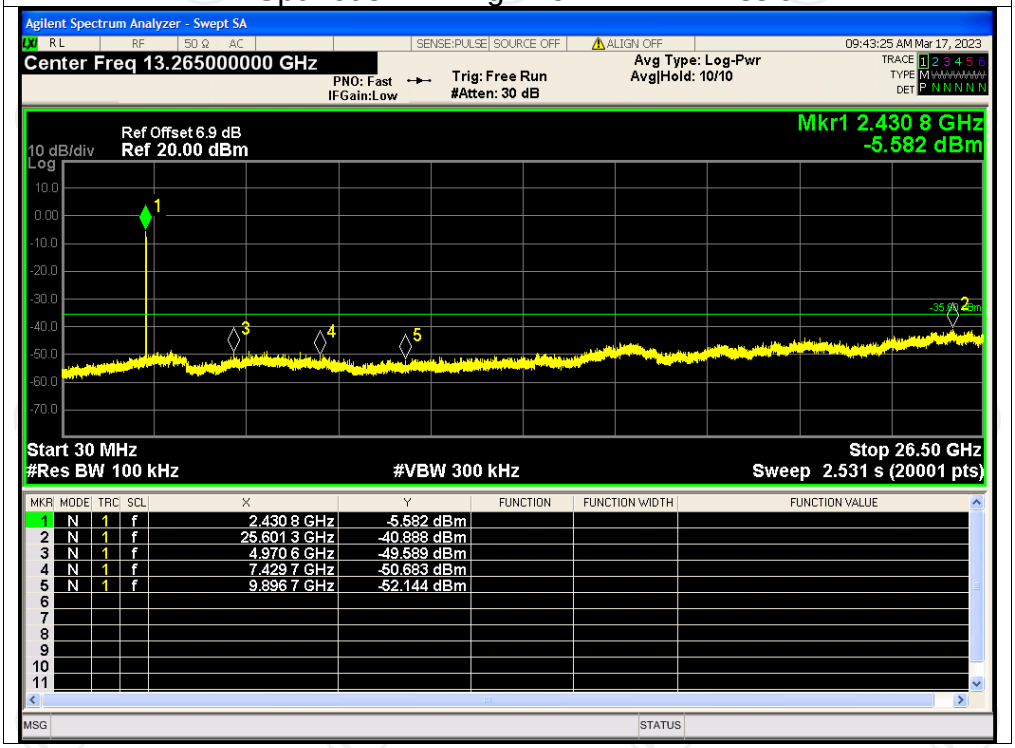

MKR	MODE	TRC	SCL	X	Y	FUNCTION	FUNCTION WIDTH	FUNCTION VALUE
1	N	1	f	2.430 8 GHz	-5.582 dBm			
2	N	1	f	25.601 3 GHz	-40.888 dBm			
3	N	1	f	4.970 6 GHz	-49.589 dBm			
4	N	1	f	7.429 7 GHz	-50.683 dBm			
5	N	1	f	9.896 7 GHz	-52.144 dBm			
6								
7								
8								
9								
10								
11								

Tx. Spurious NVNT g 2462MHz Ref

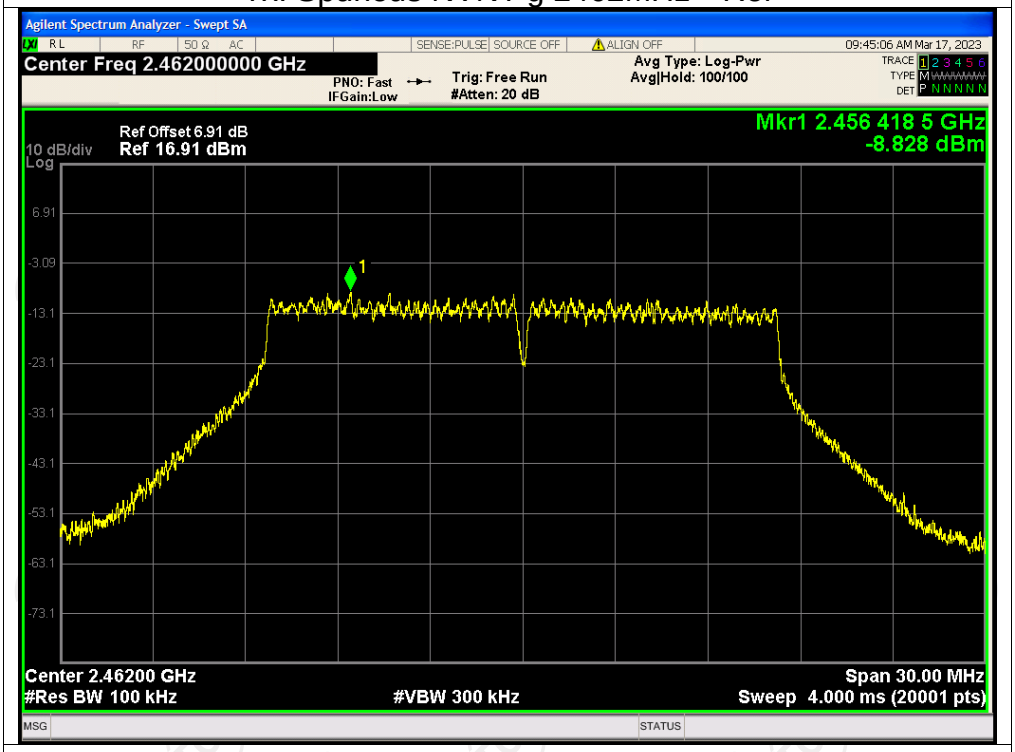

Tx. Spurious NVNT g 2462MHz Emission

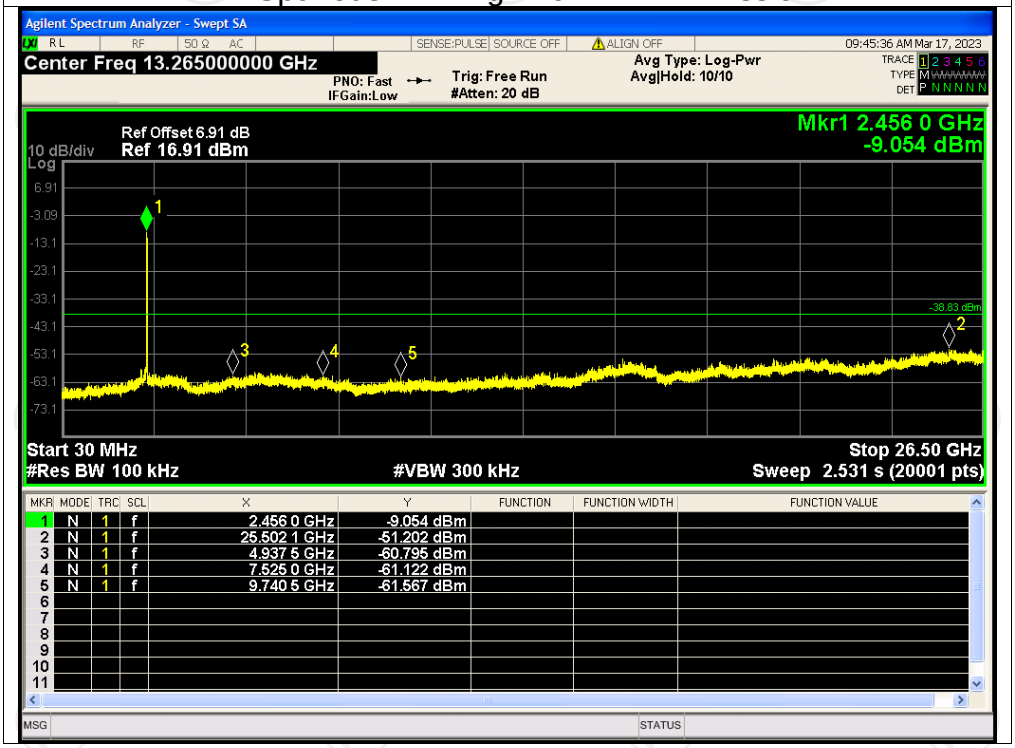

Tx. Spurious NVNT n20 2412MHz Ref

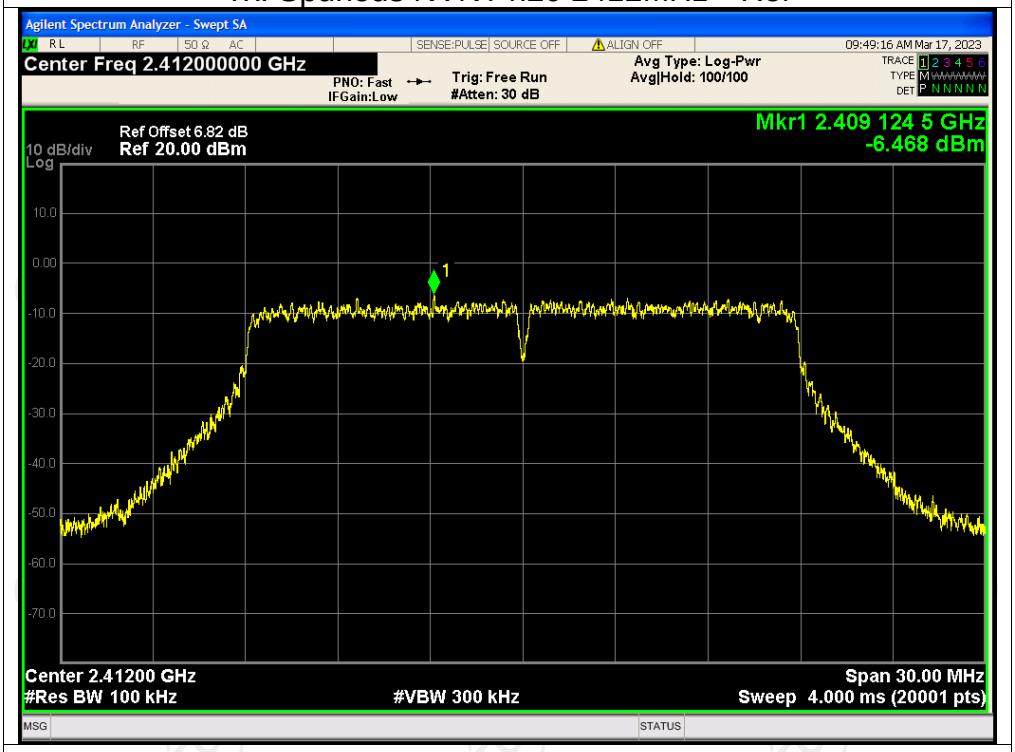

Tx. Spurious NVNT n20 2412MHz Emission

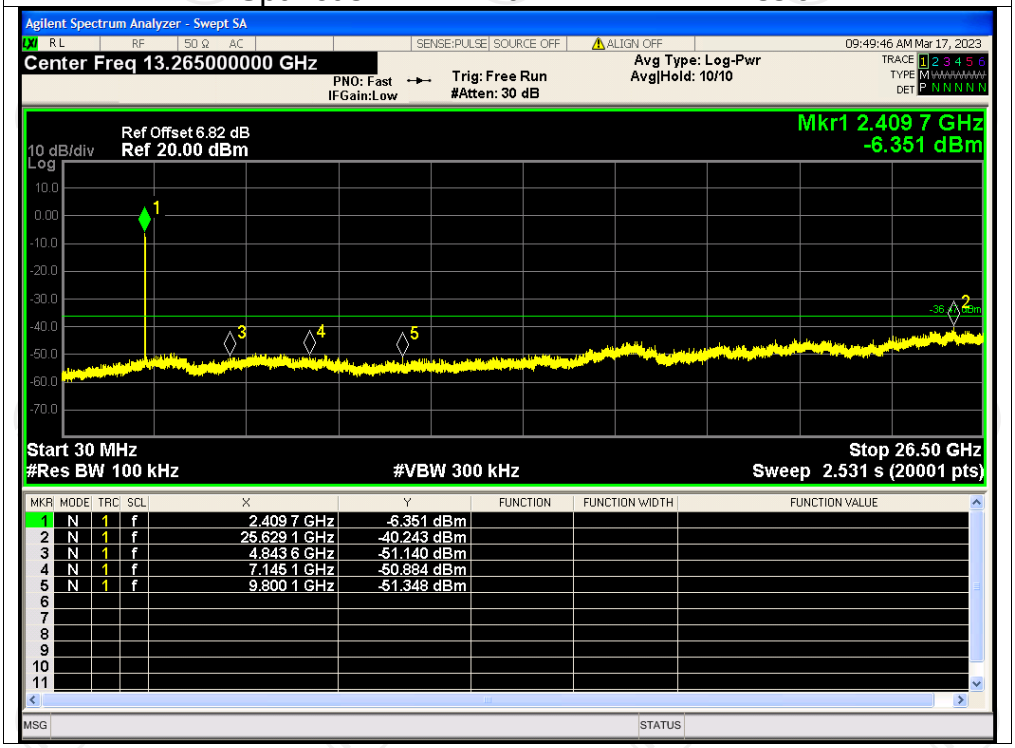

MKR	MODE	TRC	SCL	X	Y	FUNCTION	FUNCTION WIDTH	FUNCTION VALUE
1	N	1	f	2.409 7 GHz	-6.351 dBm			
2	N	1	f	25.629 1 GHz	-40.243 dBm			
3	N	1	f	4.843 6 GHz	-51.140 dBm			
4	N	1	f	7.145 1 GHz	-50.884 dBm			
5	N	1	f	9.800 1 GHz	-51.348 dBm			
6								
7								
8								
9								
10								
11								

Tx. Spurious NVNT n20 2437MHz Ref

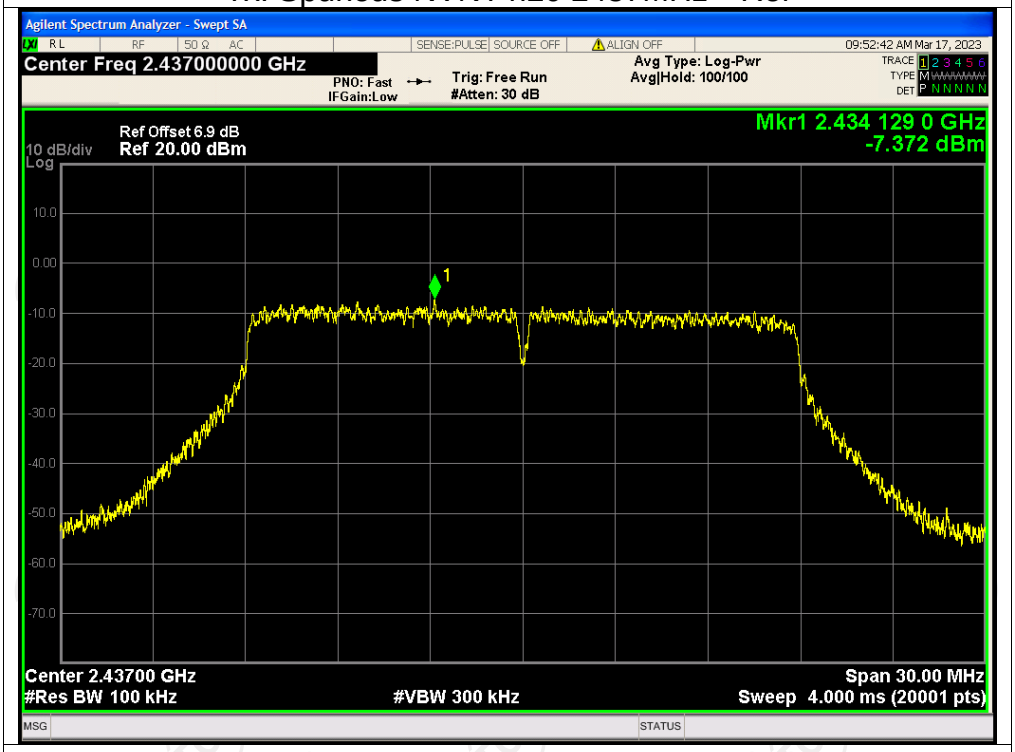

Tx. Spurious NVNT n20 2437MHz Emission

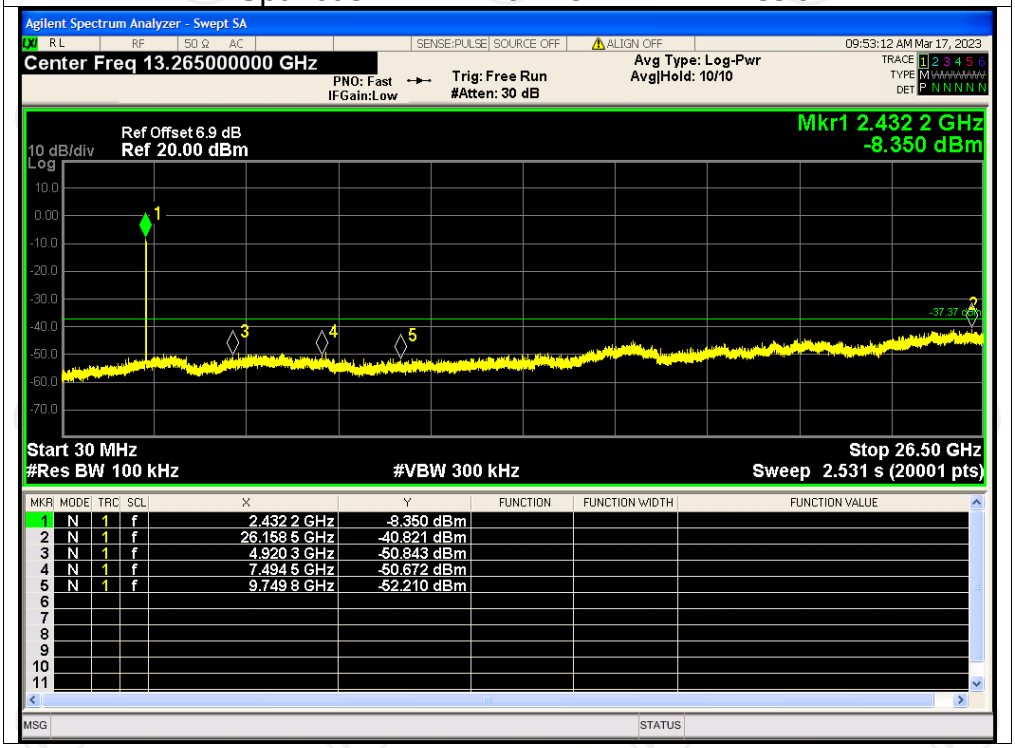

MKR	MODE	TRC	SCL	X	Y	FUNCTION	FUNCTION WIDTH	FUNCTION VALUE
1	N	1	f	2.432 2 GHz	-8.350 dBm			
2	N	1	f	26.158 5 GHz	-40.821 dBm			
3	N	1	f	4.920 3 GHz	-50.843 dBm			
4	N	1	f	7.494 5 GHz	-50.672 dBm			
5	N	1	f	9.749 8 GHz	-52.210 dBm			
6								
7								
8								
9								
10								
11								

Tx. Spurious NVNT n20 2462MHz Ref

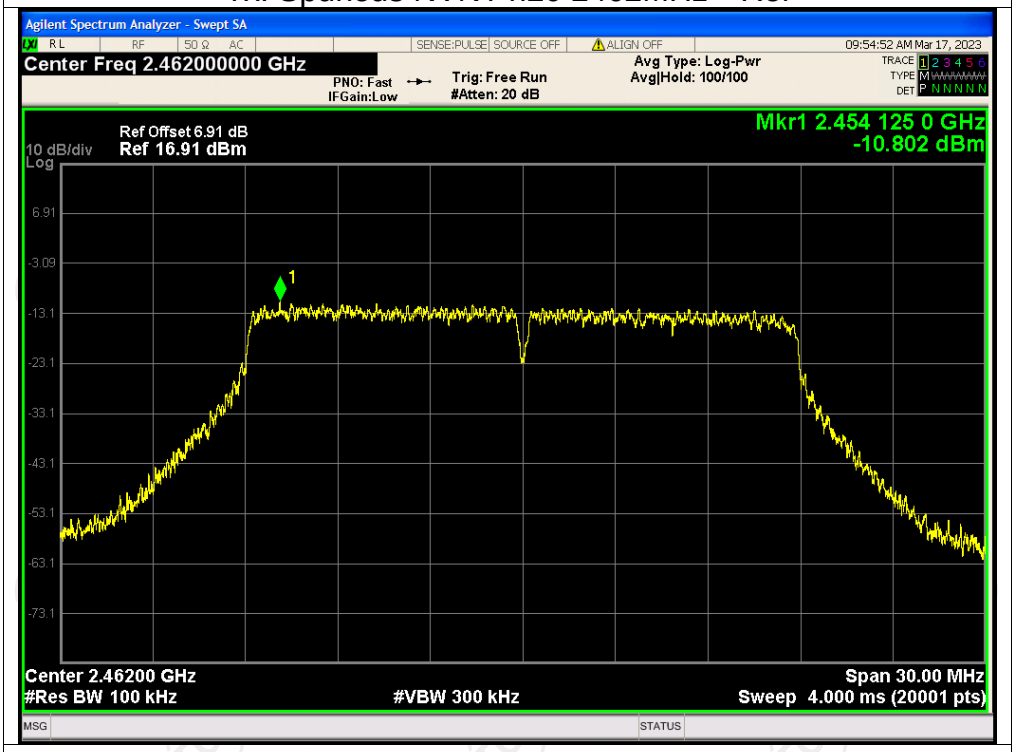
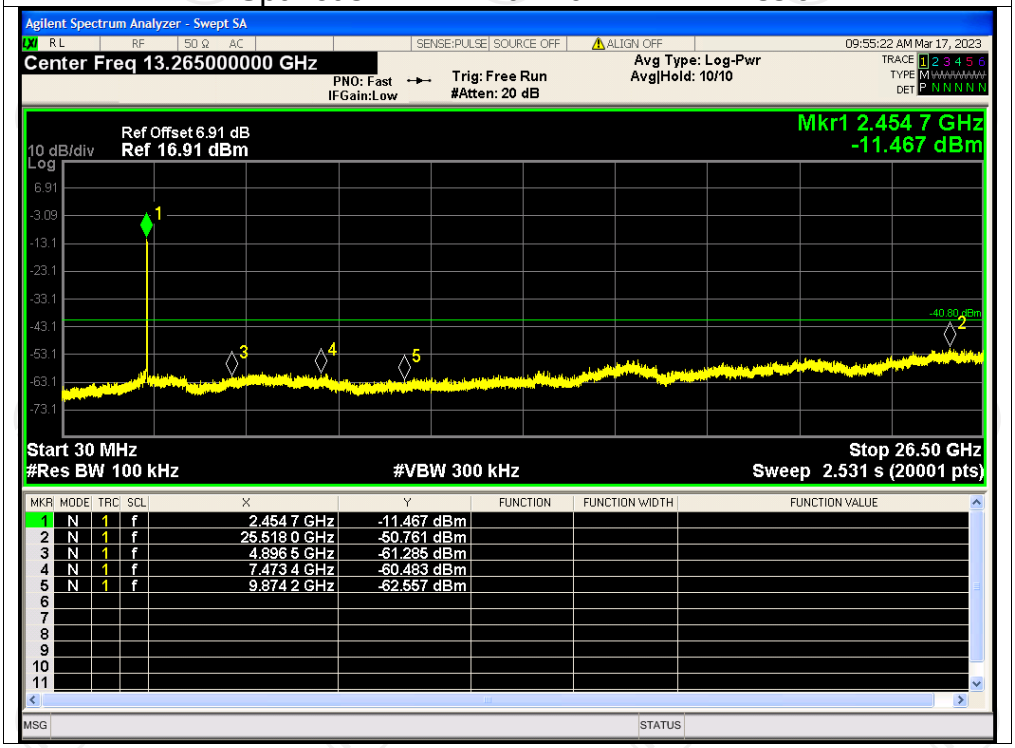
Tx. Spurious NVNT n20 2462MHz Emission