FCC TEST REPORT

Client Name	:	Shenzhen Pilot Technology Co., Ltd
Address	:	A1 Building, No.7 Shankeng Road, Shankeng Industrial Park, Shanxia Community, Pinghu Street, Longgang District, Shenzhen, China.
Product Name	:	Power Bank
Date	:	Oct. 25, 2019

Shenzhen Anbotek Compliance Laboratory Limited

Contents

1. General Information....4
1.1. Client Information....4
1.2. Description of Device (EUT)....4
1.3. Auxiliary Equipment Used During Test....4
1.4. Description of Test Modes....5
1.5. Description Of Test Setup....6
1.6. Test Equipment List....7
1.7. Measurement Uncertainty....8
1.8. Description of Test Facility....8
2. Summary of Test Results....9
3. Conducted Emission Test....10
3.1. Test Standard and Limit....10
3.2. Test Setup....10
3.3. Test Procedure....10
3.4. Test Data....10
4. Radiation Spurious Emission and Band Edge....13
4.1. Test Standard and Limit....13
4.2. Test Setup....13
4.3. Test Procedure....14
4.4. Test Data....15
5. Antenna Requirement....19
5.1. Test Standard and Requirement....19
5.2. Antenna Connected Construction....19
APPENDIX I -- TEST SETUP PHOTOGRAPH....20
APPENDIX II -- EXTERNAL PHOTOGRAPH....22
APPENDIX III -- INTERNAL PHOTOGRAPH....26

TEST REPORT

Applicant	:	Shenzhen Pilot Technology Co., Ltd
Manufacturer	:	Shenzhen Pilot Technology Co., Ltd
Product Name	:	Power Bank
Model No.	:	WX1610-PD
Trade Mark	:	N.A.
Rating(s)	:	USB-C Input: DC 5V, 3.0A / DC 9V, 2.0A Micro Input: DC 5V, 2.0A / DC 9V, 2.0A USB-A Input: DC 5V, 2.0A / DC 9V, 2.0A USB-C Output: DC 5V, 3.0A / DC 9V, 2.0A / DC 12V, 1.5A USB-A Output: DC 5V, 3.0A / DC 9V, 2.0A / DC 12V, 1.5A Wireless output: 10W / 7.5W / 5W
Test Standard(s)	**:**	**FCC Part15 Subpart C 2018, Paragraph 15.209**
Test Method(s)	**:**	**ANSI C63.10: 2013**

The device described above is tested by Shenzhen Anbotek Compliance Laboratory Limited to determine the maximum emission levels emanating from the device and the severe levels of the device can endure and its performance criterion. The measurement results are contained in this test report and Shenzhen Anbotek Compliance Laboratory Limited is assumed full of responsibility for the accuracy and completeness of these measurements. Also, this report shows that the EUT (Equipment Under Test) is technically compliant with the FCC Part 15 Subpart C requirements.

This report applies to above tested sample only and shall not be reproduced in part without written approval of Shenzhen Anbotek Compliance Laboratory Limited.

Date of Receipt	Setp. 17, 2019
Date of Test	Setp. 17~Oct. 24, 2019
Prepared By	(Engineer / Dolly Mo)
Reviewer	(Supervisor / Bibo Zhang)
Approved & Authorized Signer	(Manager / Sally Zhang)

Anbotek (SZ) Compliance Laboratory Limited Anbotek Product Safety * Approved *

1. General Information

1.1. Client Information

Applicant	:	Shenzhen Pilot Technology Co., Ltd
Address	:	A1 Building, No.7 Shankeng Road, Shankeng Industrial Park, Shanxia Community, Pinghu Street, Longgang District, Shenzhen, China.
Manufacturer	:	Shenzhen Pilot Technology Co., Ltd
Address	:	A1 Building, No.7 Shankeng Road, Shankeng Industrial Park, Shanxia Community, Pinghu Street, Longgang District, Shenzhen, China.
Factory	:	Shenzhen Pilot Technology Co., Ltd
Address	:	A1 Building, No.7 Shankeng Road, Shankeng Industrial Park, Shanxia Community, Pinghu Street, Longgang District, Shenzhen, China.

1.2. Description of Device (EUT)

Product Name	:	Power Bank	
Model No.	:	WX1610-PD	
Trade Mark	:	N.A.	
Test Power Supply	:	AC 120V, 60Hz for adapter / DC 3.7V Battery inside	
Test Sample No.	:	1-2-1(Normal Sample), 1-2-1(Engineering Sample)	
Product Description	:	Operation Frequency:	110.1-205KHz
		Modulation Type:	QI
		Antenna Type:	Inductive loop coil Antenna
		Antenna Gain(Peak):	0 dBi
Remark: 1) For a more detailed features description, please refer to the manufacturer's specifications or the User's Manual.			

1.3. Auxiliary Equipment Used During Test

Adapter	:	Manufacturer: Anker Innovations Limited
		M/N: A2013 Input: 100-240V 50-60Hz 0.7A Output: 3.6-6.5V⎓ 3A/ 6.5-9V⎓ 2A/ 9-12V⎓ 1.5A

1.4. Description of Test Modes

To investigate the maximum EMI emission characteristics generates from EUT, the test system was pre-scanning tested base on the consideration of following EUT operation mode or test configuration mode which possible have effect on EMI emission level. Each of these EUT operation mode(s) or test configuration mode(s) mentioned above was evaluated respectively.

Pretest Mode	Description
Mode 1	Full load, Wireless Power Bank module

For Conducted Emission	
Final Test Mode	Description
Mode 1	Full load, Wireless Power Bank module

For Radiated Emission	
Final Test Mode	Description
Mode 1	Full load, Wireless Power Bank module

Note: (1)Test channel is 0.1139MHz.

(2) All the situation(full load, half load and empty load) has been tested,only the worst situation (full load) was recorded in the report.

(3) All the conditions have been tested. It is found that 10W is the worst mode, and the data in the report only reflects the worst mode.

Address: 1/F., Building D, Sogood Science and Technology Park, Sanwei Community, Hangcheng Street, Bao'an District, Shenzhen, Guangdong, China.
Tel:(86) 755-26066440 Fax: (86) 755-26014772 Email: service@anbotek.com
Hotline 400-003-0500
www.anbotek.com

1.5. Description Of Test Setup

CE

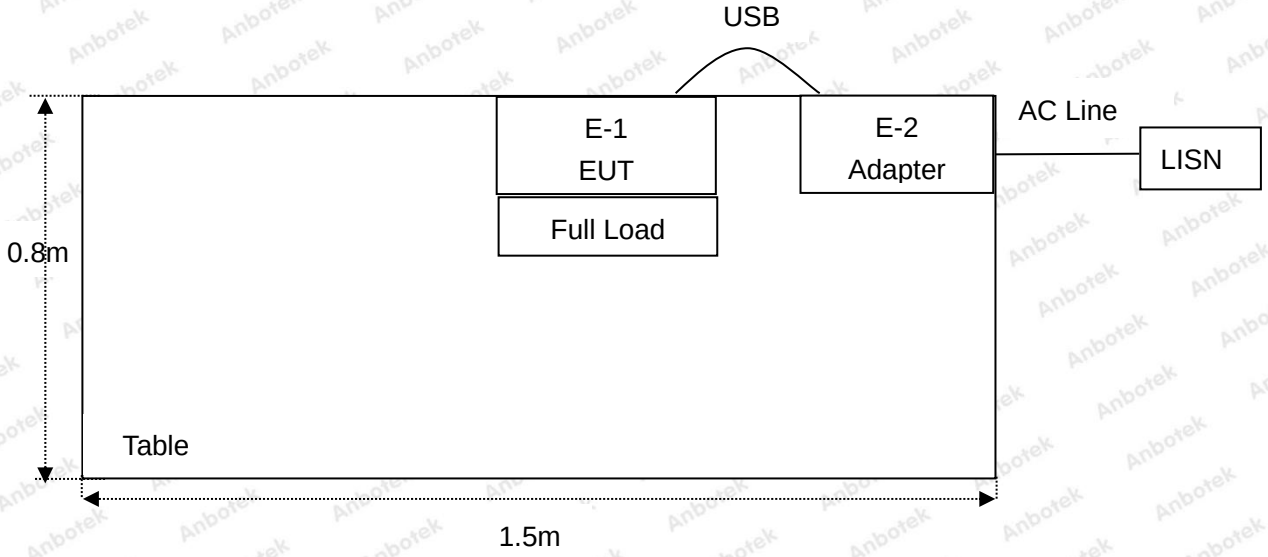

RE

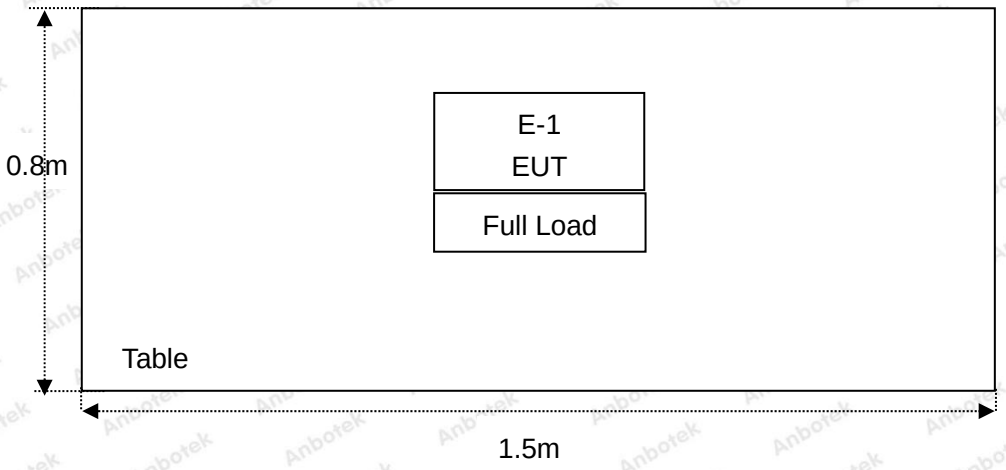

1.6. Test Equipment List

Item	Equipment	Manufacturer	Model No.	Serial No.	Last Cal.	Cal. Interval
1.	L.I.S.N. Artificial Mains Network	Rohde & Schwarz	ENV216	100055	Nov. 26, 2018	1 Year
2.	EMI Test Receiver	Rohde & Schwarz	ESPI3	101604	Nov. 05, 2018	1 Year
3.	RF Switching Unit	Compliance Direction	RSU-M2	38303	Nov. 05, 2018	1 Year
4.	Spectrum Analysis	Agilent	E4407B	US39390582	Nov. 05, 2018	1 Year
5.	MAX Spectrum Analysis	Agilent	N9020A	MY51170037	Nov. 05, 2018	1 Year
6.	Preamplifier	SKET Electronic	BK1G18G30D	KD17503	Nov. 05, 2018	1 Year
7.	Double Ridged Horn Antenna	Instruments corporation	GTH-0118	351600	Nov. 19, 2018	1 Year
8.	Bilog Broadband Antenna	Schwarzbeck	VULB9163	VULB 9163-289	Nov. 19, 2018	1 Year
9.	Loop Antenna	Schwarzbeck	FMZB1519B	00053	Nov. 19, 2018	1 Year
10.	Horn Antenna	A-INFO	LB-180400-KF	J211060628	Nov. 20, 2018	1 Year
11.	Pre-amplifier	SONOMA	310N	186860	Nov. 05, 2018	1 Year
12.	EMI Test Software EZ-EMC	SHURPLE	N/A	N/A	N/A	N/A
13.	RF Test Control System	YIHENG	YH3000	2017430	Nov. 05, 2018	1 Year
14.	Power Sensor	DAER	RPR3006W	15I00041SN045	Nov. 05, 2018	1 Year
15.	Power Sensor	DAER	RPR3006W	15I00041SN046	Nov. 05, 2018	1 Year
16.	MXA Spectrum Analysis	Agilent	N9020A	MY51170037	Nov. 05, 2018	1 Year
17.	MXG RF Vector Signal Generator	Agilent	N5182A	MY48180656	Nov. 05, 2018	1 Year
18.	Signal Generator	Agilent	E4421B	MY41000743	Nov. 05, 2018	1 Year
19.	DC Power Supply	LW	TPR-6420D	374470	Oct. 31, 2018	1 Year
20.	Constant Temperature Humidity Chamber	ZHONGJIAN	ZJ-KHWS80B	N/A	Nov. 01, 2018	1 Year

1.7. Measurement Uncertainty

Radiation Uncertainty	:	Ur = 3.9 dB (Horizontal)
		Ur = 3.8 dB (Vertical)
Conduction Uncertainty	:	Uc = 3.4 dB

1.8. Description of Test Facility

The test facility is recognized, certified, or accredited by the following organizations:

FCC-Registration No.: 184111

Shenzhen Anbotek Compliance Laboratory Limited, EMC Laboratory has been registed and fully described in a report filed with the (FCC) Federal Communications Commission. The acceptance letter from the FCC is maintained in our files. Registration No. 184111, September 30, 2018.

ISED-Registration No.: 8058A

Shenzhen Anbotek Compliance Laboratory Limited, EMC Laboratory has been registered and fully described in a report filed with the (ISED) Innovation, Science and Economic Development Canada. The acceptance letter from the ISED is maintained in our files. Registration 8058A, March 07, 2019.

Test Location

Shenzhen Anbotek Compliance Laboratory Limited.
1/F, Building D, Sogood Science and Technology Park, Sanwei community, Hangcheng Street, Bao'an District, Shenzhen, Guangdong, China.518102

2. Summary of Test Results

Standard Section	Test Item	Result
FCC Part 15, Paragraph 15.207	Conducted Emission Test	PASS
FCC Part 15, Paragraph 15.209(a)(f)	Spurious Emission	PASS
Part 15.203	Antenna Requirement	PASS

Address: 1/F., Building D, Sogood Science and Technology Park, Sanwei Community, Hangcheng Street, Bao'an District, Shenzhen, Guangdong, China.
Tel:(86) 755-26066440 Fax: (86) 755-26014772 Email: service@anbotek.com
Hotline 400-003-0500
www.anbotek.com

3. Conducted Emission Test

3.1. Test Standard and Limit

Test Standard	FCC Part15 Section 15.207		
Test Limit	Frequency	Maximum RF Line Voltage (dBuV)	
		Quasi-peak Level	Average Level
	150kHz~500kHz	66 ~ 56 *	56 ~ 46 *
	500kHz~5MHz	56	46
	5MHz~30MHz	60	50
Remark: (1) *Decreasing linearly with logarithm of the frequency. (2) The lower limit shall apply at the transition frequency.			

3.2. Test Setup

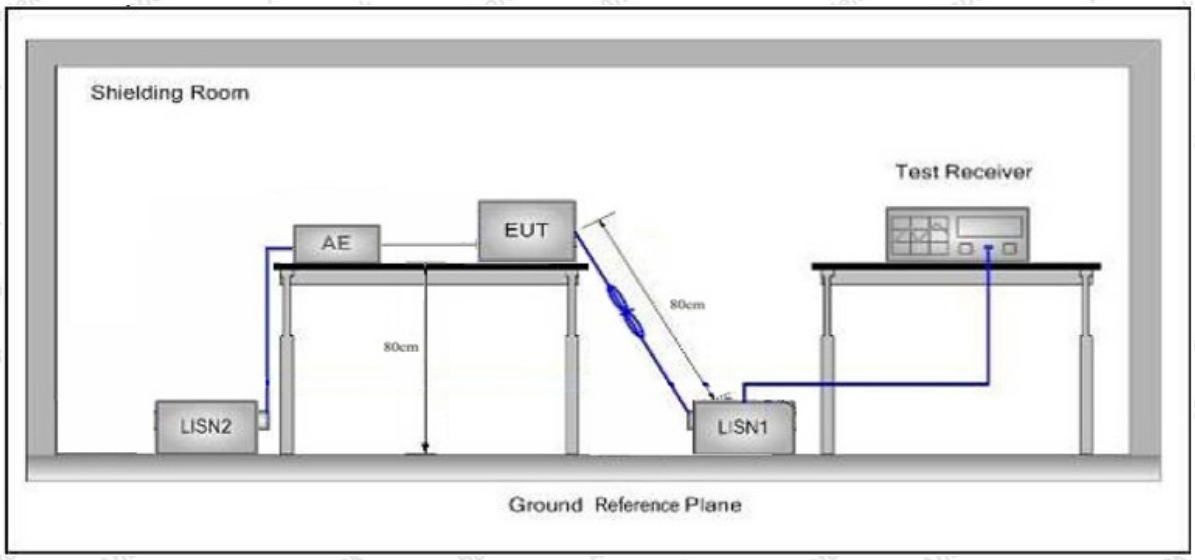

3.3. Test Procedure

The EUT system is connected to the power mains through a line impedance stabilization network (L.I.S.N.). This provides a 50ohm coupling impedance for the EUT system. Please refer the block diagram of the test setup and photographs. Both sides of AC line are checked to find out the maximum conducted emission. In order to find the maximum emission levels, the relative positions of equipment and all of the interface cables shall be changed according to FCC ANSI C63.10-2013 on Conducted Emission Measurement.

The bandwidth of test receiver (ESCI) set at 9kHz.

The frequency range from 150kHz to 30MHz is checked.

3.4. Test Data

Please to see the following pages

Conducted Emission Test Data

Test Site: 1# Shielded Room
Operating Condition: Mode 1
Test Specification: AC 120V, 60Hz for adapter
Comment: Live Line
Tem.: 23.1℃ Hum.: 55.6%

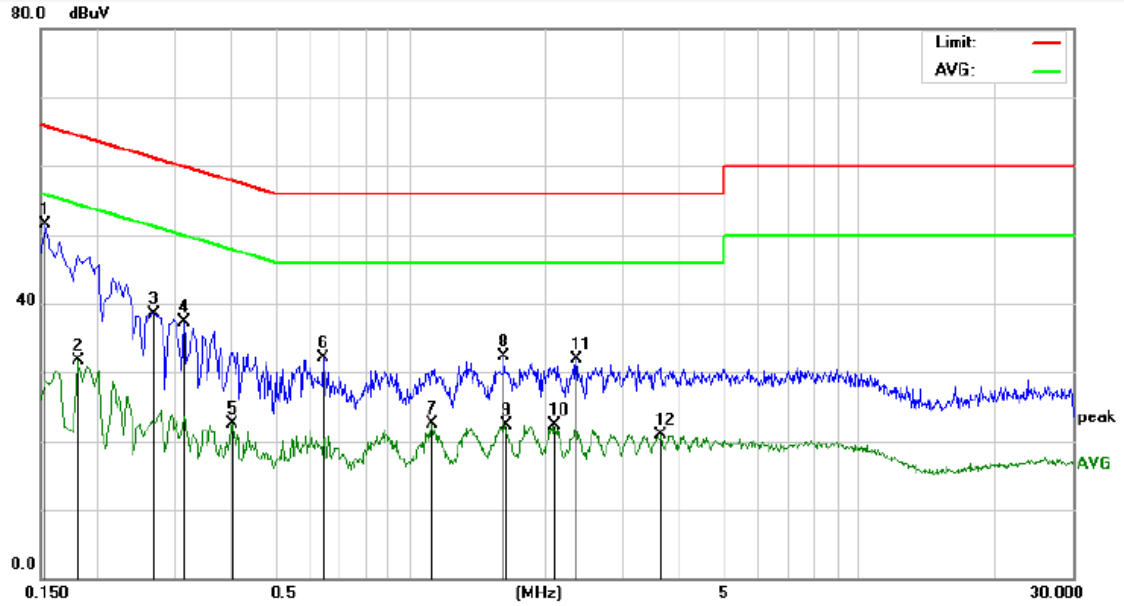

No.	Freq. (MHz)	Reading (dBuV)	Factor (dB)	Result (dBuV)	Limit dBuV	Over Limit (dB)	Detector	Remark
1	0.1539	31.69	19.90	51.59	65.78	-14.19	QP	
2	0.1819	11.71	19.90	31.61	54.39	-22.78	AVG	
3	0.2700	18.53	19.89	38.42	61.12	-22.70	QP	
4	0.3140	17.45	19.90	37.35	59.86	-22.51	QP	
5	0.4020	2.55	19.94	22.49	47.81	-25.32	AVG	
6	0.6419	12.11	20.02	32.13	56.00	-23.87	QP	
7	1.1220	2.29	20.12	22.41	46.00	-23.59	AVG	
8	1.6220	12.22	20.13	32.35	56.00	-23.65	QP	
9	1.6340	2.15	20.13	22.28	46.00	-23.72	AVG	
10	2.0940	2.21	20.14	22.35	46.00	-23.65	AVG	
11	2.3460	11.70	20.15	31.85	56.00	-24.15	QP	
12	3.6260	0.78	20.17	20.95	46.00	-25.05	AVG	

Conducted Emission Test Data

Test Site: 1# Shielded Room
Operating Condition: Mode 1
Test Specification: AC 120V, 60Hz for adapter
Comment: Neutral Line
Tem.: 23.1℃ Hum.: 55.6%

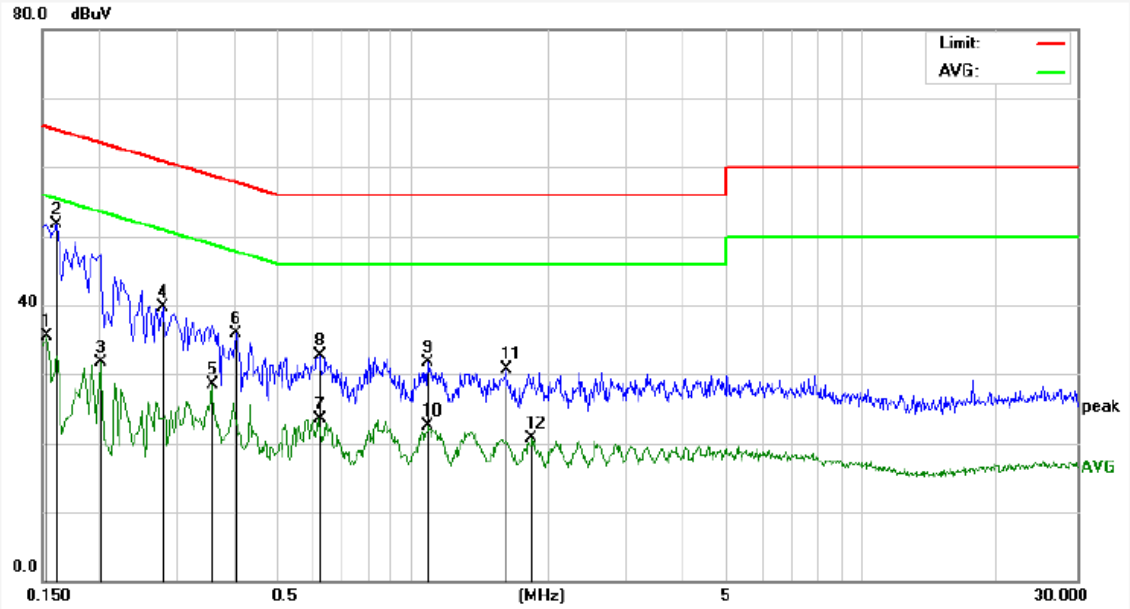

No.	Freq. (MHz)	Reading (dBuV)	Factor (dB)	Result (dBuV)	Limit dBuV	Over Limit (dB)	Detector	Remark
1	0.1539	15.62	19.90	35.52	55.78	-20.26	AVG	
2	0.1620	31.85	19.90	51.75	65.36	-13.61	QP	
3	0.2020	11.81	19.90	31.71	53.52	-21.81	AVG	
4	0.2779	19.91	19.89	39.80	60.88	-21.08	QP	
5	0.3580	8.60	19.92	28.52	48.77	-20.25	AVG	
6	0.4060	15.97	19.94	35.91	57.73	-21.82	QP	
7	0.6180	3.40	20.02	23.42	46.00	-22.58	AVG	
8	0.6220	12.61	20.02	32.63	56.00	-23.37	QP	
9	1.0820	11.51	20.12	31.63	56.00	-24.37	QP	
10	1.0859	2.35	20.12	22.47	46.00	-23.53	AVG	
11	1.6140	10.50	20.13	30.63	56.00	-25.37	QP	
12	1.8460	0.47	20.14	20.61	46.00	-25.39	AVG	

4. Radiation Spurious Emission and Band Edge

4.1. Test Standard and Limit

Test Standard	FCC Part15 C Section 15.209 and 15.205				
Test Limit	Frequency (MHz)	Field strength (microvolt/meter)	Limit (dBuV/m)	Remark	Measurement distance (m)
	0.009MHz~0.490MHz	2400/F(kHz)	-	-	300
	0.490MHz-1.705MHz	24000/F(kHz)	-	-	30
	1.705MHz-30MHz	30	-	-	30
	30MHz~88MHz	100	40.0	Quasi-peak	3
	88MHz~216MHz	150	43.5	Quasi-peak	3
	216MHz~960MHz	200	46.0	Quasi-peak	3
	960MHz~1000MHz	500	54.0	Quasi-peak	3
	Above 1000MHz	500	54.0	Average	3
		-	74.0	Peak	3

Remark:
(1)The lower limit shall apply at the transition frequency.
(2) 15.35(b), Unless otherwise specified, the limit on peak radio frequency emissions is 20dB above the maximum permitted average emission limit applicable to the equipment under test. This peak limit applies to the total peak emission level radiated by the device.

4.2. Test Setup

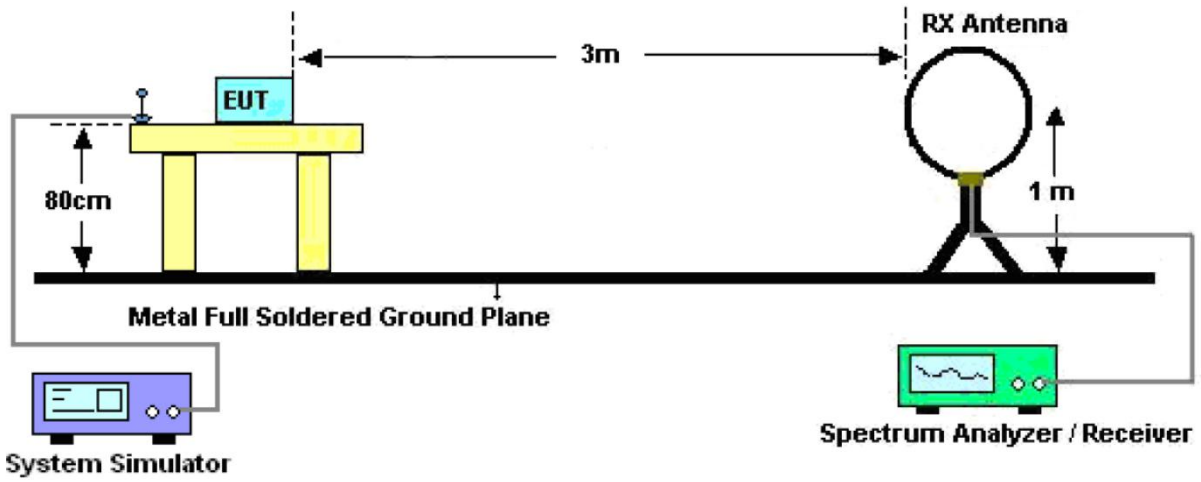

Figure 1. Below 30MHz

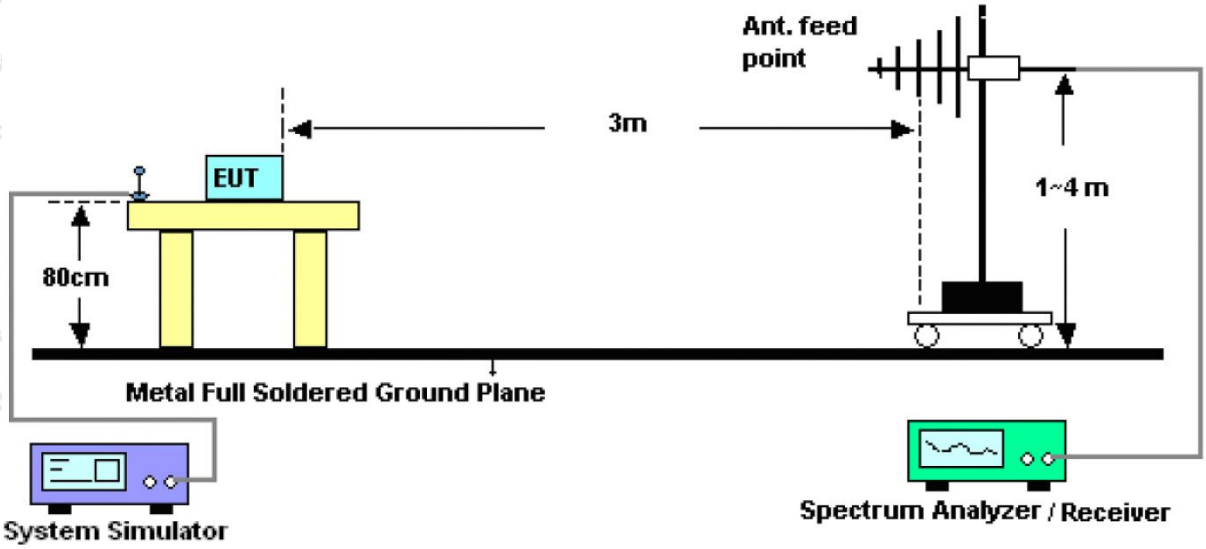

Figure 2. 30MHz to 1GHz

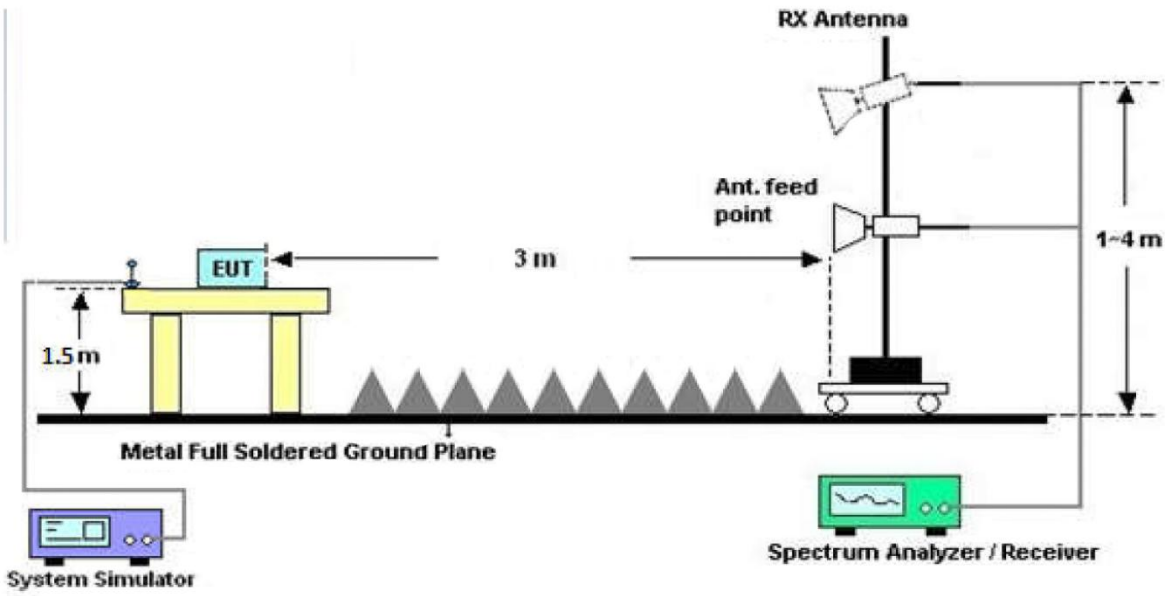

Figure 3. Above 1 GHz

4.3. Test Procedure

For below 1GHz: The EUT is placed on a turntable, which is 0.8m above the ground plane.
For above 1GHz: The EUT is placed on a turntable, which is 1.5m above the ground plane.
The turn table can rotate 360 degrees to determine the position of the maximum emission level. The EUT is set 3 meters away from the receiving antenna which is mounted on a antenna tower. The antenna can be moved up and down from 1 to 4 meters to find out the maximum emission level. Rotated the EUT through three orthogonal axes to determine the maximum emissions, both horizontal and vertical polarization of the antenna are set on test. The EUT is tested in 9*6*6 Chamber. The device is evaluated in xyz orientation.

For 9kHz to 150kHz, Set the spectrum analyzer as:
RBW = 200Hz, VBW =1kHz, Detector= Quasi-Peak, Trace mode= Max hold, Sweep- auto couple.

For 150kHz to 30MHz, Set the spectrum analyzer as:
RBW = 9KHz, VBW =30kHz, Detector= Quasi-Peak, Trace mode= Max hold, Sweep- auto couple.

For 30MHz to 1000MHz, Set the spectrum analyzer as:
RBW = 100kHz, VBW =300kHz, Detector= Quasi-Peak, Trace mode= Max hold, Sweep- auto couple.

4.4. Test Data

PASS

Note: The data is in TX mode, and this is the worst mode.

Test Results (9K~30MHz)

Test Mode:	Mode 1
Power Source:	DC 3.7V Battery inside
Temp.(℃)/Hum.(%RH):	23.1℃/50%RH
Distance:	3m

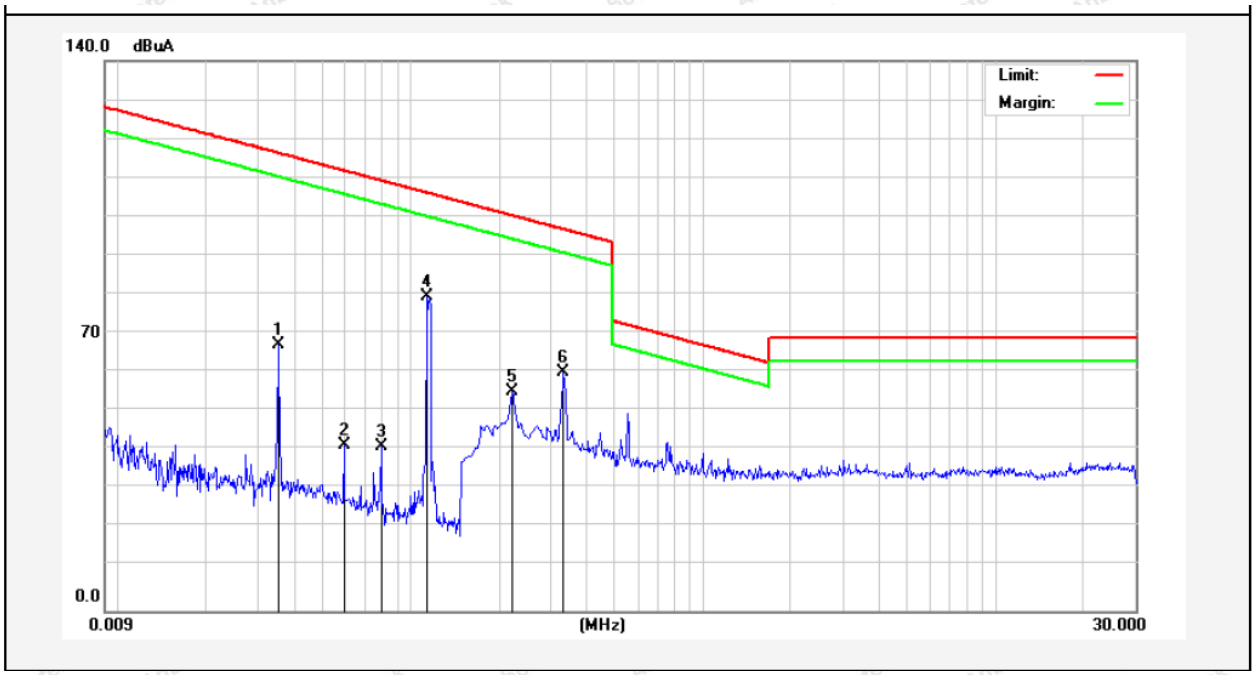

Frequency (MHz)	Read Level (dBuV)	Antenna Factor (dB/m)	Cable Loss (dB)	Preamp Factor (dB)	Level (dBuV/m)	Limit (dBuV/m)	Over Limit (dB)	Detector	degree (dge)
0.0353	68.40	19.28	2.53	0	90.21	136.52	-46.31	Peak	211
0.0353	45.75	19.28	2.53	0	67.56	116.52	-48.96	AV	211
0.0593	44.73	19.28	2.53	0	66.54	132.04	-65.50	Peak	144
0.0593	20.51	19.28	2.53	0	42.32	112.04	-69.72	AV	144
0.0793	48.38	19.30	2.54	0	70.22	129.53	-59.31	Peak	156
0.0793	20.13	19.30	2.54	0	41.97	109.53	-67.56	AV	156
0.1139	77.19	19.38	2.55	0	99.12	126.40	-27.28	Peak	90
0.1139	57.98	19.38	2.55	0	79.91	106.40	-26.49	AV	90
0.2220	53.09	19.53	2.59	0	75.21	120.64	-45.43	Peak	330
0.2220	33.54	19.53	2.59	0	55.66	100.64	-44.98	AV	330
0.3339	52.28	20.34	2.59	0	75.21	117.11	-41.90	Peak	180
0.3339	37.73	20.34	2.59	0	60.66	97.11	-36.45	AV	180

Remark: According to FCC PART 15.209 (d), the emission limits for the frequency bands 9–90 kHz, 110–490 kHz and above 1000 MHz, Radiated emission limits in these three bands are based on measurements employing an average detector.

Test Results (30~1000MHz)

Test Mode:	Mode 1
Power Source:	DC 3.7V Battery inside
Polarization:	Vertical
Temp.(℃)/Hum.(%RH):	23.1℃/50%RH
Distance:	3m

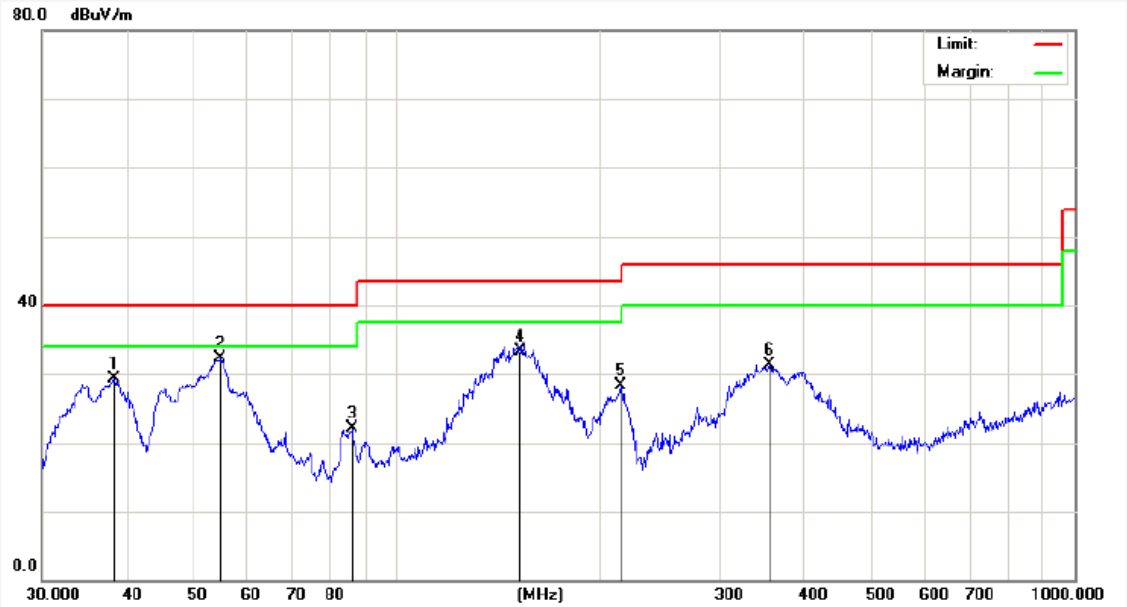

No.	Freq. (MHz)	Reading (dBuV)	Factor (dB/m)	Result (dBuV/m)	Limit (dBuV/m)	Over Limit (dB)	Detector	Height (cm)	degree (deg)	Remark
1	38.3462	46.25	-17.00	29.25	40.00	-10.75	QP	100	0	
2	55.0274	49.25	-17.04	32.21	40.00	-7.79	QP	100	360	
3	85.8984	41.82	-19.75	22.07	40.00	-17.93	QP	100	0	
4	152.4756	52.46	-19.21	33.25	43.50	-10.25	QP	100	360	
5	213.7634	44.59	-16.21	28.38	43.50	-15.12	QP	100	0	
6	354.1831	45.22	-13.94	31.28	46.00	-14.72	QP	100	360	

Test Results (30~1000MHz)

Test Mode:	Mode 1
Power Source:	DC 3.7V Battery inside
Polarization:	Horizontal
Temp.(℃)/Hum.(%RH):	23.1℃/50%RH
Distance:	3m

No.	Freq. (MHz)	Reading (dBuV)	Factor (dB/m)	Result (dBuV/m)	Limit (dBuV/m)	Over Limit (dB)	Detector	Height (cm)	degree (deg)	Remark
1	32.4059	40.14	-18.92	21.22	40.00	-18.78	QP	100	0	
2	55.2207	44.76	-18.05	26.71	40.00	-13.29	QP	100	0	
3	66.9669	36.16	-21.21	14.95	40.00	-25.05	QP	100	0	
4	152.6641	52.07	-23.20	28.87	43.50	-14.63	QP	100	0	
5	211.5265	46.50	-20.86	25.64	43.50	-17.86	QP	100	0	
6	327.8873	47.63	-15.85	31.78	46.00	-14.22	QP	100	0	

5. Antenna Requirement

5.1. Test Standard and Requirement

Test Standard	FCC Part15 Section 15.203
Requirement	An intentional radiator shall be designed to ensure that no antenna other than that furnished by the responsible party shall be used with the device. The use of a permanently attached antenna or of an antenna that uses a unique coupling to the intentional radiator, the manufacturer may design the unit so that a broken antenna can

5.2. Antenna Connected Construction

The antenna is a Inductive loop coil Antenna which permanently attached, and the best case gain of the antenna is 0 dBi. It complies with the standard requirement.

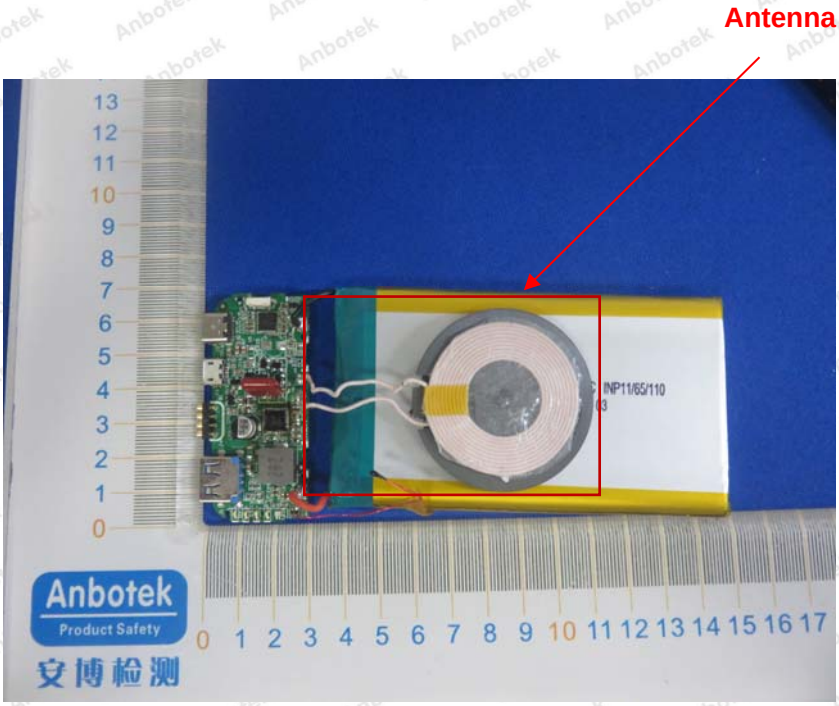

APPENDIX I -- TEST SETUP PHOTOGRAPH

Photo of Conducted Emission Measurement

Photo of Radiation Emission Test

APPENDIX II -- EXTERNAL PHOTOGRAPH

10,000mAh
Anbotek
Product Safety
安博检测

Power Bank
Anbotek
Product Safety
安博检测

10,000mAh

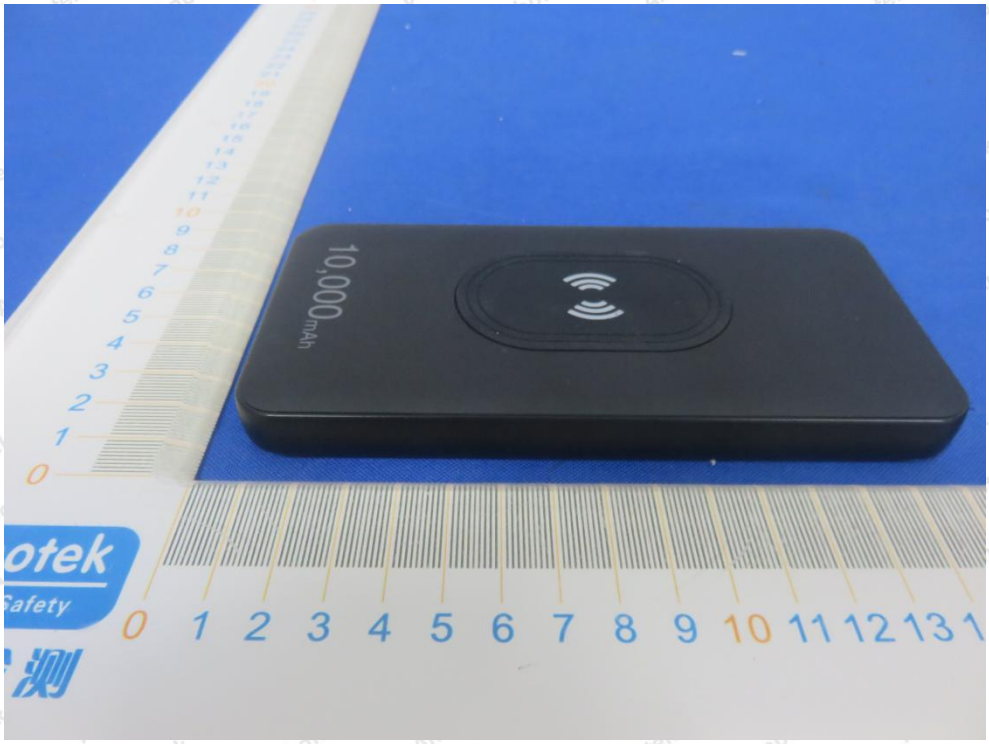
10,000mAh

10,000mAh

Power Bank
Model No. : WX1610-PD
Capacity:10000mAh/37Wh
Micro Input: 5V⎓2A 10W
9V⎓2A 18W
USB-A Output: 5V⎓3A 15W
9V⎓2A 18W
12V⎓1.5A 18W
Wireless Output: 10W
USB-C Input(PD): 5V⎓3A 15W
9V⎓2A 18W
USB-C Output(PD): 5V⎓3A 15W
9V⎓2A 18W
12V⎓1.5A 18W
Total Output:18W(Max)
RoHS
LI-ION
Made in China

APPENDIX III -- INTERNAL PHOTOGRAPH

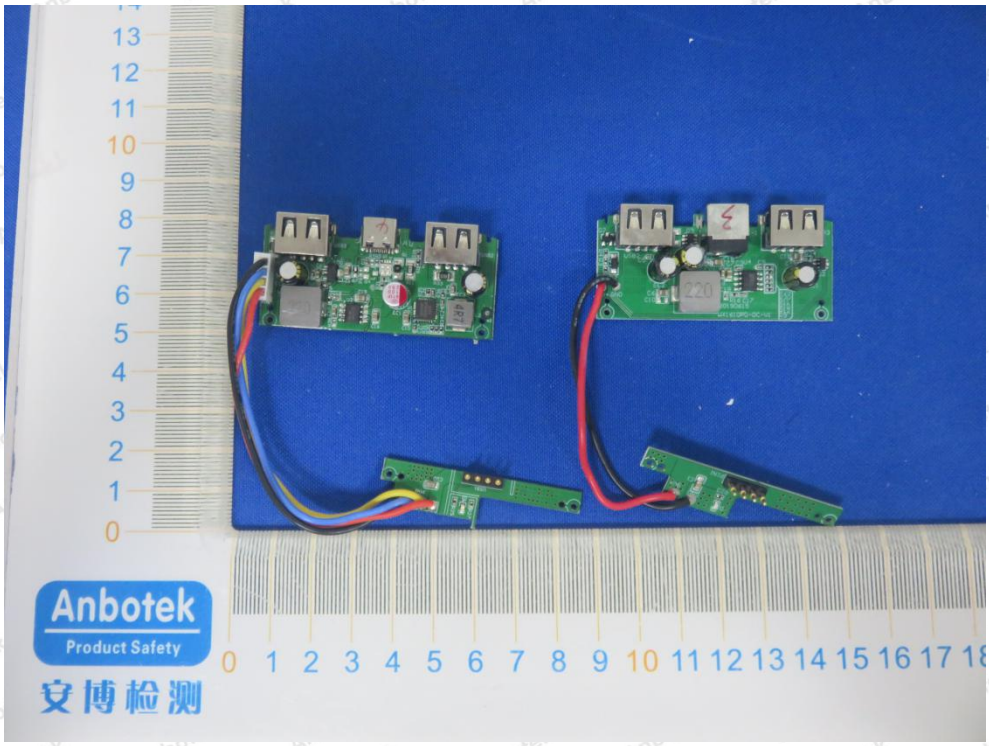

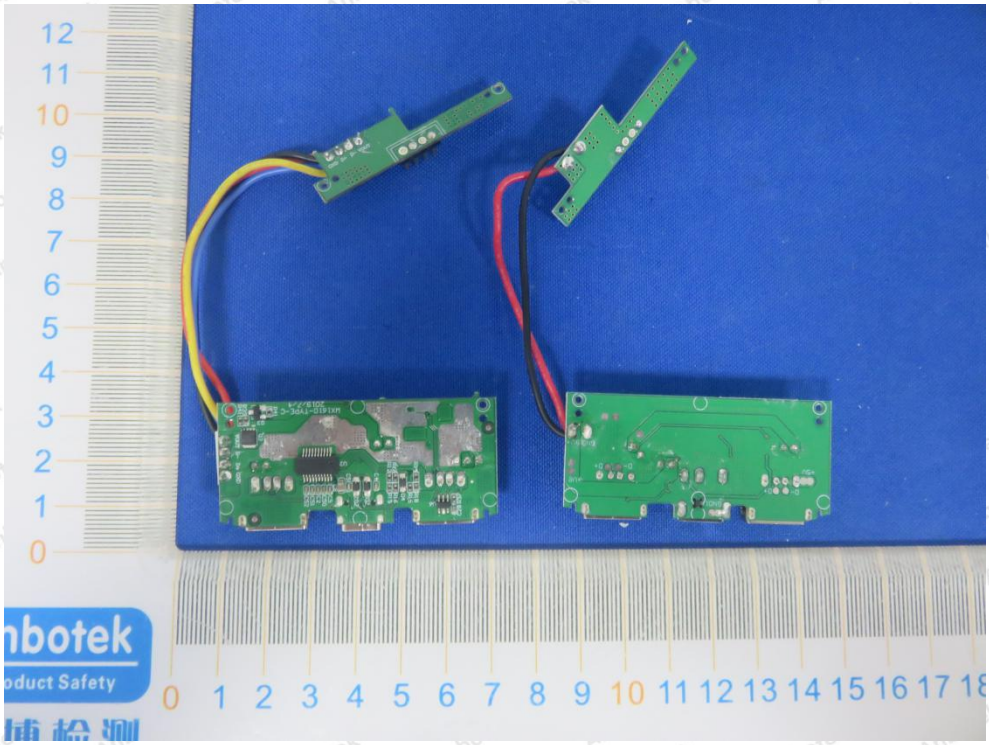

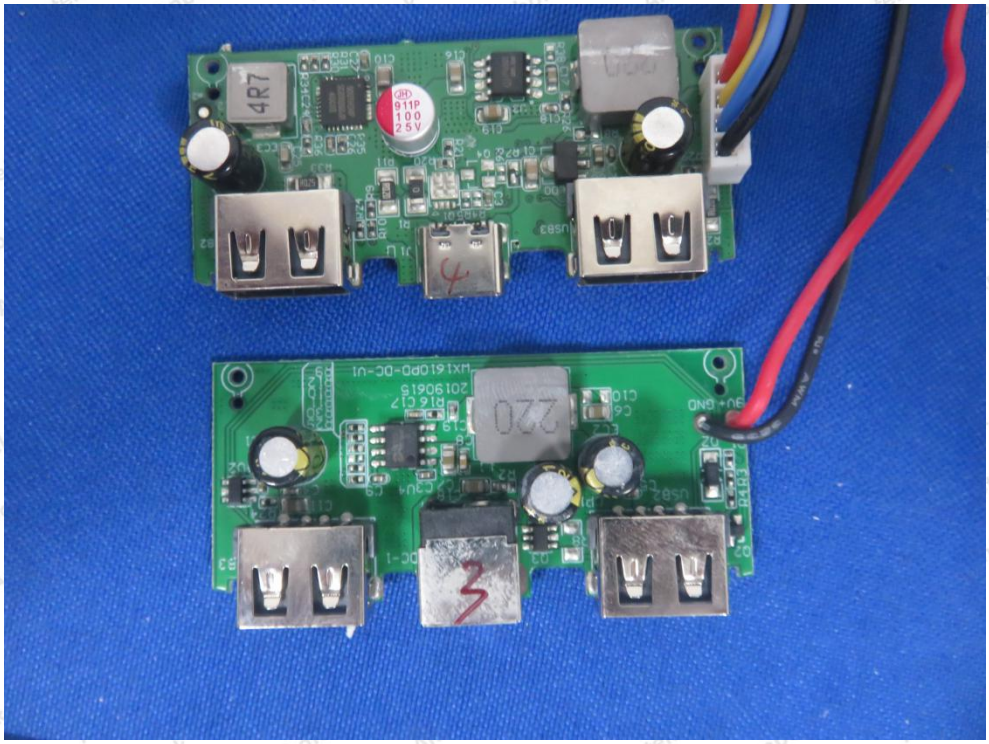

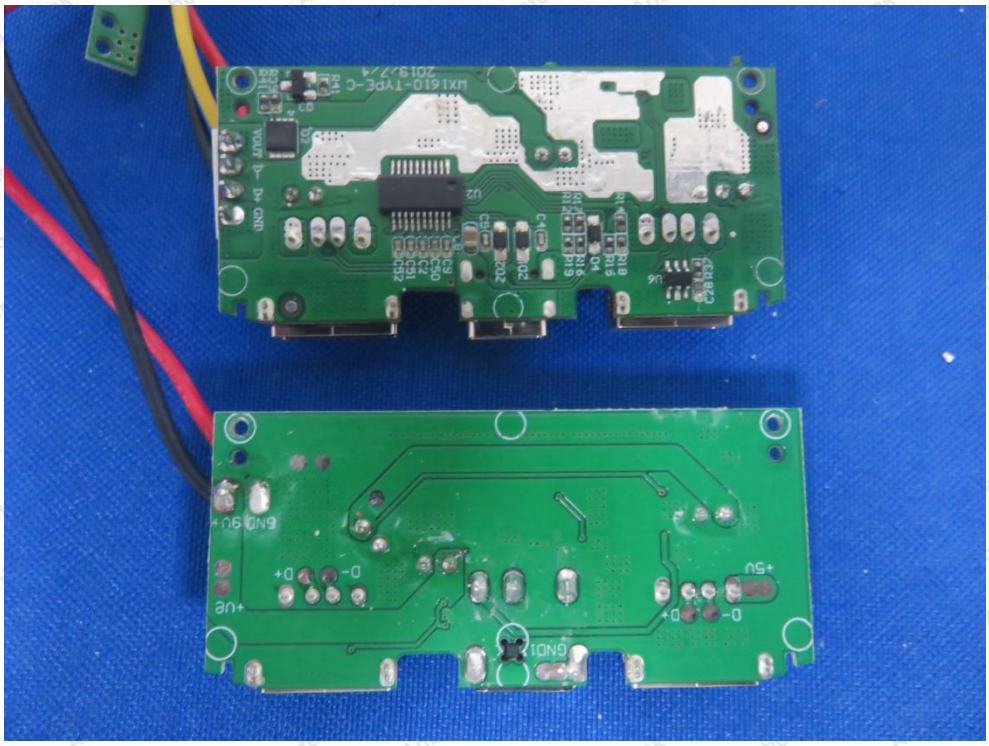

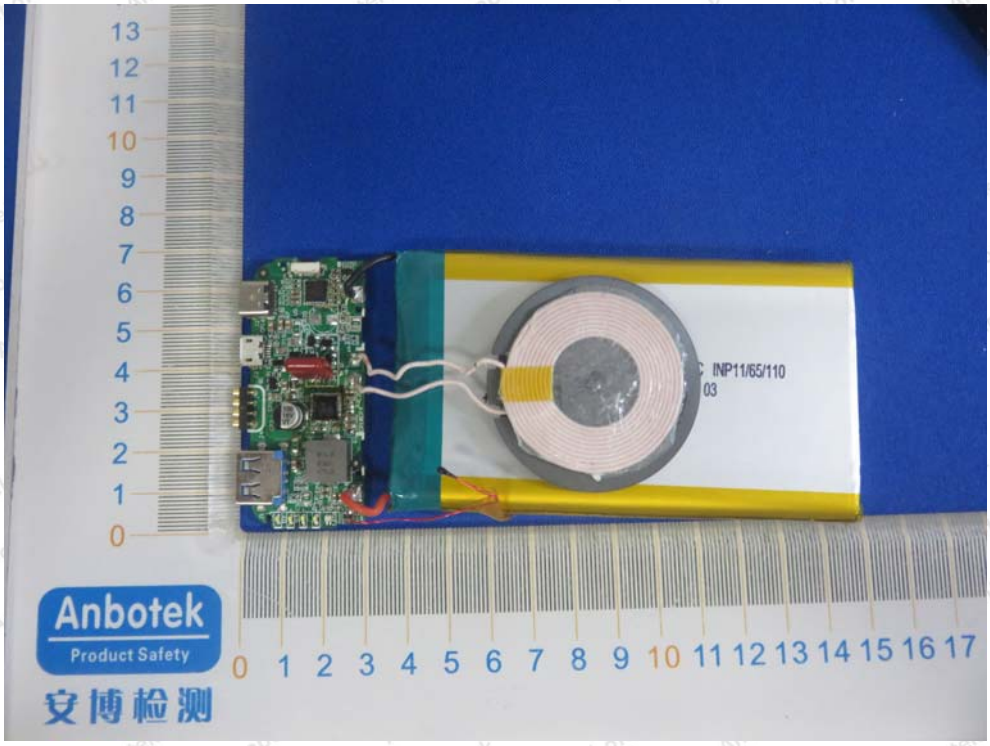
INP11/65/110
03
Anbotek
Product Safety
安博检测

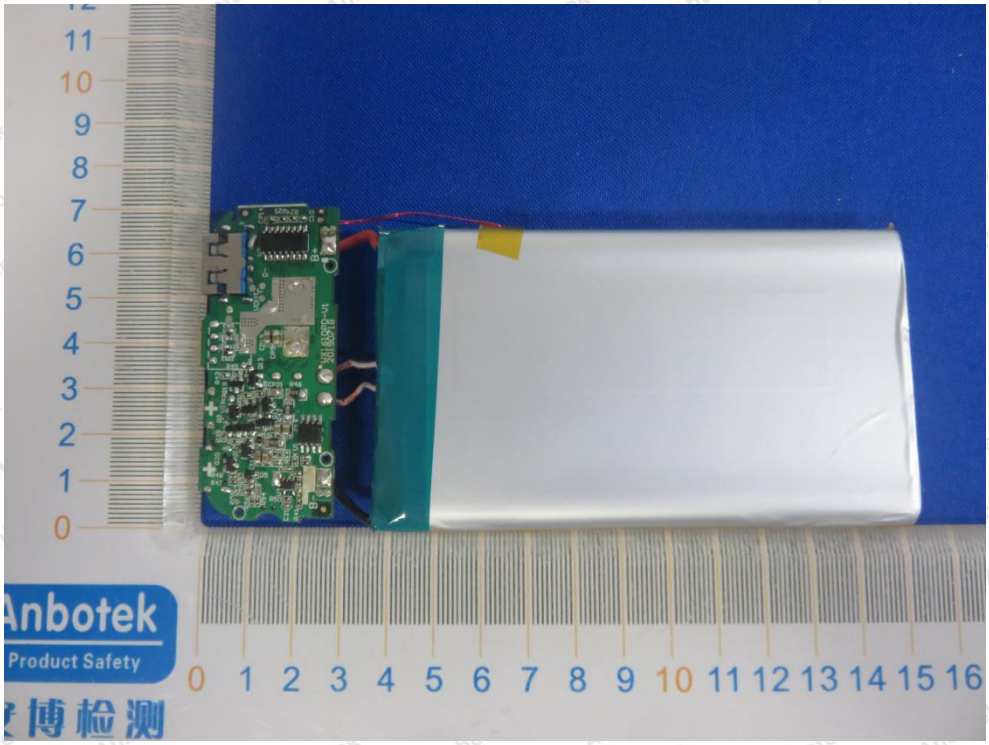
Anbotek
Product Safety

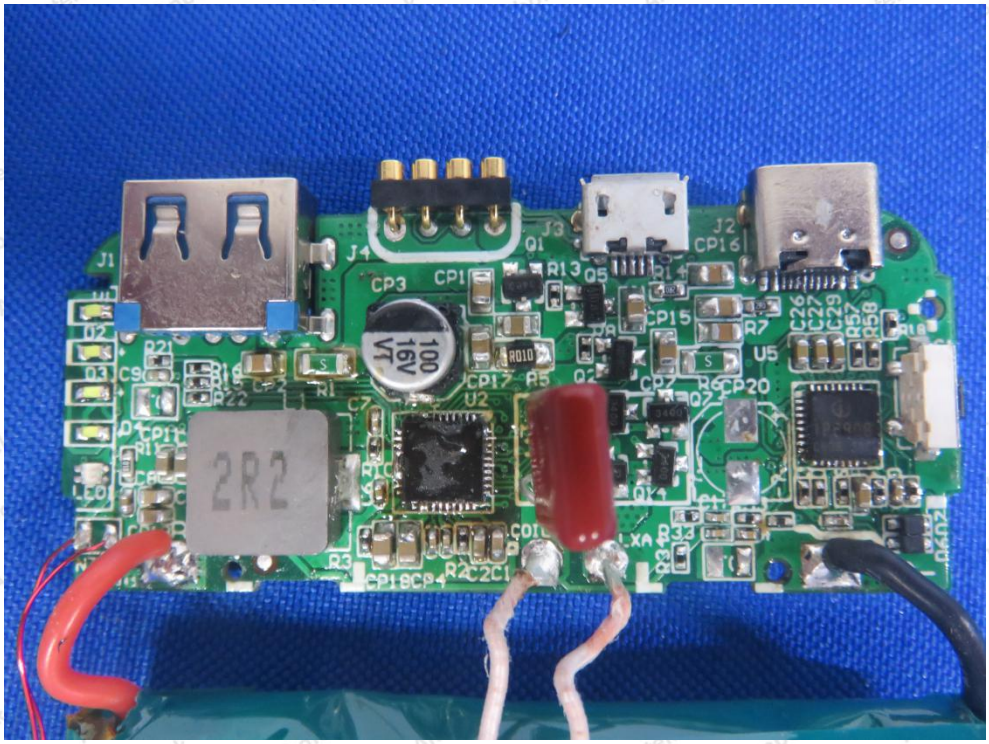
2R2

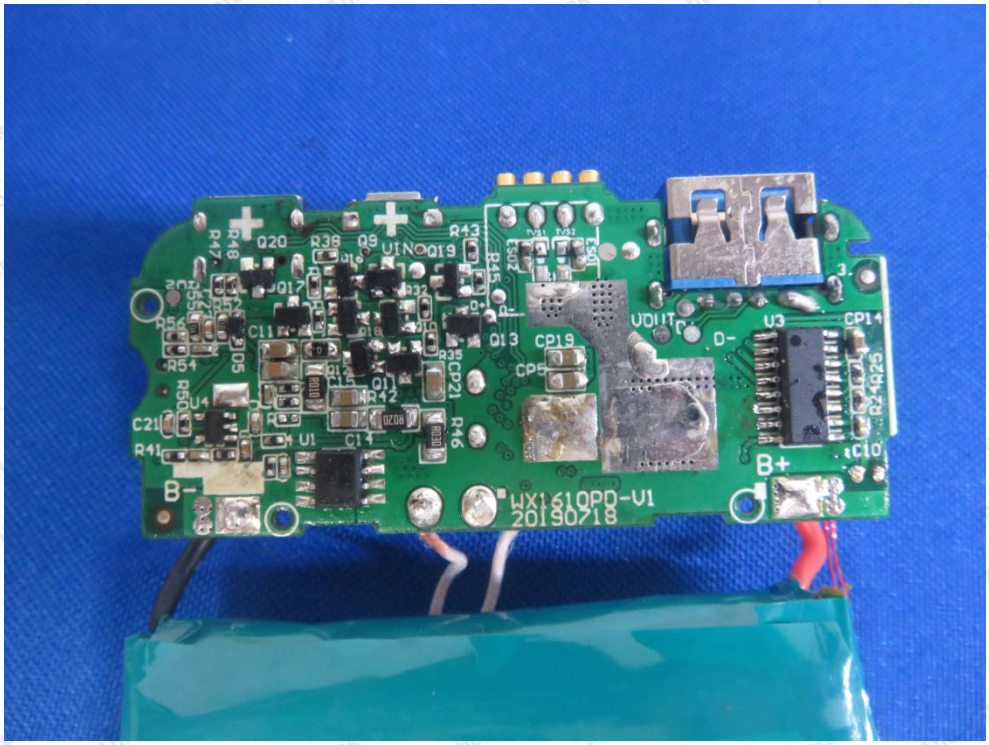

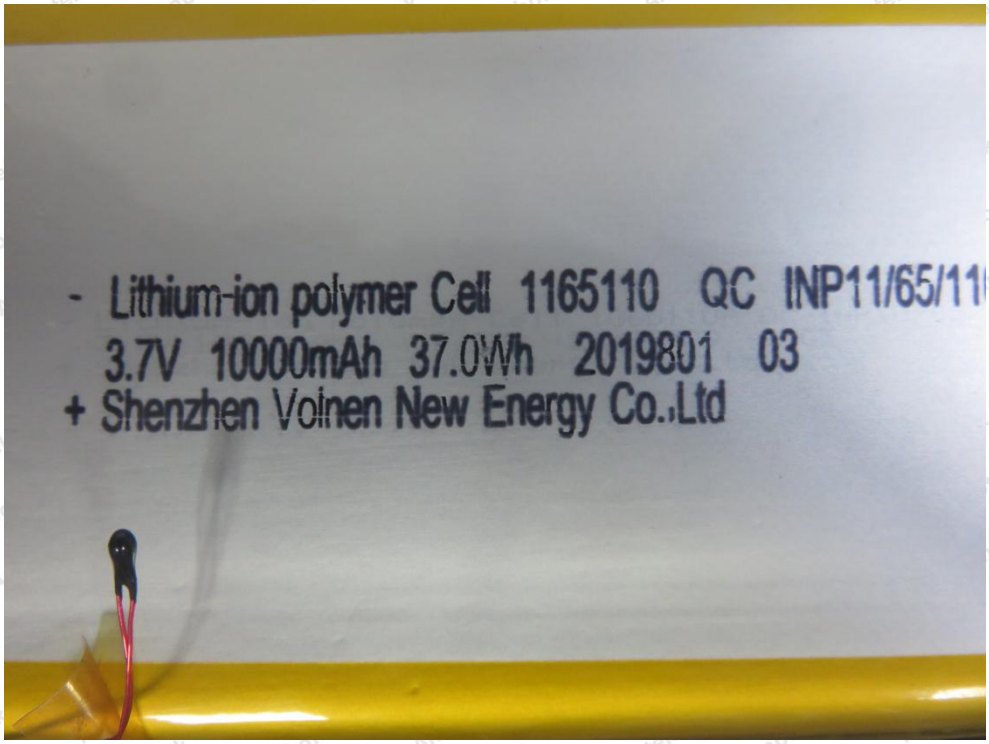

---------- End of Report ----------