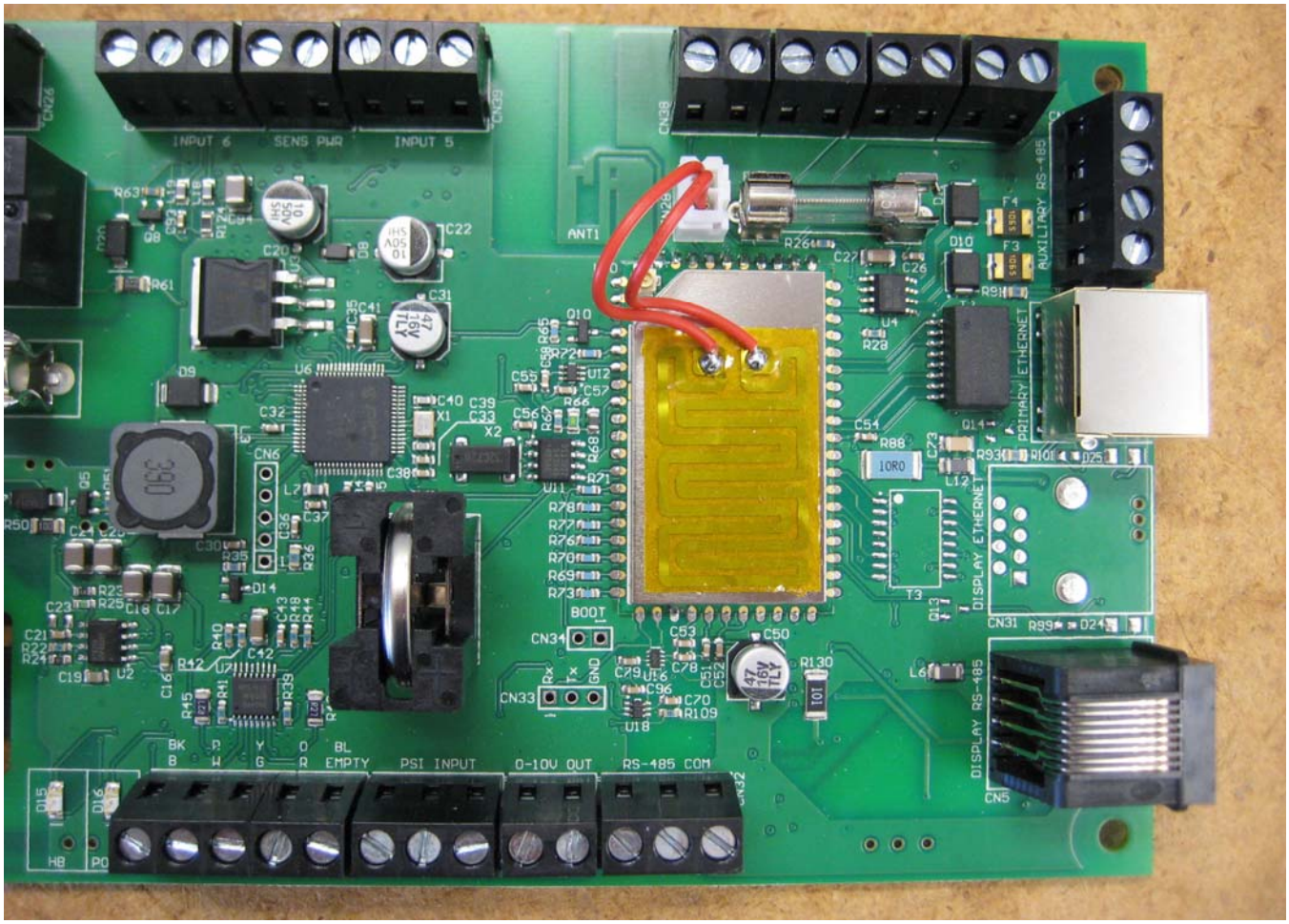
INPUT 6
SENS PWR
INPUT 5
AUXILIARY RS-485
PRIMARY ETHERNET
DISPLAY ETHERNET
DISPLAY RS-485
ANT1
BOOT
BK B
R W
Y G
O R
BL EMPTY
PSI INPUT
0-10V OUT
RS-485 COM
HB
PO

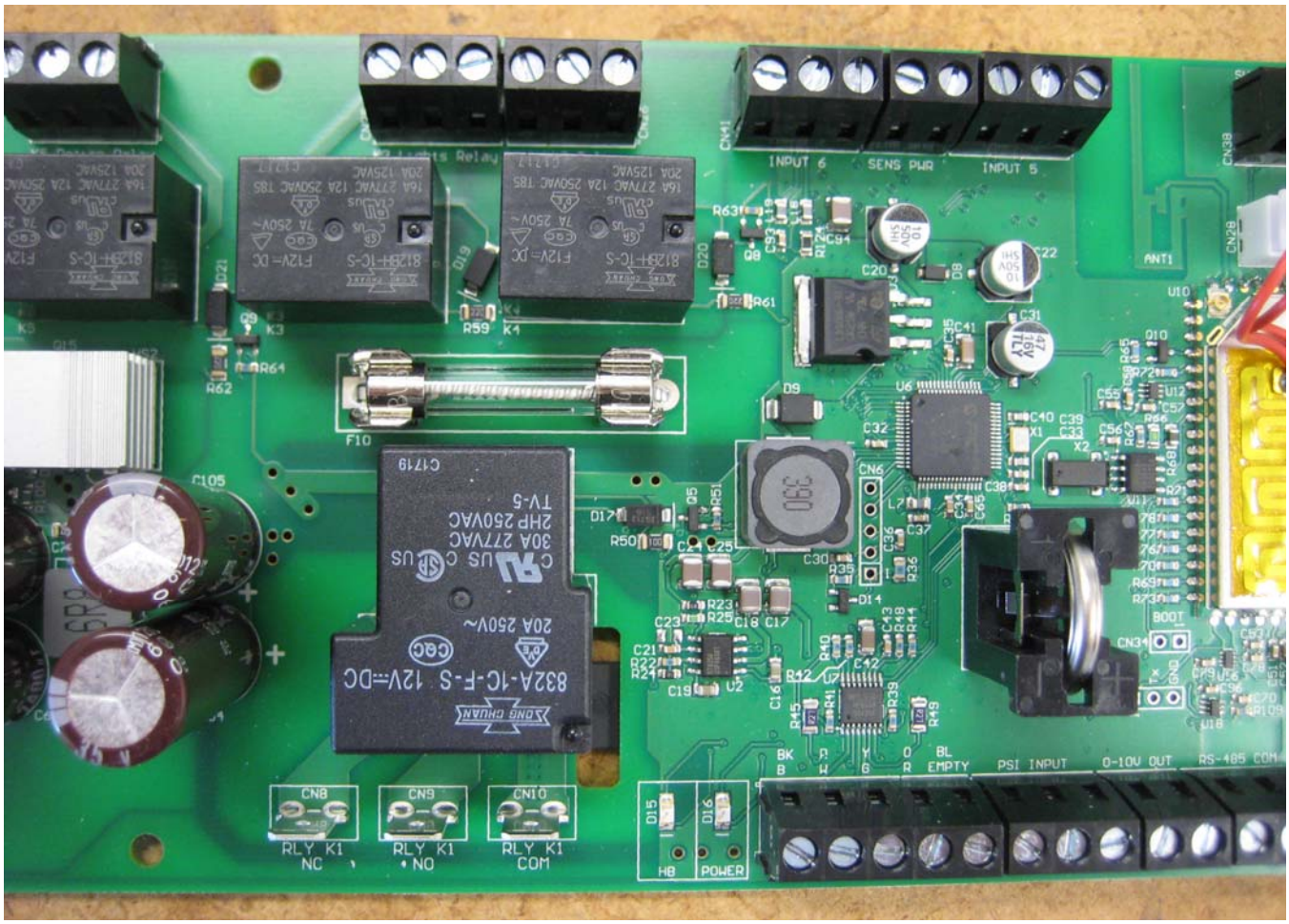
INPUT 6
SENS PWR
INPUT 5
ANT1
F10
832A-1C-F-S 12V⎓DC
20A 250V~
30A 277VAC
2HP 250VAC
TV-5
RLY K1 NC
RLY K1 NO
RLY K1 COM
HB
POWER
BK B
R W
Y G
O R
BL EMPTY
PSI INPUT
0-10V OUT
RS-485 COM

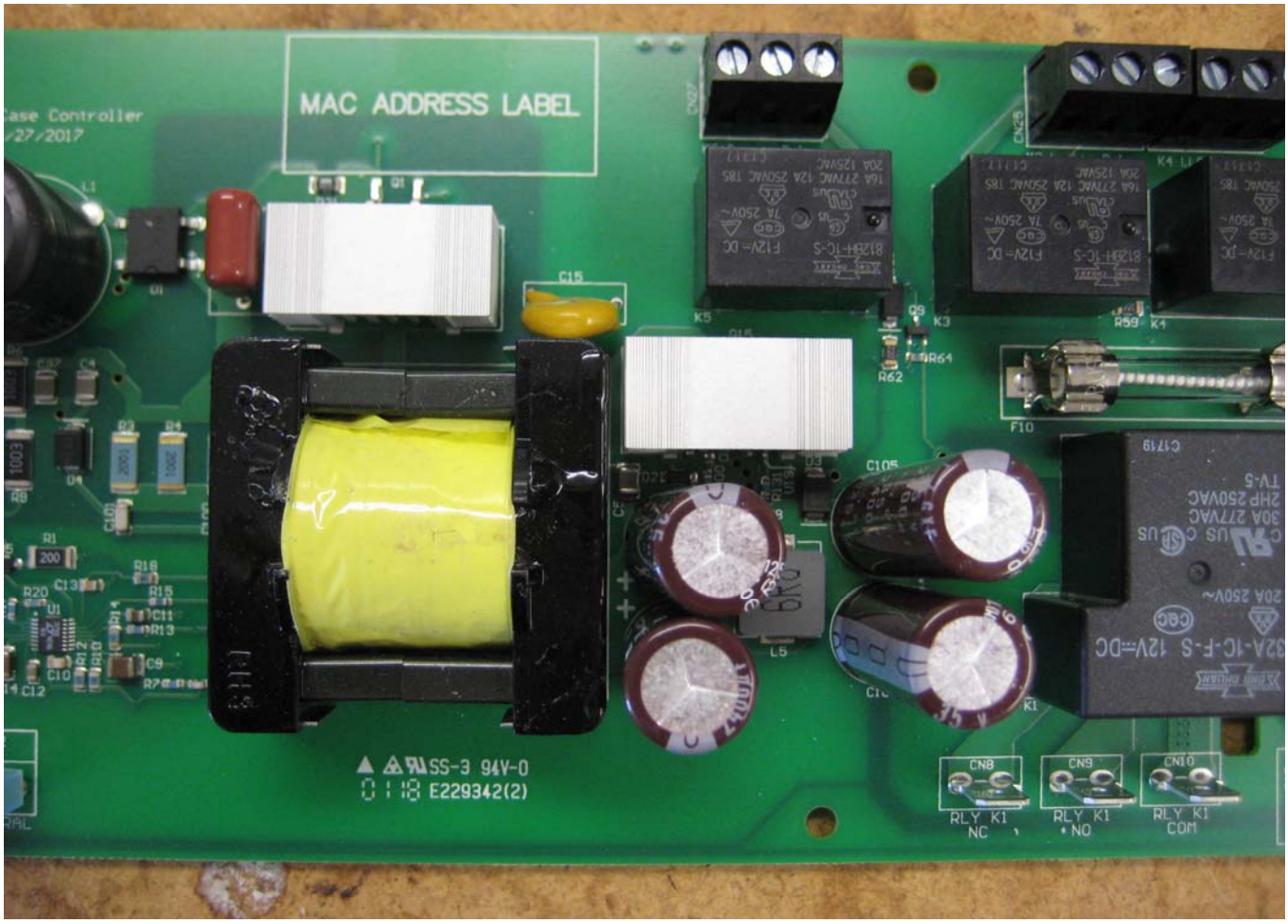
MAC ADDRESS LABEL
SS-3 94V-0
E229342(2)
RLY K1 NC
RLY K1 NO
RLY K1 COM

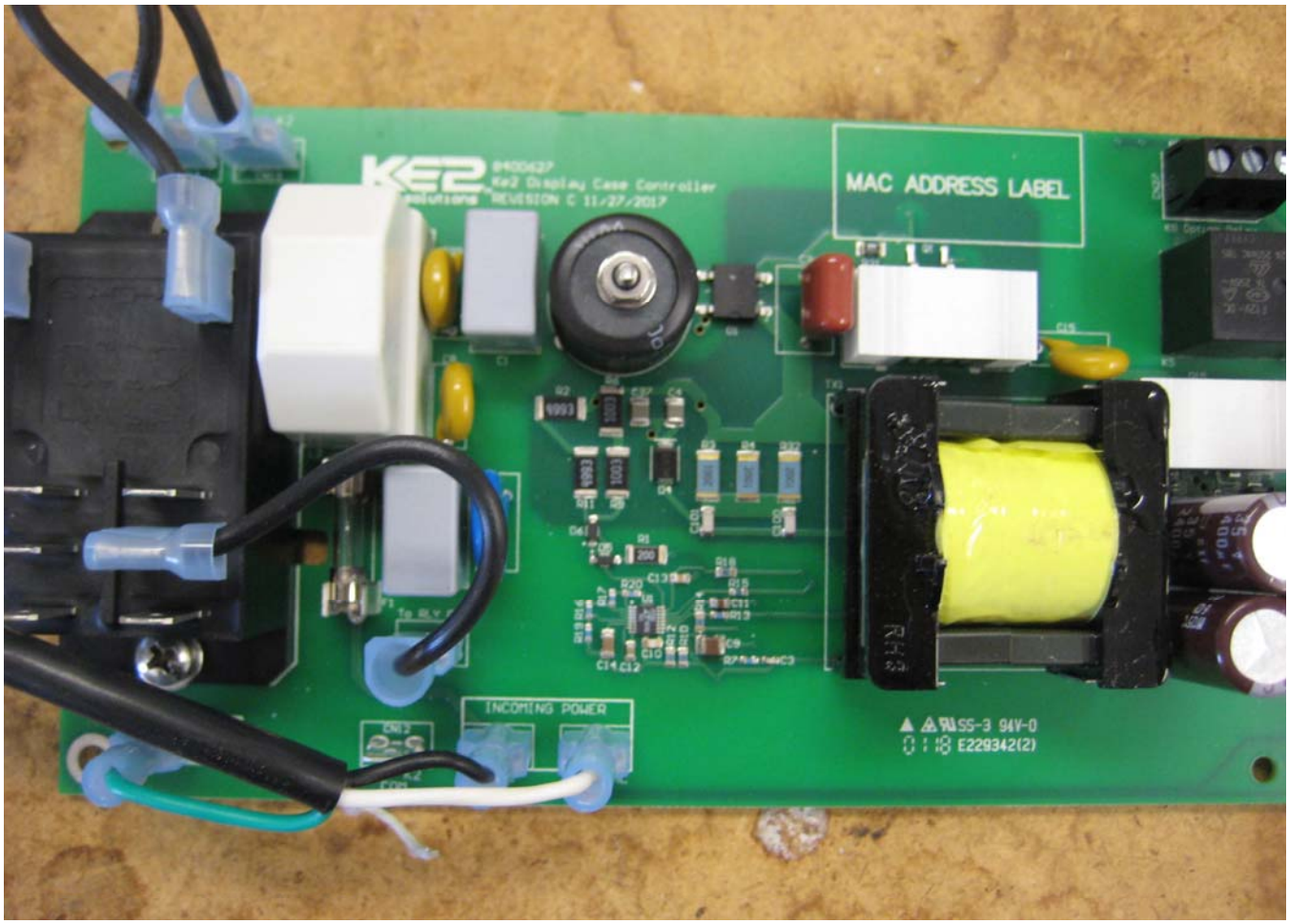
MAC ADDRESS LABEL
INCOMING POWER
SS-3 94V-0
E229342(2)

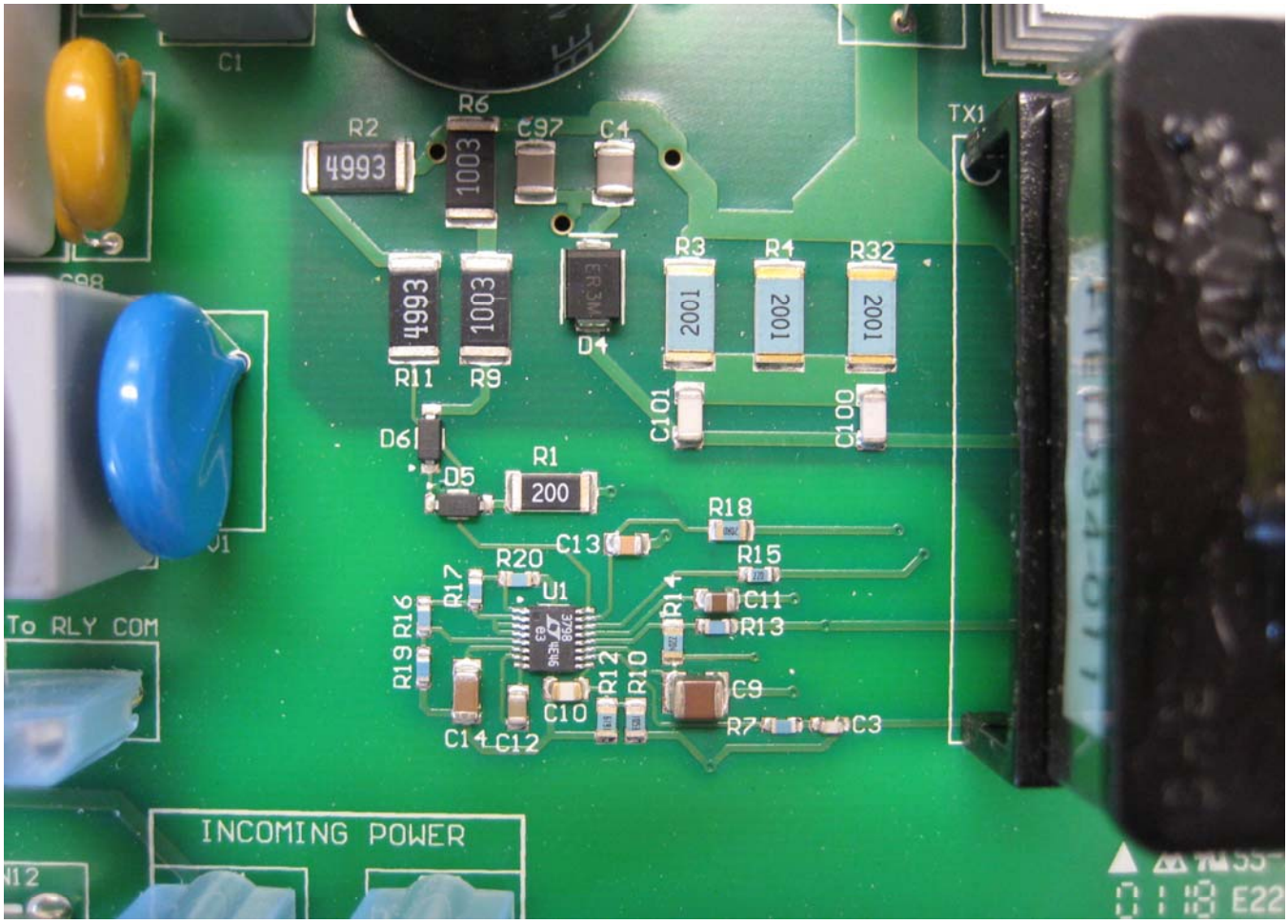
C1
R2
4993
R6
1003
C97
C4
TX1
R3
R4
R32
2001
2001
2001
D4
4993
1003
R11
R9
C101
C100
D6
D5
R1
200
R18
C13
R15
R20
U1
R17
R16
R14
C11
R13
To RLY COM
R19
R12
R10
C9
C10
R7
C3
C14
C12
INCOMING POWER

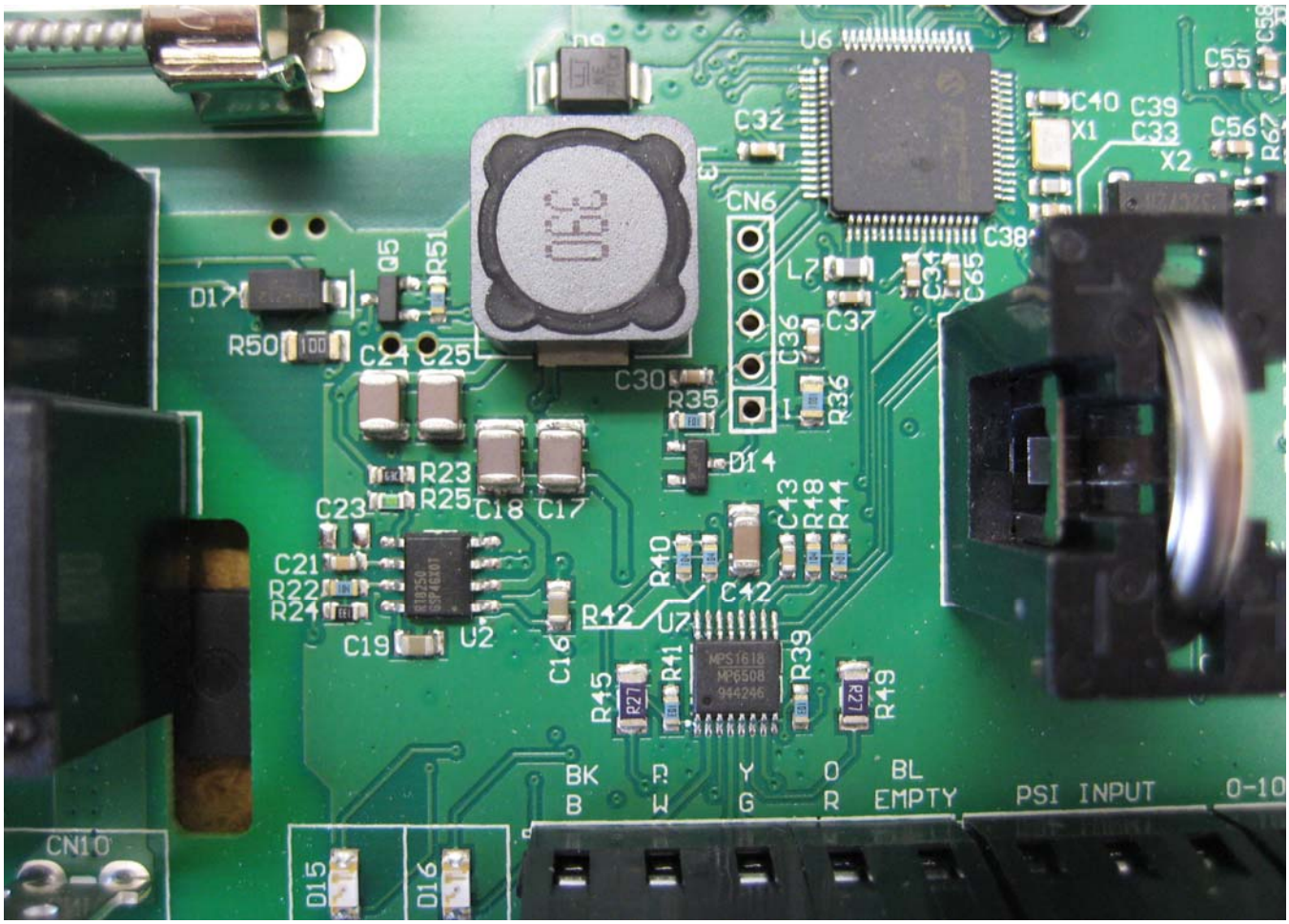
U6
C55
C40
C39
C33
C56
X1
X2
C32
CN6
C38
Q5
R51
L7
C34
C65
D17
C37
R50
C24
C25
C36
C30
R35
R36
D14
R23
R25
C23
C18
C17
C43
R48
R44
C21
R22
R24
R40
C42
R42
U7
C19
U2
C16
R45
R41
R39
R49
BK
B
Y
G
O
R
BL
EMPTY
PSI INPUT
0-10
CN10
D15
D16

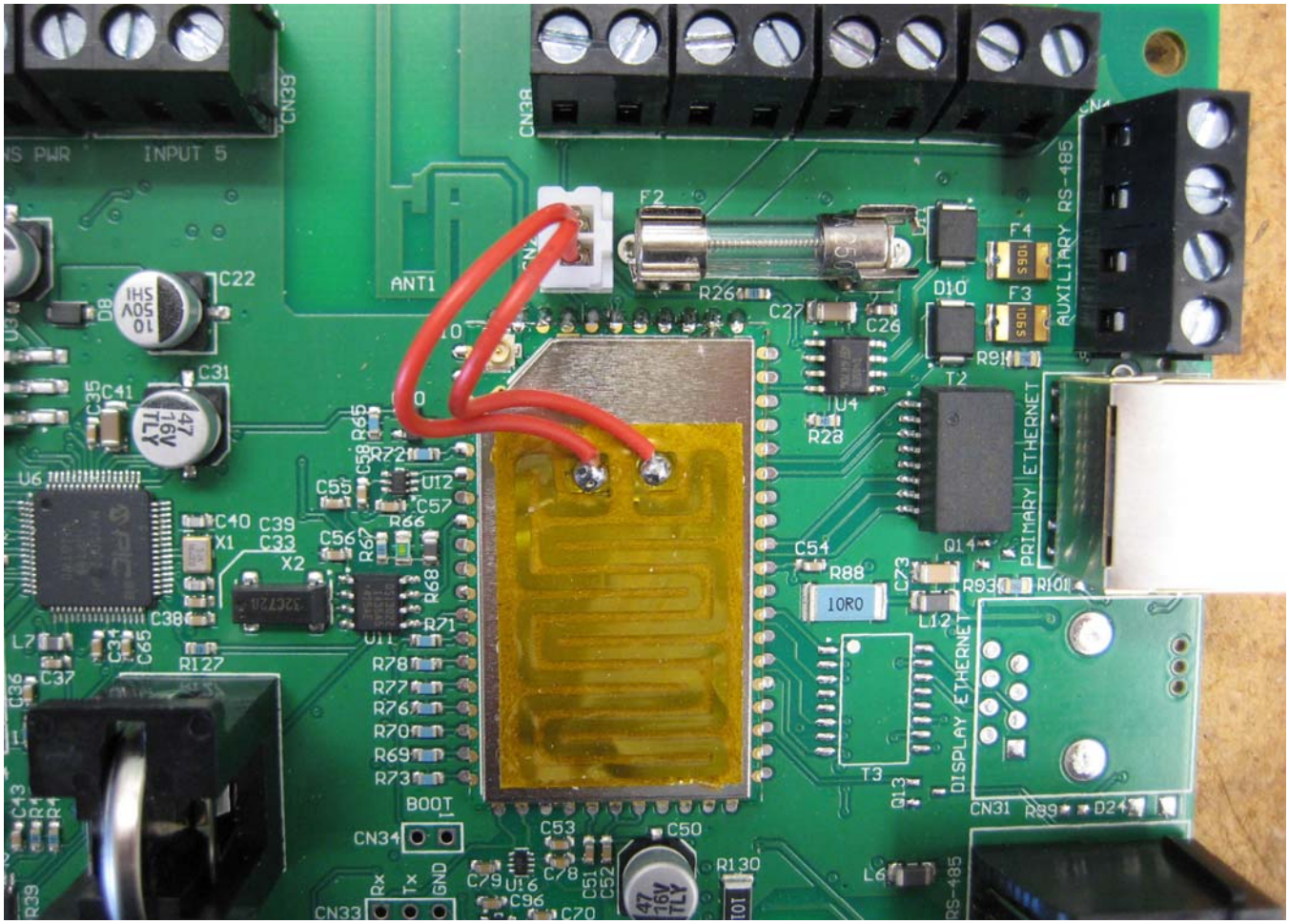
INPUT 5
CN39
CN38
ANT1
F2
R264
C27
C26
D10
F4
F3
AUXILIARY RS-485
PRIMARY ETHERNET
DISPLAY ETHERNET
U4
R28
T2
Q14
R88
10R0
C54
C73
R93
R101
L12
T3
Q13
CN31
R89
D24
L6
RS-485
C22
C31
C35
C41
U6
C40
C39
C33
X1
X2
C38
L7
C37
R127
C55
C56
C57
R66
R67
R68
R65
R72
U12
U11
R71
R78
R77
R76
R70
R69
R73
BOOT
CN34
CN33
Rx
Tx
GND
C53
C50
C79
U16
C96
C70
R130
C43
R39

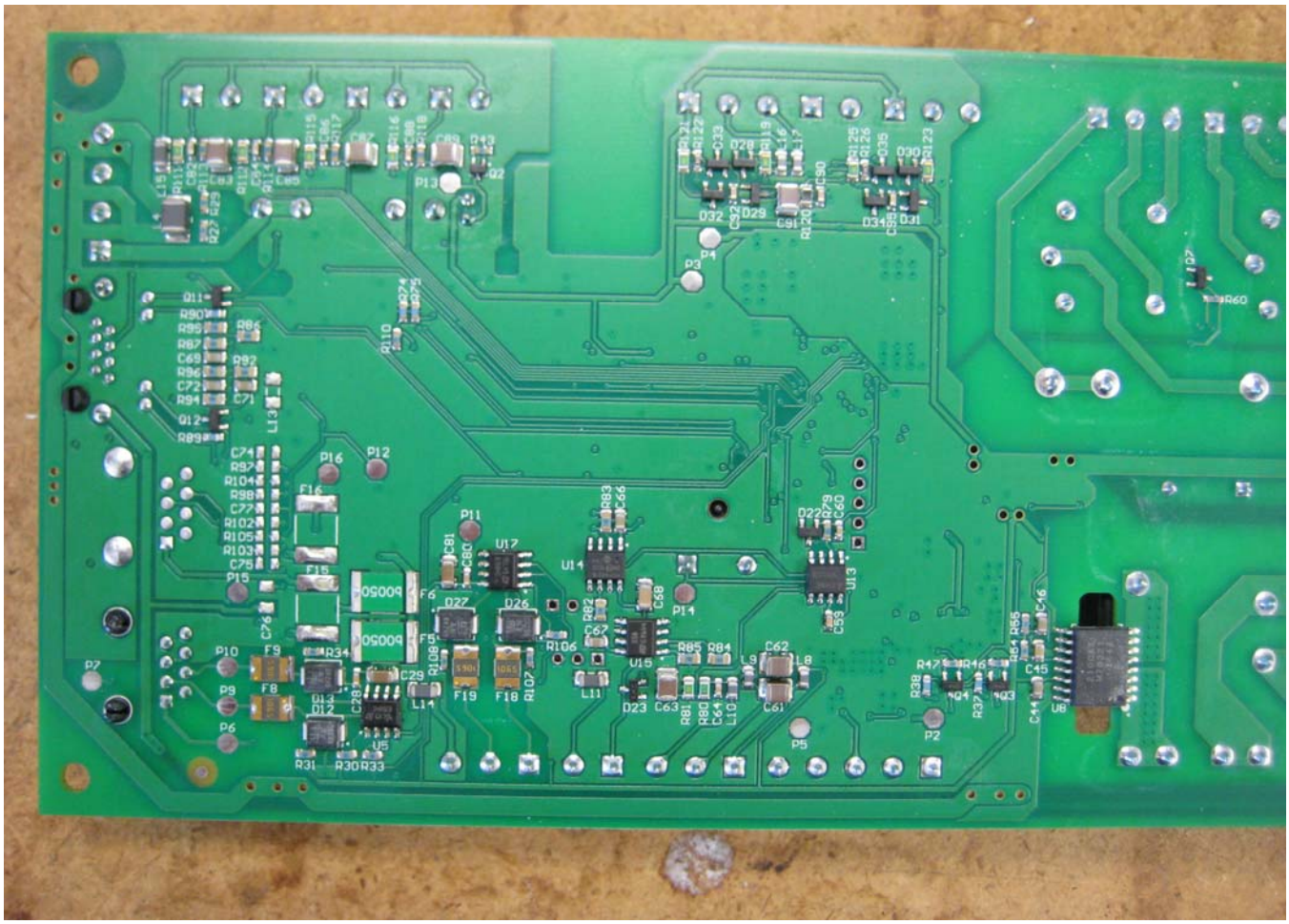

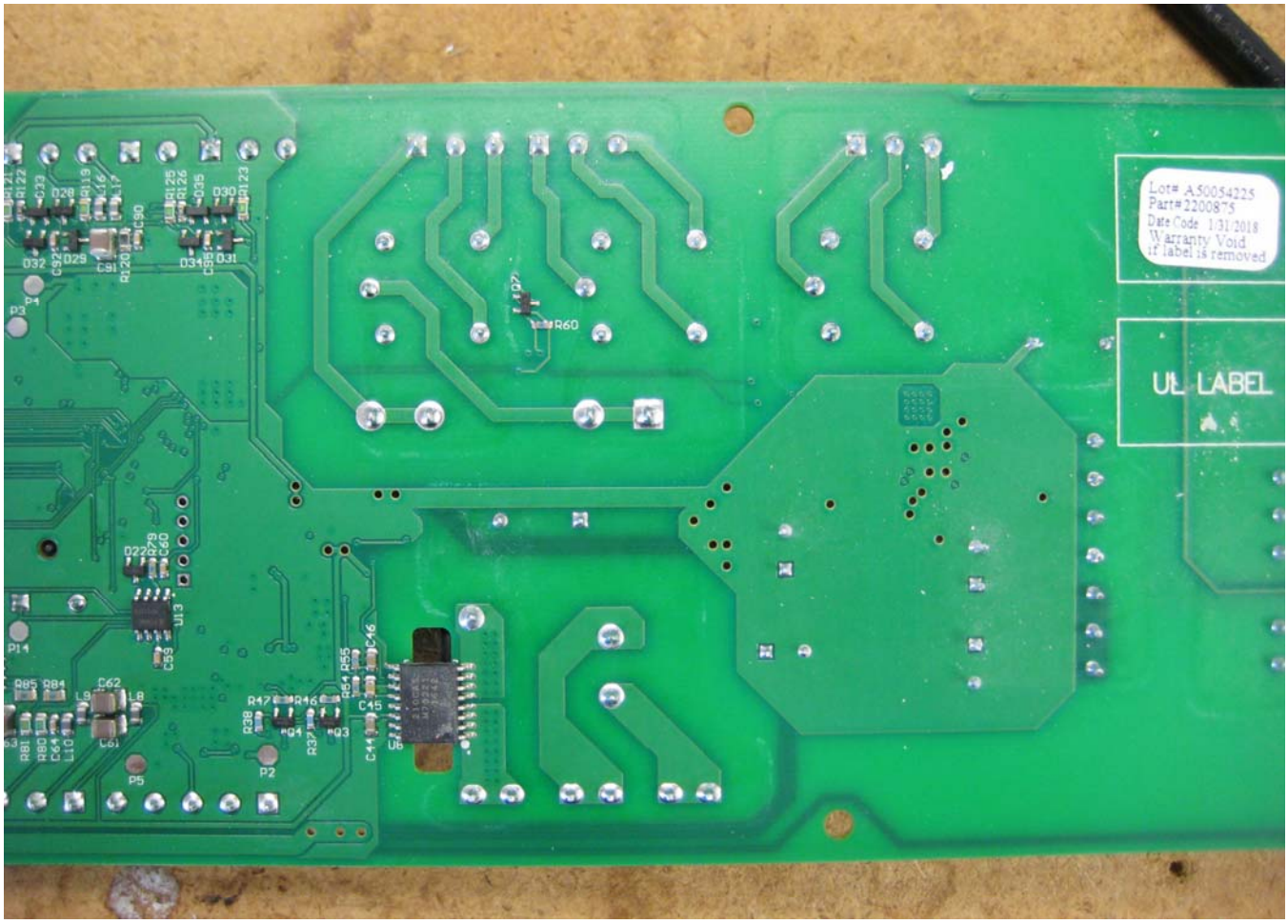
Lot# A50054225
Part#2200875
Date Code 1/31/2018
Warranty Void
if label is removed
UL LABEL

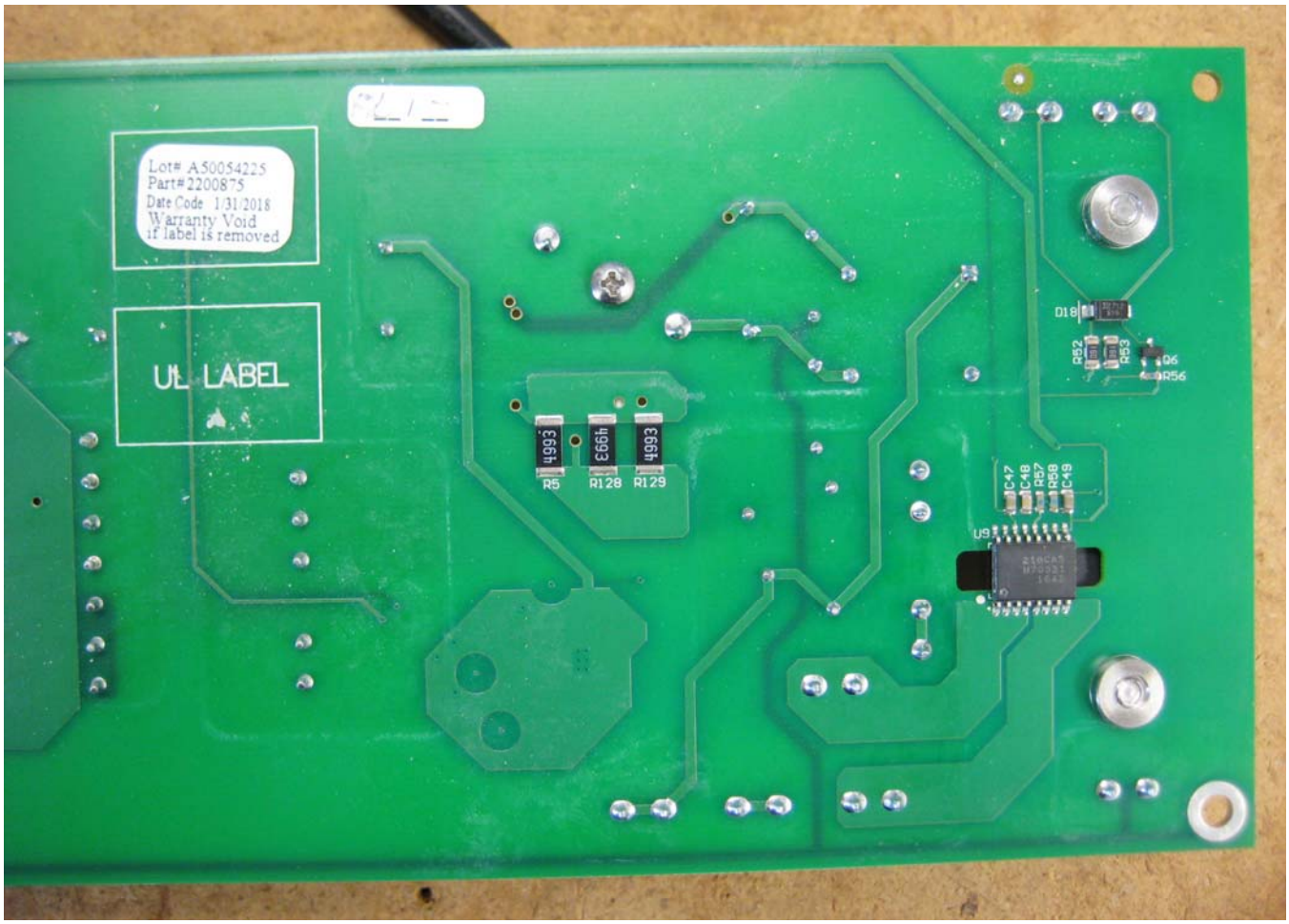
Lot# A50054225
Part#2200875
Date Code 1/31/2018
Warranty Void
if label is removed
UL LABEL
4993
4993
4993
R5
R128
R129

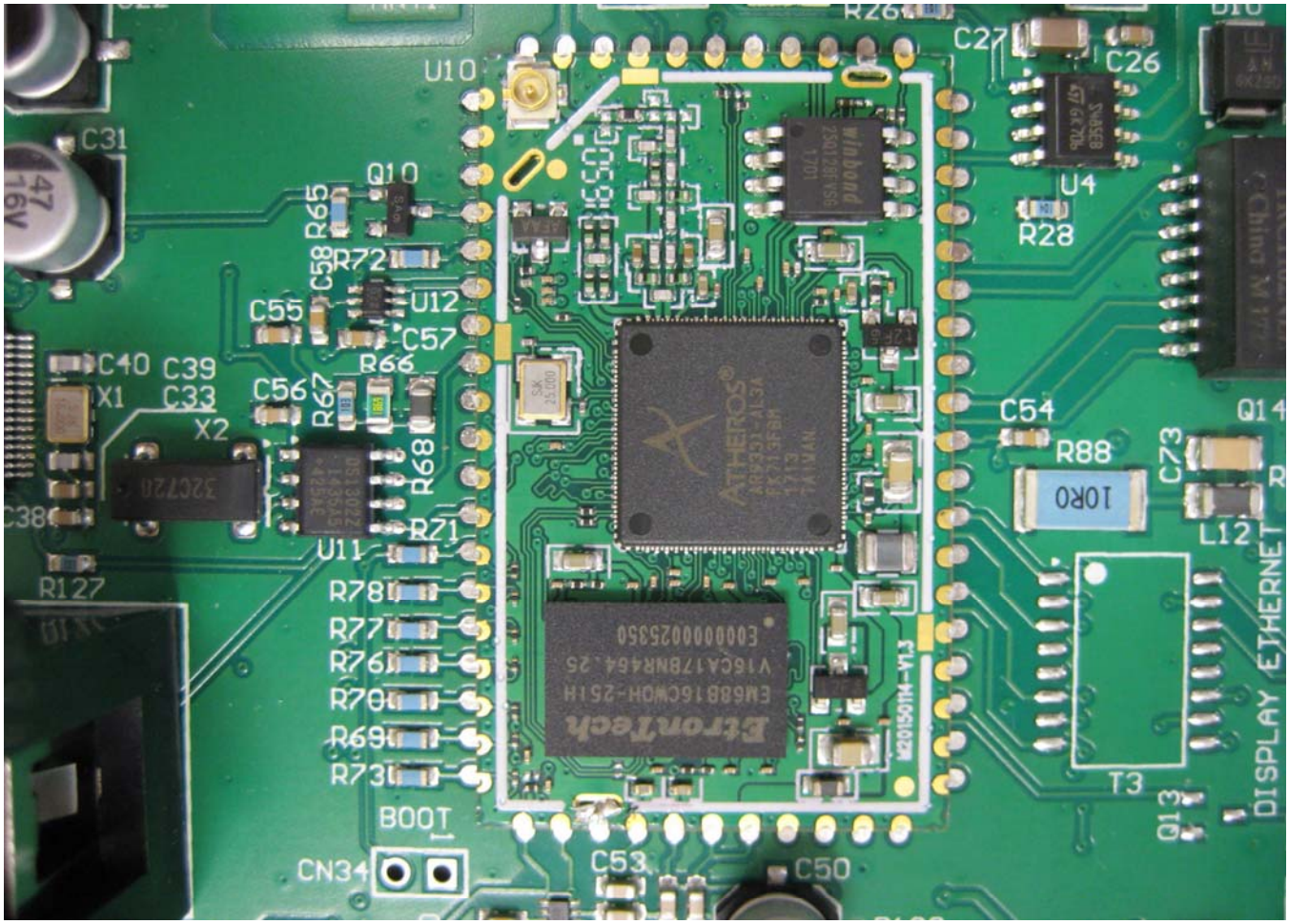
U10
C31
Q10
R65
C58
R72
U12
C55
C57
R66
C40
C39
X1
C33
C56
R67
X2
R68
C38
R71
U11
R127
R78
R77
R76
R70
R69
R73
BOOT
CN34
C53
C50
R26
C27
C26
U4
R28
C54
R88
10R0
C73
Q14
L12
T3
Q13
DISPLAY ETHERNET
ATHEROS
ElpidaTech
winbond