Internal

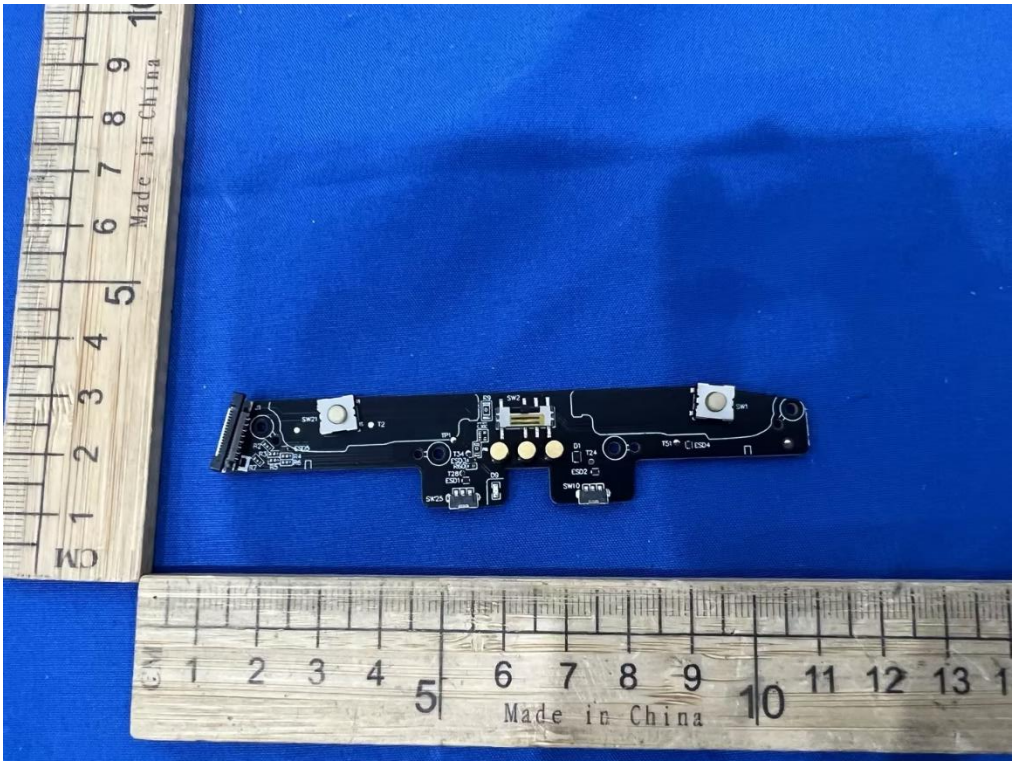
Made in China

F5SP/SU共用POGO-KEY
V1.06.00
20260620
T=1.2MM
Made in China

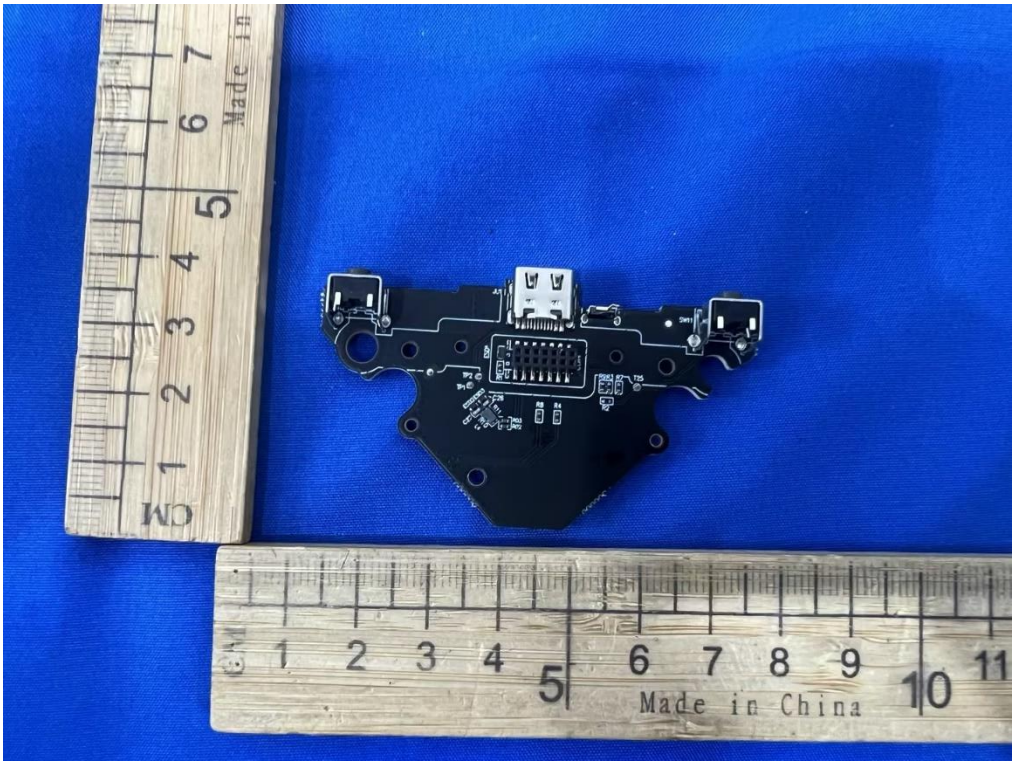
Made in China

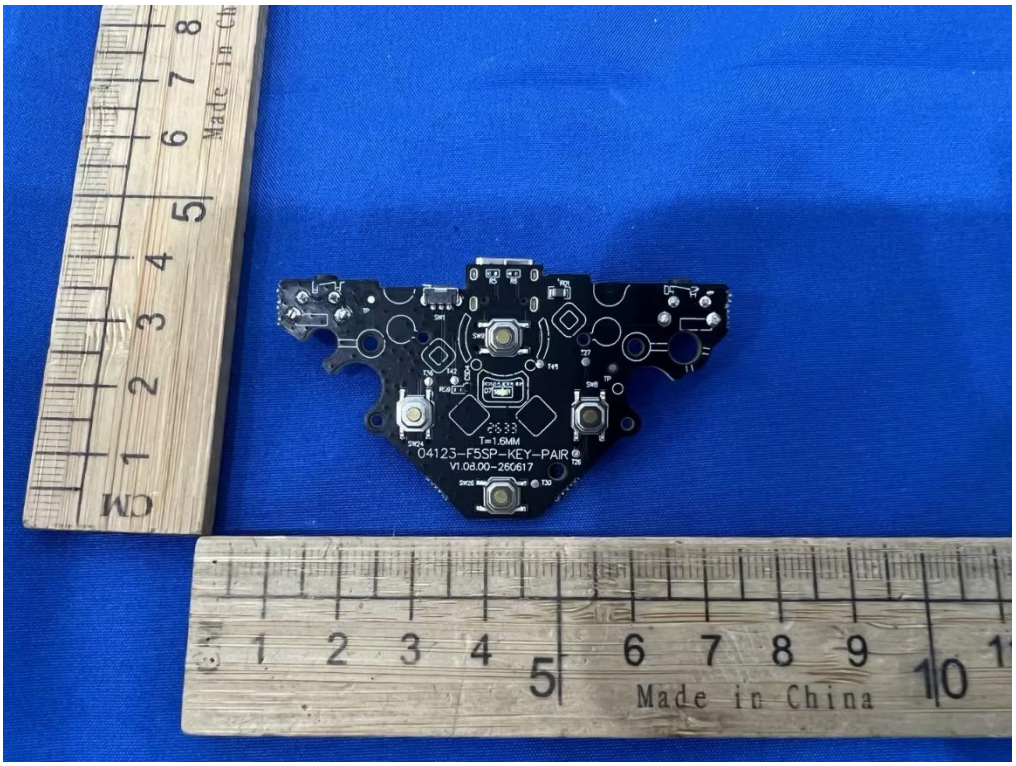
T=1.6MM
04123-FSSP-KEY-PAIR
V1.08.00-260617
Made in China

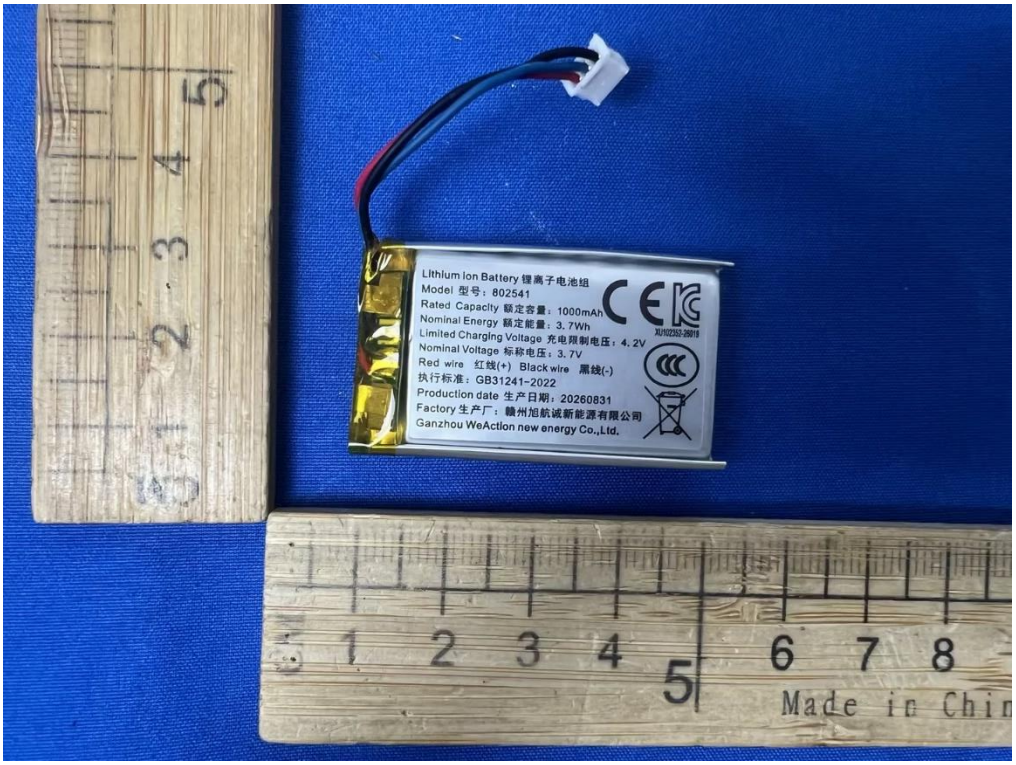
Lithium Ion Battery 锂离子电池组
Model 型号：802541
Rated Capacity 额定容量：1000mAh
Nominal Energy 额定能量：3.7Wh
Limited Charging Voltage 充电限制电压：4.2V
Nominal Voltage 标称电压：3.7V
Red wire 红线(+) Black wire 黑线(-)
执行标准：GB31241-2022
Production date 生产日期：20260831
Factory 生产厂：赣州旭航诚新能源有限公司
Ganzhou WeAction new energy Co.,Ltd.
Made in Chin

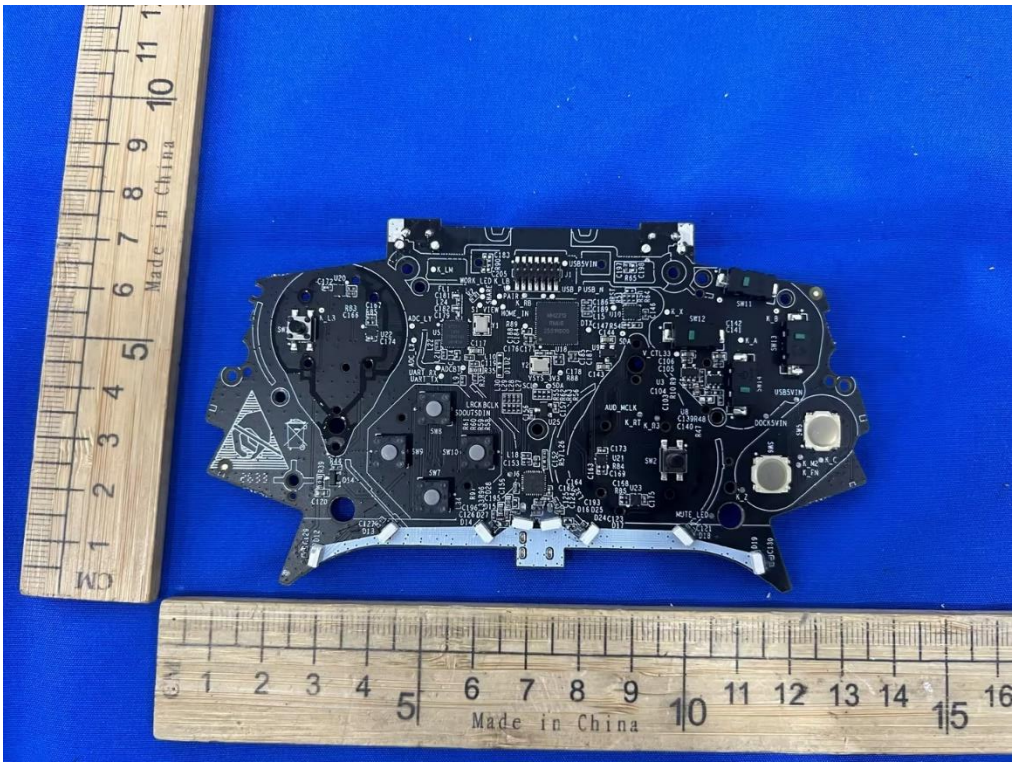
Made in China

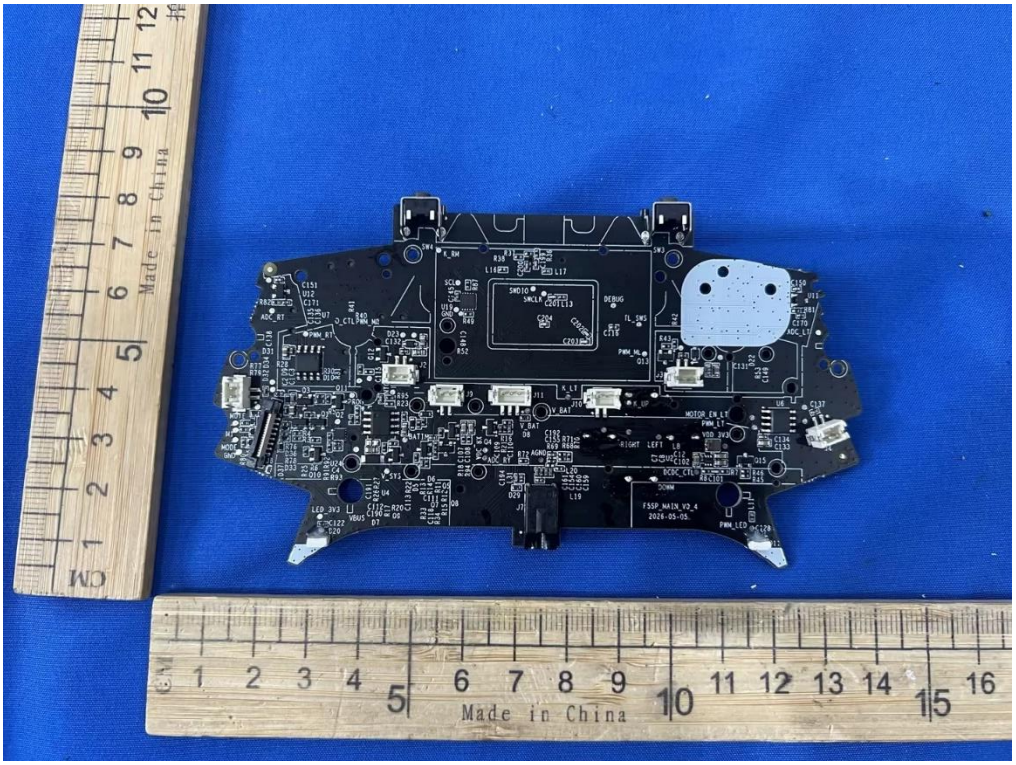
Made in China
Made in China

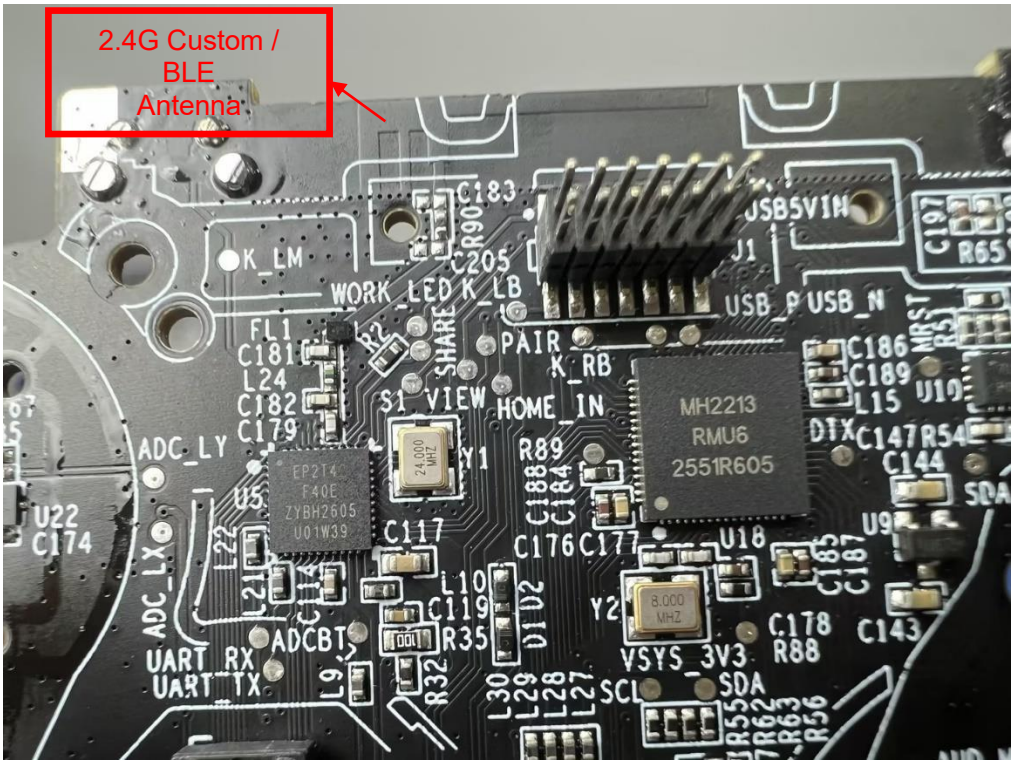
2.4G Custom / BLE Antenna
MH2213
RMU6
2551R605
EP2T4
F40E
ZYBH2605
U01W39
24.000 MHZ
8.000 MHZ
K_LM
WORK_LED
K_LB
PAIR
K_RB
S1_VIEW
HOME_IN
USB_P
USB_N
USB5VIN
ADC_LY
ADC_LX
UART_RX
UART_TX
ADCBT
VSYS_3V3
SCL
SDA