EXTERIOR PHOTOGRAPHS

Fig. 1

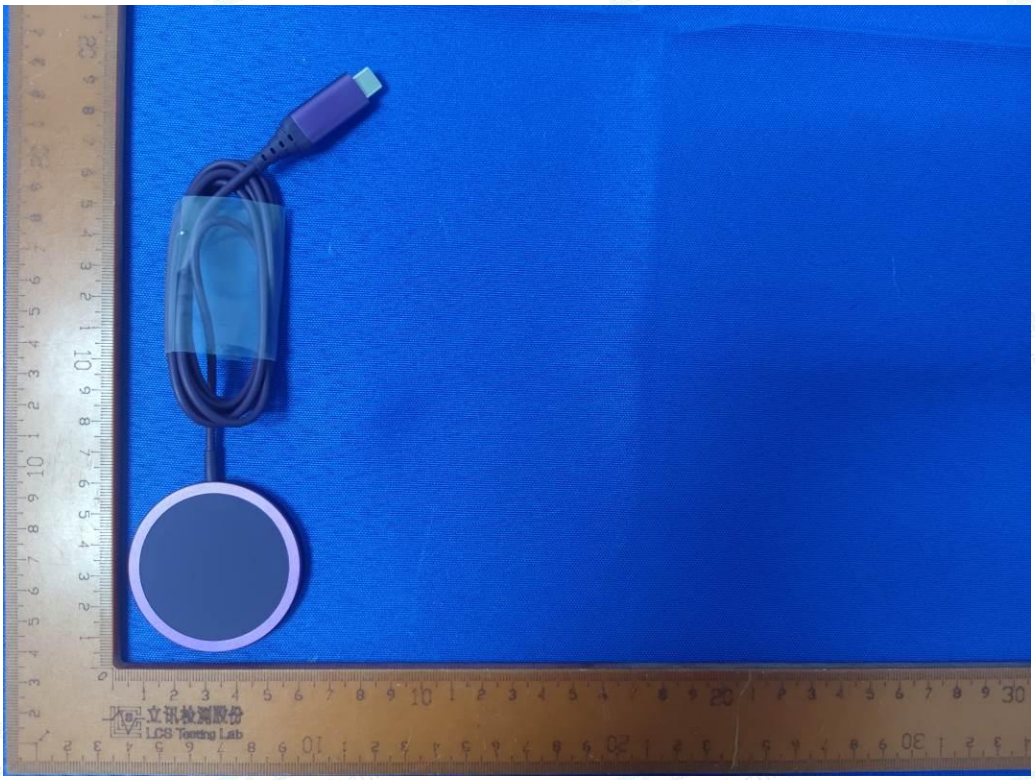

Fig. 2

Fig. 3

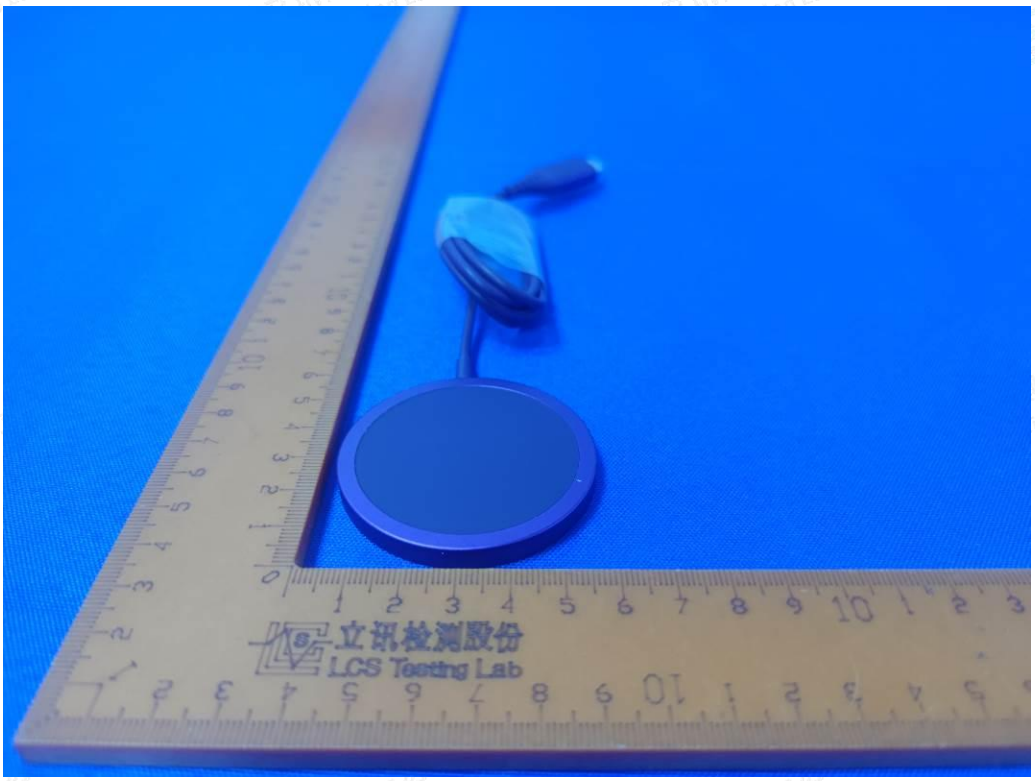

Fig. 4

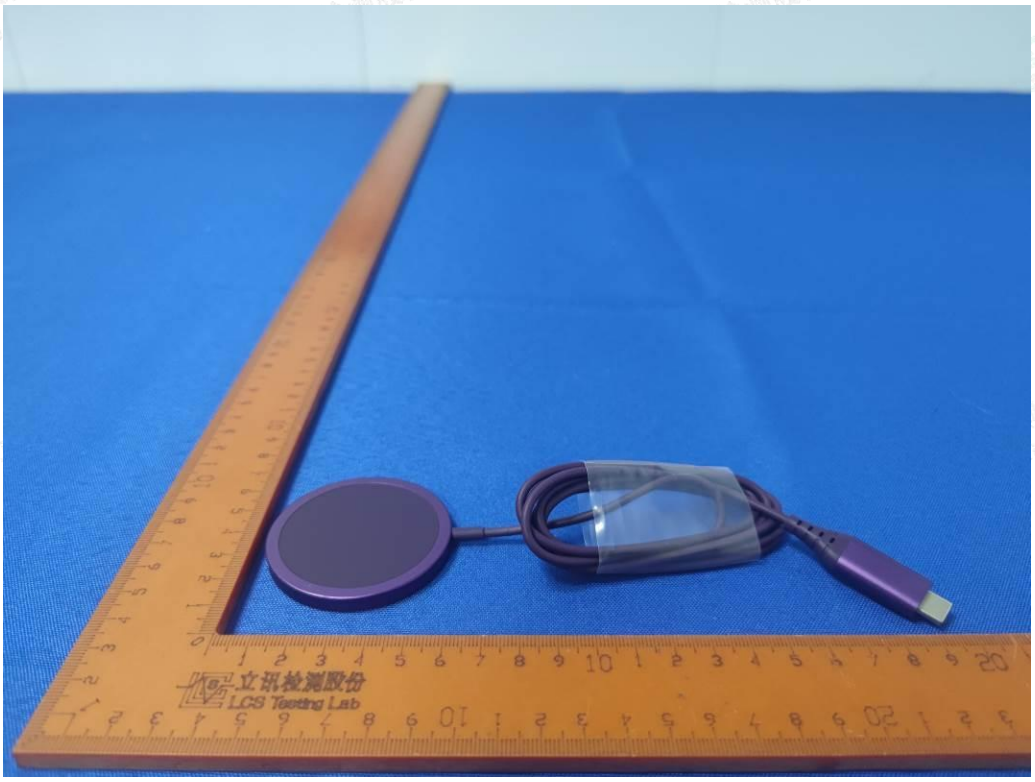

Fig. 5

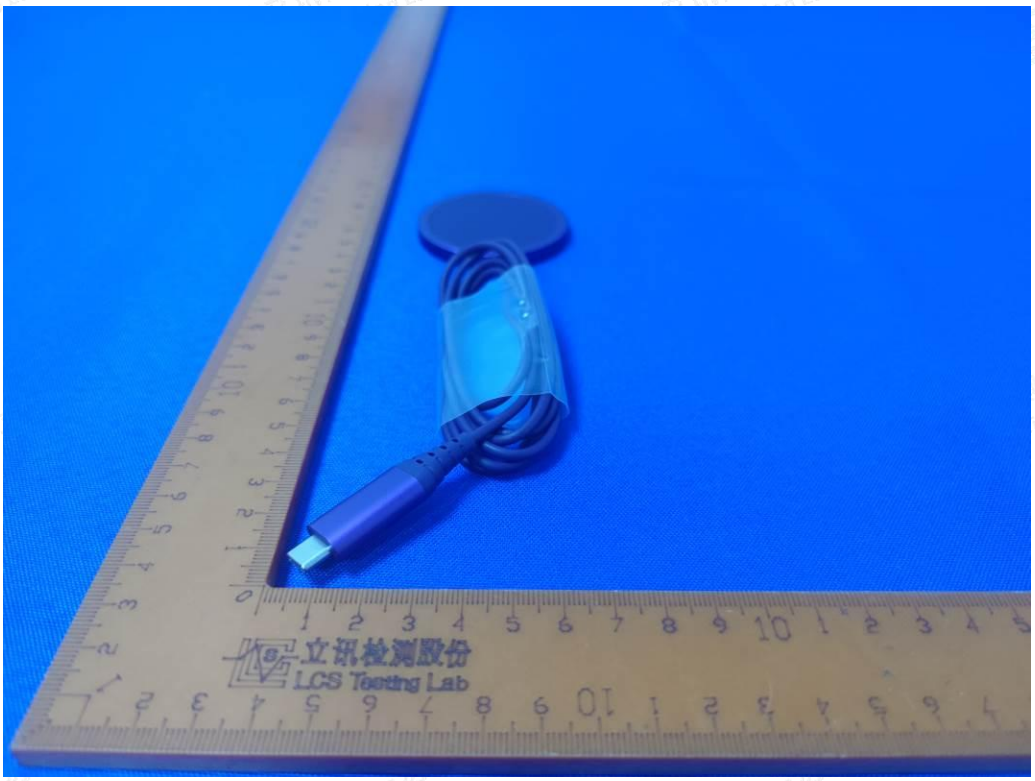

Fig. 6

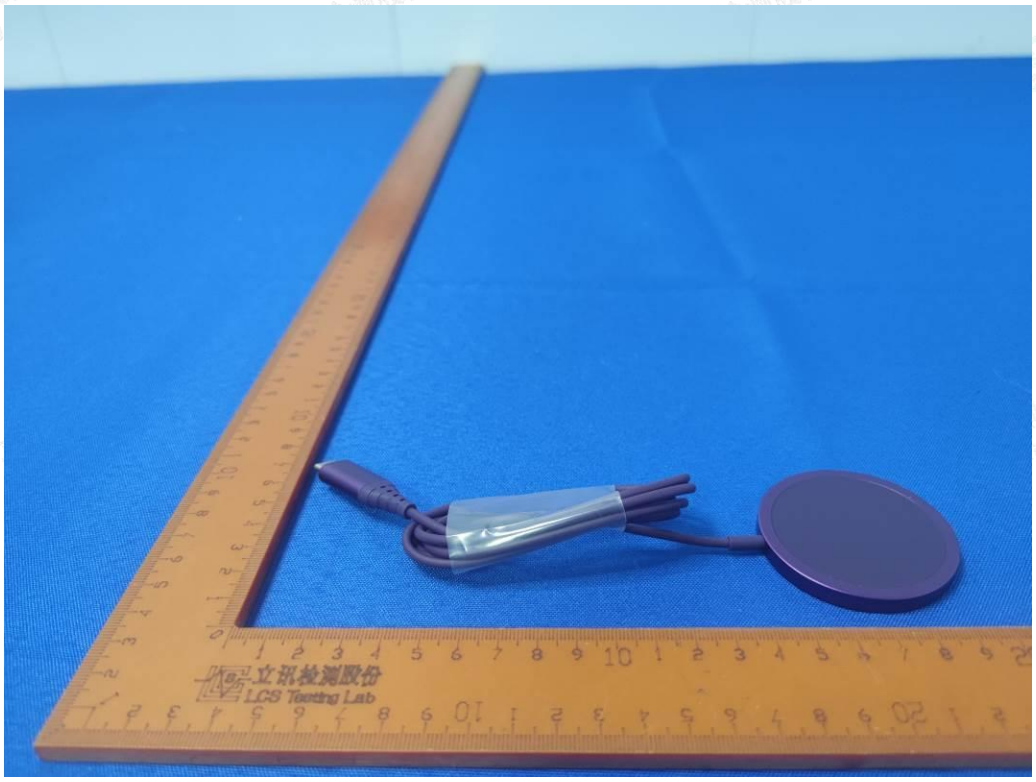
立讯检测股份
LCS Testing Lab

Fig. 7

MAGNETIC WIRELESS CHARGER
Model: YW100A
Input: 5V ⎓2A, 9V ⎓2.2A
Manufacturer: ShenZhen KaiXingHui Technology Co., Ltd.
Address: No.6 Yunfeng Road Shenzhen 518000
FCC ID: 2AOSUYW100-A B/N: 220722-004
Made in China
CE

Fig. 8

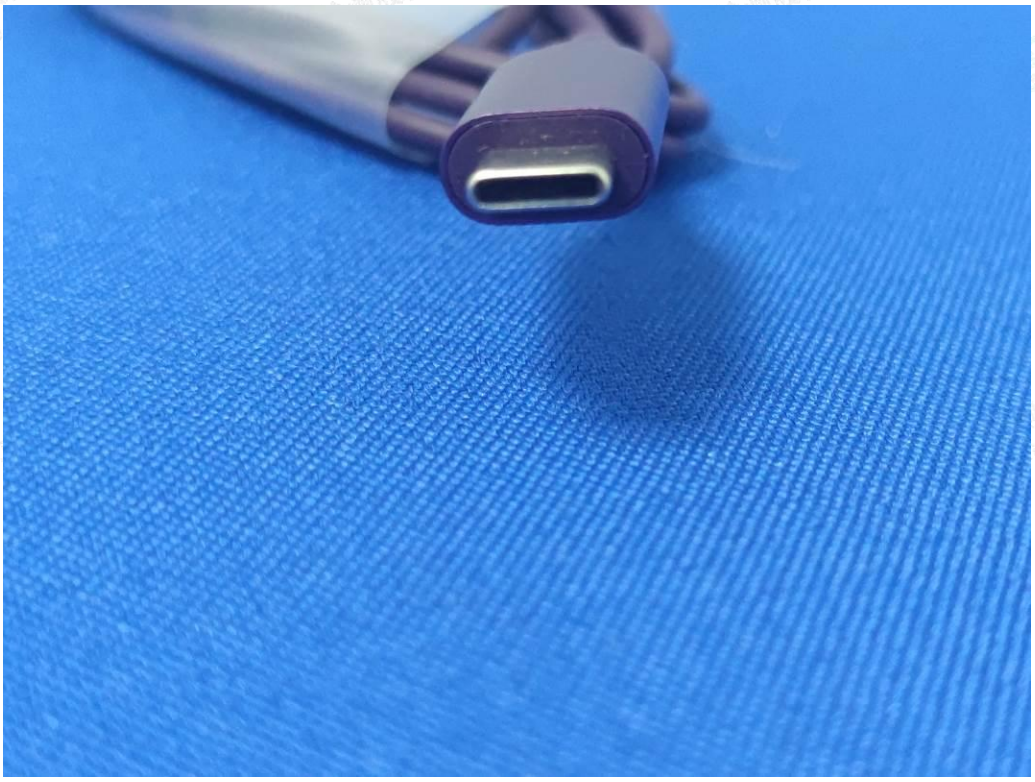

Fig. 9