FCC SAR EVALUATION REPORT

In accordance with the requirements of
FCC 47 CFR Part 2(2.1093) and
IEEE Std 1528-2013

Product Name:	Smart Phone
Model No.:	GQ5021RH
Serial Model:	Armor X32, Armor X32 Ultra, Armor X32E, Armor X32S, Armor X32 Lite, Armor X32s, Armor X32s Pro
Brand Name:	ulefone
Report No.:	AiTSZ-250306009FW8
FCC ID:	2AOWK-5021RH

Prepared for

Shenzhen Gotron Electronic CO.,LTD.

7B01, Building A, Block 1, Anhongji Tianyao Plaza, Longhua District, Shenzhen City, Guangdong Province China

Prepared by

Guangdong Asia Hongke Test Technology Limited

B1/F, Building 11, Junfeng Industrial Park, Chongqing Road, Heping Community, Fuhai Street, Bao'an District, Shenzhen, Guangdong, China

Tel.: +86 0755-230967639 Fax.: +86 0755-230967639

TEST RESULT CERTIFICATION

Applicant's name .....: Shenzhen Gotron Electronic CO.,LTD.

Address .....: 7B01, Building A, Block 1, Anhongji Tianyao Plaza, Longhua District, Shenzhen City, Guangdong Province China

Manufacturer's Name .....: Shenzhen Gotron Electronic CO.,LTD.

Address .....: 7B01, Building A, Block 1, Anhongji Tianyao Plaza, Longhua District, Shenzhen City, Guangdong Province China

Product description

Product name .....: Smart Phone

Trademark .....: ulefone

Model and/or type reference ..: GQ5021RH

Serial Model.....: Armor X32, Armor X32 Ultra, Armor X32E, Armor X32S, Armor X32 Lite, Armor X32s, Armor X32s Pro

Standards .....: FCC 47 CFR Part 2(2.1093)
IEEE Std 1528-2013
Published RF exposure KDB procedures

This device described above has been tested by Guangdong Asia Hongke Test Technology Limited. In accordance with the measurement methods and procedures specified in IEEE Std 1528-2013 and KDB 865664 D01.Testing has shown that this device is capable of compliance with localized specific absorption rate (SAR) specified in FCC 47 CFR Part 2(2.1093). The test results in this report apply only to the tested sample of the stated device/equipment. Other similar device/equipment will not necessarily produce the same results due to production tolerance and measurement uncertainties.

This report shall not be reproduced except in full, without the written approval of Guangdong Asia Hongke Test Technology Limited, this document may be altered or revised by Guangdong Asia Hongke Test Technology Limited, personal only, and shall be noted in the revision of the document.

Date of Test

Date (s) of performance of tests .....: Mar. 10, 2025 ~ Mar. 24, 2025

Date of Issue.....: Apr. 10, 2025

Test Result .....: **Pass**

Reviewed by: Simba Huang

Simba Huang

Approved by: Seal-Chen

Seal.chen

※ ※ Revision History ※ ※

REV.	DESCRIPTION	ISSUED DATE	REMARK
Rev.1.0	Initial Test Report Release	Apr. 10, 2025	Seal.chen

TABLE OF CONTENTS

1. General Information 6
   1.1. RF exposure limits 6
   1.2. Statement of Compliance 7
   1.3. EUT Description 8
   1.4. Test specification(s) 10
   1.5. Ambient Condition 10
   1.6. Test Facility 10
2. SAR Measurement System 11
   2.1. SATIMO SAR Measurement Set-up Diagram 11
   2.2. Robot 12
   2.3. Probe 13
      2.3.1. E-Field Probe Calibration 13
   2.4. Phantoms 14
   2.5. Technical Data 15
   2.6. Device Holder 16
   2.7. Test Equipment List 17
3. SAR Measurement Procedures 19
   3.1. Power Reference 19
   3.2. Area scan & Zoom scan 19
   3.3. Description of interpolation/extrapolation scheme 21
   3.4. Volumetric Scan 21
   3.5. Power Drift 21
4. System Verification Procedure 22
   4.1. Tissue Verification 22
      4.1.1. Tissue Dielectric Parameter Check Results 23
   4.2. System Verification Procedure 24
      4.2.1. System Verification Results 25
5. SAR measurement variabilit 26
6. SAR Measurement Uncertainty 27
7. RF Exposure Positions 28
   7.1. Ear and handset reference point 28
   7.2. Definition of the cheek position 28
   7.3. Definition of the tilt position 30
   7.4. Body Worn Accessory 30
   7.5. Wireless Router Devices 31
8. RF Output Power 32
   8.1. GSM Conducted Power 32
   8.2. WCDMA Conducted Power 33
   8.3. LTE Conducted Power 36

8.4. Wi-Fi & BT Output Power 50
8.5. NFC 51
9. Antenna Location 52
10. Stand-alone SAR test exclusion 53
11. SAR Measurement Results 54
12. Simultaneous Transmission Analysis 72
Appendix A. Photo documentation 73
Appendix B. System Check Plots 74
Appendix C. SAR Test Plots 91
Appendix D. Calibration Certificate 156
Appendix E. Justification of the extended calibration 225

1. General Information

1.1. RF exposure limits

(A).Limits for Occupational/Controlled Exposure (W/kg)

Whole-Body	Partial-Body	Hands, Wrists, Feet and Ankles
0.4	8.0	20.0

(B).Limits for General Population/Uncontrolled Exposure (W/kg)

Whole-Body	Partial-Body	Hands, Wrists, Feet and Ankles
0.08	1.6	4.0

NOTE: ***Whole-Body SAR*** is averaged over the entire body, ***partial-body SAR*** is averaged over any 1 gram of tissue defined as a tissue volume in the shape of a cube. ***SAR for hands, wrists, feet and ankles*** is averaged over any 10 grams of tissue defined as a tissue volume in the shape of a cube.

Occupational/Controlled Environments:

Are defined as locations where there is exposure that may be incurred by people who are aware of the potential for exposure, (i.e. as a result of employment or occupation).

General Population/Uncontrolled Environments:

Are defined as locations where there is the exposure of individuals who have no knowledge or control of their exposure.

NOTE HEAD AND TRUNK LIMIT 1.6 W/kg APPLIED TO THIS EUT

1.2. Statement of Compliance

The maximum results of Specific Absorption Rate (SAR) found during testing as follows.

Band	Max SAR Value Reported(W/kg)		
	1-g Head (Separation distance of 0mm)	1-g Body&Hotspot (Separation distance of 10mm)	Max SAR Summation
GSM850	0.466	0.509	Head: 1.540 Body: 1.258 Hotspot: 1.258
GSM1900	0.224	0.438	
WCDMA Band II	0.490	0.773	
WCDMA Band IV	0.611	0.771	
WCDMA Band V	0.529	0.486	
LTE band 2	0.443	0.306	
LTE band 4	0.457	0.326	
LTE band 5	0.494	0.416	
LTE band 12	0.465	0.540	
LTE band 17	0.487	0.471	
LTE band 41	0.742	0.798	
LTE band 66	0.438	0.316	
LTE band 71	0.367	0.440	
2.4GHz WLAN	0.507	0.207	
5.2GHz WLAN	0.798	0.460	
5.8GHz WLAN	0.596	0.372	

NOTE: The Max SAR Summation is calculated based on the same configuration and test position.

This device is in compliance with Specific Absorption Rate (SAR) for general population/uncontrolled exposure limits (1.6 W/kg) specified in FCC 47 CFR Part 2(2.1093), and had been tested in accordance with the measurement methods and procedures specified in IEEE Std 1528-2013 & KDB 865664 D01.

1.3. EUT Description

Device Information			
Product Name	Smart Phone		
Model Name	GQ5021RH		
Family Model	Armor X32, Armor X32 Ultra, Armor X32E, Armor X32S, Armor X32 Lite, Armor X32s, Armor X32s Pro		
Model Difference	All the model are the same circuit and RF module, except the model names.		
Device Phase	Identical Prototype		
Exposure Category	General population / Uncontrolled environment		
Antenna Type	PIFA Antenna		
Power rating:	DC 3.87V 5500mAh 21.285Wh Rechargeable Li-ion battery		
Hardware version	N/A		
Software version	N/A		
Device Operating Configurations			
Supporting Mode(s)	GSM850/1900,WCDMABand2/4/5,LTEBand2/4/5/12/17/41/66/71, WLAN 2.4G/5.2G/5.8G, Bluetooth, NFC		
Test Modulation	GSM(GMSK/8PSK), WCDMA(QPSK), LTE(QPSK/16QAM), WLAN(DSSS/OFDM), Bluetooth(GFSK, π/4-DQPSK, 8DPSK) , NFC(ASK)		
Device Class	B		
Operating Frequency Range(s)	Band	Tx (MHz)	Rx (MHz)
	GSM 850	824-849	869-894
	GSM 1900	1850-1910	1930-1990
	WCDMA Band 2	1850-1910	1930-1990
	WCDMA Band 4	1710-1755	2110-2155
	WCDMA Band 5	824-849	869-894
	LTE Band 2	1850-1910	1930-1990
	LTE Band 4	1710-1755	2110-2155
	LTE Band 5	824-849	869-894
	LTE Band 12	699-716	729-746
	LTE Band 17	704-716	734-746
	LTE Band 41	2535-2655	
	LTE Band 66	1710-1780	2110-2200
	LTE Band 71	663-698	617-652
	WLAN 2.4G	2412-2462	
	WLAN 5.2G	5180-5240	
	WLAN 5.8G	5745-5825	
	NFC	13.56	

	Bluetooth	2402-2480
GPRS Multislot Class(12)	Max Number of Timeslots in Uplink	4
	Max Number of Timeslots in Downlink	4
	Max Total Timeslot	5
EGPRS Multislot Class(12)	Max Number of Timeslots in Uplink	4
	Max Number of Timeslots in Downlink	4
	Max Total Timeslot	5
Power Class	4, tested with power level 5(GSM 850)	
	1, tested with power level 0(GSM 1900)	
	3, tested with power control “all 1”(WCDMA Band 2)	
	3, tested with power control “all 1”(WCDMA Band 4)	
	3, tested with power control “all 1”(WCDMA Band 5)	
	3, tested with power control all Max.(LTE Band 2)	
	3, tested with power control all Max.(LTE Band 4)	
	3, tested with power control all Max.(LTE Band 5)	
	3, tested with power control all Max.(LTE Band 12)	
	3, tested with power control all Max.(LTE Band 17)	
	3, tested with power control all Max.(LTE Band 41)	
	3, tested with power control all Max.(LTE Band 66)	
	3, tested with power control all Max.(LTE Band 71)	

1.4. Test specification(s)

FCC 47 CFR Part 2(2.1093)
IEEE Std 1528-2013
KDB 865664 D01 SAR measurement 100 MHz to 6 GHz
KDB 865664 D02 RF Exposure Reporting
KDB 447498 D01 General RF Exposure Guidance
KDB 248227 D01 802.11 Wi-Fi SAR
KDB 941225 D01 3G SAR Procedures
KDB 941225 D05 SAR for LTE Devices
KDB 941225 D06 Hotspot SAR
KDB 648474 D04 Handset SAR

1.5. Ambient Condition

Ambient temperature	20°C – 24°C
Relative Humidity	30% – 70%

1.6. Test Facility

Test Laboratory:
Guangdong Asia Hongke Test Technology Limited
B1/F, Building 11, Junfeng Industrial Park, Chongqing Road, Heping Community, Fuhai Street, Bao'an District, Shenzhen, Guangdong, China

The test facility is recognized, certified or accredited by the following organizations:
FCC-Registration No.: 251906 Designation Number: CN1376
Guangdong Asia Hongke Test Technology Limited has been registered and fully described in a report filed with the (FCC) Federal Communications Commission. The acceptance letter from the FCC is maintained in our files.

IC —Registration No.: 31737 CAB identifier: CN0165
The 3m Semi-anechoic chamber of Guangdong Asia Hongke Test Technology Limited has been registered by Certification and Engineering Bureau of Industry Canada for radio equipment testing with Registration No.: 31737

A2LA-Lab Cert. No.: 7133.01
Guangdong Asia Hongke Test Technology Limited has been accredited by A2LA for technical competence in the field of electrical testing, and proved to be in compliance with ISO/IEC 17025: 2017 General Requirements for the Competence of Testing and Calibration Laboratories and any additional program requirements in the identified field of testing.

2. SAR Measurement System

2.1. SATIMO SAR Measurement Set-up Diagram

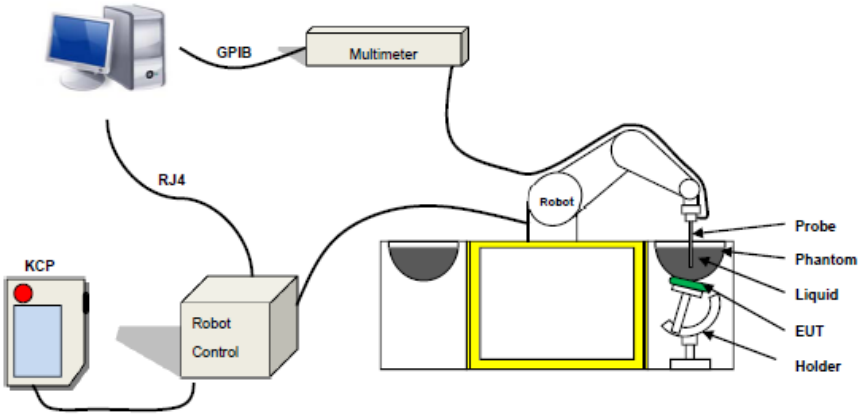

These measurements were performed with the automated near-field scanning system OPENSAR from SATIMO. The system is based on a high precision robot (working range: 901 mm), which positions the probes with a positional repeatability of better than ±0.03 mm. The SAR measurements were conducted with dosimetric probe (manufactured by SATIMO), designed in the classical triangular configuration and optimized for dosimetric evaluation.

The first step of the field measurement is the evaluation of the voltages induced on the probe by the device under test. Probe diode detectors are nonlinear. Below the diode compression point, the output voltage is proportional to the square of the applied E-field; above the diode compression point, it is linear to the applied E-field. The compression point depends on the diode, and a calibration procedure is necessary for each sensor of the probe.

The Keithley multimeter reads the voltage of each sensor and send these three values to the PC. The corresponding E field value is calculated using the probe calibration factors, which are stored in the working directory. This evaluation includes linearization of the diode characteristics. The field calculation is done separately for each sensor. Each component of the E field is displayed on the "Dipole Area Scan Interface" and the total E field is displayed on the "3D Interface"

2.2. Robot

The SATIMO SAR system uses the high precision robots from KUKA. For the 6-axis controller system, the robot controller version (KUKA) from KUKA is used. The KUKA robot series have many features that are important for our application:

- High precision (repeatability ±0.03 mm)
- High reliability (industrial design)
- Jerk-free straight movements
- Low ELF interference (the closed metallic construction shields against motor control fields)

2.3. Probe

This E-field detection probe is composed of three orthogonal dipoles linked to special Schottky diodes with low detection thresholds. The probe allows the measurement of electric fields in liquids such as the one defined in the IEEE and CENELEC standards.

For the measurements the Specific Dosimetric E-Field Probe EPGO 0523-403 with following specifications is used.

- Probe Length: 330 mm
- Length of Individual Dipoles: 2 mm
- Maximum external diameter: 8 mm
- Probe Tip External Diameter: 2.5 mm
- Distance between dipole/probe extremity: 1 mm
- Dynamic range: 0.01-100 W/kg
- Probe linearity: 3%
- Axial Isotropy: < 0.10 dB
- Spherical Isotropy: < 0.10 dB
- Calibration range: 150 MHz to 6 GHz for head & body simulating liquid.
- Angle between probe axis (evaluation axis) and surface normal line: less than 30°

2.3.1. E-Field Probe Calibration

Each probe needs to be calibrated according to a dosimetric assessment procedure with accuracy better than ±10%. The spherical isotropy shall be evaluated and within ±0.25dB. The sensitivity parameters (Norm X, Norm Y, and Norm Z), the diode compression parameter (DCP) and the conversion factor (Conv F) of the probe are tested. The calibration data can be referred to appendix D of this report.

2.4. Phantoms

For the measurements the Specific Anthropomorphic Mannequin (SAM) defined by the IEEE SCC-34/SC2 group is used. The phantom is a polyurethane shell integrated in a wooden table. The thickness of the phantom amounts to 2mm +/- 0.2mm. It enables the dosimetric evaluation of left and right phone usage and includes an additional flat phantom part for the simplified performance check. The phantom set-up includes a cover, which prevents the evaporation of the liquid.

SAM

2.5. Technical Data

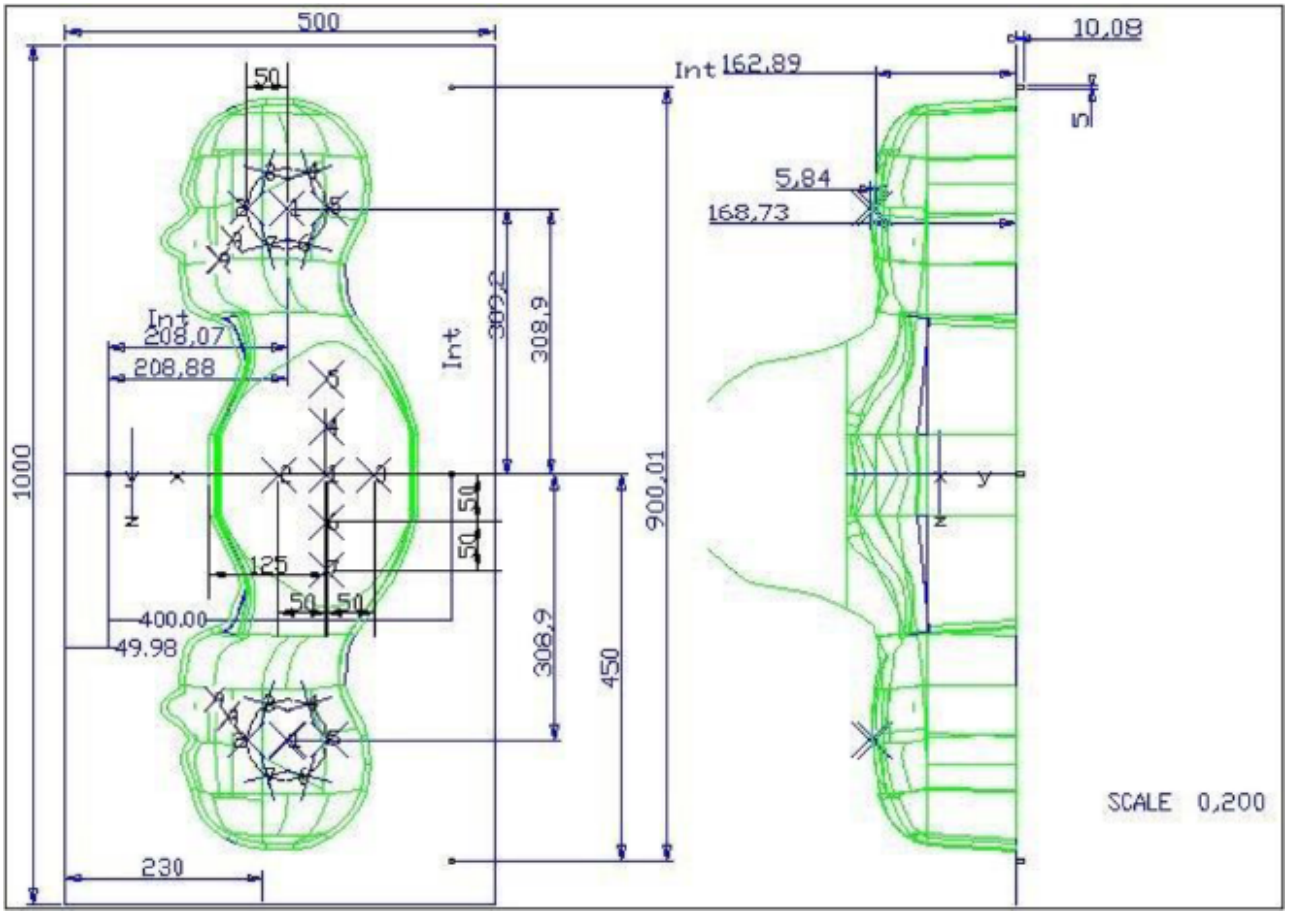

Left Head(mm)		Right Head(mm)		Flat Part(mm)	
2	2.02	2	2.08	1	2.09
3	2.05	3	2.06	2	2.06
4	2.07	4	2.07	3	2.08
5	2.08	5	2.08	4	2.10
6	2.05	6	2.07	5	2.10
7	2.05	7	2.05	6	2.07
8	2.07	8	2.06	7	2.07
9	2.08	9	2.06	-	-

The test, based on ultrasonic system, allows measuring the thickness with an accuracy of 10 μm.

2.6. Device Holder

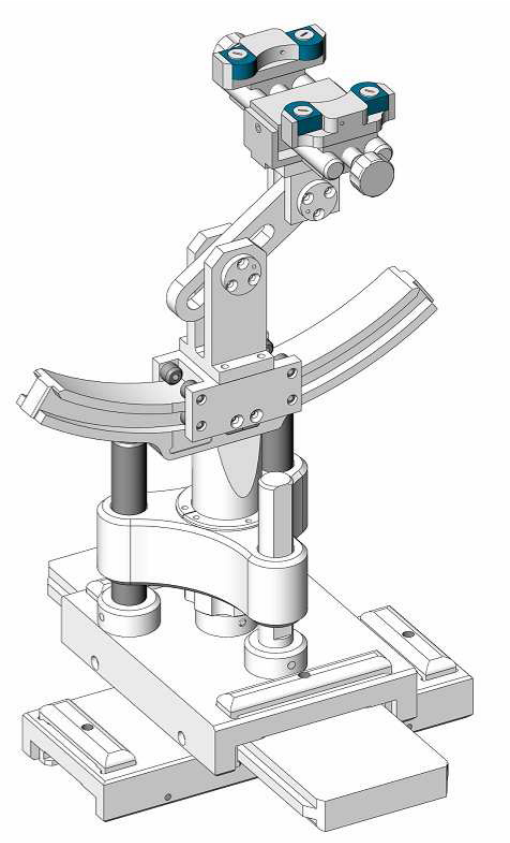

The SAR in the phantom is approximately inversely proportional to the square of the distance between the source and the liquid surface. For a source at 5 mm distance, a positioning uncertainty of ± 0.5 mm would produce a SAR uncertainty of ± 20 %. Accurate device positioning is therefore crucial for accurate and repeatable measurements. The positions in which the devices must be measured are defined by the standards.

2.7. Test Equipment List

This table gives a complete overview of the SAR measurement equipment.

Devices used during the test described are marked ☒

	Manufacturer	Name of Equipment	Type/Model	Serial Number	Calibration	
					Last Cal.	Due Date
☒	MVG	E FIELD PROBE	SSE2	EPGO 0523-403	Sep. 11, 2024	Sep. 10, 2025
☒	MVG	750 MHz Dipole	SID750	SN 03/15 DIP 0G750-355	Feb. 21, 2024	Feb. 20, 2027
☒	MVG	835 MHz Dipole	SID835	SN 03/15 DIP 0G835-347	Feb. 21, 2024	Feb. 20, 2027
☐	MVG	900 MHz Dipole	SID900	SN 03/15 DI P 0G900-348	Feb. 21, 2024	Feb. 20, 2027
☒	MVG	1800 MHz Dipole	SID1800	SN 03/15 DIP 1G800-349	Feb. 21, 2024	Feb. 20, 2027
☒	MVG	1900 MHz Dipole	SID1900	SN 03/15 DIP 1G900-350	Feb. 21, 2024	Feb. 20, 2027
☐	MVG	2000 MHz Dipole	SID2000	SN 03/15 DIP 2G000-351	Feb. 21, 2024	Feb. 20, 2027
☐	MVG	2300 MHz Dipole	SID2300	SN 03/16 DIP 2G300-358	Feb. 21, 2024	Feb. 20, 2027
☒	MVG	2450 MHz Dipole	SID2450	SN 03/15 DIP 2G450-352	Feb. 21, 2024	Feb. 20, 2027
☒	MVG	2600 MHz Dipole	SID2600	SN 03/15 DIP 2G600-356	Feb. 21, 2024	Feb. 20, 2027
☒	MVG	5000 MHz Dipole	SWG5500	SN 13/14 WGA 33	Feb. 21, 2024	Feb. 20, 2027
☒	MVG	Liquid measurement Kit	SCLMP	SN 21/15 OCPG 72	Jul. 01, 2024	Jun. 30, 2025
☒	MVG	Power Amplifier	N.A	AMPLISAR_28/14_003	NCR	NCR
☒	KEITHLEY	Millivoltmeter	2000	4072790	Jul. 01, 2024	Jun. 30, 2025
☒	R&S	Universal radio communication tester	CMU200	117858	Jul. 01, 2024	Jun. 30, 2025
☒	R&S	Wideband radio communication tester	CMW500	116581	Jul. 01, 2024	Jun. 30, 2025
☒	HP	Network Analyzer	8753D	3410J01136	Jul. 01, 2024	Jun. 30, 2025

☒	Agilent	PSG Analog Signal Generator	E8257D	MY51110112	Jul. 01, 2024	Jun. 30, 2025
☒	Agilent	Power meter	E4419B	MY45102538	Jul. 01, 2024	Jun. 30, 2025
☒	Agilent	Power meter	E4419B	MY45102140	Jul. 01, 2024	Jun. 30, 2025
☒	Agilent	Power meter	E4419B	MY45102215	Jul. 01, 2024	Jun. 30, 2025
☒	JFW	attenuator	50FPE-006	4360846-494-4	Jul. 01, 2024	Jun. 30, 2025
☒	JFW	attenuator	50FPE-006	4360846-492-1	Jul. 01, 2024	Jun. 30, 2025
☒	JFW	attenuator	50FPE-006	4360846-490-6	Jul. 01, 2024	Jun. 30, 2025
☒	Agilent	Power sensor	E9301A	MY41495644	Jul. 01, 2024	Jun. 30, 2025
☒	Agilent	Power sensor	E9301A	US39212148	Jul. 01, 2024	Jun. 30, 2025
☒	MCLI/USA	Directional Coupler	CB11-20	0D2L51502	Jul. 17, 2024	Jul. 16, 2027
☒	MVG	SAR Phantom	SSM2	SN 24/11 SAM87	NCR	NCR
☒	MVG	Device Holder	SMPPD	SN 24/11 MSH73	NCR	NCR

3. SAR Measurement Procedures

The measurement procedures are as follows:

<Conducted power measurement>
(a) For WWAN power measurement, use base station simulator to configure EUT WWAN transmission in conducted connection with RF cable, at maximum power in each supported wireless interface and frequency band.
(b) Read the WWAN RF power level from the base station simulator.
(c) For Wi-Fi/BT power measurement, use engineering software to configure EUT Wi-Fi/BT continuously transmission, at maximum RF power in each supported wireless interface and frequency band.
(d) Connect EUT RF port through RF cable to the power meter, and measure Wi-Fi/BT output power.

<SAR measurement>
(a) Use base station simulator to configure EUT WWAN transmission in radiated connection, and engineering software to configure EUT Wi-Fi/BT continuously transmission, at maximum RF power, in the highest power channel.
(b) Place the EUT in the positions as Appendix A demonstrates.
(c) Set scan area, grid size and other setting on the OPENSAR software.
(d) Measure SAR results for the highest power channel on each testing position.
(e) Find out the largest SAR result on these testing positions of each band.
(f) Measure SAR results for other channels in worst SAR testing position if the reported SAR of highest power channel is larger than 0.8 W/kg.

According to the test standard, the recommended procedure for assessing the peak spatial-average SAR value consists of the following steps:
(a) Power reference measurement
(b) Area scan
(c) Zoom scan
(d) Power drift measurement

3.1. Power Reference

The Power Reference Measurement and Power Drift Measurements are for monitoring the power drift of the device under test in the batch process. The minimum distance of probe sensors to surface determines the closest measurement point to phantom surface. This distance cannot be smaller than the distance of sensor calibration points to probe tip as defined in the probe properties.

3.2. Area scan & Zoom scan

The area scan is a 2D scan to find the hot spot location on the DUT. The zoom scan is a 3D scan

above the hot spot to calculate the 1g and 10g SAR value.

Measurement of the SAR distribution with a grid of 8 to 16 mm * 8 to 16 mm and a constant distance to the inner surface of the phantom. Since the sensors cannot directly measure at the inner phantom surface, the values between the sensors and the inner phantom surface are extrapolated. With these values the area of the maximum SAR is calculated by an interpolation scheme. Around this point, a cube of 30 * 30 *30 mm or 32 * 32 * 32 mm is assessed by measuring 5 or 8 * 5 or 8 * 4 or 5 mm. With these data, the peak spatial-average SAR value can be calculated.

From the scanned SAR distribution, identify the position of the maximum SAR value, in addition identify the positions of any local maxima with SAR values within 2 dB of the maximum value that will not be within the zoom scan of other peaks; additional peaks shall be measured only when the primary peak is within 2 dB of the SAR compliance limit (e.g., 1 W/kg for 1,6 W/kg 1 g limit, or 1,26 W/kg for 2 W/kg, 10 g limit).

Area scan & Zoom scan scan parameters extracted from FCC KDB 865664 D01 SAR measurement 100 MHz to 6 GHz.

			≤ 3 GHz	> 3 GHz
Maximum distance from closest measurement point (geometric center of probe sensors) to phantom surface			5 ± 1 mm	½·δ·ln(2) ± 0.5 mm
Maximum probe angle from probe axis to phantom surface normal at the measurement location			30° ± 1°	20° ± 1°
Maximum area scan spatial resolution: Δx_{Area}, Δy_{Area}			≤ 2 GHz: ≤ 15 mm 2 – 3 GHz: ≤ 12 mm	3 – 4 GHz: ≤ 12 mm 4 – 6 GHz: ≤ 10 mm
			When the x or y dimension of the test device, in the measurement plane orientation, is smaller than the above, the measurement resolution must be ≤ the corresponding x or y dimension of the test device with at least one measurement point on the test device.	
Maximum zoom scan spatial resolution: Δx_{Zoom}, Δy_{Zoom}			≤ 2 GHz: ≤ 8 mm 2 – 3 GHz: ≤ 5 mm*	3 – 4 GHz: ≤ 5 mm* 4 – 6 GHz: ≤ 4 mm*
Maximum zoom scan spatial resolution, normal to phantom surface	uniform grid: $\Delta z_{Zoom}(n)$		≤ 5 mm	3 – 4 GHz: ≤ 4 mm 4 – 5 GHz: ≤ 3 mm 5 – 6 GHz: ≤ 2 mm
	graded grid	$\Delta z_{Zoom}(1)$: between 1st two points closest to phantom surface	≤ 4 mm	3 – 4 GHz: ≤ 3 mm 4 – 5 GHz: ≤ 2.5 mm 5 – 6 GHz: ≤ 2 mm
		$\Delta z_{Zoom}(n>1)$: between subsequent points	$\leq 1.5 \cdot \Delta z_{Zoom}(n-1)$	
Minimum zoom scan volume	x, y, z		≥ 30 mm	3 – 4 GHz: ≥ 28 mm 4 – 5 GHz: ≥ 25 mm 5 – 6 GHz: ≥ 22 mm

Note: δ is the penetration depth of a plane-wave at normal incidence to the tissue medium; see draft standard IEEE P1528-2011 for details.

* When zoom scan is required and the *reported* SAR from the *area scan based 1-g SAR estimation* procedures of KDB 447498 is ≤ 1.4 W/kg, ≤ 8 mm, ≤ 7 mm and ≤ 5 mm zoom scan resolution may be applied, respectively, for 2 GHz to 3 GHz, 3 GHz to 4 GHz and 4 GHz to 6 GHz.

3.3. Description of interpolation/extrapolation scheme

The local SAR inside the phantom is measured using small dipole sensing elements inside a probe body. The probe tip must not be in contact with the phantom surface in order to minimise measurements errors, but the highest local SAR will occur at the surface of the phantom.

An extrapolation is using to determinate this highest local SAR values. The extrapolation is based on a fourth-order least-square polynomial fit of measured data. The local SAR value is then extrapolated from the liquid surface with a 1 mm step.

The measurements have to be performed over a limited time (due to the duration of the battery) so the step of measurement is high. It could vary between 5 and 8 mm. To obtain an accurate assessment of the maximum SAR averaged over 10 grams and 1 gram requires a very fine resolution in the three dimensional scanned data array.

3.4. Volumetric Scan

The volumetric scan consists to a full 3D scan over a specific area. This 3D scan is useful form multi Tx SAR measurement. Indeed, it is possible with OpenSAR to add, point by point, several volumetric scan to calculate the SAR value of the combined measurement as it is define in the standard IEEE1528 and IEC62209.

3.5. Power Drift

All SAR testing is under the EUT install full charged battery and transmit maximum output power. In OpenSAR measurement software, the power reference measurement and power drift measurement procedures are used for monitoring the power drift of EUT during SAR test. Both these procedures measure the field at a specified reference position before and after the SAR testing. The software will calculate the field difference in V/m. If the power drifts more than ±5%, the SAR will be retested.

4. System Verification Procedure

4.1. Tissue Verification

The following tissue formulations are provided for reference only as some of the parameters have not been thoroughly verified. The composition of ingredients may be modified accordingly to achieve the desired target tissue parameters required for routine SAR evaluation.

Ingredients (% of weight)	Head Tissue									
Frequency Band (MHz)	750	835	900	1800	1900	2000	2450	2600	5200	5800
Water	34.40	34.40	34.40	55.36	55.36	57.87	57.87	57.87	65.53	65.53
NaCl	0.79	0.79	0.79	0.35	0.35	0.16	0.16	0.16	0.00	0.00
1,2-Propanediol	64.81	64.81	64.81	0.00	0.00	0.00	0.00	0.00	0.00	0.00
Triton X-100	0.00	0.00	0.00	30.45	30.45	19.97	19.97	19.97	24.24	24.24
DGBE	0.00	0.00	0.00	13.84	13.84	22.00	22.00	22.00	10.23	10.23

For SAR measurement of the field distribution inside the phantom, the phantom must be filled with homogeneous tissue simulating liquid to a depth of at least 15 cm. For head SAR testing, the liquid depth from the ear reference point (ERP) of the phantom to the liquid top surface is larger than 15 cm.

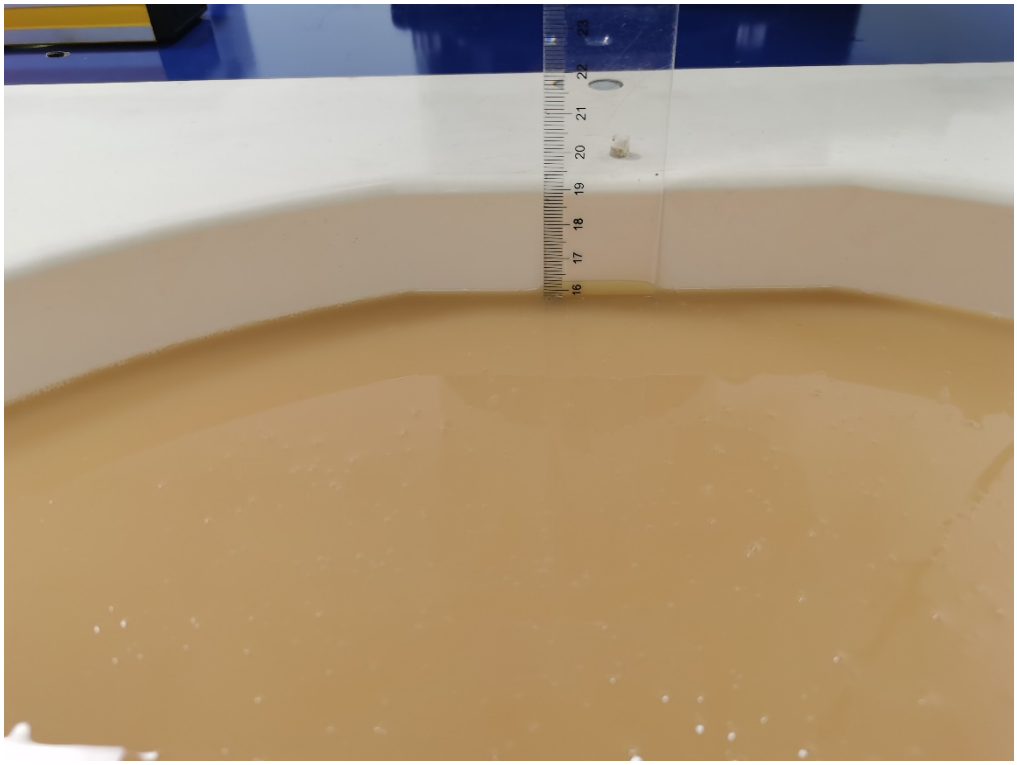

4.1.1. Tissue Dielectric Parameter Check Results

The simulating liquids should be checked at the beginning of a series of SAR measurements to determine of the dielectric parameter are within the tolerances of the specified target values. The measured conductivity and relative permittivity should be within ±5% of the target values.

Tissue Type	Measured Frequency (MHz)	Target Tissue		Measured Tissue		Liquid Temp.	Test Date
		εr (±5%)	σ (S/m) (±5%)	εr	σ (S/m)		
Head 750	750	41.96 (39.86~44.06)	0.89 (0.85~0.93)	42.56	0.91	21.1 °C	Mar. 10, 2025
Head 850	835	41.50 (39.43~43.58)	0.90 (0.86~0.95)	42.01	0.94	21.3 °C	Mar. 11, 2025
Head 1800	1800	40.00 (38.00~42.00)	1.40 (1.33~1.47)	39.61	1.41	21.5 °C	Mar. 12, 2025
Head 1900	1900	40.00 (38.00~42.00)	1.40 (1.33~1.47)	41.42	1.39	21.0 °C	Mar. 13, 2025
Head 2450	2450	39.20 (37.24~41.16)	1.80 (1.71~1.89)	40.41	1.82	21.6 °C	Mar. 14, 2025
Head 2600	2600	39.01 (37.06~40.96)	1.96 (1.86~2.06)	39.43	1.99	21.5 °C	Mar. 17, 2025
Head 5200	5200	36.00 (34.20~37.80)	4.66 (4.43~4.89)	37.40	4.51	21.4 °C	Mar. 18, 2025
Head 5800	5800	35.30 (33.54~37.07)	5.27 (5.01~5.53)	35.30	5.27	21.0 °C	Mar. 24, 2025

NOTE: The dielectric parameters of the tissue-equivalent liquid should be measured under similar ambient conditions and within 2 °C of the conditions expected during the SAR evaluation to satisfy protocol requirements.

4.2. System Verification Procedure

The system verification is performed for verifying the accuracy of the complete measurement system and performance of the software. The dipole is connected to the signal source consisting of signal generator and amplifier via a directional coupler, N-connector cable and adaption to SMA. It is fed with a power of 100mW (below 5GHz) or 100mW (above 5GHz). To adjust this power a power meter is used. The power sensor is connected to the cable before the system verification to measure the power at this point and do adjustments at the signal generator. At the outputs of the directional coupler both return loss as well as forward power are controlled during the system verification to make sure that emitted power at the dipole is kept constant. This can also be checked by the power drift measurement after the test (result on plot).
The system verification is shown as below picture:

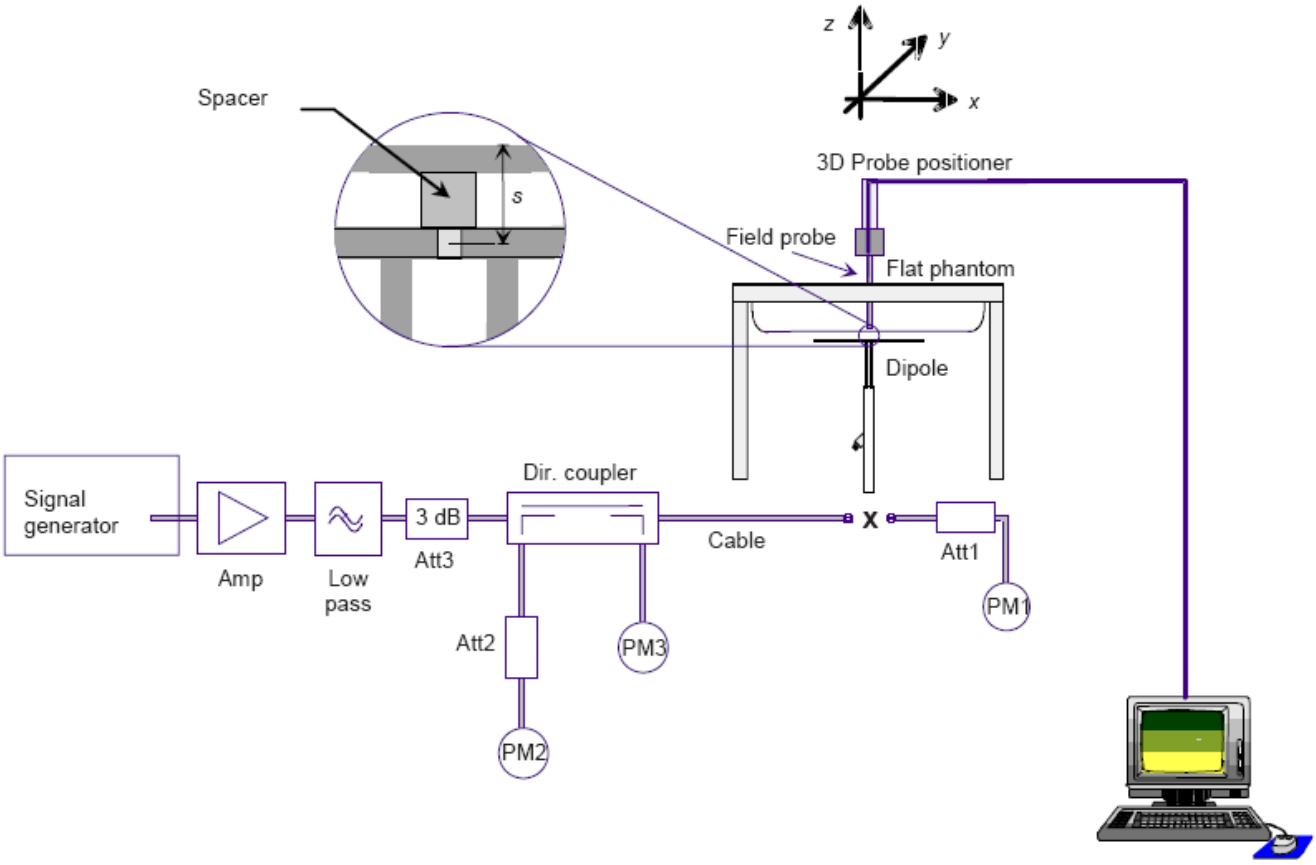

4.2.1. System Verification Results

Comparing to the original SAR value provided by SATIMO, the verification data should be within its specification of ±10%. Below table shows the target SAR and measured SAR after normalized to 1W input power. The table below indicates the system performance verification can meet the variation criterion and the plots can be referred to Appendix B of this report.

System Verification	Power fed to reference dipole (mW)	Measured SAR Value		Measured SAR (Normalized to 1W)		Target SAR Value (1W)		Deviation (%)		Test Date
		1-g (W/Kg)	10-g (W/Kg)	1-g (W/Kg)	10-g (W/Kg)	1-g (W/Kg)	10-g (W/Kg)	1-g (W/Kg)	10-g (W/Kg)	
750MHz	100	0.930	0.621	9.30	6.21	8.60	5.78	8.14%	7.44%	Mar. 10, 2025
835MHz	100	1.011	0.612	10.11	6.12	9.40	6.28	7.55%	-2.55%	Mar. 11, 2025
1800MHz	100	3.832	2.025	38.32	20.25	37.06	20.01	3.40%	1.20%	Mar. 12, 2025
1900MHz	100	4.154	2.153	41.54	21.53	39.69	20.92	4.66%	2.92%	Mar. 13, 2025
2450MHz	100	5.184	2.359	51.84	23.59	50.05	23.80	3.58%	-0.88%	Mar. 14, 2025
2600MHz	100	5.433	2.523	54.33	25.23	54.16	24.85	0.31%	1.53%	Mar. 17, 2025
5200MHz	100	14.712	5.212	147.12	52.12	162.59	56.21	-9.51%	-7.28%	Mar. 18, 2025
5800MHz	100	16.421	5.623	164.21	56.23	182.2	61.32	-9.87%	-8.30%	Mar. 24, 2025

5. SAR measurement variabilit

Per KDB865664 D01 SAR measurement 100 MHz to 6 GHz, SAR measurement variability must be assessed for each frequency band, which is determined by the SAR probe calibration point and tissue-equivalent medium used for the device measurements. The additional measurements are repeated after the completion of all measurements requiring the same head or body tissue-equivalent medium in a frequency band. The test device should be returned to ambient conditions (normal room temperature) with the battery fully charged before it is re-mounted on the device holder for the repeated measurement(s) to minimize any unexpected variations in the repeated results.

1) Repeated measurement is not required when the original highest measured SAR is < 0.80 W/kg; steps 2) through 4) do not apply.

2) When the original highest measured SAR is ≥ 0.80 W/kg, repeat that measurement once.

3) Perform a second repeated measurement only if the ratio of largest to smallest SAR for the original and first repeated measurements is > 1.20 or when the original or repeated measurement is ≥ 1.45 W/kg (~ 10% from the 1-g SAR limit).

4) Perform a third repeated measurement only if the original, first or second repeated measurement is ≥1.5 W/kg and the ratio of largest to smallest SAR for the original, first and second repeated measurements is > 1.20.

6. SAR Measurement Uncertainty

Per KDB865664 D01 SAR Measurement 100 MHz to 6 GHz, when the highest measured 1-g SAR within a frequency band is < 1.5 W/kg, the extensive SAR measurement uncertainty analysis described in IEEE Std 1528-2013 is not required in SAR reports submitted for equipment approval. The equivalent ratio (1.5/1.6) is applied to extremity and occupational exposure conditions.

7. RF Exposure Positions

7.1. Ear and handset reference point

Figure 7.1.1 shows the front, back, and side views of the SAM phantom. The center-of-mouth reference point is labeled “M”, the left ear reference point (ERP) is marked “LE”, and the right ERP is marked “RE”.

Fig 7.1.1 Front, back, and side views of SAM phantom

7.2. Definition of the cheek position

1. Define two imaginary lines on the handset, the vertical centerline and the horizontal line. The vertical centerline passes through two points on the front side of the handset: the midpoint of the width wt of the handset at the level of the acoustic output (point A in Figure 7.2.1 and Figure 7.2.2), and the midpoint of the width wb of the bottom of the handset (point B). The horizontal line is perpendicular to the vertical centerline and passes through the center of the acoustic output (see Figure 7.2.1). The two lines intersect at point A. Note that for many handsets, point A coincides with the center of the acoustic output; however, the acoustic output may be located elsewhere on the horizontal line. Also note that the vertical centerline is not necessarily parallel to the front face of the handset (see Figure 7.2.2), especially for clamshell handsets, handsets with flip covers, and other irregularly-shaped handsets.
2. Position the handset close to the surface of the phantom such that point A is on the (virtual) extension of the line passing through points RE and LE on the phantom (see Figure 7.2.3), such that the plane defined by the vertical centerline and the horizontal line of the handset is approximately parallel to the sagittal plane of the phantom.
3. Translate the handset towards the phantom along the line passing through RE and LE until handset point A touches the pinna at the ERP
4. While maintaining the handset in this plane, rotate it around the LE-RE line until the vertical centerline is in the plane normal to the plane containing B-M and N-F lines, i.e., the Reference Plane.
5. Rotate the handset around the vertical centerline until the handset (horizontal line) is parallel to the N-F line.
6. While maintaining the vertical centerline in the Reference Plane, keeping point A on the line

passing through RE and LE, and maintaining the handset contact with the pinna, rotate the handset about the N-F line until any point on the handset is in contact with a phantom point below the pinna on the cheek. See Figure 7.2.3. The actual rotation angles should be documented in the test report.

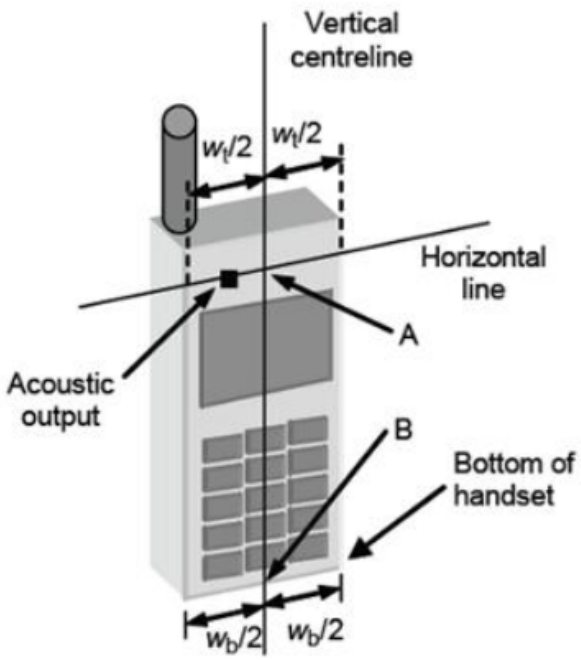

Fig 7.2.1 Handset vertical and horizontal reference lines——fixed case

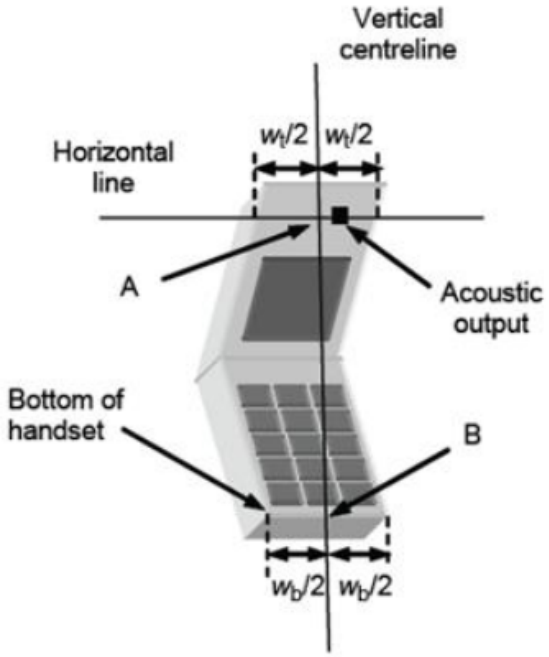

Fig 7.2.2 Handset vertical and horizontal reference lines—“clam-shell case”

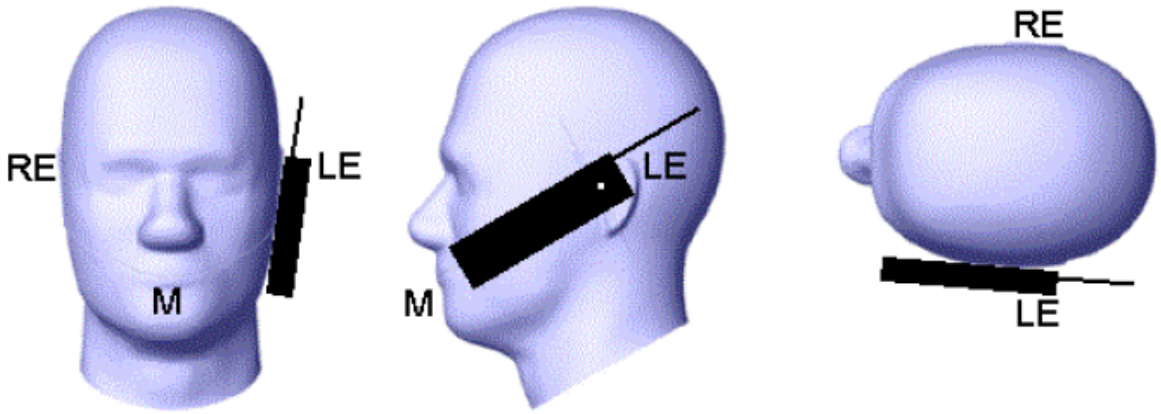

Fig 7.2.3 cheek or touch position. The reference points for the right ear (RE), left ear (LE), and mouth (M), which establish the Reference Plane for handset positioning, are indicated.

7.3. Definition of the tilt position

1. While maintaining the orientation of the handset, retract the handset parallel to the reference plane far enough away from the phantom to enable a rotation of the device by 15 degree.
2. Rotate the Handset around the horizontal line by 15 degree (see Figure 7.3.1).
3. While maintaining the orientation of the handset, move the handset towards the phantom on a line passing through RE and LE until any part of the handset touches the ear. The tilt position is obtained when the contact is on the pinna. If the contact is at any location other than the pinna, e.g., the antenna with the back of the phantom head, the angle of the handset shall be reduced. In this case, the tilt position is obtained if any part of the handset is in contact with the pinna as well as a second part of the handset is in contact with the phantom, e.g., the antenna with the back of the head.

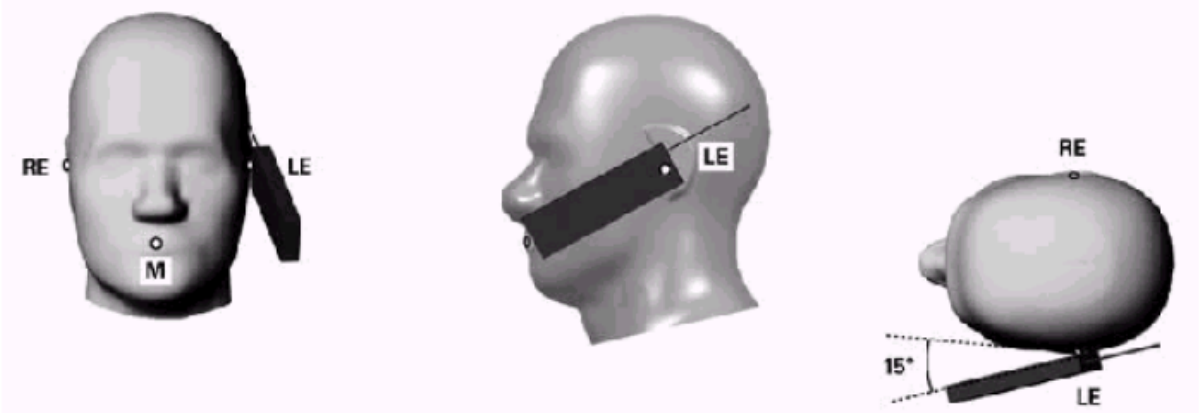

Figure 7.3.1 – Tilt position of the wireless device on the left side of SAM

7.4. Body Worn Accessory

1. Body-worn operating configurations are tested with the belt-clips and holsters attached to the device and positioned against a flat phantom in a normal use configuration (see Figure 7.4.1). Per KDB 648474 D04, body-worn accessory exposure is typically related to voice mode operations when handsets are carried in body-worn accessories. The body-worn accessory procedures in FCC KDB 447498 D01 should be used to test for body-worn accessory SAR compliance, without a headset connected to it. This enables the test results for such configuration to be compatible with that required for hotspot mode when the body-worn accessory test separation distance is greater than or equal to that required for hotspot mode, when applicable. When the reported SAR for body-worn accessory, measured without a headset connected to the handset is < 1.2 W/kg, the highest reported SAR configuration for that wireless mode and frequency band should be repeated for that body-worn accessory with a handset attached to the handset.
2. Accessories for body-worn operation configurations are divided into two categories: those that do

not contain metallic components and those that do contain metallic components and those that do contain metallic components. When multiple accessories that do not contain metallic components are supplied with the device, the device is tested with only the accessory that dictates the closest spacing to the body. Then multiple accessories that contain metallic components are test with the device with each accessory. If multiple accessories share an identical metallic component (i.e. the same metallic belt-chip used with different holsters with no other metallic components) only the accessory that dictates the closest spacing to the body is tested.

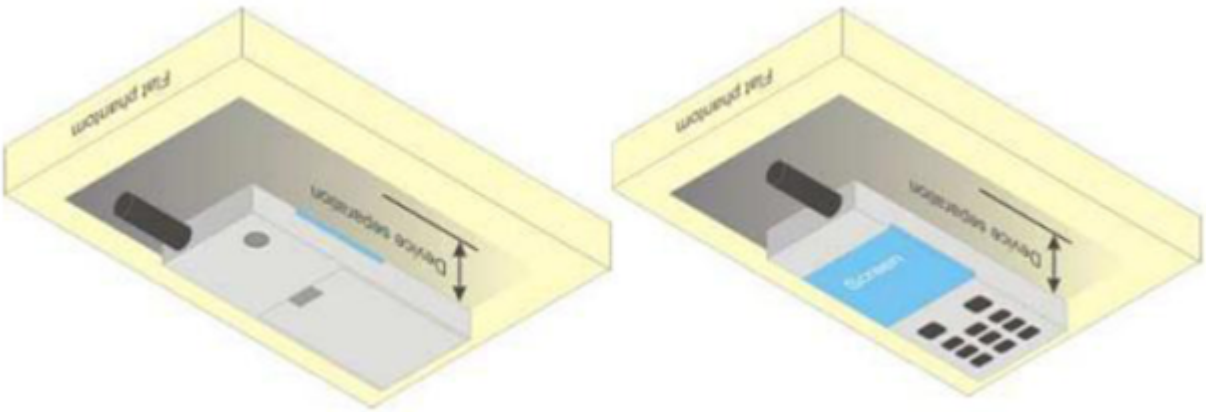

Figure 7.4.1 – Test positions for body-worn devices

7.5. Wireless Router Devices

Some battery-operated handsets have the capability to transmit and receive user through simultaneous transmission of WLAN simultaneously with a separate licensed transmitter. The FCC has provided guidance in FCC KDB Publication 941225 D06 where SAR test considerations for handsets (L x W ≥ 9 cm x 5 cm) are based on a composite test separation distance of 10mm from the front, back and edges of the device containing transmitting antennas within 2.5cm of their edges, determined form general mixed use conditions for this type of devices. Since the hotspot SAR results may overlap with the body-worn accessory SAR requirements, the more conservative configurations can be considered, thus excluding some body-worn accessory SAR tests.

When the user enables the personal wireless router functions for the handset, actual operations include simultaneous transmission of both the WLAN transmitter and another licensed transmitter. Both transmitters often do not transmit at the same transmitting frequency and thus cannot be evaluated for SAR under actual use conditions due to the limitations of the SAR assessment probes. Therefore, SAR must be evaluated for each frequency transmission and mode separately and spatially summed with the WLAN transmitter according to FCC KDB Publication 447498 D01 publication procedures. The ―Portable Hotspot‖ feature on the handset was NOT activated during SAR assessments, to ensure the SAR measurements were evaluated for a single transmission frequency RF signal at a time.

8. RF Output Power

8.1. GSM Conducted Power

Band GSM850	Burst-Averaged output Power (dBm)				Factor	Frame-Averaged output Power (dBm)			
Tx Channel	Tune-up (dBm)	128	189	251		Tune-up	128	189	251
Frequency (MHz)		824.2	836.4	848.8			824.2	836.4	848.8
GSM (GMSK)	33.50	33.23	33.27	33.26	/	/	/	/	/
GPRS(GMSK,1 Tx slot)	33.50	33.23	33.22	33.17	-9.03	24.47	24.20	24.19	24.14
GPRS(GMSK,2 Tx slot)	33.00	32.48	32.50	32.45	-6.02	26.98	26.46	26.48	26.43
GPRS(GMSK,3 Tx slot)	31.00	30.70	30.74	30.70	-4.26	26.74	26.44	26.48	26.44
GPRS(GMSK,4 Tx slot)	30.00	29.54	29.61	29.59	-3.01	26.99	26.53	26.60	26.58
GPRS(EDGE,1 Tx slot)	27.50	27.34	27.14	27.04	-9.03	18.47	18.31	18.11	18.01
GPRS(EDGE,2 Tx slot)	26.50	26.42	26.33	26.23	-6.02	20.48	20.40	20.31	20.21
GPRS(EDGE,3 Tx slot)	25.00	24.66	24.53	24.36	-4.26	20.74	20.40	20.27	20.10
GPRS(EDGE,4 Tx slot)	23.50	23.43	23.43	23.34	-3.01	20.49	20.42	20.42	20.33

Band GSM1900	Burst-Averaged output Power (dBm)				Factor	Frame-Averaged output Power (dBm)			
Tx Channel	Tune-up (dBm)	512	661	810		Tune-up	512	661	810
Frequency (MHz)		1850.2	1880	1909.8			1850.2	1880	1909.8
GSM (GMSK)	30.50	30.42	30.10	29.81	/	/	/	/	/
GPRS(GMSK,1 Tx slot)	30.50	30.41	30.04	29.73	-9.03	21.47	21.38	21.01	20.70
GPRS(GMSK,2 Tx slot)	30.00	29.63	29.34	29.07	-6.02	23.98	23.61	23.32	23.05
GPRS(GMSK,3 Tx slot)	28.00	27.67	27.55	27.42	-4.26	23.74	23.41	23.29	23.16
GPRS(GMSK,4 Tx slot)	27.00	26.54	26.44	26.34	-3.01	23.99	23.53	23.43	23.33
GPRS(EDGE,1 Tx slot)	27.50	27.14	26.51	26.50	-9.03	18.47	18.11	17.48	17.47
GPRS(EDGE,2 Tx slot)	26.50	26.13	25.57	25.69	-6.02	20.48	20.11	19.55	19.67
GPRS(EDGE,3 Tx slot)	24.50	24.06	23.60	23.55	-4.26	20.24	19.80	19.34	19.29
GPRS(EDGE,4 Tx slot)	23.00	22.85	22.47	22.40	-3.01	19.99	19.84	19.46	19.39

Note:

Remark: GPRS, CS4 coding scheme. EGPRS, MCS5 coding scheme.
Multi-Slot Class 8, Support Max 4 downlink, 1 uplink, 5 working link
Multi-Slot Class 10, Support Max 4 downlink, 2 uplink, 5 working link
Multi-Slot Class 12, Support Max 4 downlink, 4 uplink, 5 working link

SAR testing was performed on the maximum frame-averaged power mode.

The frame-averaged power is linearly proportion to the slot number configured and it is linearly scaled the maximum

Burst-averaged power based on time slots. The calculated method is shown as below:

Frame-averaged power = Burst averaged power (1 TX Slot) – 9.03 dB

Frame-averaged power = Burst averaged power (2 TX Slots) – 6.02 dB

Frame-averaged power = Burst averaged power (3 TX Slots) - 4.26 dB

Frame-averaged power = Burst averaged power (4 TX Slots) – 3.01 dB

8.2. WCDMA Conducted Power

The following tests were conducted according to the test requirements outlines in 3GPP TS 34.121 specification. A summary of these settings are illustrated below:

1. Release99 Setup Configuration

Mode	Subtest	Rel99
WCDMA General Settings	Loopback Mode	Test Mode 1
	Rel99 RMC	12.2kbps RMC
	Power Control Algorithm	Algorithm1
	βc/βd	8/15

2. HSDPA Setup Configuration

	Mode	HSDPA	HSDPA	HSDPA	HSDPA
	Subtest	1	2	3	4
WCDMA General Settings	Loopback Mode	Test Mode 1			
	Rel99 RMC	12.2kbps RMC			
	HSDPA FRC	H-Set1			
	Power Control Algorithm	Algorithm 2			
	βc	2/15	12/15	15/15	15/15
	βd	15/15	15/15	8/15	4/15
	Bd (SF)	64			
	βc/βd	2/15	12/15	15/8	15/4
	βhs	4/15	24/15	30/15	30/15
HSDPA Specific Settings	D_{ACK}	8			
	D_{NAK}	8			
	DCQI	8			
	Ack-Nack repetition factor	3			
	CQI Feedback (Table 5.2B.4)	4ms			
	CQI Repetition Factor (Table 5.2B.4)	2			
	Ahs =βhs/βc	30/15			

3. HSUPA Setup Configuration

	Mode	HSUPA	HSUPA	HSUPA	HSUPA	HSUPA
	Subtest	1	2	3	4	5
WCDMA General Settings	Loopback Mode	Test Mode 1				
	Rel99 RMC	12.2kbps RMC				
	HSDPA FRC	H-Set1				
	HSUPA Test	HSUPA Loopback				
	Power Control Algorithm	Algorithm1				
	βc	11/15	6/15	15/15	2/15	15/15
	βd	15/15	15/15	9/15	15/15	15/15
	βec	209/225	12/15	30/15	2/15	24/15
	βc/βd	11/15	6/15	15/9	2/15	15/15
	βhs	22/15	12/15	30/15	4/15	30/15
	βed	1309/225	94/75	47/15 47/15	56/75	134/15
	CM (dB)	1.0	3.0	2.0	3.0	1.0
HSDPA Specific Settings	D_{ACK}	8				
	D_{NAK}	8				
	DCQI	8				
	Ack-Nack repetition factor	3				
	CQI Feedback (Table 5.2B.4)	4ms				

	CQI Repetition Factor (Table 5.2B.4)	2				
	Ahs = βhs/βc	30/15				
HSUPA Specific Settings	D E-DPCCH	6	8	8	5	7
	DHARQ	0	0	0	0	0
	AG Index	20	12	15	17	21
	ETFCI (from 34.121 Table C.11.1.3)	75	67	92	71	81
	Associated Max UL Data Rate kbps	242.1	174.9	482.8	205.8	308.9

4. WCDMA Conducted Power Results

Choose the highest output power mode RMC 12.2Kbps for Band VIII/I at middle channel to test SAR and determine the worst configuration for further high/low channel test.

WCDMA Band II	Burst-Averaged output Power (dBm)			
Tx Channel	Tune-up (dBm)	9262	9400	9538
Frequency (MHz)		1852.4	1880	1907.6
RMC12.2K	24.00	23.81	23.64	23.68
HSDPA Sub 1	22.00	21.67	21.48	21.50
HSDPA Sub 2	22.00	21.66	21.48	21.48
HSDPA Sub 3	22.00	21.66	21.45	21.51
HSDPA Sub 4	22.00	21.68	21.45	21.48
HSUPA Sub 1	19.00	18.79	18.65	18.71
HSUPA Sub 2	19.50	19.29	19.14	18.66
HSUPA Sub 3	19.00	18.80	18.84	18.67
HSUPA Sub 4	19.00	18.99	18.84	18.86
HSUPA Sub 5	19.50	19.47	19.03	19.04

WCDMA Band IV	Burst-Averaged output Power (dBm)			
Tx Channel	Tune-up (dBm)	1312	1413	1513
Frequency (MHz)		1712.4	1732.6	1752.6
RMC12.2K	23.50	23.15	23.19	23.10
HSDPA Sub 1	21.00	20.94	20.96	20.98
HSDPA Sub 2	21.00	20.95	20.97	20.95
HSDPA Sub 3	21.00	20.97	20.97	20.96
HSDPA Sub 4	21.00	20.96	20.96	20.97
HSUPA Sub 1	19.00	18.35	18.72	18.17
HSUPA Sub 2	19.00	18.36	18.63	18.36
HSUPA Sub 3	18.50	18.36	18.40	18.18
HSUPA Sub 4	19.00	18.37	18.65	18.36
HSUPA Sub 5	20.00	18.51	19.50	18.49

WCDMA Band V	Burst-Averaged output Power (dBm)			
Tx Channel	Tune-up (dBm)	4132	4182	4233
Frequency (MHz)		826.4	836.4	846.6
RMC12.2K	24.50	24.07	23.97	24.24
HSDPA Sub 1	22.00	21.93	21.74	21.97
HSDPA Sub 2	22.00	21.91	21.79	21.94
HSDPA Sub 3	22.00	21.94	21.80	21.98
HSDPA Sub 4	22.00	21.88	21.86	21.98
HSUPA Sub 1	20.00	19.29	19.38	19.92
HSUPA Sub 2	20.00	19.38	19.40	19.51
HSUPA Sub 3	20.00	19.69	19.28	19.37
HSUPA Sub 4	20.00	19.28	19.94	19.68
HSUPA Sub 5	21.00	19.89	20.35	20.61

8.3. LTE Conducted Power

1. The following tests were conducted according to the test requirements outlines in 3GPP TS 36.521-1 specification. A summary of these configurations are illustrated below:

Test Parameters for Channel Bandwidths				
	Downlink Configuration	Uplink Configuration		
Ch BW	N/A for Max UE output power testing	Mod'n	RB allocation	
			FDD	TDD
1.4MHz		QPSK	1	1
1.4MHz		QPSK	5	5
3MHz		QPSK	1	1
3MHz		QPSK	4	4
5MHz		QPSK	1	1
5MHz		QPSK	8	8
10MHz		QPSK	1	1
10MHz		QPSK	12	12
15MHz		QPSK	1	1
15MHz		QPSK	16	16
20MHz		QPSK	1	1
20MHz		QPSK	18	18

Note 1: Test Channel Bandwidths are checked separately for each E-UTRA band, the applicable channel bandwidths are specified in Table 5.4.2.1-1.

Note 2: For E-UTRA bands not applied with Note 2 in Table 6.2.2.3-1:

- The 1 RB allocation shall be tested at RB#0 for low and mid range, RB #max for high range test frequency.
- The RBstart of non-1RB allocation shall be RB #0 for low and mid range, RB# (max +1 - RB allocation) for high range test frequency.

Note 3: For E-UTRA bands applied with Note 2 in Table 6.2.2.3-1:

- If the test channel bandwidth is larger than 4MHz, then the 1 RB allocation shall be tested at both RB #0 and RB #max.
- If the test channel bandwidth is smaller or equal to 4MHz, then the 1 RB allocation shall be tested at RB #0.
- If the test channel bandwidth = (FUL_high - FUL_low) specified by the operating band, then only one frequency range shall be tested and the 1 RB allocation shall be tested at RB #0, RB #$\lceil N_{RB}^{UL}/2 \rceil$ and RB #max.
- For non-1RB allocation, test frequency is middle range, and the RBstart shall be RB #0.

2. LTE Conducted Power Results

LTE output list

Band	Band Width	Modulation	RB Configuration		Tune-up (dBm)	Channel/Frequency(MHz)		
			RB Size	RB Offset		18607/1850.7	18900/1880	19193/1909.3
LTE Band 2	1.4MHz	QPSK	1	0	24.50	24.11	23.52	23.57
			1	2	24.50	24.28	23.88	23.72
			1	5	24.50	24.10	23.66	23.59
			3	0	24.50	24.23	23.80	23.66
			3	1	24.50	24.23	23.74	23.68
			3	2	24.50	24.21	23.69	23.68
			6	0	23.50	23.20	22.87	22.57
		16QAM	1	0	23.50	23.26	22.72	22.47
			1	2	23.50	23.48	22.90	22.64
			1	5	23.50	23.27	22.70	22.43
			3	0	23.50	23.12	22.61	22.50
			3	1	23.50	22.88	22.67	22.49
			3	2	23.50	22.77	22.62	22.46
			6	0	22.50	22.06	21.70	21.60
Band	Band Width	Modulation	RB Configuration		Tune-up (dBm)	Channel/Frequency(MHz)		
			RB Size	RB Offset		18615/1851.5	18900/1880	19185/1908.5
LTE Band 2	3MHz	QPSK	1	0	24.50	24.17	23.62	23.56
			1	7	24.50	24.24	23.75	23.82
			1	14	24.50	24.09	23.56	23.60
			8	0	23.50	23.16	22.55	22.63
			8	4	23.50	23.23	22.57	22.66
			8	7	23.50	23.23	22.52	22.61
			15	0	23.50	23.18	22.47	22.60
		16QAM	1	0	23.50	22.87	22.48	22.85
			1	7	23.50	23.06	22.62	23.00
			1	14	23.50	22.81	22.48	22.81
			8	0	22.00	21.74	21.54	21.72
			8	4	22.00	21.77	21.59	21.72
			8	7	22.00	21.80	21.57	21.70
			15	0	22.00	21.67	21.51	21.66
Band	Band Width	Modulation	RB Configuration		Tune-up (dBm)	Channel/Frequency(MHz)		
			RB Size	RB Offset		18625/1852.5	18900/1880	19175/1907.5
LTE Band 2	5MHz	QPSK	1	0	24.00	23.72	23.51	23.56
			1	12	24.00	23.77	23.62	23.70
			1	24	24.00	23.67	23.53	23.62
			12	0	23.00	22.72	22.52	22.65
			12	6	23.00	22.77	22.56	22.71
			12	11	23.00	22.74	22.52	22.63
			25	0	23.00	22.75	22.55	22.67
		16QAM	1	0	23.00	22.82	22.64	22.66
			1	12	23.00	22.89	22.71	22.72
			1	24	23.00	22.82	22.63	22.70
			12	0	22.00	21.74	21.56	21.68

			12	6	22.00	21.82	21.60	21.71
			12	11	22.00	21.79	21.60	21.63
			25	0	22.00	21.74	21.67	21.70
Band	Band Width	Modulation	RB Configuration		Tune-up (dBm)	Channel/Frequency(MHz)		
			RB Size	RB Offset		18650/1855	18900/1880	19150/1905
LTE Band 2	10MHz	QPSK	1	0	24.50	24.15	23.94	24.02
			1	24	24.50	24.25	24.06	24.20
			1	49	24.50	24.09	23.91	23.87
			25	0	23.50	23.21	23.11	22.77
			25	12	23.50	23.27	23.10	22.74
			25	24	23.50	23.31	23.12	22.74
			50	0	23.50	23.24	23.11	22.71
		16QAM	1	0	23.50	23.39	23.20	22.47
			1	24	23.50	23.48	23.30	22.68
			1	49	23.50	23.32	23.18	22.58
			25	0	22.50	22.24	22.17	21.80
			25	12	22.50	22.29	22.15	21.76
			25	24	22.50	22.31	22.17	21.75
			50	0	22.50	22.27	22.14	21.75
Band	Band Width	Modulation	RB Configuration		Tune-up (dBm)	Channel/Frequency(MHz)		
			RB Size	RB Offset		18675/1857.5	18900/1880	19125/1902.5
LTE Band 2	15MHz	QPSK	1	0	24.50	24.04	23.53	23.48
			1	37	24.50	24.13	23.52	23.66
			1	74	24.50	23.86	23.37	23.61
			36	0	23.50	23.29	23.00	22.65
			36	18	23.50	23.34	23.00	22.66
			36	37	23.50	23.30	23.00	22.65
			75	0	23.50	23.31	23.06	22.69
		16QAM	1	0	23.00	22.84	22.73	22.36
			1	37	23.00	22.84	22.77	22.52
			1	74	23.00	22.72	22.66	22.49
			36	0	22.50	22.15	21.81	21.60
			36	18	22.50	22.26	22.04	21.62
			36	37	22.50	22.23	22.11	21.59
			75	0	22.50	22.17	22.01	21.67
Band	Band Width	Modulation	RB Configuration		Tune-up (dBm)	Channel/Frequency(MHz)		
			RB Size	RB Offset		18700/1860	18900/1880	19100/1900
LTE Band 2	20MHz	QPSK	1	0	24.00	23.96	23.37	23.18
			1	49	24.00	23.93	23.67	23.58
			1	99	24.00	23.41	23.28	23.35
			50	0	23.50	22.92	22.71	22.67
			50	24	23.50	23.14	22.60	22.65
			50	49	23.50	23.02	22.60	22.56
			100	0	23.00	22.97	22.60	22.58
		16QAM	1	0	23.00	22.64	22.45	22.34
			1	49	23.00	22.94	22.77	22.74
			1	99	23.00	22.54	22.43	22.52
			50	0	22.00	21.67	21.66	21.74

			50	24	22.00	21.83	21.74	21.72
			50	49	22.00	21.84	21.72	21.63
			100	0	22.00	21.98	21.66	21.65

Band	Band Width	Modulation	RB Configuration		Tune-up (dBm)	Channel/Frequency(MHz)		
			RB Size	RB Offset		19957/1710.7	20175/1732.5	20393/1754.3
LTE Band 4	1.4MHz	QPSK	1	0	24.00	23.47	23.49	23.03
			1	2	24.00	23.62	23.66	23.57
			1	5	24.00	23.49	23.48	23.35
			3	0	24.00	23.60	23.57	23.35
			3	1	24.00	23.61	23.60	23.32
			3	2	24.00	23.62	23.60	23.28
			6	0	23.00	22.58	22.51	22.22
		16QAM	1	0	23.00	22.59	22.30	22.34
			1	2	23.00	22.75	22.29	22.54
			1	5	23.00	22.59	21.97	22.38
			3	0	23.00	22.46	22.00	22.21
			3	1	23.00	22.50	21.91	22.21
			3	2	23.00	22.49	21.87	22.26
			6	0	21.50	21.44	21.47	21.39
Band	Band Width	Modulation	RB Configuration		Tune-up (dBm)	Channel/Frequency(MHz)		
			RB Size	RB Offset		19965/1711.5	20175/1732.5	20385/1753.5
LTE Band 4	3MHz	QPSK	1	0	24.00	23.55	23.27	22.92
			1	7	24.00	23.74	23.18	23.14
			1	14	24.00	23.50	22.98	22.92
			8	0	23.00	22.55	22.00	21.96
			8	4	23.00	22.57	22.00	22.01
			8	7	23.00	22.55	22.01	21.95
			15	0	23.00	22.51	21.99	21.95
		16QAM	1	0	22.50	22.25	22.18	22.09
			1	7	22.50	22.12	22.44	22.28
			1	14	22.50	21.96	22.17	22.05
			8	0	21.50	21.29	21.13	21.05
			8	4	21.50	21.44	21.15	21.13
			8	7	21.50	21.32	21.12	21.22
			15	0	21.50	21.13	21.06	21.25
Band	Band Width	Modulation	RB Configuration		Tune-up (dBm)	Channel/Frequency(MHz)		
			RB Size	RB Offset		19975/1712.5	20175/1732.5	20375/1752.5
LTE Band 4	5MHz	QPSK	1	0	23.50	23.14	23.02	22.87
			1	12	23.50	23.05	23.10	23.01
			1	24	23.50	22.91	22.98	22.93
			12	0	22.50	21.99	22.02	21.94
			12	6	22.50	22.03	22.07	22.01
			12	11	22.50	22.01	22.03	21.96
			25	0	22.50	22.09	22.04	21.98
		16QAM	1	0	22.50	22.13	22.13	21.89
			1	12	22.50	22.16	22.24	22.01
			1	24	22.50	22.09	22.09	21.94

			12	0	21.50	21.07	21.13	20.96
			12	6	21.50	21.13	21.15	21.02
			12	11	21.50	21.10	21.08	20.96
			25	0	21.50	21.05	21.15	21.00
Band	Band Width	Modulation	RB Configuration		Tune-up (dBm)	Channel/Frequency(MHz)		
			RB Size	RB Offset		20000/1715	20175/1732.5	20350/1750
LTE Band 4	10MHz	QPSK	1	0	23.50	23.48	22.98	22.89
			1	24	23.50	23.10	23.05	23.02
			1	49	23.50	23.03	22.92	22.91
			25	0	22.50	22.08	22.11	21.97
			25	12	22.50	22.05	22.06	21.96
			25	24	22.50	22.13	22.08	22.01
			50	0	22.50	22.05	22.10	21.96
		16QAM	1	0	22.50	21.93	22.20	22.04
			1	24	22.50	22.02	22.29	22.12
			1	49	22.50	21.93	22.15	22.05
			25	0	21.50	21.12	21.18	21.02
			25	12	21.50	21.14	21.12	21.04
			25	24	21.50	21.20	21.17	21.05
			50	0	21.50	21.11	21.13	21.02
Band	Band Width	Modulation	RB Configuration		Tune-up (dBm)	Channel/Frequency(MHz)		
			RB Size	RB Offset		20025/1717.5	20175/1732.5	20325/1747.5
LTE Band 4	15MHz	QPSK	1	0	23.00	22.86	22.93	22.89
			1	37	23.00	22.99	22.98	22.98
			1	74	23.00	22.88	22.84	22.88
			36	0	22.50	22.07	22.10	22.03
			36	18	22.50	22.17	22.09	22.07
			36	37	22.50	22.17	22.05	22.13
			75	0	22.50	22.15	22.11	22.05
		16QAM	1	0	22.50	22.05	22.20	21.79
			1	37	22.50	22.16	22.28	21.81
			1	74	22.50	22.11	22.08	21.75
			36	0	21.50	21.03	21.13	20.95
			36	18	21.50	21.11	21.13	20.99
			36	37	21.50	21.13	21.11	20.99
			75	0	21.50	21.09	21.16	21.04
Band	Band Width	Modulation	RB Configuration		Tune-up (dBm)	Channel/Frequency(MHz)		
			RB Size	RB Offset		20050/1720	20175/1732.5	20300/1745
LTE Band 4	20MHz	QPSK	1	0	23.50	22.85	22.68	22.80
			1	49	23.50	23.18	22.99	23.03
			1	99	23.50	22.84	22.60	22.79
			50	0	22.50	21.96	22.10	21.91
			50	24	22.50	22.04	22.03	21.95
			50	49	22.50	22.05	21.99	21.99
			100	0	22.50	22.02	22.05	21.98
		16QAM	1	0	22.50	21.86	21.85	21.93
			1	49	22.50	22.18	22.18	22.15
			1	99	22.50	21.94	21.78	21.88

			50	0	21.50	21.02	21.17	20.99
			50	24	21.50	21.14	21.19	21.01
			50	49	21.50	21.09	21.14	21.01
			100	0	21.50	21.07	21.15	21.02

Band	Band Width	Modulation	RB Configuration		Tune-up (dBm)	Channel/Frequency(MHz)		
			RB Size	RB Offset		20407/824.7	20525/836.5	20643/848.3
LTE Band 5	1.4MHz	QPSK	1	0	24.50	24.37	24.30	24.27
			1	2	24.50	24.47	24.37	24.45
			1	5	24.50	24.40	24.26	24.36
			3	0	24.50	24.45	24.40	24.34
			3	1	24.50	24.49	24.42	24.35
			3	2	24.50	24.46	24.37	24.33
			6	0	23.50	23.41	23.40	23.41
		16QAM	1	0	24.00	23.48	23.31	23.26
			1	2	24.00	23.62	23.40	23.40
			1	5	24.00	23.54	23.27	23.32
			3	0	24.00	23.37	23.58	23.35
			3	1	24.00	23.40	23.60	23.36
			3	2	24.00	23.48	23.59	23.34
			6	0	22.50	22.41	22.37	22.29
Band	Band Width	Modulation	RB Configuration		Tune-up (dBm)	Channel/Frequency(MHz)		
			RB Size	RB Offset		20415/825.5	20525/836.5	20635/847.5
LTE Band 5	3MHz	QPSK	1	0	25.00	24.40	24.37	24.30
			1	7	25.00	24.54	24.51	24.42
			1	14	25.00	24.42	24.41	24.35
			8	0	23.50	23.41	23.40	23.37
			8	4	23.50	23.46	23.46	23.42
			8	7	23.50	23.41	23.44	23.39
			15	0	23.50	23.40	23.42	23.39
		16QAM	1	0	24.50	23.87	23.42	23.49
			1	7	24.50	24.01	23.54	23.61
			1	14	24.50	23.89	23.38	23.48
			8	0	23.00	22.56	22.46	22.33
			8	4	23.00	22.60	22.52	22.38
			8	7	23.00	22.56	22.45	22.33
			15	0	22.50	22.45	22.48	22.31
Band	Band Width	Modulation	RB Configuration		Tune-up (dBm)	Channel/Frequency(MHz)		
			RB Size	RB Offset		20425/826.5	20525/836.5	20625/846.5
LTE Band 5	5MHz	QPSK	1	0	24.50	24.27	24.22	24.23
			1	12	24.50	24.43	24.31	24.29
			1	24	24.50	24.31	24.22	24.24
			12	0	23.50	23.34	23.29	23.34
			12	6	23.50	23.41	23.40	23.37
			12	11	23.50	23.37	23.38	23.36
			25	0	23.50	23.34	23.34	23.31
		16QAM	1	0	24.00	23.48	23.11	23.33
			1	12	24.00	23.64	23.20	23.42
			1	24	24.00	23.55	23.12	23.30

			12	0	22.50	22.37	22.30	22.34
			12	6	22.50	22.42	22.41	22.38
			12	11	22.50	22.37	22.37	22.33
			25	0	22.50	22.38	22.40	22.35
Band	Band Width	Modulation	RB Configuration		Tune-up (dBm)	Channel/Frequency(MHz)		
			RB Size	RB Offset		20450/829	20525/836.5	20600/844
LTE Band 5	10MHz	QPSK	1	0	25.00	24.34	24.34	24.28
			1	24	25.00	24.53	24.51	24.43
			1	49	25.00	24.30	24.37	24.31
			25	0	23.50	23.48	23.33	23.49
			25	12	23.50	23.41	23.43	23.38
			25	24	23.50	23.40	23.36	23.33
			50	0	23.50	23.47	23.38	23.44
		16QAM	1	0	24.50	23.79	23.38	23.45
			1	24	24.50	24.02	23.50	23.62
			1	49	24.50	23.87	23.37	23.47
			25	0	23.00	22.56	22.44	22.46
			25	12	23.00	22.49	22.49	22.38
			25	24	23.00	22.51	22.49	22.33
			50	0	22.50	22.49	22.44	22.42

Band	Band Width	Modulation	RB Configuration		Tune-up (dBm)	Channel/Frequency(MHz)		
			RB Size	RB Offset		23017/699.7	23095/707.5	23173/715.3
LTE Band 12	1.4MHz	QPSK	1	0	24.50	24.22	24.21	24.26
			1	2	24.50	24.30	24.34	24.34
			1	5	24.50	24.22	24.22	24.27
			3	0	24.50	24.27	24.28	24.35
			3	1	24.50	24.29	24.31	24.38
			3	2	24.50	24.25	24.29	24.34
			6	0	23.50	23.25	23.24	23.32
		16QAM	1	0	24.00	23.10	23.20	23.39
			1	2	24.00	23.19	23.30	23.50
			1	5	24.00	23.13	23.24	23.36
			3	0	23.50	23.36	23.30	23.25
			3	1	23.50	23.40	23.28	23.25
			3	2	23.50	23.41	23.29	23.28
			6	0	22.50	22.26	22.23	22.36
Band	Band Width	Modulation	RB Configuration		Tune-up (dBm)	Channel/Frequency(MHz)		
			RB Size	RB Offset		23025/700.5	23095/707.5	23165/714.5
LTE Band 12	3MHz	QPSK	1	0	24.50	24.35	24.26	24.30
			1	7	24.50	24.45	24.38	24.46
			1	14	24.50	24.36	24.28	24.31
			8	0	23.50	23.24	23.23	23.31
			8	4	23.50	23.31	23.29	23.35
			8	7	23.50	23.26	23.28	23.27
			15	0	23.50	23.21	23.23	23.30
		16QAM	1	0	24.00	23.24	23.41	23.74
			1	7	24.00	23.36	23.54	23.91

			1	14	24.00	23.27	23.44	23.76
			8	0	23.00	22.33	22.27	22.52
			8	4	23.00	22.40	22.31	22.55
			8	7	23.00	22.32	22.27	22.52
			15	0	22.50	22.30	22.27	22.42
Band	Band Width	Modulation	RB Configuration		Tune-up (dBm)	Channel/Frequency(MHz)		
			RB Size	RB Offset		23035/701.5	23095/707.5	23155/713.5
LTE Band 12	5MHz	QPSK	1	0	24.50	24.16	24.18	24.20
			1	12	24.50	24.31	24.24	24.31
			1	24	24.50	24.24	24.22	24.25
			12	0	23.50	23.21	23.24	23.35
			12	6	23.50	23.26	23.27	23.32
			12	11	23.50	23.19	23.29	23.25
			25	0	23.50	23.16	23.24	23.29
		16QAM	1	0	24.00	23.17	23.43	23.01
			1	12	24.00	23.32	23.50	23.15
			1	24	24.00	23.35	23.43	23.06
			12	0	22.50	22.21	22.35	22.32
			12	6	22.50	22.30	22.39	22.34
			12	11	22.50	22.22	22.35	22.29
			25	0	22.50	22.23	22.32	22.37
Band	Band Width	Modulation	RB Configuration		Tune-up (dBm)	Channel/Frequency(MHz)		
			RB Size	RB Offset		23060/704	23095/707.5	23130/711
LTE Band 12	10MHz	QPSK	1	0	25.00	24.24	24.27	24.22
			1	24	25.00	24.45	24.53	24.46
			1	49	25.00	24.27	24.37	24.38
			25	0	23.50	23.31	23.33	23.17
			25	12	23.50	23.36	23.31	23.31
			25	24	23.50	23.38	23.32	23.19
			50	0	23.50	23.37	23.34	23.23
		16QAM	1	0	24.00	23.62	23.24	23.37
			1	24	24.00	23.95	23.41	23.57
			1	49	24.00	23.75	23.29	23.47
			25	0	23.00	22.46	22.46	22.25
			25	12	23.00	22.45	22.44	22.35
			25	24	23.00	22.51	22.45	22.25
			50	0	22.50	22.46	22.44	22.25

Band	Band Width	Modulation	RB Configuration		Tune-up (dBm)	Channel/Frequency(MHz)		
			RB Size	RB Offset		23755/706.5	23790/710	23825/713.5
LTE Band 17	5MHz	QPSK	1	0	24.50	24.18	24.19	24.17
			1	12	24.50	24.34	24.33	24.33
			1	24	24.50	24.27	24.24	24.24
			12	0	23.50	23.30	23.22	23.36
			12	6	23.50	23.36	23.30	23.35
			12	11	23.50	23.36	23.20	23.25
			25	0	23.50	23.35	23.22	23.30
		16QAM	1	0	23.50	23.26	23.43	22.98

			1	12	23.50	23.40	23.49	23.15
			1	24	23.50	23.29	23.43	23.08
			12	0	22.50	22.34	22.30	22.35
			12	6	22.50	22.35	22.38	22.39
			12	11	22.50	22.38	22.27	22.30
			25	0	22.50	22.44	22.23	22.40
Band	Band Width	Modulation	RB Configuration		Tune-up (dBm)	Channel/Frequency(MHz)		
			RB Size	RB Offset		23780/709	23790/710	23800/711
LTE Band 17	10MHz	QPSK	1	0	25.00	24.20	24.22	24.25
			1	24	25.00	24.49	24.46	24.58
			1	49	25.00	24.29	24.29	24.40
			25	0	23.50	23.22	23.16	23.18
			25	12	23.50	23.30	23.29	23.28
			25	24	23.50	23.23	23.18	23.19
			50	0	23.50	23.24	23.20	23.23
		16QAM	1	0	24.00	23.38	23.74	23.22
			1	24	24.00	23.57	23.86	23.42
			1	49	24.00	23.46	23.79	23.34
			25	0	22.50	22.29	22.29	22.32
			25	12	22.50	22.38	22.41	22.40
			25	24	22.50	22.29	22.32	22.32
			50	0	22.50	22.31	22.31	22.29

Band	Band Width	Modulation	RB Configuration		Tune-up (dBm)	Channel/Frequency(MHz)		
			RB Size	RB Offset		39675/2498.5	40620/2593	41565/2687.5
LTE Band 41	5MHz	QPSK	1	0	24.00	22.72	23.50	23.50
			1	12	24.00	22.80	23.41	23.66
			1	24	24.00	22.82	23.50	23.43
			12	0	23.00	22.78	22.42	22.56
			12	6	23.00	22.79	22.56	22.67
			12	11	23.00	22.83	22.46	22.65
			25	0	23.00	22.81	22.47	22.60
		16QAM	1	0	23.50	22.80	22.30	22.89
			1	12	23.50	23.05	22.56	22.98
			1	24	23.50	22.97	22.12	22.45
			12	0	22.00	21.78	21.33	21.64
			12	6	22.00	21.77	21.47	21.74
			12	11	22.00	21.73	21.48	21.50
			25	0	22.00	21.73	21.40	21.57
Band	Band Width	Modulation	RB Configuration		Tune-up (dBm)	Channel/Frequency(MHz)		
			RB Size	RB Offset		39700/2501	40620/2593	41540/2685
LTE Band 41	10MHz	QPSK	1	0	24.50	23.92	23.62	23.60
			1	24	24.50	24.04	23.66	23.70
			1	49	24.50	23.92	23.62	23.52
			25	0	23.00	22.82	22.48	22.59
			25	12	23.00	22.83	22.45	22.58
			25	24	23.00	22.82	22.46	22.67
			50	0	23.00	22.79	22.44	22.61
		16QAM	1	0	23.00	22.72	22.31	22.60

			1	24	23.00	22.92	22.44	22.60
			1	49	23.00	22.77	22.21	22.63
			25	0	22.00	21.86	21.37	21.66
			25	12	22.00	21.75	21.49	21.69
			25	24	22.00	21.83	21.53	21.65
			50	0	22.00	21.84	21.39	21.63
Band	Band Width	Modulation	RB Configuration		Tune-up (dBm)	Channel/Frequency(MHz)		
			RB Size	RB Offset		39725/2503.5	40620/2593	41515/2682.5
LTE Band 41	15MHz	QPSK	1	0	24.00	23.72	23.52	23.47
			1	37	24.00	23.80	23.56	23.72
			1	74	24.00	23.73	23.30	23.53
			36	0	23.00	22.87	22.47	22.65
			36	18	23.00	22.88	22.48	22.68
			36	37	23.00	22.82	22.41	22.59
			75	0	23.00	22.79	22.41	22.60
		16QAM	1	0	23.00	22.77	22.11	22.41
			1	37	23.00	22.86	22.60	22.50
			1	74	23.00	22.71	21.99	22.31
			36	0	22.00	21.79	21.15	21.52
			36	18	22.00	21.84	21.46	21.54
			36	37	22.00	21.73	21.29	21.55
			75	0	22.00	21.80	21.52	21.64
Band	Band Width	Modulation	RB Configuration		Tune-up (dBm)	Channel/Frequency(MHz)		
			RB Size	RB Offset		39750/2506	40620/2593	41490/2680
LTE Band 41	20MHz	QPSK	1	0	24.00	23.53	23.20	23.20
			1	49	24.00	23.90	23.79	23.76
			1	99	24.00	23.62	23.26	23.08
			50	0	23.00	22.78	22.42	22.26
			50	24	23.00	22.81	22.26	22.46
			50	49	23.00	22.78	22.30	22.36
			100	0	23.00	22.67	22.10	22.33
		16QAM	1	0	23.50	22.82	21.88	21.83
			1	49	23.50	23.30	21.76	22.28
			1	99	23.50	22.46	21.83	21.80
			50	0	22.00	21.72	21.06	21.27
			50	24	22.00	21.74	21.26	21.65
			50	49	22.00	21.74	21.26	21.44
			100	0	22.00	21.65	21.17	21.61

Band	Band Width	Modulation	RB Configuration		Tune-up (dBm)	Channel/Frequency(MHz)		
			RB Size	RB Offset		131979/1710.7	132322/1745	132665/1779.3
LTE Band 66	1.4MHz	QPSK	1	0	23.50	23.34	22.82	23.17
			1	2	23.50	23.45	23.04	23.39
			1	5	23.50	22.81	22.85	23.14
			3	0	23.50	22.99	22.90	23.21
			3	1	23.50	22.99	22.84	23.20
			3	2	23.50	23.04	22.90	23.21
			6	0	22.50	21.93	21.88	22.22
		16QAM	1	0	22.50	21.83	22.12	22.02

			1	2	22.50	22.05	22.36	22.21
			1	5	22.50	21.83	22.09	22.03
			3	0	22.50	22.04	21.87	22.04
			3	1	22.50	22.03	21.85	22.03
			3	2	22.50	22.02	21.88	22.06
			6	0	21.50	20.98	20.87	21.20
Band	Band Width	Modulation	RB Configuration		Tune-up (dBm)	Channel/Frequency(MHz)		
			RB Size	RB Offset		131987/1711.5	132322/1745	132657/1778.5
LTE Band 66	3MHz	QPSK	1	0	23.50	23.42	22.93	23.25
			1	7	23.50	22.95	22.80	23.13
			1	14	23.50	22.86	22.92	23.25
			8	0	22.50	21.90	21.86	22.14
			8	4	22.50	21.92	21.88	22.18
			8	7	22.50	21.88	21.85	22.12
			15	0	22.50	21.86	21.80	22.10
		16QAM	1	0	22.50	21.89	22.17	22.10
			1	7	22.50	21.73	22.03	21.95
			1	14	22.50	21.86	22.20	22.10
			8	0	21.50	20.89	20.91	21.14
			8	4	21.50	20.92	20.93	21.14
			8	7	21.50	20.88	20.87	21.09
			15	0	21.50	20.84	20.87	21.16
Band	Band Width	Modulation	RB Configuration		Tune-up (dBm)	Channel/Frequency(MHz)		
			RB Size	RB Offset		131997/1712.5	132322/1745	132647/1777.5
LTE Band 66	5MHz	QPSK	1	0	23.50	22.80	22.79	23.01
			1	12	23.50	22.88	22.86	23.12
			1	24	23.50	22.83	22.80	23.03
			12	0	22.50	21.87	21.81	22.13
			12	6	22.50	21.92	21.86	22.14
			12	11	22.50	21.89	21.84	22.08
			25	0	22.50	21.87	21.84	22.10
		16QAM	1	0	22.50	21.73	22.15	22.09
			1	12	22.50	21.79	22.19	22.16
			1	24	22.50	21.71	22.12	22.10
			12	0	21.50	20.93	20.81	21.14
			12	6	21.50	21.01	20.87	21.15
			12	11	21.50	20.96	20.86	21.06
			25	0	21.50	21.01	20.85	21.09
Band	Band Width	Modulation	RB Configuration		Tune-up (dBm)	Channel/Frequency(MHz)		
			RB Size	RB Offset		132022/1715	132322/1745	132622/1775
LTE Band 66	10MHz	QPSK	1	0	23.50	22.87	22.92	23.11
			1	24	23.50	22.97	23.03	23.27
			1	49	23.50	22.88	22.95	23.23
			25	0	22.50	21.91	21.87	22.11
			25	12	22.50	21.94	21.89	22.13
			25	24	22.50	21.99	21.90	22.14
			50	0	22.50	21.95	21.90	22.12
		16QAM	1	0	22.50	21.90	22.24	21.97

			1	24	22.50	21.91	22.27	22.12
			1	49	22.50	21.86	22.20	22.07
			25	0	21.50	21.02	20.95	21.22
			25	12	21.50	21.03	20.93	21.24
			25	24	21.50	21.06	20.95	21.23
			50	0	21.50	20.99	20.93	21.15
Band	Band Width	Modulation	RB Configuration		Tune-up (dBm)	Channel/Frequency(MHz)		
			RB Size	RB Offset		132047/1717.5	132322/1745	132597/1772.5
LTE Band 66	15MHz	QPSK	1	0	23.50	22.90	22.71	22.96
			1	37	23.50	23.02	22.87	23.16
			1	74	23.50	22.88	22.75	23.10
			36	0	22.50	21.94	21.93	22.07
			36	18	22.50	22.04	21.98	22.17
			36	37	22.50	22.01	22.04	22.27
			75	0	22.50	21.99	21.95	22.20
		16QAM	1	0	22.50	21.76	21.80	21.89
			1	37	22.50	21.83	21.85	22.06
			1	74	22.50	21.77	21.71	21.97
			36	0	21.50	20.93	20.88	21.06
			36	18	21.50	20.98	20.92	21.15
			36	37	21.50	20.96	20.93	21.21
			75	0	21.50	20.96	20.93	21.16
Band	Band Width	Modulation	RB Configuration		Tune-up (dBm)	Channel/Frequency(MHz)		
			RB Size	RB Offset		132072/1720	132322/1745	132572/1770
LTE Band 66	20MHz	QPSK	1	0	23.50	22.63	22.64	22.68
			1	49	23.50	22.99	22.97	23.15
			1	99	23.50	22.65	22.60	22.96
			50	0	22.50	21.85	21.82	22.09
			50	24	22.50	21.90	21.87	22.12
			50	49	22.50	21.92	21.92	22.13
			100	0	22.50	21.87	21.87	22.08
		16QAM	1	0	22.50	22.01	21.70	21.58
			1	49	22.50	22.32	21.90	21.99
			1	99	22.50	22.12	21.61	21.75
			50	0	21.50	20.87	20.85	21.12
			50	24	21.50	21.00	20.88	21.16
			50	49	21.50	20.95	20.94	21.17
			100	0	21.50	20.92	20.92	21.16

Band	Band Width	Modulation	RB Configuration		Tune-up (dBm)	Channel/Frequency(MHz)		
			RB Size	RB Offset		133147/665.5	133297/680.5	133447/695.5
LTE Band 71	5MHz	QPSK	1	0	24.50	24.19	24.13	24.16
			1	12	24.50	24.31	24.21	24.31
			1	24	24.50	24.21	24.16	24.22
			12	0	23.50	23.13	23.19	23.34
			12	6	23.50	23.30	23.21	23.36
			12	11	23.50	23.30	23.15	23.30
			25	0	23.50	23.29	23.17	23.26

		16QAM	1	0	23.50	23.25	23.29	23.06
			1	12	23.50	23.38	23.41	23.18
			1	24	23.50	23.26	23.38	23.08
			12	0	22.50	22.15	22.25	22.35
			12	6	22.50	22.32	22.30	22.39
			12	11	22.50	22.31	22.20	22.29
			25	0	22.50	22.32	22.24	22.38
Band	Band Width	Modulation	RB Configuration		Tune-up (dBm)	Channel/Frequency(MHz)		
			RB Size	RB Offset		133172/668	133297/680.5	133422/693
LTE Band 71	10MHz	QPSK	1	0	24.50	24.22	24.10	24.20
			1	24	24.50	24.37	24.33	24.42
			1	49	24.50	24.26	24.24	24.29
			25	0	23.50	23.07	23.23	23.24
			25	12	23.50	23.21	23.24	23.34
			25	24	23.50	23.20	23.13	23.28
			50	0	23.50	23.16	23.23	23.25
		16QAM	1	0	24.00	23.23	23.29	23.78
			1	24	24.00	23.43	23.44	23.94
			1	49	24.00	23.24	23.42	23.85
			25	0	22.50	22.28	22.27	22.38
			25	12	22.50	22.36	22.28	22.44
			25	24	22.50	22.36	22.22	22.41
			50	0	22.50	22.22	22.27	22.35
Band	Band Width	Modulation	RB Configuration		Tune-up (dBm)	Channel/Frequency(MHz)		
			RB Size	RB Offset		133197/670.5	133297/680.5	133397/690.5
LTE Band 71	15MHz	QPSK	1	0	24.50	24.11	24.07	24.08
			1	37	24.50	24.22	24.20	24.29
			1	74	24.50	24.14	24.23	24.27
			36	0	23.50	23.12	23.26	23.28
			36	18	23.50	23.28	23.32	23.33
			36	37	23.50	23.34	23.28	23.39
			75	0	23.50	23.24	23.27	23.33
		16QAM	1	0	24.00	23.64	23.47	23.22
			1	37	24.00	23.74	23.48	23.46
			1	74	24.00	23.56	23.57	23.49
			36	0	22.50	22.20	22.17	22.29
			36	18	22.50	22.31	22.26	22.35
			36	37	22.50	22.34	22.28	22.41
			75	0	22.50	22.27	22.29	22.36
Band	Band Width	Modulation	RB Configuration		Tune-up (dBm)	Channel/Frequency(MHz)		
			RB Size	RB Offset		133222/673	133322/683	133372/688
LTE Band 71	20MHz	QPSK	1	0	24.50	23.93	23.90	23.88
			1	49	24.50	24.30	24.34	24.39
			1	99	24.50	24.01	24.10	24.17
			50	0	23.50	23.07	23.22	23.31
			50	24	23.50	23.21	23.25	23.29
			50	49	23.50	23.18	23.38	23.29
			100	0	23.50	23.14	23.30	23.26

			1	0	24.00	23.47	23.07	23.09
			1	49	24.00	23.89	23.50	23.70
			1	99	24.00	23.50	23.32	23.40
		16QAM	50	0	22.50	22.12	22.26	22.38
			50	24	22.50	22.24	22.29	22.34
			50	49	22.50	22.23	22.40	22.32
			100	0	22.50	22.20	22.37	22.34

8.4. Wi-Fi & BT Output Power

Mode	Channel	Frequency (MHz)	Tune-up (dBm)	Output Power (dBm)
802.11b	1	2412	14.00	13.75
	6	2437	14.50	14.50
	11	2462	14.00	13.75
802.11g	1	2412	17.00	16.40
	6	2437	15.00	14.46
	11	2462	14.00	13.72
802.11n (HT20)	1	2412	17.00	16.21
	6	2437	18.00	17.47
	11	2462	17.00	16.75
802.11n (H40)	3	2422	18.00	17.56
	6	2437	18.50	18.06
	9	2452	18.00	17.42

Mode	Frequency (MHz)	Tune-up (dBm)	Output Power (dBm)
802.11A	5180	10.00	9.94
	5200	15.00	14.20
	5240	11.00	10.30
802.11N20SISO	5180	10.00	9.82
	5200	10.00	9.87
	5240	11.00	10.08
802.11N40SISO	5190	10.00	9.94
	5230	11.00	10.18
802.11AC20SISO	5180	10.00	9.93
	5200	11.00	10.00
	5240	11.00	10.04
802.11AC40SISO	5190	10.00	9.87
	5230	11.00	10.17
802.11AC80SISO	5210	11.00	10.07

Mode	Frequency (MHz)	Tune-up (dBm)	Output Power (dBm)
802.11A	5745	10.00	9.78
	5785	10.00	9.46
	5825	9.00	8.97
802.11N20SISO	5745	10.00	9.66
	5785	10.00	9.48
	5825	10.00	9.00
802.11N40SISO	5755	10.00	9.70
	5795	10.00	9.68
802.11AC20SISO	5745	10.00	9.80
	5785	10.00	9.34
	5825	9.00	8.95
802.11AC40SISO	5755	10.00	9.72
	5795	10.00	9.59
802.11AC80SISO	5775	10.00	9.58

	Output Power (dBm)				
	Channel	Tune-up (dBm)	Data Rates		
			1M	2M	3M
BR+EDR	0CH	7.50	6.42	6.96	7.16
	39CH	7.00	5.00	6.33	6.54
	78CH	6.00	4.75	5.52	5.75

Mode	Channel	Tune-up (dBm)	Output Power (dBm)
BLE1M	CH00	3.00	2.54
	CH19	2.00	1.44
	CH39	2.00	1.44

8.5. NFC

The power is too low, so SAR testing is not necessary.

9. Antenna Location

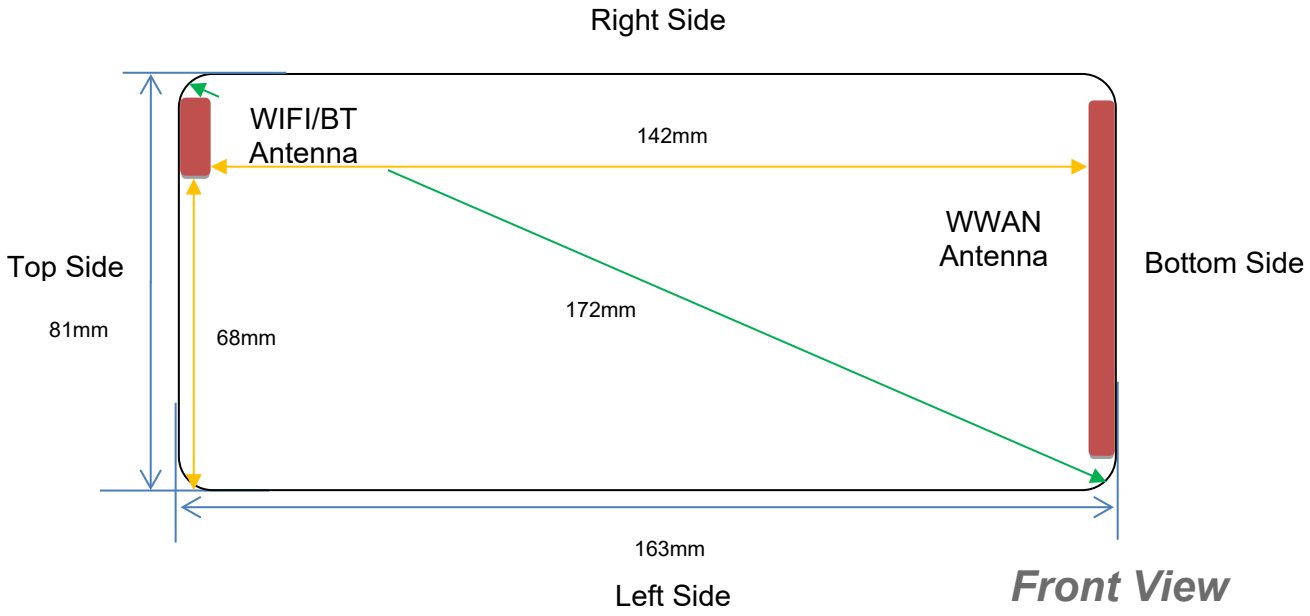

Antenna information:

Distance of The Antenna to the EUT surface and edge (mm)						
Antennas	Front Side	Back Side	Left Side	Right Side	Top Side	Bottom Side
BT/WLAN	≤25mm	≤25mm	>25mm	≤25mm	≤25mm	>25mm
WWAN	≤25mm	≤25mm	≤25mm	≤25mm	>25mm	≤25mm

Positions for SAR tests						
Antennas	Front Side	Back Side	Left Side	Right Side	Top Side	Bottom Side
BT/WLAN	Yes	Yes	NO	Yes	Yes	NO
WWAN	Yes	Yes	Yes	Yes	NO	Yes

10. Stand-alone SAR test exclusion

Refer to FCC KDB 447498D01, the 1-g SAR and 10-g SAR test exclusion thresholds for 100 MHz to 6 GHz at test separation distances ≤ 50 mm are determined by:
[(max. power of channel, including tune-up tolerance, mW)/(min. test separation distance, mm)]·[√f(GHZ)] ≤ 3.0 for 1-g SAR and ≤ 7.5 for 10-g extremity SAR, where:

- f(GHZ) is the RF channel transmit frequency in GHz
- Power and distance are rounded to the nearest mW and mm before calculation
- The result is rounded to one decimal place for comparison

When the minimum test separation distance is < 5 mm, a distance of 5 mm is applied to determine SAR test exclusion.

Mode	Pmax (dBm)	Pmax (mW)	Distance (mm)	f (GHz)	Calculation Result	SAR Exclusion threshold	SAR test exclusion
Bluetooth	7.50	5.62	5	2.480	1.8	3	Yes

NOTE: Standalone SAR test exclusion for Bluetooth.

When standalone SAR test exclusion applies to an antenna that transmits simultaneously with other antennas, the standalone SAR must be estimated according to following to determine simultaneous transmission SAR test exclusion:
[(max. power of channel, including tune-up tolerance, mW)/(min. test separation distance, mm)] * [√f(GHZ)/x] W/kg for test separation distances ≤ 50mm, where x = 7.5 for 1-g SAR and x = 18.75 for 10-g SAR.
When the minimum test separation distance is < 5 mm, a distance of 5 mm is applied to determine SAR test exclusion.

Mode	Position	Pmax (dBm)	Pmax (mW)	Distance (mm)	f (GHz)	x	Estimated SAR (W/kg)
Bluetooth	Head	7.50	5.62	5	2.48	7.5	0.235
Bluetooth	Body	7.50	5.62	10	2.48	7.5	0.118
Bluetooth	Hotspot	7.50	5.62	10	2.48	7.5	0.118

NOTE: Estimated SAR calculation for Bluetooth

11. SAR Measurement Results

< GSM 850>

Test Position	Test channel /Freq.	Test Mode	SAR Value (W/kg)		Power Drift (±5%)	Conducted power (dBm)	Tune-up power (dBm)	Scaled SAR 1g (W/Kg)	Date	Plot
			1g	10g						
Left Cheek	189/836.4	GPRS(GMSK 4TS)	0.426	0.358	-4.86	29.61	30.00	0.466	2025/3/11	1#
Left Tilt 15 Degree	189/836.4	GPRS(GMSK 4TS)	0.217	0.175	-1.17	29.61	30.00	0.237	2025/3/11	
Right Cheek	189/836.4	GPRS(GMSK 4TS)	0.367	0.296	-2.34	29.61	30.00	0.401	2025/3/11	
Right Tilt 15 Degree	189/836.4	GPRS(GMSK 4TS)	0.176	0.145	-2.13	29.61	30.00	0.193	2025/3/11	

Test Position of Hotspot with 10mm	Test channel /Freq.	Test Mode	SAR Value (W/kg)		Power Drift (±5%)	Conducted power (dBm)	Tune-up power (dBm)	Scaled SAR 1g (W/Kg)	Date	Plot
			1g	10g						
Front Side	189/836.4	GPRS(GMSK 4TS)	0.306	0.240	2.01	29.61	30.00	0.335	2025/3/11	
Back Side	189/836.4	GPRS(GMSK 4TS)	0.465	0.365	-0.84	29.61	30.00	0.509	2025/3/11	2#
Left Side	189/836.4	GPRS(GMSK 4TS)	0.147	0.110	-0.17	29.61	30.00	0.161	2025/3/11	
Right Side	189/836.4	GPRS(GMSK 4TS)	0.141	0.110	0.09	29.61	30.00	0.154	2025/3/11	
Bottom Side	189/836.4	GPRS(GMSK 4TS)	0.245	0.185	1.30	29.61	30.00	0.268	2025/3/11	

< GSM 1900>

Test Position	Test channel /Freq.	Test Mode	SAR Value (W/kg)		Power Drift (±5%)	Conducted power (dBm)	Tune-up power (dBm)	Scaled SAR 1g	Date	Plot
			1g	10g						

								(W/Kg)		
Left Cheek	661/1880	GPRS(GMSK 4TS)	0.197	0.135	4.50	26.44	27.00	0.224	2025/3/13	3#
Left Tilt 15 Degree	661/1880	GPRS(GMSK 4TS)	0.099	0.064	1.53	26.44	27.00	0.113	2025/3/13	
Right Cheek	661/1880	GPRS(GMSK 4TS)	0.174	0.113	-3.15	26.44	27.00	0.198	2025/3/13	
Right Tilt 15 Degree	661/1880	GPRS(GMSK 4TS)	0.088	0.058	0.40	26.44	27.00	0.100	2025/3/13	

Test Position of Hotspot with 10mm	Test channel /Freq.	Test Mode	SAR Value (W/kg)		Power Drift (±5%)	Conducted power (dBm)	Tune-up power (dBm)	Scaled SAR 1g (W/Kg)	Date	Plot
			1g	10g						
Front Side	661/1880	GPRS(GMSK 4TS)	0.240	0.169	-0.92	26.44	27.00	0.273	2025/3/13	
Back Side	661/1880	GPRS(GMSK 4TS)	0.385	0.274	-2.78	26.44	27.00	0.438	2025/3/13	4#
Left Side	661/1880	GPRS(GMSK 4TS)	0.123	0.088	2.28	26.44	27.00	0.140	2025/3/13	
Right Side	661/1880	GPRS(GMSK 4TS)	0.120	0.085	-0.80	26.44	27.00	0.137	2025/3/13	
Bottom Side	661/1880	GPRS(GMSK 4TS)	0.215	0.147	2.43	26.44	27.00	0.245	2025/3/13	

< WCDMA Band 2>

Test Position	Test channel /Freq.	Test Mode	SAR Value (W/kg)		Power Drift (±5%)	Conducted power (dBm)	Tune-up power (dBm)	Scaled SAR 1g (W/Kg)	Date	Plot
			1g	10g						
Left Cheek	9400/1880	RMC12.2K	0.489	0.318	2.86	23.99	24.00	0.490	2025/3/13	5#
Left Tilt 15 Degree	9400/1880	RMC12.2K	0.263	0.171	1.15	23.99	24.00	0.264	2025/3/13	
Right	9400/1880	RMC12.2K	0.436	0.278	1.83	23.99	24.00	0.437	2025/3/13	

Cheek										
Right Tilt 15 Degree	9400/1880	RMC12.2K	0.216	0.133	-1.82	23.99	24.00	0.216	2025/3/13	

Test Position of Hotspot with 10mm	Test channel /Freq.	Test Mode	SAR Value (W/kg)		Power Drift (±5%)	Conducted power (dBm)	Tune-up power (dBm)	Scaled SAR 1g (W/Kg)	Date	Plot
			1g	10g						
Front Side	9400/1880	RMC12.2K	0.468	0.327	1.75	23.99	24.00	0.469	2025/3/13	
Back Side	9400/1880	RMC12.2K	0.771	0.538	-1.81	23.99	24.00	0.773	2025/3/13	6#
Left Side	9400/1880	RMC12.2K	0.243	0.170	2.87	23.99	24.00	0.244	2025/3/13	
Right Side	9400/1880	RMC12.2K	0.240	0.166	3.31	23.99	24.00	0.241	2025/3/13	
Bottom Side	9400/1880	RMC12.2K	0.390	0.261	-3.81	23.99	24.00	0.391	2025/3/13	

< WCDMA Band 4>

Test Position	Test channel /Freq.	Test Mode	SAR Value (W/kg)		Power Drift (±5%)	Conducted power (dBm)	Tune-up power (dBm)	Scaled SAR 1g (W/Kg)	Date	Plot
			1g	10g						
Left Cheek	1413/1732.6	RMC12.2K	0.610	0.404	-0.70	23.49	23.50	0.611	2025/3/12	7#
Left Tilt 15 Degree	1413/1732.6	RMC12.2K	0.311	0.206	-3.23	23.49	23.50	0.312	2025/3/12	
Right Cheek	1413/1732.6	RMC12.2K	0.549	0.364	1.83	23.49	23.50	0.550	2025/3/12	
Right Tilt 15 Degree	1413/1732.6	RMC12.2K	0.298	0.193	1.66	23.49	23.50	0.299	2025/3/12	

Test Position	Test channel	Test Mode	SAR Value (W/kg)	Power Drift	Conducted power	Tune-up power	Scaled SAR	Date	Plot

of Hotspot with 10mm	/Freq.		1g	10g	(±5%)	(dBm)	(dBm)	1g (W/Kg)		
Front Side	1413/1732.6	RMC12.2K	0.486	0.332	-1.48	23.49	23.50	0.487	2025/3/12	
Back Side	1413/1732.6	RMC12.2K	0.769	0.542	-1.00	23.49	23.50	0.771	2025/3/12	8#
Left Side	1413/1732.6	RMC12.2K	0.237	0.160	-0.91	23.49	23.50	0.238	2025/3/12	
Right Side	1413/1732.6	RMC12.2K	0.234	0.160	-2.65	23.49	23.50	0.235	2025/3/12	
Bottom Side	1413/1732.6	RMC12.2K	0.395	0.264	1.34	23.49	23.50	0.396	2025/3/12	

< WCDMA Band 5>

Test Position	Test channel /Freq.	Test Mode	SAR Value (W/kg)		Power Drift (±5%)	Conducted power (dBm)	Tune-up power (dBm)	Scaled SAR 1g (W/Kg)	Date	Plot
			1g	10g						
Left Cheek	4182/836.4	RMC12.2K	0.468	0.368	-4.64	23.97	24.50	0.529	2025/3/11	9#
Left Tilt 15 Degree	4182/836.4	RMC12.2K	0.253	0.199	-1.02	23.97	24.50	0.286	2025/3/11	
Right Cheek	4182/836.4	RMC12.2K	0.443	0.345	2.32	23.97	24.50	0.500	2025/3/11	
Right Tilt 15 Degree	4182/836.4	RMC12.2K	0.206	0.156	0.56	23.97	24.50	0.233	2025/3/11	

Test Position of Hotspot with 10mm	Test channel /Freq.	Test Mode	SAR Value (W/kg)		Power Drift (±5%)	Conducted power (dBm)	Tune-up power (dBm)	Scaled SAR 1g (W/Kg)	Date	Plot
			1g	10g						
Front Side	4182/836.4	RMC12.2K	0.282	0.225	2.82	23.97	24.50	0.319	2025/3/11	
Back	4182/836.4	RMC12.2K	0.430	0.346	-0.87	23.97	24.50	0.486	2025/3/11	10#

Side										
Left Side	4182/836.4	RMC12.2K	0.129	0.100	-1.78	23.97	24.50	0.146	2025/3/11	
Right Side	4182/836.4	RMC12.2K	0.129	0.103	-3.93	23.97	24.50	0.146	2025/3/11	
Bottom Side	4182/836.4	RMC12.2K	0.235	0.182	-2.76	23.97	24.50	0.266	2025/3/11	

< LTE Band 2>

Test Position	Test channel /Freq.	Test Mode	SAR Value (W/kg)		Power Drift (±5%)	Conducted power (dBm)	Tune-up power (dBm)	Scaled SAR 1g (W/Kg)	Date	Plot
			1g	10g						
1RB										
Left Cheek	18900/1880	20M QPSK(1,0)	0.383	0.248	-1.69	23.37	24.00	0.443	2025/3/13	17#
Left Tilt 15 Degree	18900/1880	20M QPSK(1,0)	0.228	0.143	2.73	23.37	24.00	0.264	2025/3/13	
Right Cheek	18900/1880	20M QPSK(1,0)	0.349	0.215	3.63	23.37	24.00	0.403	2025/3/13	
Right Tilt 15 Degree	18900/1880	20M QPSK(1,0)	0.180	0.113	0.21	23.37	24.00	0.208	2025/3/13	
50%RB										
Left Cheek	18900/1880	20M QPSK(50,24)	0.218	0.142	1.49	22.60	23.50	0.268	2025/3/13	
Left Tilt 15 Degree	18900/1880	20M QPSK(50,24)	0.119	0.078	-3.14	22.60	23.50	0.146	2025/3/13	
Right Cheek	18900/1880	20M QPSK(50,24)	0.196	0.117	4.85	22.60	23.50	0.241	2025/3/13	
Right Tilt 15 Degree	18900/1880	20M QPSK(50,24)	0.097	0.064	2.21	22.60	23.50	0.119	2025/3/13	

Test Position of Hotspot	Test channel /Freq.	Test Mode	SAR Value (W/kg)		Power Drift (±5%)	Conducted power (dBm)	Tune-up power (dBm)	Scaled SAR 1g (W/Kg)	Date	Plot
			1g	10g						

with 10mm										
1RB										
Front Side	18900/1880	20M QPSK(1,0)	0.162	0.108	1.79	23.37	24.00	0.187	2025/3/13	
Back Side	18900/1880	20M QPSK(1,0)	0.265	0.181	-3.99	23.37	24.00	0.306	2025/3/13	18#
Left Side	18900/1880	20M QPSK(1,0)	0.087	0.058	-0.05	23.37	24.00	0.101	2025/3/13	
Right Side	18900/1880	20M QPSK(1,0)	0.090	0.059	-1.37	23.37	24.00	0.104	2025/3/13	
Bottom Side	18900/1880	20M QPSK(1,0)	0.155	0.105	-3.02	23.37	24.00	0.179	2025/3/13	
50%RB										
Front Side	18900/1880	20M QPSK(50,24)	0.087	0.064	-2.29	22.60	23.50	0.107	2025/3/13	
Back Side	18900/1880	20M QPSK(50,24)	0.158	0.097	-3.56	22.60	23.50	0.194	2025/3/13	
Left Side	18900/1880	20M QPSK(50,24)	0.049	0.032	1.35	22.60	23.50	0.060	2025/3/13	
Right Side	18900/1880	20M QPSK(50,24)	0.051	0.034	1.50	22.60	23.50	0.063	2025/3/13	
Bottom Side	18900/1880	20M QPSK(50,24)	0.083	0.061	2.56	22.60	23.50	0.102	2025/3/13	

< LTE Band 4>

Test Position	Test channel /Freq.	Test Mode	SAR Value (W/kg)		Power Drift (±5%)	Conducted power (dBm)	Tune-up power (dBm)	Scaled SAR 1g (W/Kg)	Date	Plot
			1g	10g						
1RB										
Left Cheek	20175/1732.5	20M QPSK(1,49)	0.406	0.279	-0.93	22.99	23.50	0.457	2025/3/12	19#
Left Tilt 15 Degree	20175/1732.5	20M QPSK(1,49)	0.218	0.145	0.17	22.99	23.50	0.245	2025/3/12	
Right Cheek	20175/1732.5	20M QPSK(1,49)	0.353	0.235	3.98	22.99	23.50	0.397	2025/3/12	
Right Tilt 15 Degree	20175/1732.5	20M QPSK(1,49)	0.175	0.118	1.26	22.99	23.50	0.197	2025/3/12	

50%RB										
Left Cheek	20175/1732.5	20M QPSK(50,0)	0.221	0.167	-4.78	22.10	22.50	0.242	2025/3/12	
Left Tilt 15 Degree	20175/1732.5	20M QPSK(50,0)	0.123	0.083	3.17	22.10	22.50	0.135	2025/3/12	
Right Cheek	20175/1732.5	20M QPSK(50,0)	0.181	0.133	-0.06	22.10	22.50	0.198	2025/3/12	
Right Tilt 15 Degree	20175/1732.5	20M QPSK(50,0)	0.100	0.066	3.93	22.10	22.50	0.110	2025/3/12	

Test Position of Hotspot with 10mm	Test channel /Freq.	Test Mode	SAR Value (W/kg)		Power Drift (±5%)	Conducted power (dBm)	Tune-up power (dBm)	Scaled SAR 1g (W/Kg)	Date	Plot
			1g	10g						
1RB										
Front Side	20175/1732.5	20M QPSK(1,49)	0.186	0.130	-1.07	22.99	23.50	0.209	2025/3/12	
Back Side	20175/1732.5	20M QPSK(1,49)	0.290	0.202	-0.88	22.99	23.50	0.326	2025/3/12	20#
Left Side	20175/1732.5	20M QPSK(1,49)	0.096	0.064	0.93	22.99	23.50	0.108	2025/3/12	
Right Side	20175/1732.5	20M QPSK(1,49)	0.093	0.062	-3.22	22.99	23.50	0.105	2025/3/12	
Bottom Side	20175/1732.5	20M QPSK(1,49)	0.160	0.106	1.67	22.99	23.50	0.180	2025/3/12	
50%RB										
Front Side	20175/1732.5	20M QPSK(50,0)	0.093	0.066	0.35	22.10	22.50	0.102	2025/3/12	
Back Side	20175/1732.5	20M QPSK(50,0)	0.153	0.113	-2.86	22.10	22.50	0.168	2025/3/12	
Left Side	20175/1732.5	20M QPSK(50,0)	0.049	0.033	-2.48	22.10	22.50	0.054	2025/3/12	
Right Side	20175/1732.5	20M QPSK(50,0)	0.055	0.032	-3.29	22.10	22.50	0.060	2025/3/12	
Bottom Side	20175/1732.5	20M QPSK(50,0)	0.084	0.058	2.46	22.10	22.50	0.092	2025/3/12	

< LTE Band 5>

Test Position	Test channel /Freq.	Test Mode	SAR Value (W/kg)		Power Drift (±5%)	Conducted power (dBm)	Tune-up power (dBm)	Scaled SAR 1g (W/Kg)	Date	Plot
			1g	10g						
1RB										
Left Cheek	20525/836.5	10M QPSK(1,24)	0.441	0.358	-0.49	24.51	25.00	0.494	2025/3/11	21#
Left Tilt 15 Degree	20525/836.5	10M QPSK(1,24)	0.225	0.179	-1.20	24.51	25.00	0.252	2025/3/11	
Right Cheek	20525/836.5	10M QPSK(1,24)	0.406	0.316	-2.73	24.51	25.00	0.454	2025/3/11	
Right Tilt 15 Degree	20525/836.5	10M QPSK(1,24)	0.191	0.147	-2.18	24.51	25.00	0.214	2025/3/11	
50%RB										
Left Cheek	20525/836.5	10M QPSK(25,0)	0.224	0.208	-3.58	23.33	23.50	0.233	2025/3/11	
Left Tilt 15 Degree	20525/836.5	10M QPSK(25,0)	0.129	0.103	3.73	23.33	23.50	0.134	2025/3/11	
Right Cheek	20525/836.5	10M QPSK(25,0)	0.218	0.175	-0.13	23.33	23.50	0.227	2025/3/11	
Right Tilt 15 Degree	20525/836.5	10M QPSK(25,0)	0.105	0.079	-1.75	23.33	23.50	0.109	2025/3/11	

Test Position of Hotspot with 10mm	Test channel /Freq.	Test Mode	SAR Value (W/kg)		Power Drift (±5%)	Conducted power (dBm)	Tune-up power (dBm)	Scaled SAR 1g (W/Kg)	Date	Plot
			1g	10g						
1RB										
Front Side	20525/836.5	10M QPSK(1,24)	0.228	0.192	-3.73	24.51	25.00	0.255	2025/3/11	
Back Side	20525/836.5	10M QPSK(1,24)	0.372	0.317	-0.57	24.51	25.00	0.416	2025/3/11	22#
Left	20525/836.5	10M QPSK(1,24)	0.117	0.099	3.76	24.51	25.00	0.131	2025/3/11	

Side										
Right Side	20525/836.5	10M QPSK(1,24)	0.120	0.098	3.93	24.51	25.00	0.134	2025/3/11	
Bottom Side	20525/836.5	10M QPSK(1,24)	0.210	0.170	-2.97	24.51	25.00	0.235	2025/3/11	
50%RB										
Front Side	20525/836.5	10M QPSK(25,0)	0.115	0.112	2.80	23.33	23.50	0.120	2025/3/11	
Back Side	20525/836.5	10M QPSK(25,0)	0.187	0.184	-3.66	23.33	23.50	0.194	2025/3/11	
Left Side	20525/836.5	10M QPSK(25,0)	0.065	0.056	-2.57	23.33	23.50	0.068	2025/3/11	
Right Side	20525/836.5	10M QPSK(25,0)	0.063	0.054	-2.06	23.33	23.50	0.066	2025/3/11	
Bottom Side	20525/836.5	10M QPSK(25,0)	0.109	0.092	4.25	23.33	23.50	0.113	2025/3/11	

< LTE Band 12>

Test Position	Test channel /Freq.	Test Mode	SAR Value (W/kg)		Power Drift (±5%)	Conducted power (dBm)	Tune-up power (dBm)	Scaled SAR 1g (W/Kg)	Date	Plot
			1g	10g						
1RB										
Left Cheek	23095/707.5	10M QPSK(1,24)	0.417	0.332	-4.02	24.53	25.00	0.465	2025/3/10	23#
Left Tilt 15 Degree	23095/707.5	10M QPSK(1,24)	0.220	0.173	0.10	24.53	25.00	0.245	2025/3/10	
Right Cheek	23095/707.5	10M QPSK(1,24)	0.376	0.284	-2.67	24.53	25.00	0.419	2025/3/10	
Right Tilt 15 Degree	23095/707.5	10M QPSK(1,24)	0.187	0.143	-3.51	24.53	25.00	0.208	2025/3/10	
50%RB										
Left Cheek	23095/707.5	10M QPSK(25,24)	0.233	0.169	-4.10	23.32	23.50	0.243	2025/3/10	
Left Tilt 15 Degree	23095/707.5	10M QPSK(25,24)	0.117	0.096	4.94	23.32	23.50	0.122	2025/3/10	
Right	23095/707.5	10M QPSK(25,24)	0.211	0.150	-3.69	23.32	23.50	0.220	2025/3/10	

Cheek										
Right Tilt 15 Degree	23095/707.5	10M QPSK(25,24)	0.094	0.073	2.71	23.32	23.50	0.098	2025/3/10	

Test Position of Hotspot with 10mm	Test channel /Freq.	Test Mode	SAR Value (W/kg)		Power Drift (±5%)	Conducted power (dBm)	Tune-up power (dBm)	Scaled SAR 1g (W/Kg)	Date	Plot
			1g	10g						
1RB										
Front Side	23095/707.5	10M QPSK(1,24)	0.312	0.241	3.34	24.53	25.00	0.348	2025/3/10	
Back Side	23095/707.5	10M QPSK(1,24)	0.485	0.383	-1.48	24.53	25.00	0.540	2025/3/10	24#
Left Side	23095/707.5	10M QPSK(1,24)	0.147	0.111	1.74	24.53	25.00	0.164	2025/3/10	
Right Side	23095/707.5	10M QPSK(1,24)	0.156	0.121	2.73	24.53	25.00	0.174	2025/3/10	
Bottom Side	23095/707.5	10M QPSK(1,24)	0.250	0.190	3.45	24.53	25.00	0.279	2025/3/10	
50%RB										
Front Side	23095/707.5	10M QPSK(25,24)	0.172	0.130	-0.86	23.32	23.50	0.179	2025/3/10	
Back Side	23095/707.5	10M QPSK(25,24)	0.271	0.214	1.40	23.32	23.50	0.282	2025/3/10	
Left Side	23095/707.5	10M QPSK(25,24)	0.084	0.064	4.04	23.32	23.50	0.088	2025/3/10	
Right Side	23095/707.5	10M QPSK(25,24)	0.088	0.066	1.87	23.32	23.50	0.092	2025/3/10	
Bottom Side	23095/707.5	10M QPSK(25,24)	0.127	0.106	-2.80	23.32	23.50	0.132	2025/3/10	

< LTE Band 17>

Test Position	Test channel /Freq.	Test Mode	SAR Value (W/kg)		Power Drift (±5%)	Conducted power (dBm)	Tune-up power (dBm)	Scaled SAR 1g (W/Kg)	Date	Plot
			1g	10g						
1RB										

Left Cheek	23790/710	10M QPSK(1,24)	0.430	0.351	-4.88	24.46	25.00	0.487	2025/3/10	25#
Left Tilt 15 Degree	23790/710	10M QPSK(1,24)	0.241	0.193	-2.91	24.46	25.00	0.273	2025/3/10	
Right Cheek	23790/710	10M QPSK(1,24)	0.379	0.294	-0.75	24.46	25.00	0.429	2025/3/10	
Right Tilt 15 Degree	23790/710	10M QPSK(1,24)	0.200	0.162	3.06	24.46	25.00	0.226	2025/3/10	
50%RB										
Left Cheek	23790/710	10M QPSK(25,12)	0.247	0.182	-4.74	23.29	23.50	0.259	2025/3/10	
Left Tilt 15 Degree	23790/710	10M QPSK(25,12)	0.125	0.097	-1.99	23.29	23.50	0.131	2025/3/10	
Right Cheek	23790/710	10M QPSK(25,12)	0.216	0.174	-0.58	23.29	23.50	0.227	2025/3/10	
Right Tilt 15 Degree	23790/710	10M QPSK(25,12)	0.106	0.093	-1.37	23.29	23.50	0.111	2025/3/10	

Test Position of Hotspot with 10mm	Test channel /Freq.	Test Mode	SAR Value (W/kg)		Power Drift (±5%)	Conducted power (dBm)	Tune-up power (dBm)	Scaled SAR 1g (W/Kg)	Date	Plot
			1g	10g						
1RB										
Front Side	23790/710	10M QPSK(1,24)	0.264	0.222	-1.74	24.46	25.00	0.299	2025/3/10	
Back Side	23790/710	10M QPSK(1,24)	0.416	0.361	-1.26	24.46	25.00	0.471	2025/3/10	26#
Left Side	23790/710	10M QPSK(1,24)	0.126	0.109	1.52	24.46	25.00	0.143	2025/3/10	
Right Side	23790/710	10M QPSK(1,24)	0.126	0.107	3.37	24.46	25.00	0.143	2025/3/10	
Bottom Side	23790/710	10M QPSK(1,24)	0.220	0.185	-0.34	24.46	25.00	0.249	2025/3/10	
50%RB										
Front	23790/710	10M	0.156	0.119	3.29	23.29	23.50	0.164	2025/3/10	

Side		QPSK(25,12)								
Back Side	23790/710	10M QPSK(25,12)	0.229	0.193	2.93	23.29	23.50	0.240	2025/3/10	
Left Side	23790/710	10M QPSK(25,12)	0.064	0.062	3.38	23.29	23.50	0.067	2025/3/10	
Right Side	23790/710	10M QPSK(25,12)	0.075	0.059	-3.33	23.29	23.50	0.079	2025/3/10	
Bottom Side	23790/710	10M QPSK(25,12)	0.110	0.096	-3.24	23.29	23.50	0.115	2025/3/10	

< LTE Band 41>

Test Position	Test channel /Freq.	Test Mode	SAR Value (W/kg)		Power Drift (±5%)	Conducted power (dBm)	Tune-up power (dBm)	Scaled SAR 1g (W/Kg)	Date	Plot
			1g	10g						
1RB										
Left Cheek	40620/2593	20M QPSK(1,49)	0.707	0.455	1.75	23.79	24.00	0.742	2025/3/17	27#
Left Tilt 15 Degree	40620/2593	20M QPSK(1,49)	0.413	0.253	3.45	23.79	24.00	0.433	2025/3/17	
Right Cheek	40620/2593	20M QPSK(1,49)	0.621	0.396	3.53	23.79	24.00	0.652	2025/3/17	
Right Tilt 15 Degree	40620/2593	20M QPSK(1,49)	0.339	0.209	-2.32	23.79	24.00	0.356	2025/3/17	
50%RB										
Left Cheek	40620/2593	20M QPSK(50,24)	0.358	0.257	2.43	22.26	23.00	0.425	2025/3/17	
Left Tilt 15 Degree	40620/2593	20M QPSK(50,24)	0.214	0.127	0.90	22.26	23.00	0.254	2025/3/17	
Right Cheek	40620/2593	20M QPSK(50,24)	0.366	0.227	-3.65	22.26	23.00	0.434	2025/3/17	
Right Tilt 15 Degree	40620/2593	20M QPSK(50,24)	0.201	0.118	-2.92	22.26	23.00	0.238	2025/3/17	

Test Position	Test channel /Freq.	Test Mode	SAR Value (W/kg)	Power Drift	Conducted power	Tune-up power	Scaled SAR 1g (W/Kg)	Date	Plot

of Hotspot with 10mm			1g	10g	(±5%)	(dBm)	(dBm)			
1RB										
Front Side	40620/2593	20M QPSK(1,49)	0.480	0.281	0.48	23.79	24.00	0.504	2025/3/17	
Back Side	40620/2593	20M QPSK(1,49)	0.760	0.466	4.42	23.79	24.00	0.798	2025/3/17	28#
Left Side	40620/2593	20M QPSK(1,49)	0.231	0.137	2.60	23.79	24.00	0.242	2025/3/17	
Right Side	40620/2593	20M QPSK(1,49)	0.240	0.147	3.00	23.79	24.00	0.252	2025/3/17	
Bottom Side	40620/2593	20M QPSK(1,49)	0.390	0.233	-0.02	23.79	24.00	0.409	2025/3/17	
50%RB										
Front Side	40620/2593	20M QPSK(50,24)	0.254	0.160	3.59	22.26	23.00	0.301	2025/3/17	
Back Side	40620/2593	20M QPSK(50,24)	0.453	0.276	2.26	22.26	23.00	0.537	2025/3/17	
Left Side	40620/2593	20M QPSK(50,24)	0.136	0.070	0.03	22.26	23.00	0.161	2025/3/17	
Right Side	40620/2593	20M QPSK(50,24)	0.133	0.076	-1.74	22.26	23.00	0.158	2025/3/17	
Bottom Side	40620/2593	20M QPSK(50,24)	0.225	0.120	-1.28	22.26	23.00	0.267	2025/3/17	

< LTE Band 66>

Test Position	Test channel /Freq.	Test Mode	SAR Value (W/kg)		Power Drift (±5%)	Conducted power (dBm)	Tune-up power (dBm)	Scaled SAR 1g (W/Kg)	Date	Plot
			1g	10g						
1RB										
Left Cheek	132322/1745	20M QPSK(1,49)	0.388	0.266	-3.89	22.97	23.50	0.438	2025/3/12	29#
Left Tilt 15 Degree	132322/1745	20M QPSK(1,49)	0.233	0.157	3.91	22.97	23.50	0.263	2025/3/12	
Right Cheek	132322/1745	20M QPSK(1,49)	0.344	0.229	1.20	22.97	23.50	0.389	2025/3/12	

Right Tilt 15 Degree	132322/1745	20M QPSK(1,49)	0.162	0.108	3.26	22.97	23.50	0.183	2025/3/12	
50%RB										
Left Cheek	132322/1745	20M QPSK(50,49)	0.208	0.156	2.85	21.92	22.50	0.238	2025/3/12	
Left Tilt 15 Degree	132322/1745	20M QPSK(50,49)	0.128	0.086	-3.52	21.92	22.50	0.146	2025/3/12	
Right Cheek	132322/1745	20M QPSK(50,49)	0.189	0.120	-2.79	21.92	22.50	0.216	2025/3/12	
Right Tilt 15 Degree	132322/1745	20M QPSK(50,49)	0.090	0.061	-2.61	21.92	22.50	0.103	2025/3/12	

Test Position of Hotspot with 10mm	Test channel /Freq.	Test Mode	SAR Value (W/kg)		Power Drift (±5%)	Conducted power (dBm)	Tune-up power (dBm)	Scaled SAR 1g (W/Kg)	Date	Plot
			1g	10g						
1RB										
Front Side	132322/1745	20M QPSK(1,49)	0.192	0.133	1.69	22.97	23.50	0.217	2025/3/12	
Back Side	132322/1745	20M QPSK(1,49)	0.280	0.194	-2.97	22.97	23.50	0.316	2025/3/12	30#
Left Side	132322/1745	20M QPSK(1,49)	0.099	0.066	-0.14	22.97	23.50	0.112	2025/3/12	
Right Side	132322/1745	20M QPSK(1,49)	0.093	0.064	2.16	22.97	23.50	0.105	2025/3/12	
Bottom Side	132322/1745	20M QPSK(1,49)	0.150	0.100	-0.14	22.97	23.50	0.169	2025/3/12	
50%RB										
Front Side	132322/1745	20M QPSK(50,49)	0.106	0.069	2.56	21.92	22.50	0.121	2025/3/12	
Back Side	132322/1745	20M QPSK(50,49)	0.150	0.104	1.61	21.92	22.50	0.171	2025/3/12	
Left Side	132322/1745	20M QPSK(50,49)	0.055	0.036	-1.20	21.92	22.50	0.063	2025/3/12	

Right Side	132322/1745	20M QPSK(50,49)	0.048	0.033	-2.76	21.92	22.50	0.055	2025/3/12	
Bottom Side	132322/1745	20M QPSK(50,49)	0.085	0.057	-3.79	21.92	22.50	0.097	2025/3/12	

< LTE Band 71>

Test Position	Test channel /Freq.	Test Mode	SAR Value (W/kg)		Power Drift (±5%)	Conducted power (dBm)	Tune-up power (dBm)	Scaled SAR 1g (W/Kg)	Date	Plot
			1g	10g						
1RB										
Left Cheek	133322/683	20M QPSK(1,49)	0.354	0.307	-3.05	24.34	24.50	0.367	2025/3/10	31#
Left Tilt 15 Degree	133322/683	20M QPSK(1,49)	0.202	0.166	-1.74	24.34	24.50	0.210	2025/3/10	
Right Cheek	133322/683	20M QPSK(1,49)	0.335	0.279	3.71	24.34	24.50	0.348	2025/3/10	
Right Tilt 15 Degree	133322/683	20M QPSK(1,49)	0.175	0.150	-1.19	24.34	24.50	0.182	2025/3/10	
50%RB										
Left Cheek	133322/683	20M QPSK(50,49)	0.208	0.171	-0.01	23.38	23.50	0.214	2025/3/10	
Left Tilt 15 Degree	133322/683	20M QPSK(50,49)	0.112	0.092	2.83	23.38	23.50	0.115	2025/3/10	
Right Cheek	133322/683	20M QPSK(50,49)	0.198	0.153	0.62	23.38	23.50	0.204	2025/3/10	
Right Tilt 15 Degree	133322/683	20M QPSK(50,49)	0.093	0.086	0.35	23.38	23.50	0.096	2025/3/10	

Test Position of Hotspot with 10mm	Test channel /Freq.	Test Mode	SAR Value (W/kg)		Power Drift (±5%)	Conducted power (dBm)	Tune-up power (dBm)	Scaled SAR 1g (W/Kg)	Date	Plot
			1g	10g						

1RB										
Front Side	133322/683	20M QPSK(1,49)	0.282	0.224	-1.88	24.34	24.50	0.293	2025/3/10	
Back Side	133322/683	20M QPSK(1,49)	0.424	0.343	-1.50	24.34	24.50	0.440	2025/3/10	32#
Left Side	133322/683	20M QPSK(1,49)	0.138	0.111	-2.56	24.34	24.50	0.143	2025/3/10	
Right Side	133322/683	20M QPSK(1,49)	0.135	0.109	3.54	24.34	24.50	0.140	2025/3/10	
Bottom Side	133322/683	20M QPSK(1,49)	0.225	0.180	2.86	24.34	24.50	0.233	2025/3/10	
50%RB										
Front Side	133322/683	20M QPSK(50,49)	0.166	0.112	-1.38	23.38	23.50	0.171	2025/3/10	
Back Side	133322/683	20M QPSK(50,49)	0.242	0.203	0.02	23.38	23.50	0.249	2025/3/10	
Left Side	133322/683	20M QPSK(50,49)	0.079	0.056	4.31	23.38	23.50	0.081	2025/3/10	
Right Side	133322/683	20M QPSK(50,49)	0.081	0.061	-2.56	23.38	23.50	0.083	2025/3/10	
Bottom Side	133322/683	20M QPSK(50,49)	0.134	0.102	-1.65	23.38	23.50	0.138	2025/3/10	

< WiFi 2.4G>

Test Position	Test channel /Freq.	Test Mode	SAR Value (W/kg)		Power Drift (±5%)	Conducted power (dBm)	Tune-up power (dBm)	Scaled SAR 1g (W/Kg)	Date	Plot
			1g	10g						
Left Cheek	6/2437	802.11b	0.507	0.330	-0.31	14.50	14.50	0.507	2025/3/14	15#
Left Cheek	6/2437	802.11n (H40)	0.448	0.312	1.20	18.06	18.50	0.496	2025/3/14	
Left Tilt 15 Degree	6/2437	802.11b	0.269	0.172	2.05	14.50	14.50	0.269	2025/3/14	
Right Cheek	6/2437	802.11b	0.474	0.299	3.23	14.50	14.50	0.474	2025/3/14	
Right Tilt 15 Degree	6/2437	802.11b	0.215	0.136	-3.90	14.50	14.50	0.215	2025/3/14	

Test Position of Hotspot with 10mm	Test channel /Freq.	Test Mode	SAR Value (W/kg)		Power Drift (±5%)	Conducted power (dBm)	Tune-up power (dBm)	Scaled SAR 1g (W/Kg)	Date	Plot
			1g	10g						
Front Side	6/2437	802.11b	0.138	0.081	-0.35	14.50	14.50	0.138	2025/3/14	
Back Side	6/2437	802.11b	0.207	0.128	0.25	14.50	14.50	0.207	2025/3/14	16#
Back Side	6/2437	802.11n (H40)	0.178	0.112	0.12	18.06	18.50	0.197	2025/3/14	
Right Side	6/2437	802.11b	0.075	0.044	-2.82	14.50	14.50	0.075	2025/3/14	
Top Side	6/2437	802.11b	0.072	0.045	-1.69	14.50	14.50	0.072	2025/3/14	

< WiFi 5.2G>

Test Position	Test channel /Freq.	Test Mode	SAR Value (W/kg)		Power Drift (±5%)	Conducted power (dBm)	Tune-up power (dBm)	Scaled SAR 1g (W/Kg)	Date	Plot
			1g	10g						
Left Cheek	40/5200	802.11a	0.745	0.368	-4.94	14.20	14.50	0.798	2025/3/18	11#
Left Tilt 15 Degree	40/5200	802.11a	0.410	0.201	-0.01	14.20	14.50	0.439	2025/3/18	
Right Cheek	40/5200	802.11a	0.637	0.310	1.08	14.20	14.50	0.683	2025/3/18	
Right Tilt 15 Degree	40/5200	802.11a	0.302	0.142	1.55	14.20	14.50	0.324	2025/3/18	

Test Position of Hotspot with 10mm	Test channel /Freq.	Test Mode	SAR Value (W/kg)		Power Drift (±5%)	Conducted power (dBm)	Tune-up power (dBm)	Scaled SAR 1g (W/Kg)	Date	Plot
			1g	10g						

Front Side	40/5200	802.11a	0.270	0.169	-3.54	14.20	14.50	0.289	2025/3/18	
Back Side	40/5200	802.11a	0.429	0.280	-0.59	14.20	14.50	0.460	2025/3/18	13#
Right Side	40/5200	802.11a	0.130	0.082	-1.17	14.20	14.50	0.139	2025/3/18	
Top Side	40/5200	802.11a	0.132	0.083	2.70	14.20	14.50	0.141	2025/3/18	

< WiFi 5.8G>

Test Position	Test channel /Freq.	Test Mode	SAR Value (W/kg)		Power Drift (±5%)	Conducted power (dBm)	Tune-up power (dBm)	Scaled SAR 1g (W/Kg)	Date	Plot
			1g	10g						
Left Cheek	149/5745	802.11AC20	0.569	0.361	0.18	9.80	10.00	0.596	2025/3/24	12#
Left Tilt 15 Degree	149/5745	802.11AC20	0.335	0.210	-3.77	9.80	10.00	0.351	2025/3/24	
Right Cheek	149/5745	802.11AC20	0.531	0.330	-0.40	9.80	10.00	0.556	2025/3/24	
Right Tilt 15 Degree	149/5745	802.11AC20	0.250	0.152	-2.23	9.80	10.00	0.262	2025/3/24	

Test Position of Hotspot with 10mm	Test channel /Freq.	Test Mode	SAR Value (W/kg)		Power Drift (±5%)	Conducted power (dBm)	Tune-up power (dBm)	Scaled SAR 1g (W/Kg)	Date	Plot
			1g	10g						
Front Side	149/5745	802.11AC20	0.234	0.163	3.23	9.80	10.00	0.245	2025/3/24	
Back Side	149/5745	802.11AC20	0.355	0.253	2.82	9.80	10.00	0.372	2025/3/24	14#
Right Side	149/5745	802.11AC20	0.120	0.085	-1.86	9.80	10.00	0.126	2025/3/24	
Top Side	149/5745	802.11AC20	0.118	0.081	-3.34	9.80	10.00	0.124	2025/3/24	

12. Simultaneous Transmission Analysis

Per KDB 447498 D01, simultaneous transmission SAR is compliant if,

1) Scalar SAR summation < 1.6W/kg.

2) SPLSR = $(SAR_1 + SAR_2)^{1.5}$ / (min. separation distance, mm), and the peak separation distance is determined from the square root of $[(x_1-x_2)^2 + (y_1-y_2)^2 + (z_1-z_2)^2]$, where (x_1, y_1, z_1) and (x_2, y_2, z_2) are the coordinates of the extrapolated peak SAR locations in the zoom scan.

If SPLSR ≤ 0.04, simultaneously transmission SAR measurement is not necessary.

No.	Simultaneous Tx	Head	Body-worn	Hotspot
1	WWAN+WLAN	Yes	Yes	Yes
2	WWAN+Bluetooth	Yes	Yes	Yes

Note：WiFi and Bluetooth use the same antenna and cannot be transmitted at the same time.

Exposure Position		WWAN Band	NII/DTS/DSS	Simultaneous Tx SAR(W/Kg)
		SAR(W/Kg)	SAR(W/Kg)	
Head	Left Cheek	0.742	0.798	1.540
	Left Tilt 15 Degree	0.433	0.439	0.872
	Right Cheek	0.652	0.683	1.335
	Right Tilt 15 Degree	0.356	0.324	0.680
Body&Hotspot	Front Side	0.504	0.289	0.793
	Back Side	0.798	0.460	1.258
	Left Side	0.244	/	0.244
	Right Side	0.252	0.139	0.391
	Top Side	/	0.141	0.141
	Bottom Side	0.409	/	0.409

Note：The Simultaneous Tx is calculated based on the same configuration and test position.

Appendix A. Photo documentation

Refer to appendix Test Setup photo---SAR

Appendix B. System Check Plots

Table of contents
MEASUREMENT 1 System Performance Check - 750MHz
MEASUREMENT 2 System Performance Check - 850MHz
MEASUREMENT 3 System Performance Check - 1800MHz
MEASUREMENT 4 System Performance Check - 1900MHz
MEASUREMENT 5 System Performance Check - 2450MHz
MEASUREMENT 6 System Performance Check - 2600MHz
MEASUREMENT 7 System Performance Check - 5200MHz
MEASUREMENT 8 System Performance Check - 5800MHz

MEASUREMENT 1

Date of measurement: 10/3/2025

A. Experimental conditions.

Area Scan	dx=15mm dy=15mm, h= 5.00 mm
ZoomScan	5x5x7,dx=8mm dy=8mm dz=5mm
Phantom	Validation plane
Device Position	Dipole
Band	CW750
Channels	Middle
Signal	CW (Crest factor: 1.0)
ConvF	1.65

B. SAR Measurement Results

Frequency (MHz)	750.000000
Relative permittivity (real part)	42.562010
Relative permittivity (imaginary part)	19.132740
Conductivity (S/m)	0.912054
Variation (%)	0.210000

SURFACE SAR	VOLUME SAR
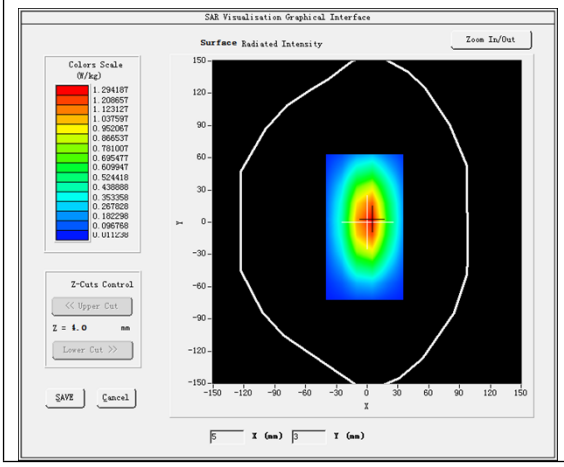	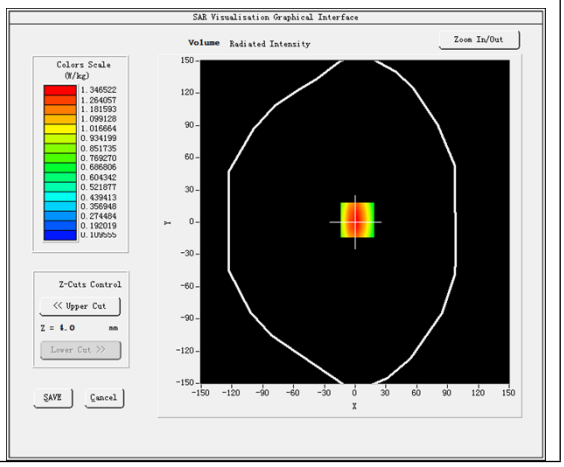

Maximum location: X=2.00, Y=2.00
SAR Peak: 1.87 W/kg

SAR 10g (W/Kg)	0.621031
SAR 1g (W/Kg)	0.930125

Z (mm)	0.00	4.00	9.00	14.00	19.00	24.00	29.00
SAR (W/Kg)	1.1392	0.8317	0.5683	0.3987	0.2835	0.2035	0.1445

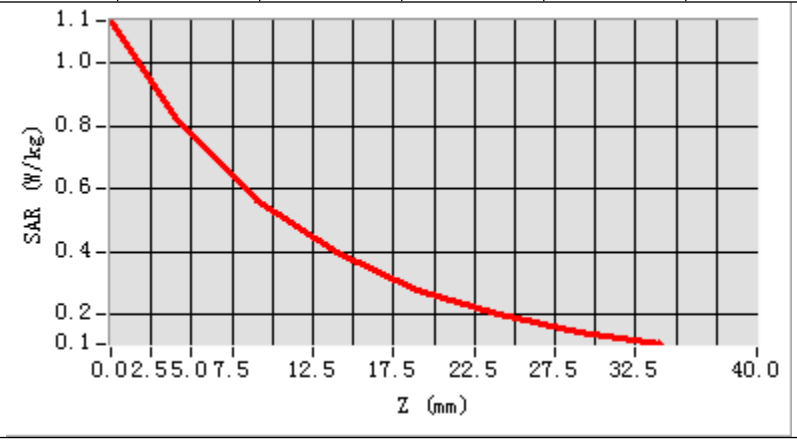

3D screen shot	Hot spot position
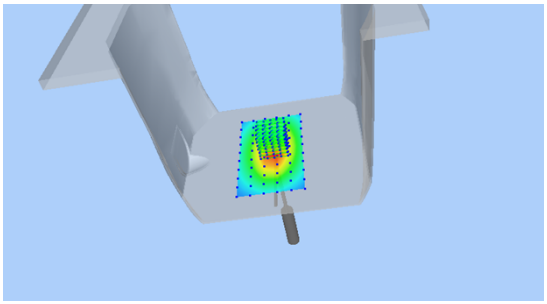	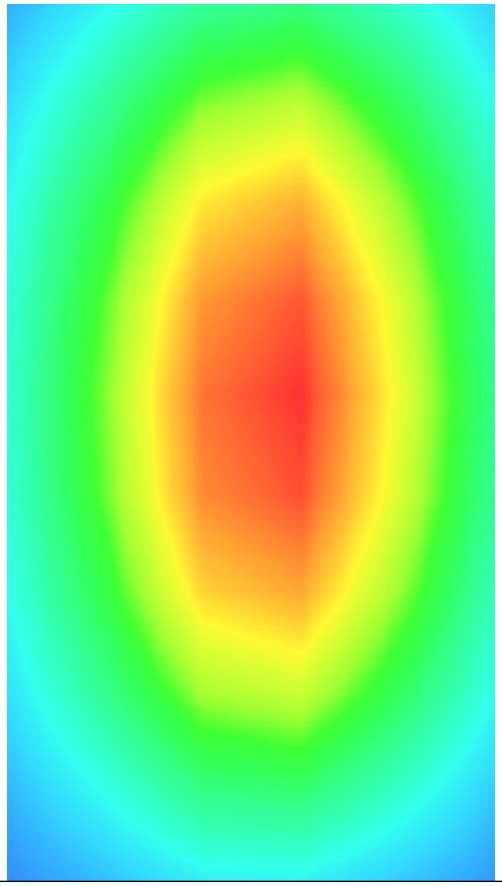

MEASUREMENT 2

Date of measurement: 11/3/2025

A. Experimental conditions.

Area Scan	dx=15mm dy=15mm, h= 5.00 mm
ZoomScan	5x5x7,dx=8mm dy=8mm dz=5mm
Phantom	Validation plane
Device Position	Dipole
Band	CW835
Channels	Middle
Signal	CW (Crest factor: 1.0)
ConvF	1.66

B. SAR Measurement Results

Frequency (MHz)	835.000000
Relative permittivity (real part)	42.012031
Relative permittivity (imaginary part)	19.131021
Conductivity (S/m)	0.941030
Variation (%)	0.310000

SURFACE SAR	VOLUME SAR
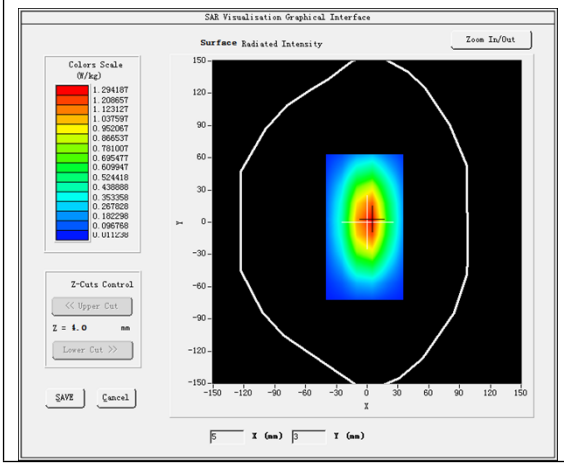	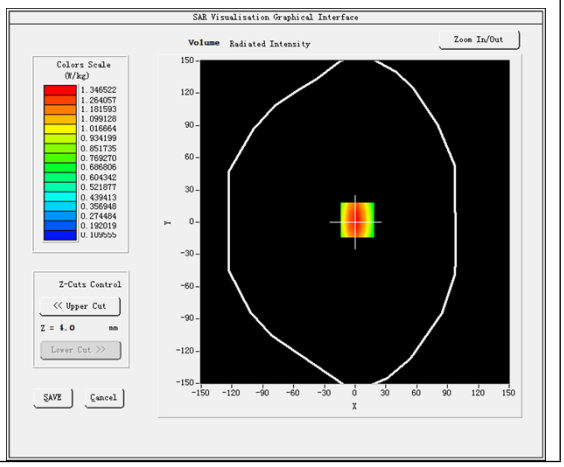

Maximum location: X=2.00, Y=2.00
SAR Peak: 1.87 W/kg

SAR 10g (W/Kg)	0.612031
SAR 1g (W/Kg)	1.011231

Z (mm)	0.00	4.00	9.00	14.00	19.00	24.00	29.00
SAR (W/Kg)	1.2821	0.9559	0.6532	0.4562	0.3263	0.2309	0.1726

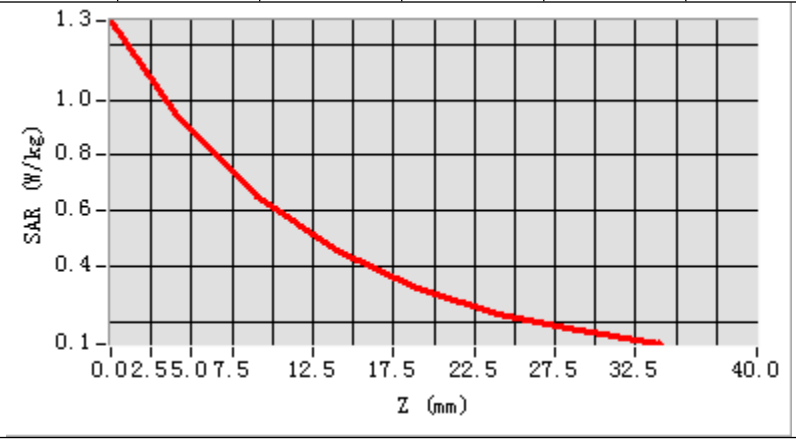

3D screen shot	Hot spot position
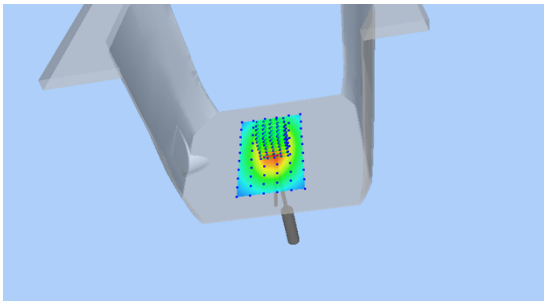	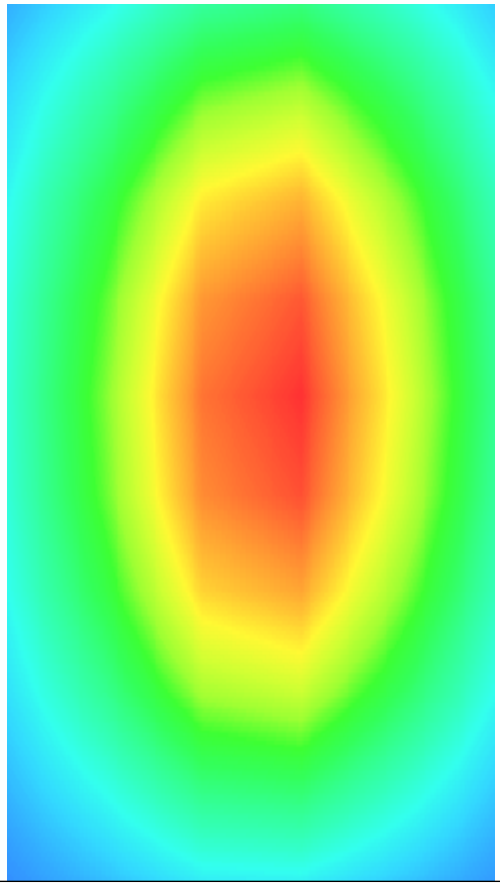

MEASUREMENT 3

Date of measurement: 12/3/2025

A. Experimental conditions.

Area Scan	dx=15mm dy=15mm, h= 5.00 mm
ZoomScan	5x5x7,dx=8mm dy=8mm dz=5mm
Phantom	Validation plane
Device Position	Dipole
Band	CW1800
Channels	Middle
Signal	CW (Crest factor: 1.0)
ConvF	2.05

B. SAR Measurement Results

Frequency (MHz)	1800.000000
Relative permittivity (real part)	39.606403
Relative permittivity (imaginary part)	14.067180
Conductivity (S/m)	1.406718
Variation (%)	-0.140000

SURFACE SAR	**VOLUME SAR**
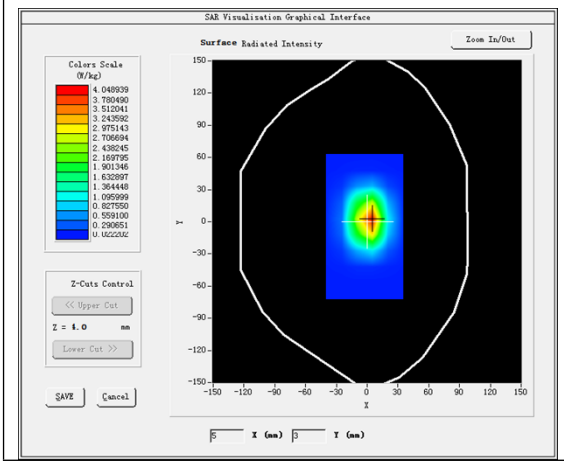	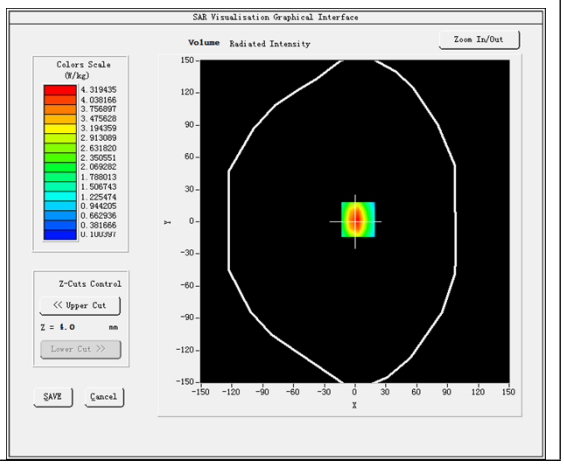

Maximum location: X=3.00, Y=2.00
SAR Peak: 6.82 W/kg

SAR 10g (W/Kg)	2.024557
SAR 1g (W/Kg)	3.832112

Z (mm)	0.00	4.00	9.00	14.00	19.00	24.00	29.00
SAR (W/Kg)	6.7448	4.3176	2.4344	1.4222	0.8541	0.5203	0.3261

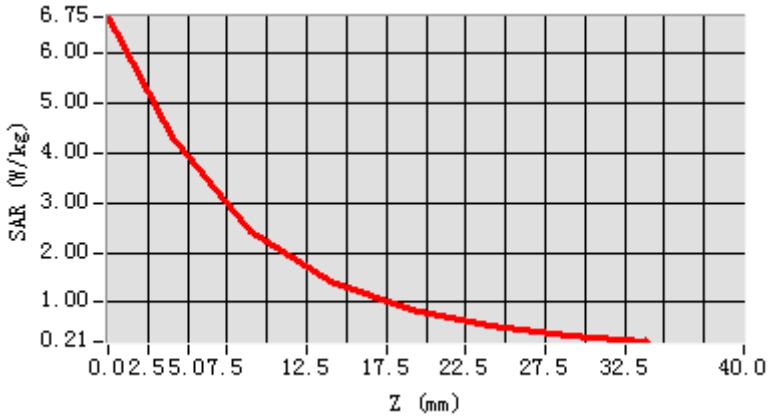

3D screen shot	Hot spot position
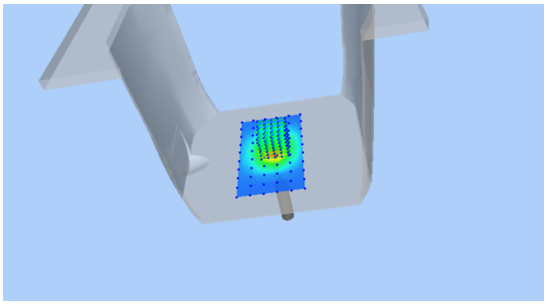	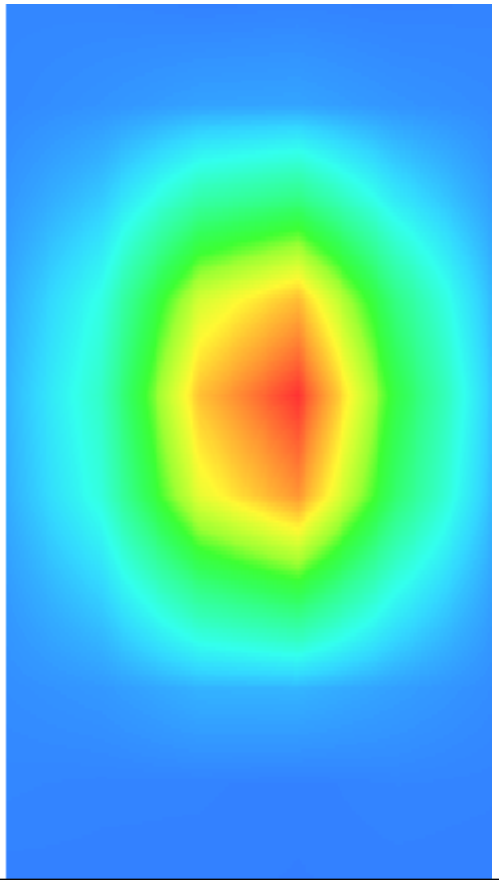

MEASUREMENT 4

Date of measurement: 13/3/2025

A. Experimental conditions.

Area Scan	dx=15mm dy=15mm, h= 5.00 mm
ZoomScan	5x5x7,dx=8mm dy=8mm dz=5mm
Phantom	Validation plane
Device Position	Dipole
Band	CW1900
Channels	Middle
Signal	CW (Crest factor: 1.0)
ConvF	2.05

B. SAR Measurement Results

Frequency (MHz)	1900.000000
Relative permittivity (real part)	41.420140
Relative permittivity (imaginary part)	12.570123
Conductivity (S/m)	1.390503
Variation (%)	-0.440000

SURFACE SAR	**VOLUME SAR**
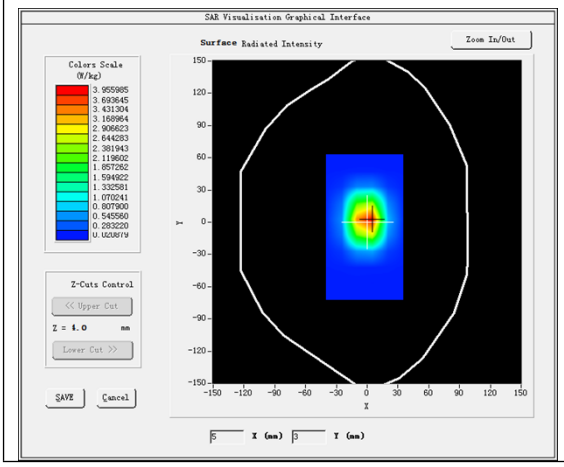	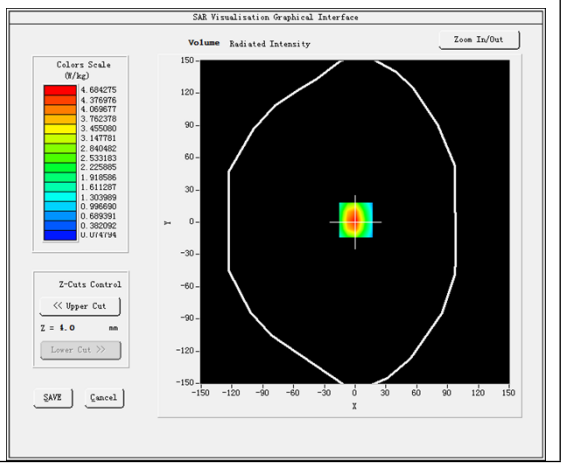

Maximum location: X=1.00, Y=2.00
SAR Peak: 7.65 W/kg

SAR 10g (W/Kg)	2.153165
SAR 1g (W/Kg)	4.153568

Z (mm)	0.00	4.00	9.00	14.00	19.00	24.00	29.00
SAR (W/Kg)	6.3247	4.0419	2.2630	1.3026	0.7618	0.4514	0.2794

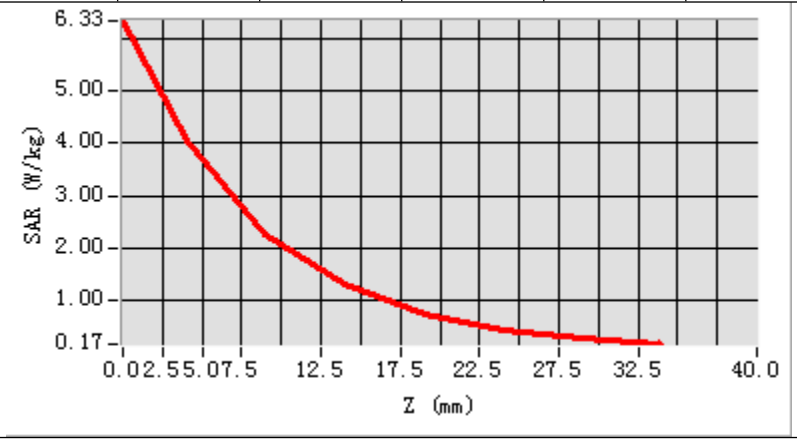

3D screen shot	Hot spot position
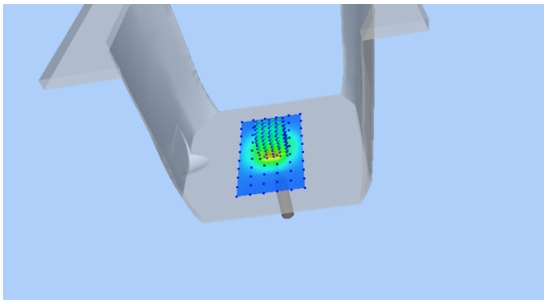	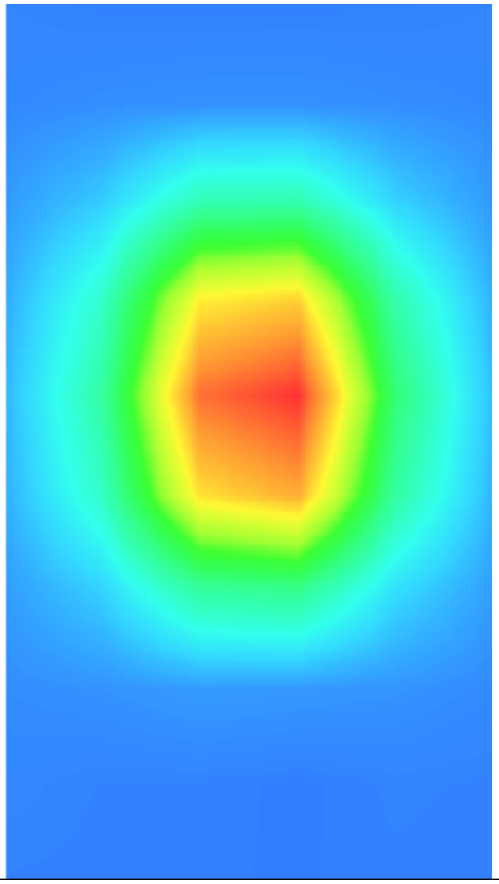

MEASUREMENT 5

Date of measurement: 14/3/2025

A. Experimental conditions.

Area Scan	dx=12mm dy=12mm, h= 5.00 mm
ZoomScan	7x7x7,dx=5mm dy=5mm dz=5mm
Phantom	Validation plane
Device Position	Dipole
Band	CW2450
Channels	Middle
Signal	CW (Crest factor: 1.0)
ConvF	2.38

B. SAR Measurement Results

Frequency (MHz)	2450.000000
Relative permittivity (real part)	40.408511
Relative permittivity (imaginary part)	13.399264
Conductivity (S/m)	1.823789
Variation (%)	-1.250000

SURFACE SAR	VOLUME SAR
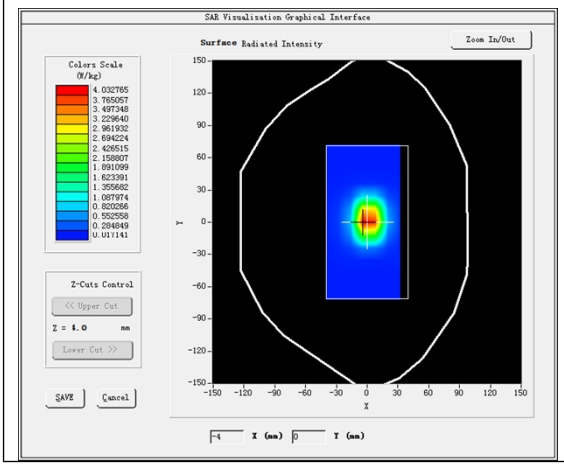	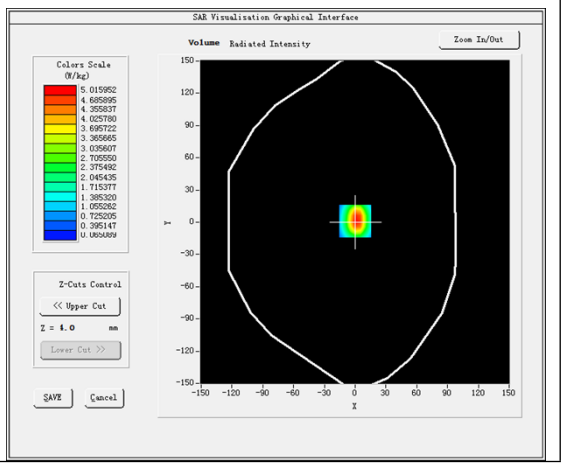

Maximum location: X=0.00, Y=1.00
SAR Peak: 8.14 W/kg

SAR 10g (W/Kg)	2.359425
SAR 1g (W/Kg)	5.183642

Z (mm)	0.00	4.00	9.00	14.00	19.00	24.00	29.00
SAR (W/Kg)	9.7199	5.8365	2.9272	1.4664	0.7453	0.3732	0.1948

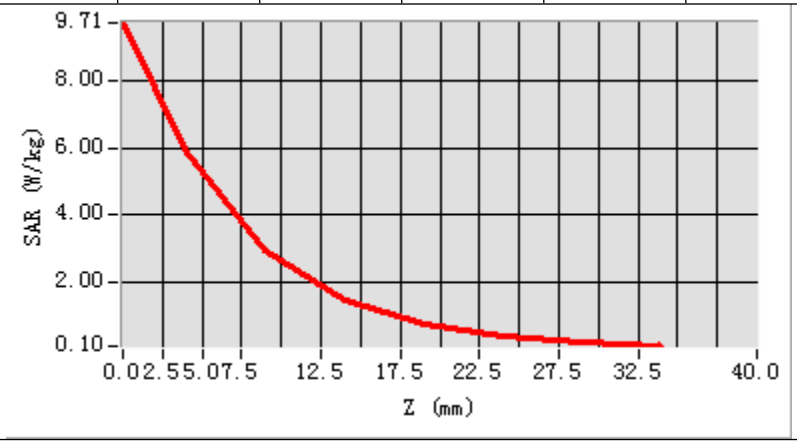

3D screen shot	Hot spot position
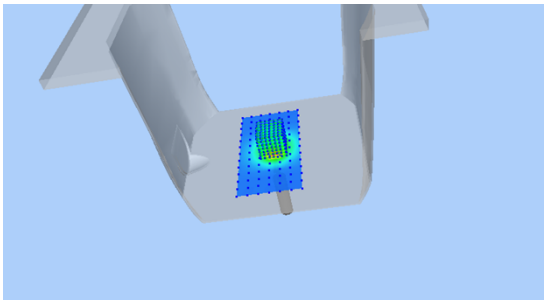	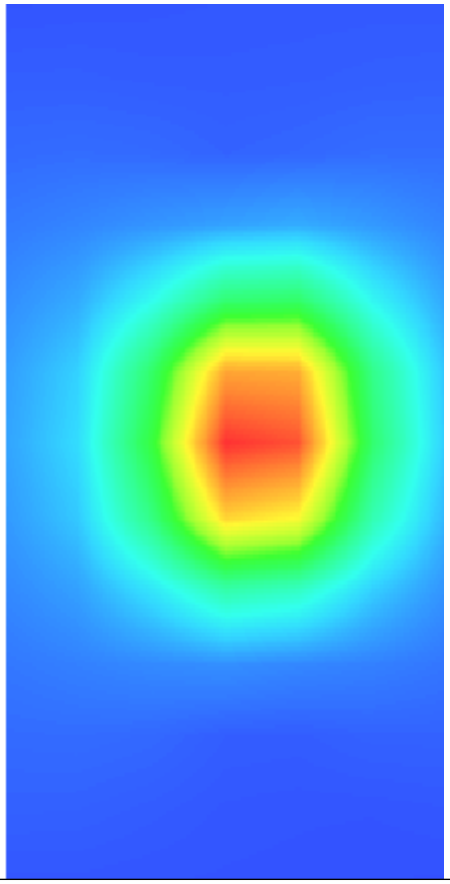

MEASUREMENT 6

Date of measurement: 17/3/2025

A. Experimental conditions.

Area Scan	dx=12mm dy=12mm, h= 5.00 mm
ZoomScan	7x7x7,dx=5mm dy=5mm dz=5mm
Phantom	Validation plane
Device Position	Dipole
Band	CW2600
Channels	Middle
Signal	CW (Crest factor: 1.0)
ConvF	2.35

B. SAR Measurement Results

Frequency (MHz)	2600.000000
Relative permittivity (real part)	39.432362
Relative permittivity (imaginary part)	13.768602
Conductivity (S/m)	1.988798
Variation (%)	-3.980000

SURFACE SAR	**VOLUME SAR**
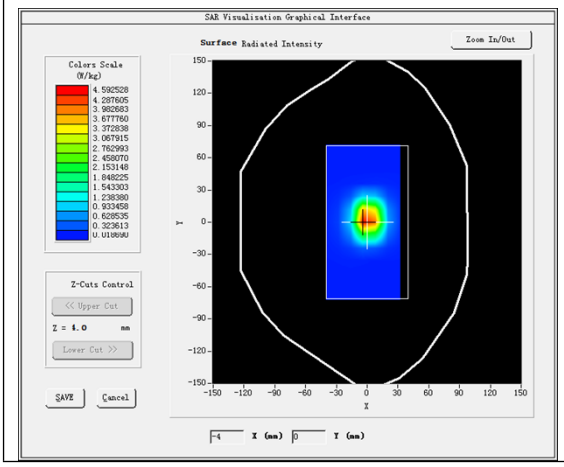	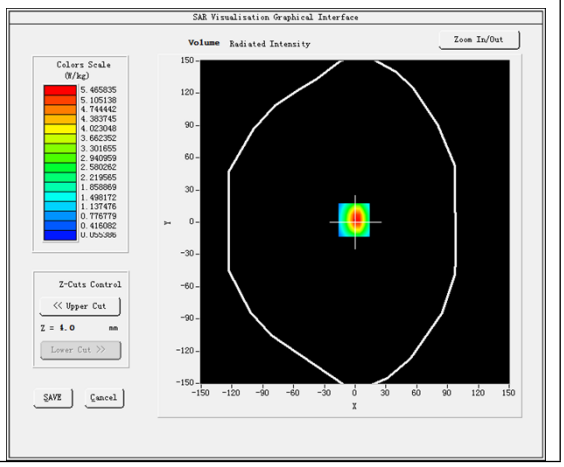

Maximum location: X=-1.00, Y=2.00
SAR Peak: 9.07 W/kg

SAR 10g (W/Kg)	2.523157
SAR 1g (W/Kg)	5.432595

Z (mm)	0.00	4.00	9.00	14.00	19.00	24.00	29.00
SAR (W/Kg)	8.8184	5.4635	2.8983	1.5672	0.8594	0.4716	0.2634

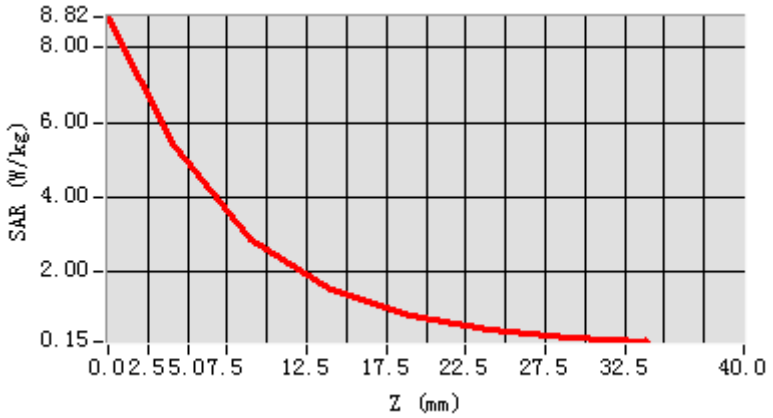

3D screen shot	Hot spot position
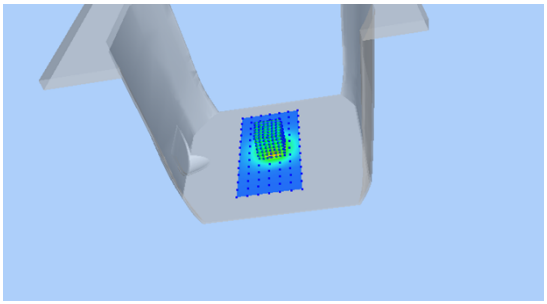	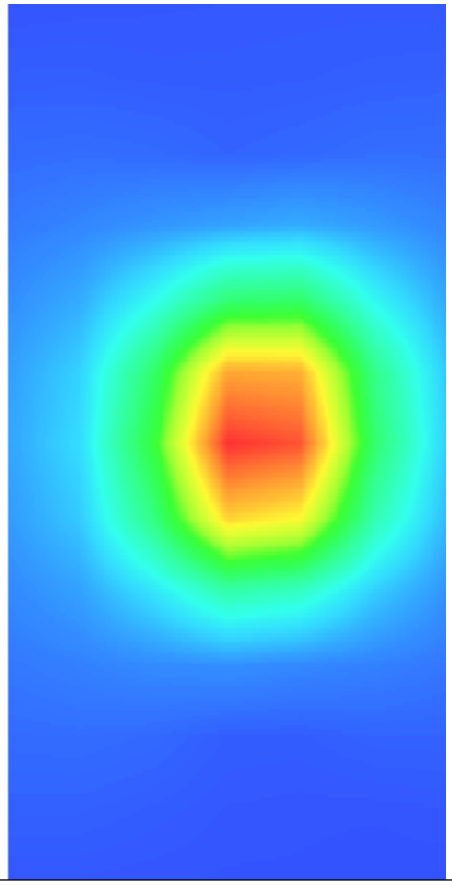

MEASUREMENT 7

Date of measurement: 18/3/2025

A. Experimental conditions.

Area Scan	dx=10mm dy=10mm, h= 2.00 mm
ZoomScan	7x7x12,dx=4mm dy=4mm dz=2mm
Phantom	Validation plane
Device Position	Dipole
Band	CW5200
Channels	Middle
Signal	CW (Crest factor: 1.0)
ConvF	2.30

B. SAR Measurement Results

Frequency (MHz)	5200.000000
Relative permittivity (real part)	37.400000
Relative permittivity (imaginary part)	16.129999
Conductivity (S/m)	4.510778
Variation (%)	-4.570000

SURFACE SAR	VOLUME SAR
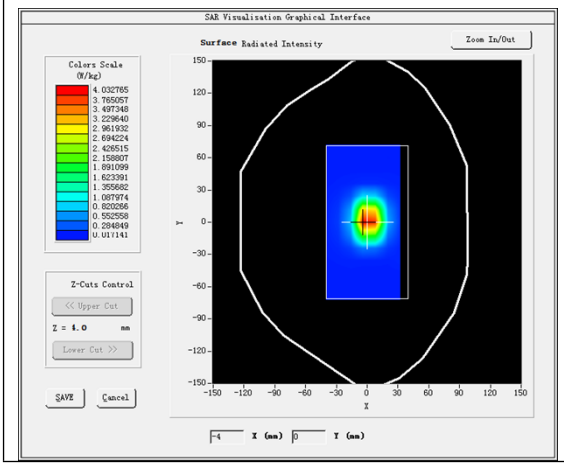	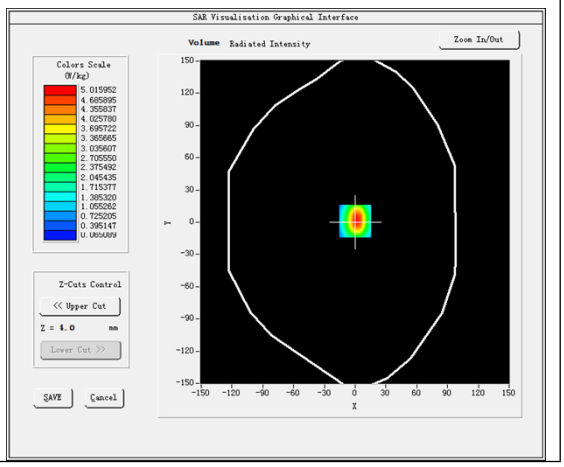

Maximum location: X=0.00, Y=1.00
SAR Peak: 15.14 W/kg

SAR 10g (W/Kg)	5.212361
SAR 1g (W/Kg)	14.712032

Z (mm)	0.00	2.00	4.00	6.00	8.00	10.00	12.00	14.00	16.00	18.00	20.00	22.00
SAR (W/Kg)	37.854	22.366	11.328	5.6635	2.8201	1.4084	0.7174	0.3602	0.1802	0.1035	0.0580	0.0366

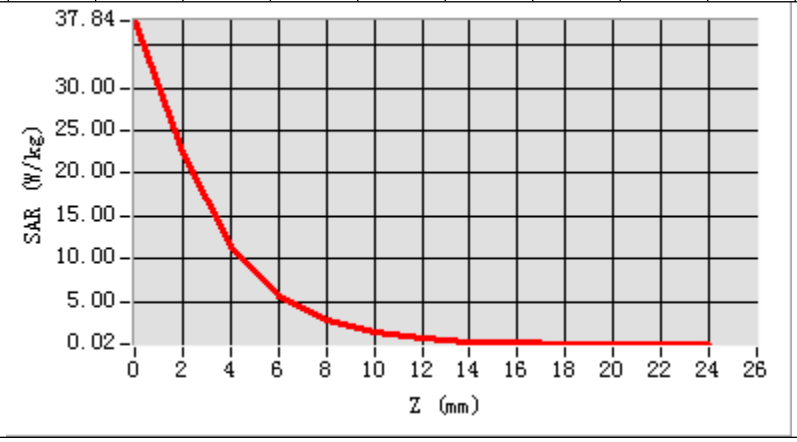

3D screen shot	Hot spot position
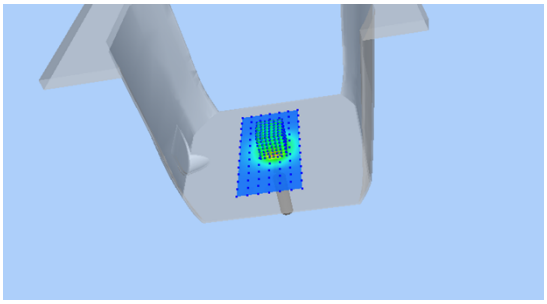	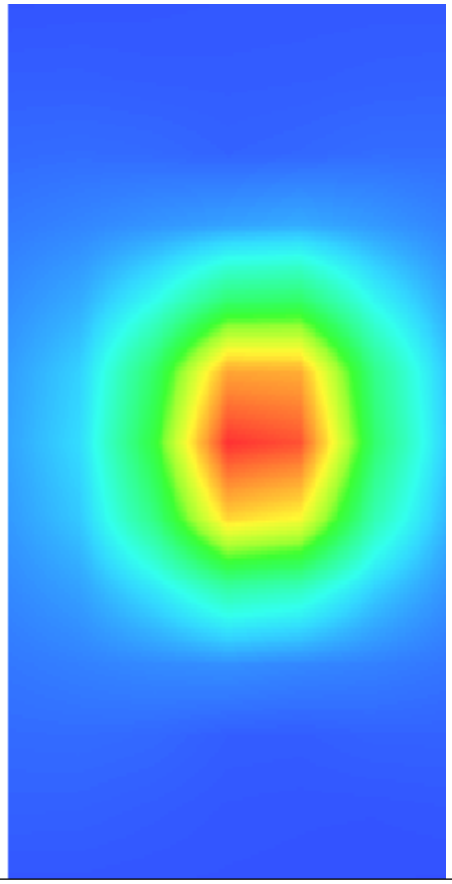

MEASUREMENT 8

Date of measurement: 24/3/2025

A. Experimental conditions.

Area Scan	dx=10mm dy=10mm, h= 2.00 mm
ZoomScan	7x7x12,dx=4mm dy=4mm dz=2mm
Phantom	Validation plane
Device Position	Dipole
Band	CW5800
Channels	Middle
Signal	CW (Crest factor: 1.0)
ConvF	2.27

B. SAR Measurement Results

Frequency (MHz)	5800.000000
Relative permittivity (real part)	35.299999
Relative permittivity (imaginary part)	16.360001
Conductivity (S/m)	5.271556
Variation (%)	-2.480000

SURFACE SAR	**VOLUME SAR**
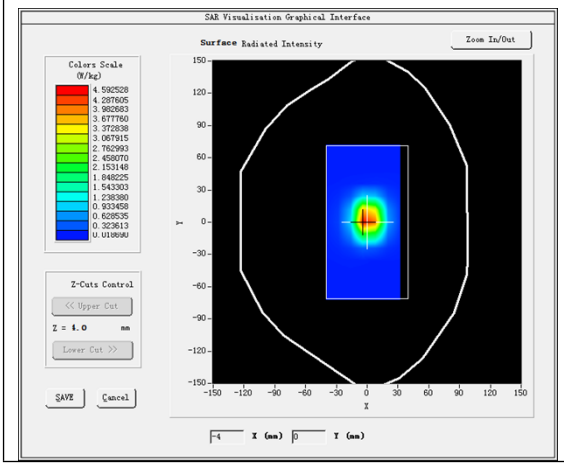	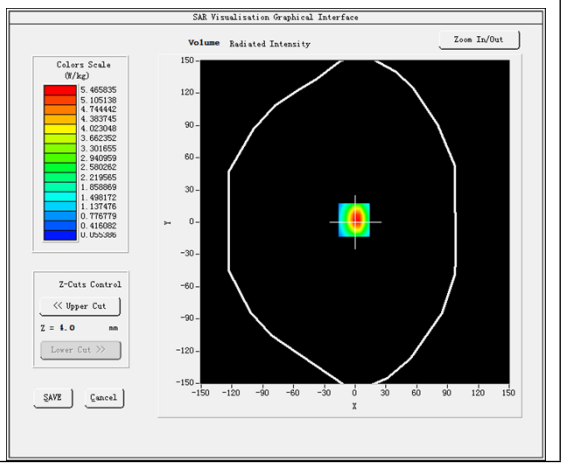

Maximum location: X=-1.00, Y=2.00
SAR Peak: 17.07 W/kg

SAR 10g (W/Kg)	5.623106
SAR 1g (W/Kg)	16.421035

Z (mm)	0.00	2.00	4.00	6.00	8.00	10.00	12.00	14.00	16.00	18.00	20.00	22.00
SAR (W/Kg)	54.079	31.947	16.161	8.1718	4.0865	2.0574	1.0333	0.5137	0.2776	0.1540	0.0732	0.0464

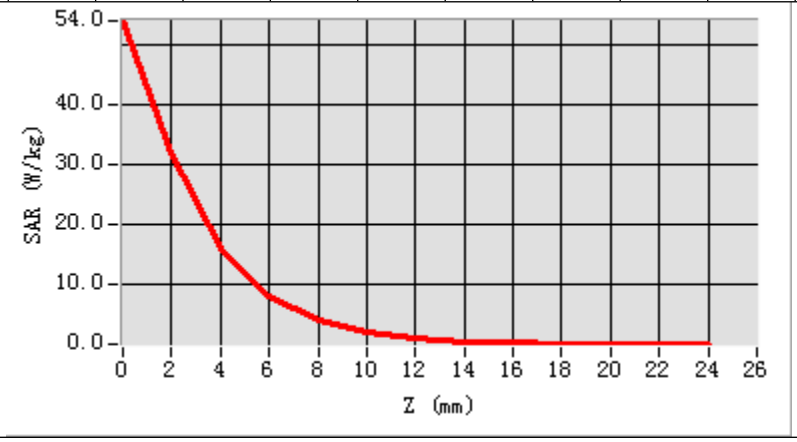

3D screen shot	Hot spot position
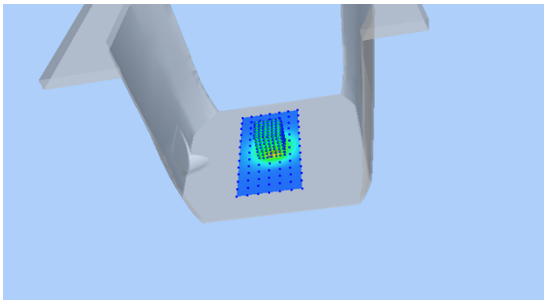	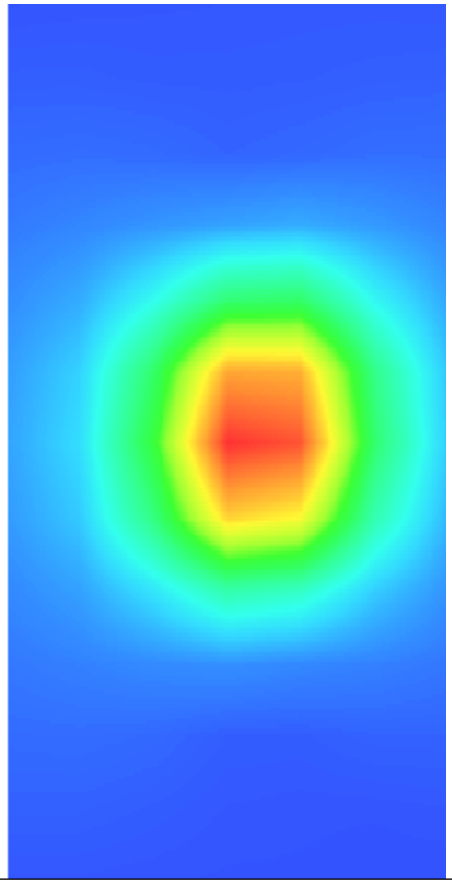

Appendix C. SAR Test Plots

Table of contents
MEASUREMENT 1 GSM 850 Head
MEASUREMENT 2 GSM 850 Body
MEASUREMENT 3 GSM 1900 Head
MEASUREMENT 4 GSM 1900 Body
MEASUREMENT 5 WCDMA Band 2 Head
MEASUREMENT 6 WCDMA Band 2 Body
MEASUREMENT 7 WCDMA Band 4 Head
MEASUREMENT 8 WCDMA Band 4 Body
MEASUREMENT 9 WCDMA Band 5 Head
MEASUREMENT 10 WCDMA Band 5 Body
MEASUREMENT 11 WALN 5.2G Head
MEASUREMENT 12 WALN 5.8G Head
MEASUREMENT 13 WALN 5.2G Body
MEASUREMENT 14 WALN 5.8G Body
MEASUREMENT 15 WALN 2.4G Head
MEASUREMENT 16 WALN 2.4G Body
MEASUREMENT 17 LTE Band 2 Head
MEASUREMENT 18 LTE Band 2 Body
MEASUREMENT 19 LTE Band 4 Head
MEASUREMENT 20 LTE Band 4 Body
MEASUREMENT 21 LTE Band 5 Head
MEASUREMENT 22 LTE Band 5 Body
MEASUREMENT 23 LTE Band 12 Head
MEASUREMENT 24 LTE Band 12 Body
MEASUREMENT 25 LTE Band 17 Head
MEASUREMENT 26 LTE Band 17 Body
MEASUREMENT 27 LTE Band 41 Head
MEASUREMENT 28 LTE Band 41 Body
MEASUREMENT 29 LTE Band 66 Head
MEASUREMENT 30 LTE Band 66 Body
MEASUREMENT 31 LTE Band 71 Head
MEASUREMENT 32 LTE Band 71 Body

MEASUREMENT 1

Date of measurement: 11/3/2025

A. Experimental conditions.

Area Scan	dx=15mm dy=15mm, h= 5.00 mm
ZoomScan	5x5x7,dx=8mm dy=8mm dz=5mm
Phantom	Left head
Device Position	Cheek
Band	GSM850
Channels	Middle
Signal	TDMA (Crest factor: 2.0)
ConvF	1.66

B. SAR Measurement Results

Frequency (MHz)	836.400024
Relative permittivity (real part)	41.500000
Relative permittivity (imaginary part)	19.400000
Conductivity (S/m)	0.901453
Variation (%)	-4.860000

SURFACE SAR	VOLUME SAR
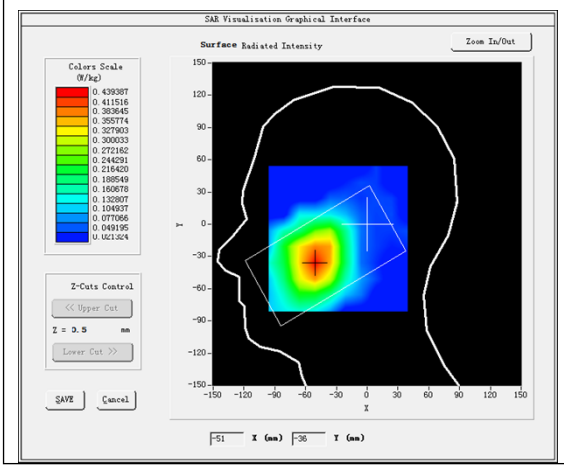	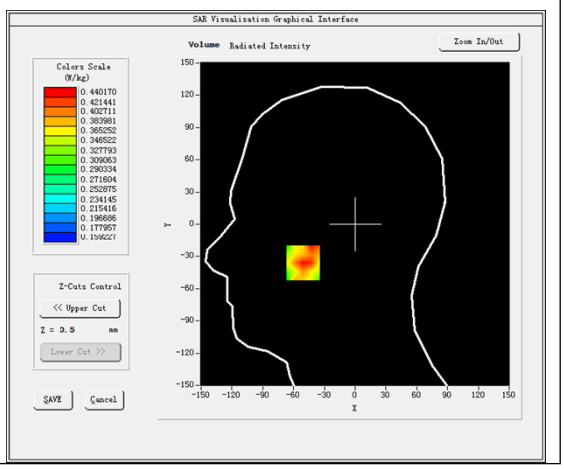

Maximum location: X=-51.00, Y=-36.00
SAR Peak: 0.58 W/kg

SAR 10g (W/Kg)	0.357629
SAR 1g (W/Kg)	0.425712

Z (mm)	0.00	4.00	9.00	14.00	19.00	24.00	29.00
SAR (W/Kg)	0.5776	0.4402	0.3643	0.3524	0.3276	0.3184	0.2685

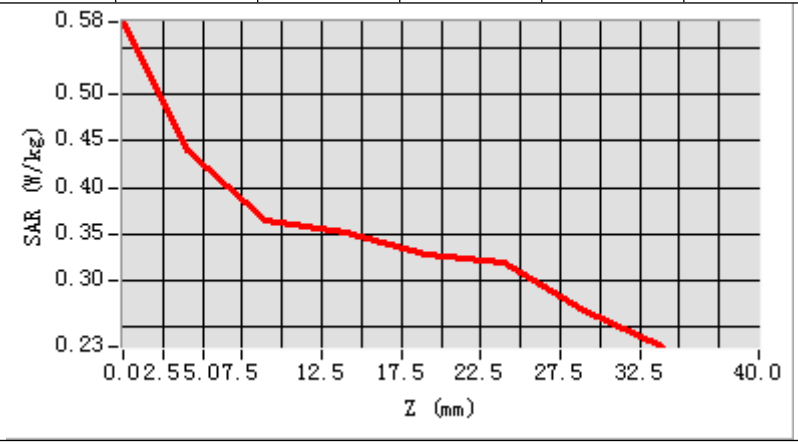

3D screen shot	Hot spot position
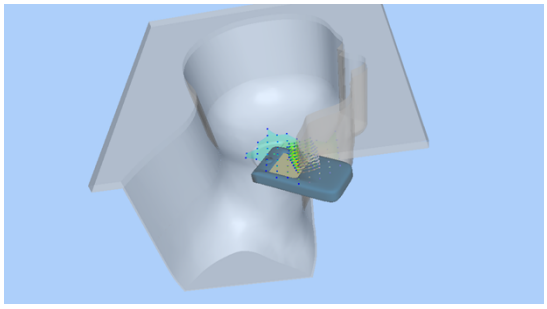	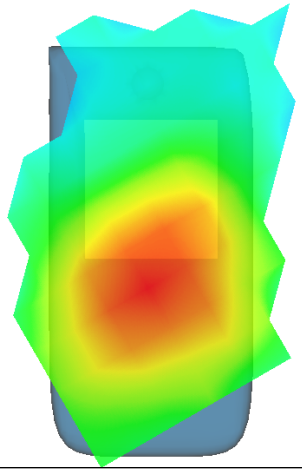

MEASUREMENT 2

Date of measurement: 11/3/2025

A. Experimental conditions.

Area Scan	dx=15mm dy=15mm, h= 5.00 mm
ZoomScan	5x5x7,dx=8mm dy=8mm dz=5mm
Phantom	Validation plane
Device Position	Body
Band	GSM850
Channels	Middle
Signal	TDMA (Crest factor: 2.0)
ConvF	1.66

B. SAR Measurement Results

Frequency (MHz)	836.400024
Relative permittivity (real part)	41.500000
Relative permittivity (imaginary part)	19.400000
Conductivity (S/m)	0.901453
Variation (%)	-0.840000

SURFACE SAR	VOLUME SAR
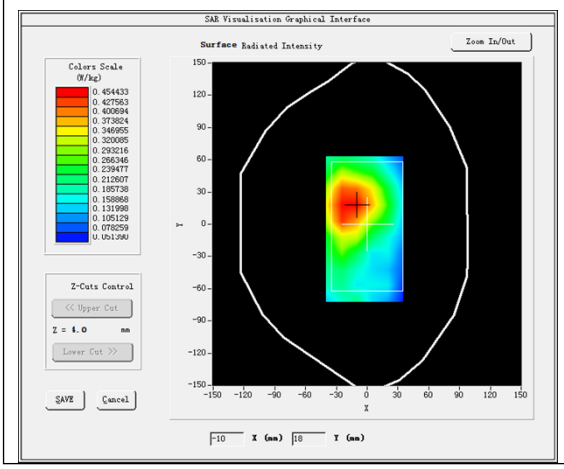	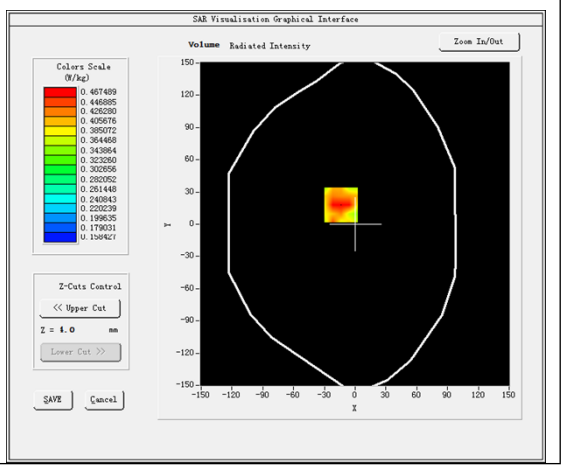

Maximum location: X=-14.00, Y=18.00
SAR Peak: 0.65 W/kg

SAR 10g (W/Kg)	0.365021
SAR 1g (W/Kg)	0.465200

Z (mm)	0.00	4.00	9.00	14.00	19.00	24.00	29.00
SAR (W/Kg)	0.5715	0.4675	0.4002	0.3421	0.2989	0.2950	0.2209

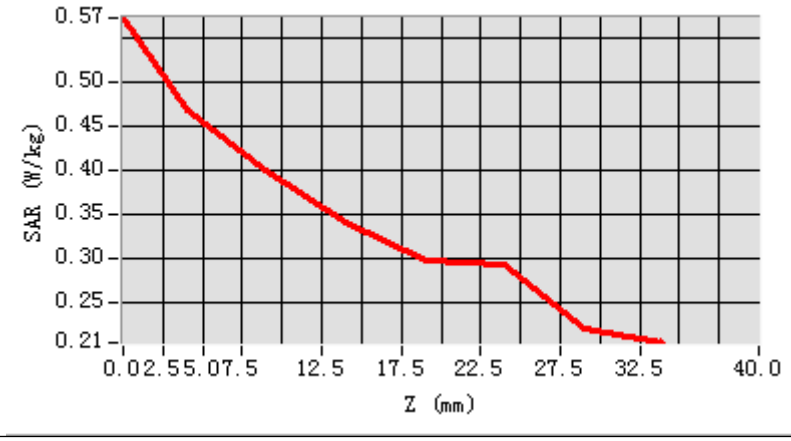

3D screen shot	Hot spot position
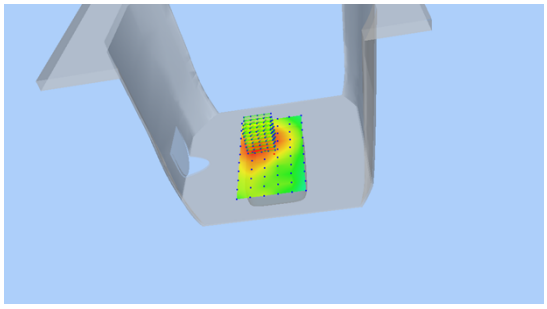	

MEASUREMENT 3

Date of measurement: 13/3/2025

A. Experimental conditions.

Area Scan	dx=15mm dy=15mm, h= 5.00 mm
ZoomScan	5x5x7,dx=8mm dy=8mm dz=5mm
Phantom	Left head
Device Position	Cheek
Band	GSM1900
Channels	Middle
Signal	TDMA (Crest factor: 2.0)
ConvF	2.05

B. SAR Measurement Results

Frequency (MHz)	1880.000000
Relative permittivity (real part)	40.000000
Relative permittivity (imaginary part)	13.408000
Conductivity (S/m)	1.400391
Variation (%)	4.500000

SURFACE SAR	VOLUME SAR
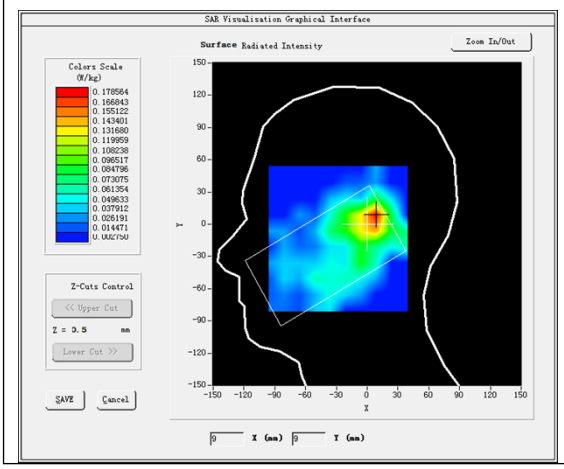	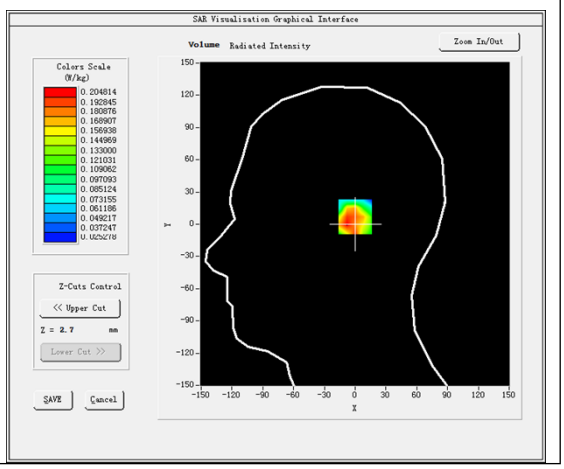

Maximum location: X=7.00, Y=7.00
SAR Peak: 0.33 W/kg

SAR 10g (W/Kg)	0.135047
SAR 1g (W/Kg)	0.196942

Z (mm)	0.00	4.00	9.00	14.00	19.00	24.00	29.00
SAR (W/Kg)	0.4254	0.2048	0.1016	0.1080	0.0801	0.0916	0.0369

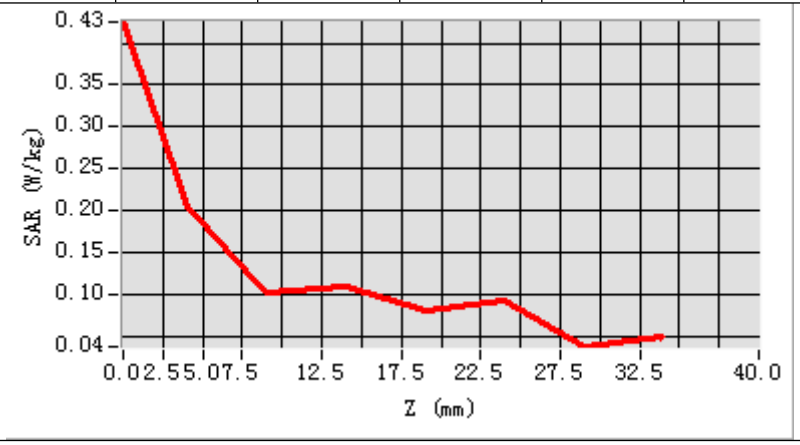

3D screen shot	Hot spot position
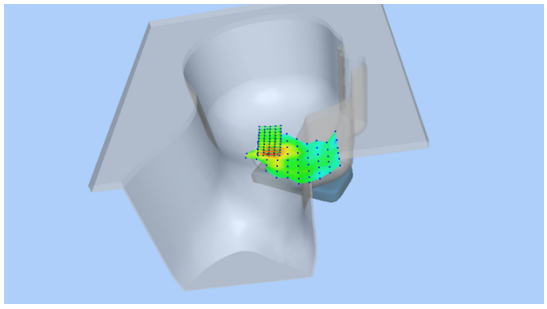	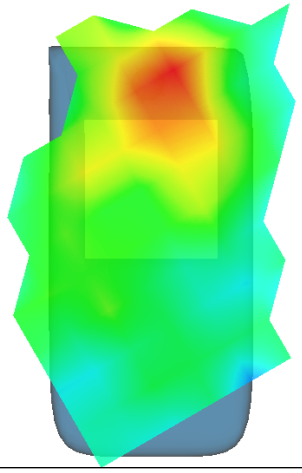

MEASUREMENT 4

Date of measurement: 13/3/2025

A. Experimental conditions.

Area Scan	dx=15mm dy=15mm, h= 5.00 mm
ZoomScan	5x5x7,dx=8mm dy=8mm dz=5mm
Phantom	Validation plane
Device Position	Body
Band	GSM1900
Channels	Middle
Signal	TDMA (Crest factor: 2.0)
ConvF	2.05

B. SAR Measurement Results

Frequency (MHz)	1880.000000
Relative permittivity (real part)	40.000000
Relative permittivity (imaginary part)	13.408000
Conductivity (S/m)	1.400391
Variation (%)	-2.780000

SURFACE SAR	**VOLUME SAR**
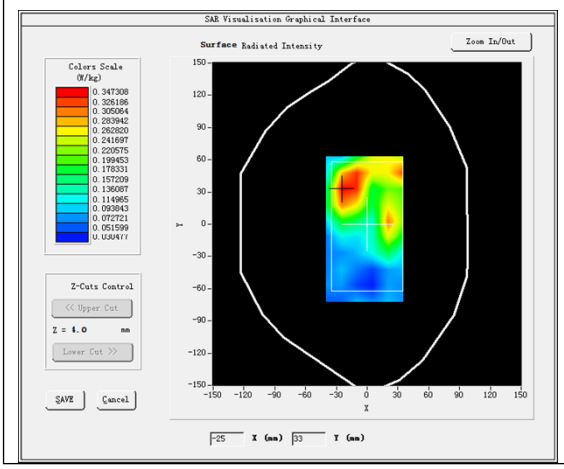	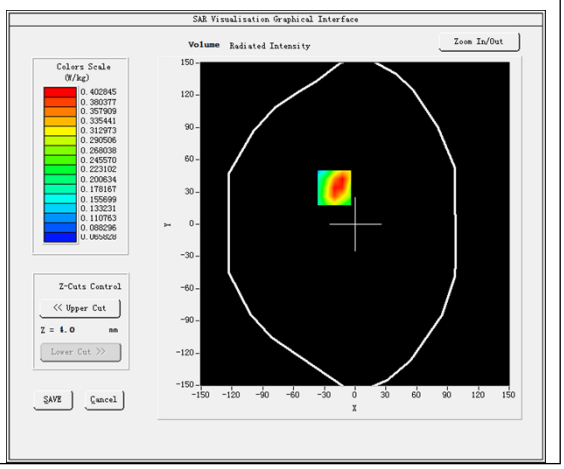

Maximum location: X=-20.00, Y=34.00
SAR Peak: 0.52 W/kg

SAR 10g (W/Kg)	0.273502
SAR 1g (W/Kg)	0.384680

Z (mm)	0.00	4.00	9.00	14.00	19.00	24.00	29.00
SAR (W/Kg)	0.6748	0.4028	0.2386	0.2529	0.1700	0.1476	0.0954

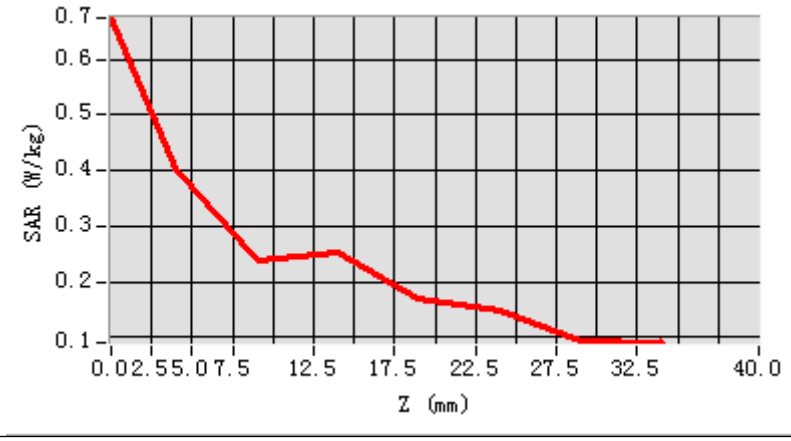

3D screen shot	Hot spot position
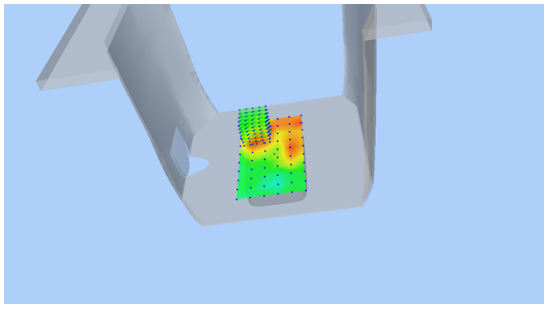	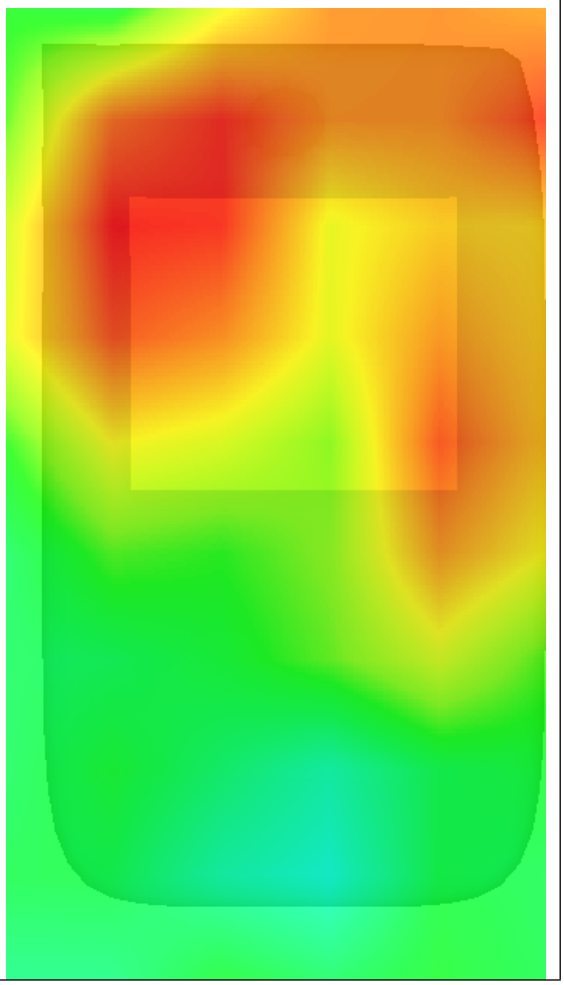

MEASUREMENT 5

Date of measurement: 13/3/2025

A. Experimental conditions.

Area Scan	dx=15mm dy=15mm, h= 5.00 mm
ZoomScan	5x5x7,dx=8mm dy=8mm dz=5mm
Phantom	Left head
Device Position	Cheek
Band	Band2_WCDMA1900
Channels	Middle
Signal	WCDMA (Crest factor: 1.0)
ConvF	2.05

B. SAR Measurement Results

Frequency (MHz)	1880.000000
Relative permittivity (real part)	40.000000
Relative permittivity (imaginary part)	13.408000
Conductivity (S/m)	1.400391
Variation (%)	2.860000

SURFACE SAR	VOLUME SAR
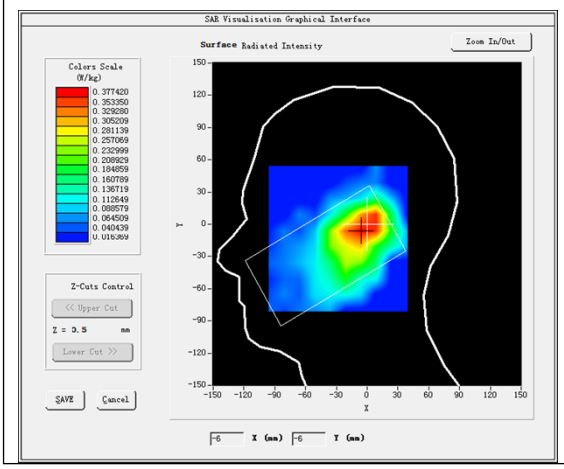	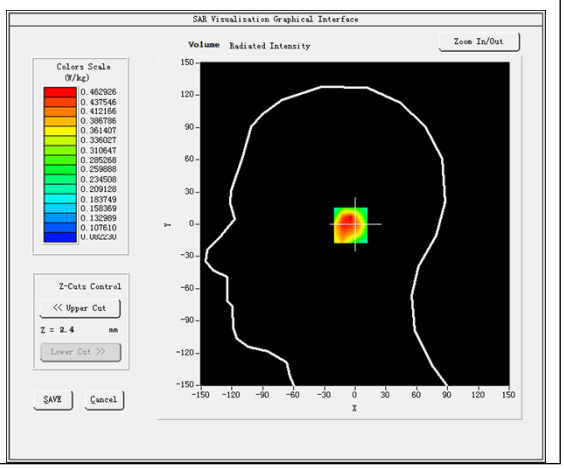

Maximum location: X=3.00, Y=-1.00
SAR Peak: 0.78 W/kg

SAR 10g (W/Kg)	0.318273
SAR 1g (W/Kg)	0.489496

Z (mm)	0.00	4.00	9.00	14.00	19.00	24.00	29.00
SAR (W/Kg)	0.5621	0.4629	0.3517	0.2837	0.2271	0.1809	0.1726

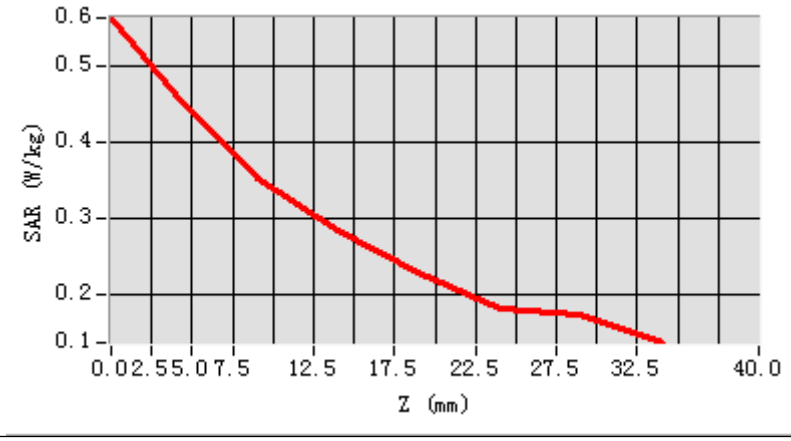

3D screen shot	Hot spot position
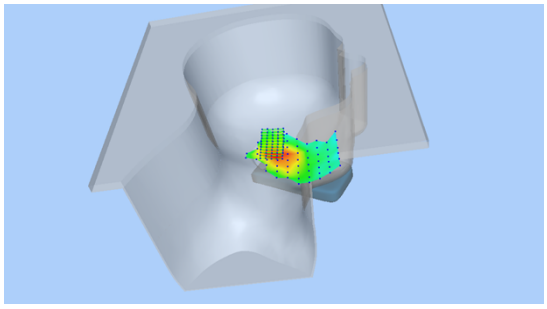	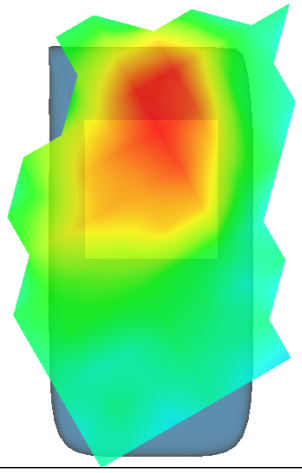

MEASUREMENT 6

Date of measurement: 13/3/2025

A. Experimental conditions.

Area Scan	dx=15mm dy=15mm, h= 5.00 mm
ZoomScan	5x5x7,dx=8mm dy=8mm dz=5mm
Phantom	Validation plane
Device Position	Body
Band	Band2_WCDMA1900
Channels	Middle
Signal	WCDMA (Crest factor: 1.0)
ConvF	2.05

B. SAR Measurement Results

Frequency (MHz)	1880.000000
Relative permittivity (real part)	40.000000
Relative permittivity (imaginary part)	13.408000
Conductivity (S/m)	1.400391
Variation (%)	-1.810000

SURFACE SAR	VOLUME SAR
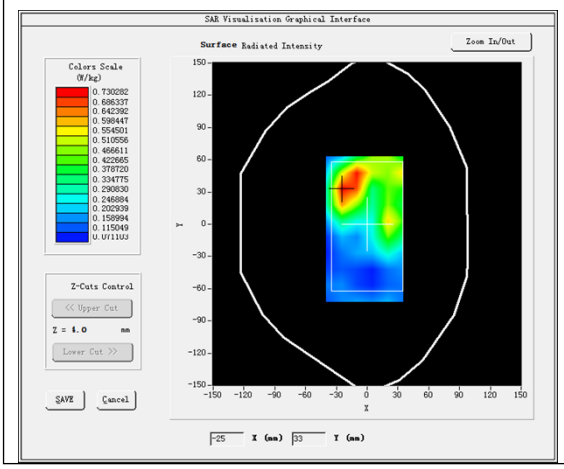	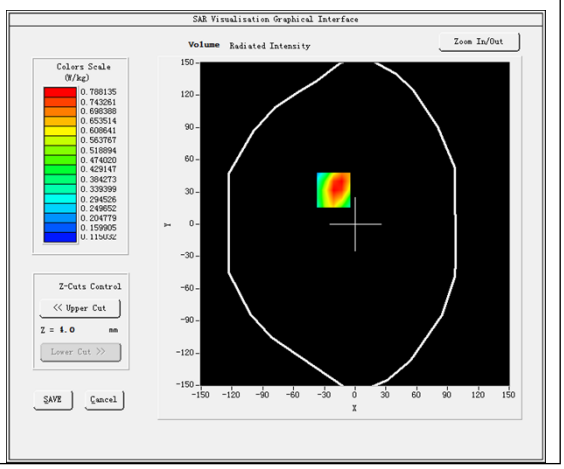

Maximum location: X=-21.00, Y=32.00
SAR Peak: 1.04 W/kg

SAR 10g (W/Kg)	0.537866
SAR 1g (W/Kg)	0.771257

Z (mm)	0.00	4.00	9.00	14.00	19.00	24.00	29.00
SAR (W/Kg)	0.9547	0.7881	0.6050	0.4568	0.3640	0.2700	0.2369

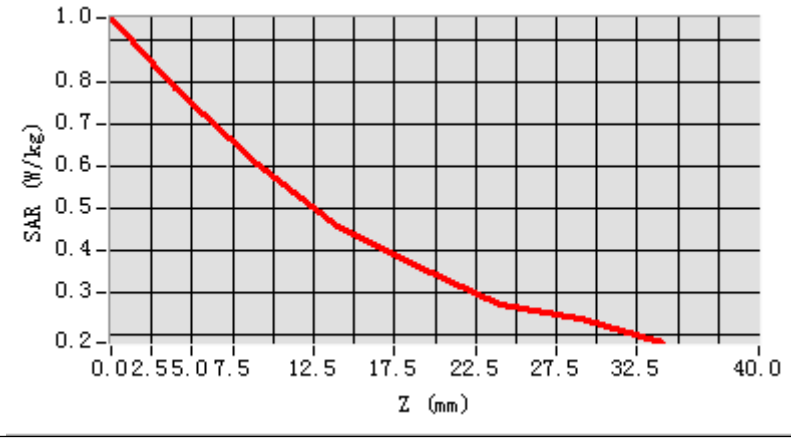

3D screen shot	Hot spot position
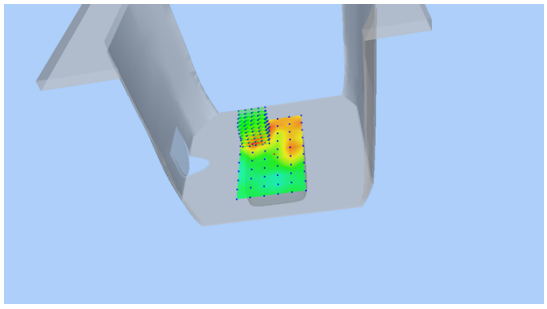	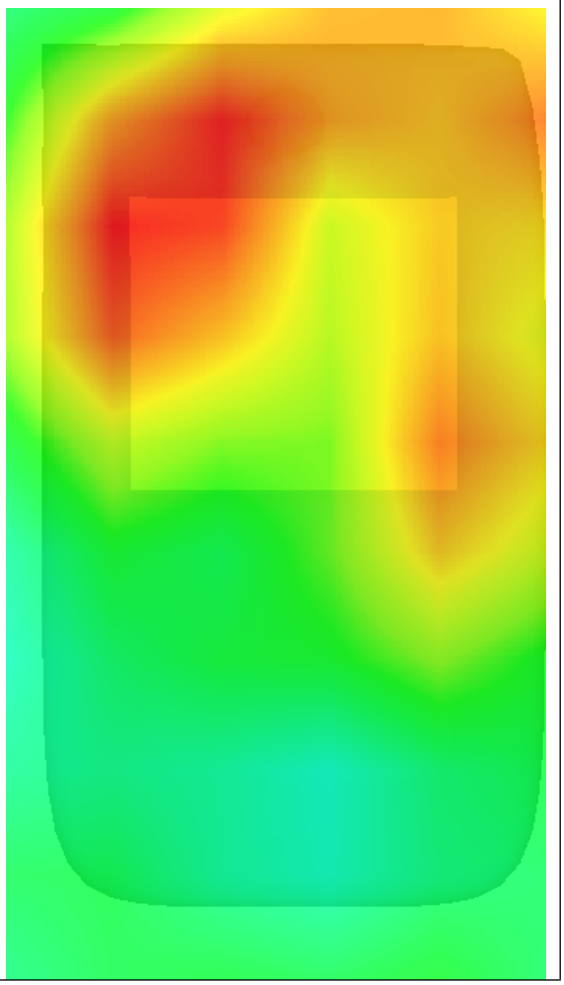

MEASUREMENT 7

Date of measurement: 12/3/2025

A. Experimental conditions.

Area Scan	dx=15mm dy=15mm, h= 5.00 mm
ZoomScan	5x5x7,dx=8mm dy=8mm dz=5mm
Phantom	Left head
Device Position	Cheek
Band	Band4_WCDMA1700
Channels	Middle
Signal	WCDMA (Crest factor: 1.0)
ConvF	2.05

B. SAR Measurement Results

Frequency (MHz)	1732.600000
Relative permittivity (real part)	40.116364
Relative permittivity (imaginary part)	14.137455
Conductivity (S/m)	1.360809
Variation (%)	-0.700000

SURFACE SAR	VOLUME SAR
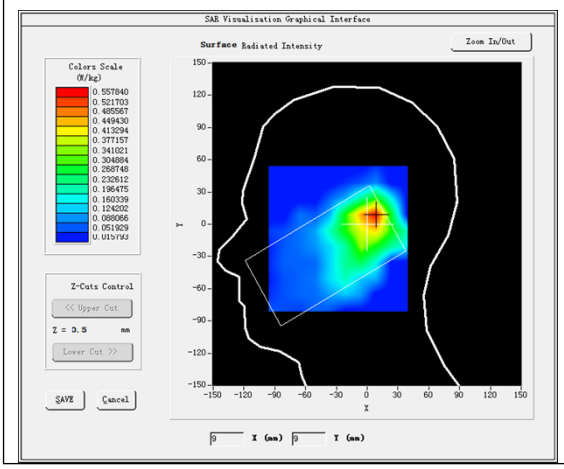	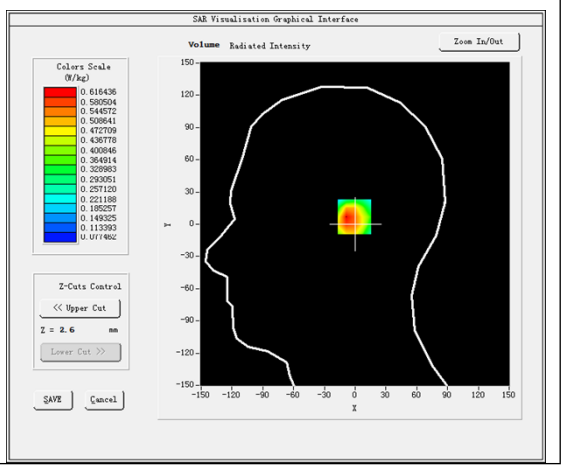

Maximum location: X=6.00, Y=7.00
SAR Peak: 0.93 W/kg

SAR 10g (W/Kg)	0.404190
SAR 1g (W/Kg)	0.610083