TEST REPORT

Reference No......	:	WTS18S06116369W
FCC ID	:	2AP8N-RECONHL900
Applicant.....	:	GIANT MFG.CO.,LTD.
Address.....	:	19,SHUN-FARN,ROAD,DAJIA,DISTRICT,TAICHUNG CITY,43774,Taiwan
Manufacturer	:	GIANT MFG.CO.,LTD.
Address.....	:	19,SHUN-FARN,ROAD,DAJIA,DISTRICT,TAICHUNG CITY,43774,Taiwan
Factory	:	SHENZHEN MINJUN ELECTRONIC Technology CO., LTD
Address.....	:	Libang technology Park, 3rd Xitian Industrial Zone, Guangming New District, Shenzhen, GUANGDONG, 518106, China
Product.....	:	Bicycle Light
Model(s)	:	RECON HL 900
Standards	:	FCC CFR47 Part 15 Section 15.249: 2017
Date of Receipt sample	:	2018-07-07
Date of Test	:	2018-07-07 to 2018-07-16
Date of Issue.....	:	2018-07-17
Test Result.....	:	Pass

Remarks:
The results shown in this test report refer only to the sample(s) tested, this test report cannot be reproduced, except in full, without prior written permission of the company. The report would be invalid without specific stamp of test institute and the signatures of compiler and approver.

Prepared By:
Waltek Services (Shenzhen) Co., Ltd.
Address: 1/F., Fukangtai Building, West Baima Road, Songgang Street, Baoan District, Shenzhen, Guangdong, China
Tel :+86-755-83551033
Fax:+86-755-83552400

Compiled by:

Jack Wen

Jack Wen / Test Engineer

Approved by:

Philo Zhong

Philo Zhong / Manager

2 Laboratories Introduction

Waltek Services (Shenzhen) Co., Ltd is a professional third-party testing and certification laboratory with multi-year product testing and certification experience, established strictly in accordance with ISO/IEC 17025 requirements, and accredited by ILAC (International Laboratory Accreditation Cooperation) member. A2LA (American Association for Laboratory Accreditation) of USA, Meanwhile, Waltek has got recognition as registration and accreditation laboratory from EMSD (Electrical and Mechanical Services Department), and American Energy star, FCC(The Federal Communications Commission), CEC(California energy efficiency), IC(Industry Canada). It's the strategic partner and data recognition laboratory of international authoritative organizations, such as Intertek(ETL-SEMKO), TÜV Rheinland, TÜV SÜD, etc.

Waltek Services (Shenzhen) Co., Ltd is one of the largest and the most comprehensive third party testing laboratory in China. Our test capability covered four large fields: safety test. ElectroMagnetic Compatibility(EMC), and energy performance, wireless radio. As a professional, comprehensive, justice international test organization, we still keep the scientific and rigorous work attitude to help each client satisfy the international standards and assist their product enter into globe market smoothly.

2.1 Test Facility

A. Accreditations for Conformity Assessment (International)

Country/Region	Accreditation Body	Scope	Note
USA	**A2LA (Certificate No.: 4243.01)**	FCC ID \ DOC \ VOC	1
Canada		IC ID \ VOC	2
Japan		MIC-T \ MIC-R	-
Europe		EMCD \ RED	-
Taiwan		NCC	-
Hong Kong		OFCA	-
Australia		RCM	-
India	**International Services**	WPC	-
Thailand		NTC	-
Singapore		IDA	-

Note:

1. FCC Designation No.: CN1201. Test Firm Registration No.: 523476.
2. IC Canada Registration No.: 7760A

B.TCBs and Notify Bodies Recognized Testing Laboratory.

Recognized Testing Laboratory of …	Notify body number
TUV Rheinland	Optional.
Intertek	
TUV SUD	
SGS	
Phoenix Testlab GmbH	0700
Element Materials Technology Warwick Ltd	0891
Timco Engineering, Inc.	1177
Eurofins Product Service GmbH	0681

3 Revision History

Test report No.	Date of Receipt sample	Date of Test	Date of Issue	Purpose	Comment	Approved
WTS18S06116369W	2018-07-07	2018-07-07 to 2018-07-16	2018-07-17	original	-	Valid

4 Test Summary

Test Items	Test Requirement	Result
Conducted Emissions	15.207	PASS
Radiated Emission	15.249(a) 15.209 15.205(a)	PASS
Periodic Operation	15.35(c)	PASS
Outside of Band Emission	15.249 15.205 15.209	PASS
20dB Bandwidth	15:215(c)	PASS
Antenna Requirement	15.203	PASS

5 Contents

Page

1 COVER PAGE 1
2 LABORATORIES INTRODUCTION 2
2.1 TEST FACILITY 3
3 REVISION HISTORY 4
4 TEST SUMMARY 5
5 CONTENTS 6
6 GENERAL INFORMATION 8
6.1 GENERAL DESCRIPTION OF E.U.T 8
6.2 DETAILS OF E.U.T 8
6.3 TEST MODE 8
7 EQUIPMENT USED DURING TEST 9
7.1 EQUIPMENT LIST 9
7.2 DESCRIPTION OF SUPPORT UNITS 10
7.3 MEASUREMENT UNCERTAINTY 10
7.4 TEST EQUIPMENT CALIBRATION 10
8 CONDUCTED EMISSION 11
8.1 E.U.T. OPERATION 11
8.2 EUT SETUP 11
8.3 MEASUREMENT DESCRIPTION 11
8.4 CONDUCTED EMISSION TEST RESULT 12
9 RADIATION EMISSION TEST 14
9.1 EUT OPERATION 14
9.2 TEST SETUP 15
9.3 SPECTRUM ANALYZER SETUP 16
9.4 TEST PROCEDURE 17
9.5 TEST RESULT 18
10 PERIODIC OPERATION 19
11 OUTSIDE OF BAND EMISSION 20
11.1 TEST PROCEDURE 20
11.2 TEST RESULT 20
12 20 DB BANDWIDTH MEASUREMENT 22
12.1 TEST PROCEDURE 22
12.2 TEST RESULT 22
13 RF EXPOSURE 23
13.1 REQUIREMENTS 23
13.2 TEST RESULT 23
14 ANTENNA REQUIREMENT 24
15 PHOTOGRAPHS TEST SETUP 25
15.1 CONDUCTED EMISSION 25
15.2 RADIATION EMISSION 25
16 PHOTOGRAPHS – CONSTRUCTIONAL DETAILS 27

16.1 EUT – APPEARANCE VIEW 27
16.2 INTERNAL PHOTOS 31

6 General Information

6.1 General Description of E.U.T

Product:	Bicycle Light
Model(s):	RECON HL 900
Model Differences:	N/A
Type of Modulation:	GFSK
Frequency Range:	2457MHz
The Lowest Oscillator:	32.768kHz
Antenna installation:	PCB Printed Antenna
Antenna Gain:	-1.2dBi

6.2 Details of E.U.T

Ratings: Battery : DC 3.7V

6.3 Test Mode

All test mode(s) and condition(s) mentioned were considered and evaluated respectively by performing full tests, the worst data were recorded and reported.

Test mode	Lower channel	Middle channel	Upper channel
Transmitting	/	2457MHz	/

7 Equipment Used during Test

7.1 Equipment List

Conducted Emissions Test Site 1#						
Item	**Equipment**	**Manufacturer**	**Model No.**	**Serial No.**	**Last Calibration Date**	**Calibration Due Date**
1	EMI Test Receiver	R&S	ESCI	100947	2017-09-11	2018-09-10
2	LISN	R&S	ENV216	100115	2017-09-11	2018-09-10
3	Cable	Top	TYPE16(3.5M)	-	2017-09-11	2018-09-10

3m Semi-anechoic Chamber for Radiation Emissions Test site 1#						
Item	**Equipment**	**Manufacturer**	**Model No.**	**Serial No.**	**Last Calibration Date**	**Calibration Due Date**
1	EMC Analyzer	Agilent	E7405A	MY45114943	2017-10-16	2018-10-15
2	Active Loop Antenna	Beijing Dazhi	ZN30900A	-	2017-10-16	2018-10-15
3	Trilog Broadband Antenna	SCHWARZBECK	VULB9163	336	2018-04-08	2019-04-07
4	Coaxial Cable (below 1GHz)	Top	TYPE16(13M)	-	2017-09-12	2018-09-11
5	Broad-band Horn Antenna	SCHWARZBECK	BBHA 9120 D	667	2018-04-08	2019-04-07
6	Broadband Preamplifier	COMPLIANCE DIRECTION	PAP-1G18	2004	2018-04-12	2019-04-11
7	Coaxial Cable (above 1GHz)	Top	1GHz-25GHz	EW02014-7	2018-04-12	2019-04-11

3m Semi-anechoic Chamber for Radiation Emissions Test site 2#						
Item	**Equipment**	**Manufacturer**	**Model No.**	**Serial No**	**Last Calibration Date**	**Calibration Due Date**
1	Test Receiver	R&S	ESCI	101296	2018-04-06	2019-04-05
2	Trilog Broadband Antenna	SCHWARZBECK	VULB9160	9160-3325	2018-04-06	2019-04-05
3	Amplifier	ANRITSU	MH648A	M43381	2018-04-06	2019-04-05
4	Cable	HUBER+SUHNER	CBL2	525178	2018-04-06	2019-04-05

7.2 Description of Support Units

Equipment	Manufacturer	Model No.
/	/	/

7.3 Measurement Uncertainty

Parameter	Uncertainty
Radio Frequency	± 1 x 10^{-6}
RF Power	± 1.0 dB
RF Power Density	± 2.2 dB
Radiated Spurious Emissions test	± 5.03 dB (Bilog antenna 30M~1000MHz)
	± 5.47 dB (Horn antenna 1000M~25000MHz)

7.4 Test Equipment Calibration

All the test equipments used are valid and calibrated by GUANG ZHOU GRG METROLOGY & TEST CO. , LTD. address is No.163, Pingyun Rd. West of Huangpu Ave,Tianhe District, Guangzhou, Guangdong, China.

8 Conducted Emission

Test Requirement:	FCC CFR 47 Part 15 Section 15.207
Test Method:	ANSI C63.10:2013
Test Result:	PASS
Frequency Range:	150kHz to 30MHz
Class/Severity:	Class B
Limit:	66-56 dBμV between 0.15MHz & 0.5MHz
	56 dBμV between 0.5MHz & 5MHz
	60 dBμV between 5MHz & 30MHz
Detector:	Peak for pre-scan (9kHz Resolution Bandwidth)

8.1 E.U.T. Operation

Operating Environment **:**

Temperature:	21.5 °C
Humidity:	51.9 % RH
Atmospheric Pressure:	101.2kPa

EUT Operation **:**

The test was performed in Transmitting mode, the test data were shown in the report.

8.2 EUT Setup

The conducted emission tests were performed using the setup accordance with the ANSI C63.10:2013.

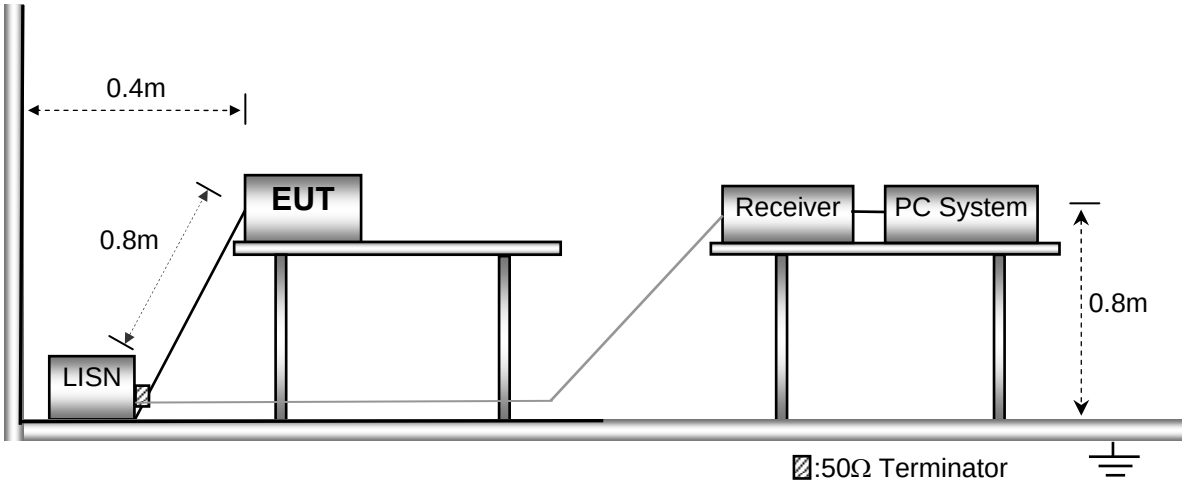

8.3 Measurement Description

The maximised peak emissions from the EUT was scanned and measured for both the Live and Neutral Lines. Quasi-peak & average measurements were performed if peak emissions were within 6dB of the average limit line.

8.4 Conducted Emission Test Result

An initial pre-scan was performed on the live and neutral lines.

Live line:

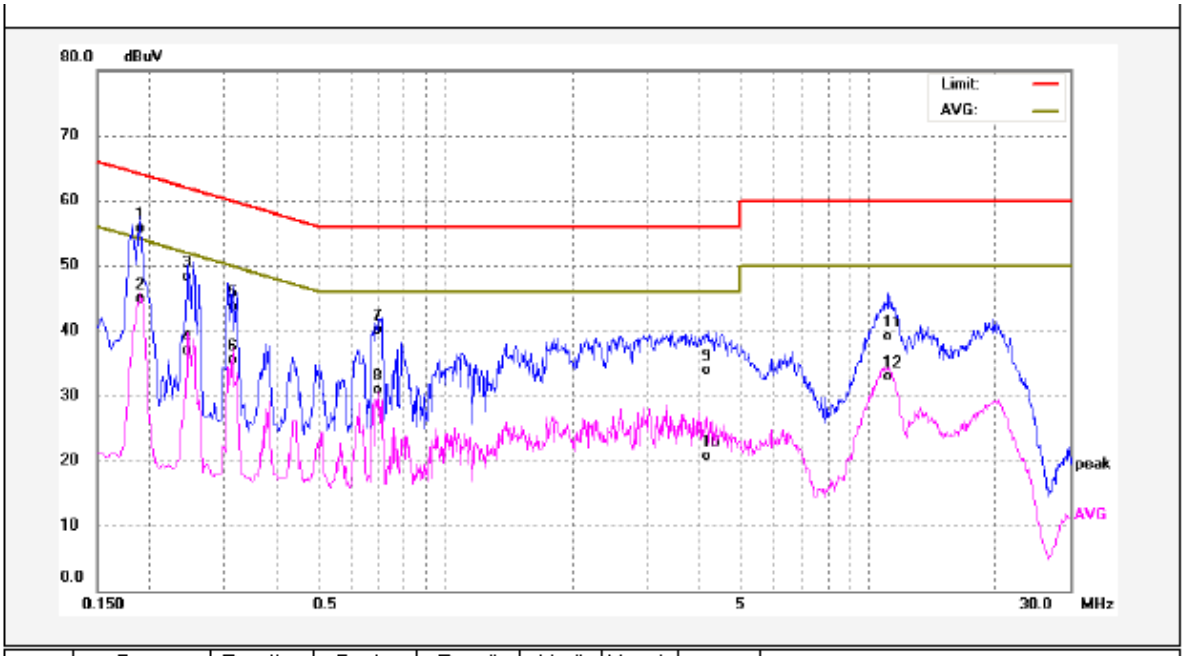

No.	Freq. (MHz)	Reading (dBuV)	Factor (dB)	Result (dBuV)	Limit dBuV	Margin (dB)	Detector	Remark
1	0.1900	45.73	9.90	55.63	64.03	-8.40	QP	
2	0.1900	35.06	9.90	44.96	54.03	-9.07	AVG	
3	0.2460	38.39	10.00	48.39	61.89	-13.50	QP	
4	0.2460	26.90	10.00	36.90	51.89	-14.99	AVG	
5	0.3140	33.74	10.00	43.74	59.86	-16.12	QP	
6	0.3140	25.42	10.00	35.42	49.86	-14.44	AVG	
7	0.6940	30.08	10.11	40.19	56.00	-15.81	QP	
8	0.6940	20.71	10.11	30.82	46.00	-15.18	AVG	
9	4.1979	23.57	10.27	33.84	56.00	-22.16	QP	
10	4.1979	10.38	10.27	20.65	46.00	-25.35	AVG	
11	11.1620	28.78	10.37	39.15	60.00	-20.85	QP	
12	11.1620	22.55	10.37	32.92	50.00	-17.08	AVG	

Neutral line:

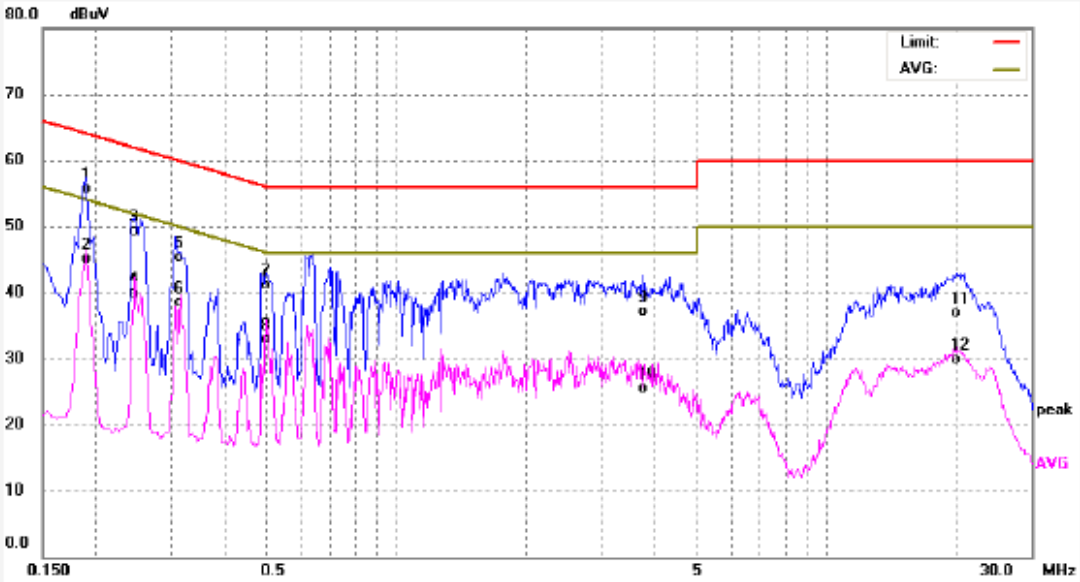

No.	Freq. (MHz)	Reading (dBuV)	Factor (dB)	Result (dBuV)	Limit dBuV	Margin (dB)	Detector	Remark
1	0.1900	45.78	9.90	55.68	64.03	-8.35	QP	
2	0.1900	35.24	9.90	45.14	54.03	-8.89	AVG	
3	0.2460	39.32	10.00	49.32	61.89	-12.57	QP	
4	0.2460	30.00	10.00	40.00	51.89	-11.89	AVG	
5	0.3140	35.27	10.00	45.27	59.86	-14.59	QP	
6	0.3140	28.43	10.00	38.43	49.86	-11.43	AVG	
7	0.4980	31.04	10.08	41.12	56.03	-14.91	QP	
8	0.4980	22.79	10.08	32.87	46.03	-13.16	AVG	
9	3.7460	26.87	10.26	37.13	56.00	-18.87	QP	
10	3.7460	15.24	10.26	25.50	46.00	-20.50	AVG	
11	20.0459	26.44	10.47	36.91	60.00	-23.09	QP	
12	20.0459	19.45	10.47	29.92	50.00	-20.08	AVG	

9 Radiation Emission Test

Test Requirement: FCC Part15 Paragraph 15.249&15.209&15.205

Test Method: ANSI 63.10: 2013

Measurement Distance: 3m

Test Result: PASS

15.249(a)Limit:

Fundamental frequency	Field strength of fundamental		Field strength of harmonics	
	mV/m	dBuV/m	uV/m	dBuV/m
902-928 MHz	50	94	500	54
2400-2483.5 MHz	50	94	500	54
5725-5875 MHz	50	94	500	54
24.0-24.25 GHz	250	108	2500	68

15.209 Limit:

Frequency (MHz)	Field Strength		Field Strength Limit at 3m Measurement Dist	
	uV/m	Distance (m)	uV/m	dBuV/m
0.009 ~ 0.490	2400/F(kHz)	300	10000 * 2400/F(kHz)	$20\log^{(2400/F(kHz))} + 80$
0.490 ~ 1.705	24000/F(kHz)	30	100 * 24000/F(kHz)	$20\log^{(24000/F(kHz))} + 40$
1.705 ~ 30	30	30	100 * 30	$20\log^{(30)} + 40$
30 ~ 88	100	3	100	$20\log^{(100)}$
88 ~ 216	150	3	150	$20\log^{(150)}$
216 ~ 960	200	3	200	$20\log^{(200)}$
Above 960	500	3	500	$20\log^{(500)}$

Note: RF Voltage(dBuV)=20 $\log_{10}$ RF Voltage(uV)

9.1 EUT Operation

Operating Environment **:**

Temperature: 23.5 °C

Humidity: 51.1 % RH

Atmospheric Pressure: 101.2kPa

EUT Operation **:**

The test was performed in transmitting mode, the test data were shown in the report.

9.2 Test Setup

The radiated emission tests were performed in the 3m Semi- Anechoic Chamber test site, using the setup accordance with the ANSI C63.10: 2013.
The test setup for emission measurement below 30MHz.

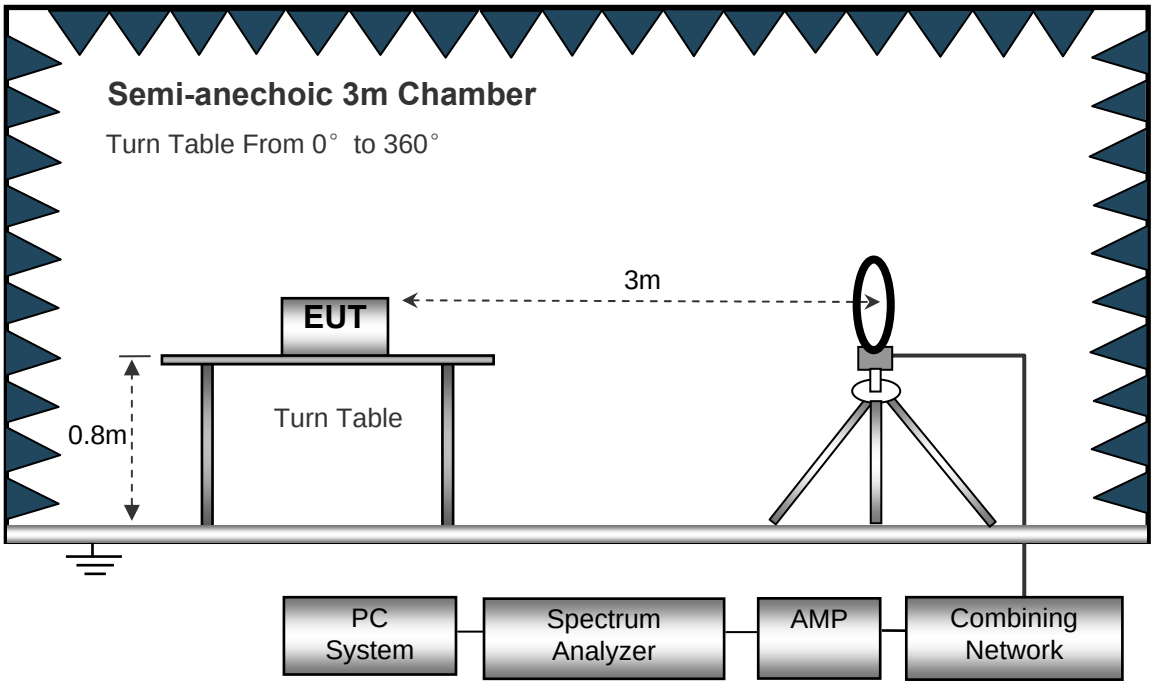

The test setup for emission measurement from 30MHz to 1GHz.

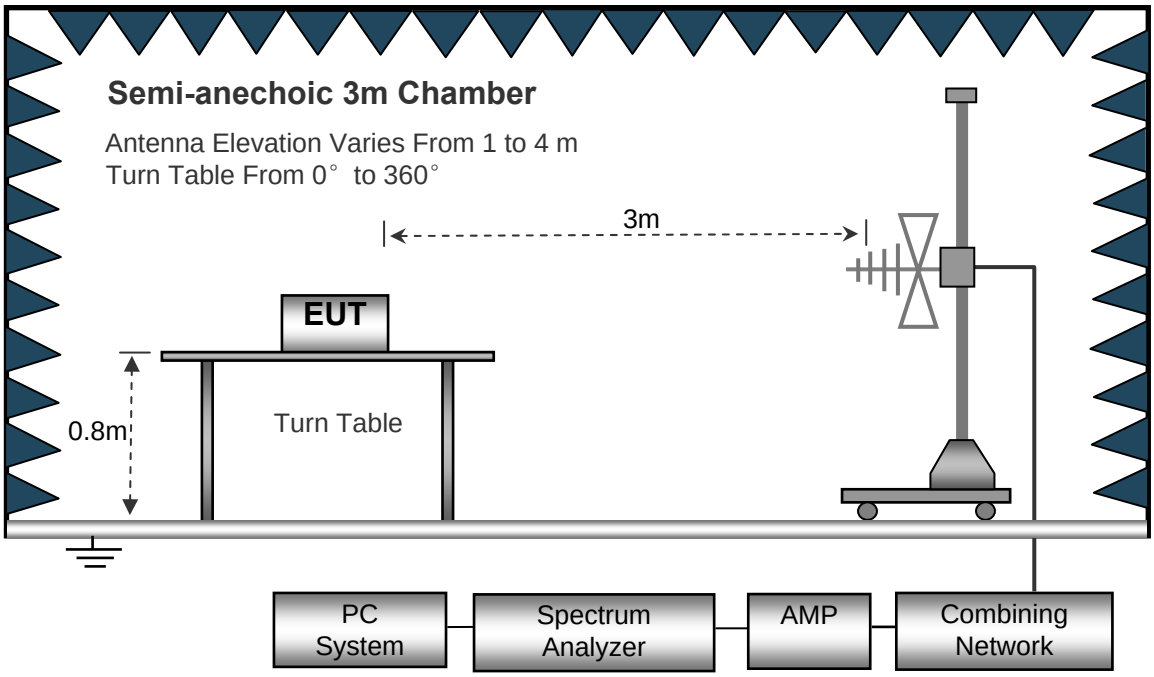

The test setup for emission measurement above 1 GHz.

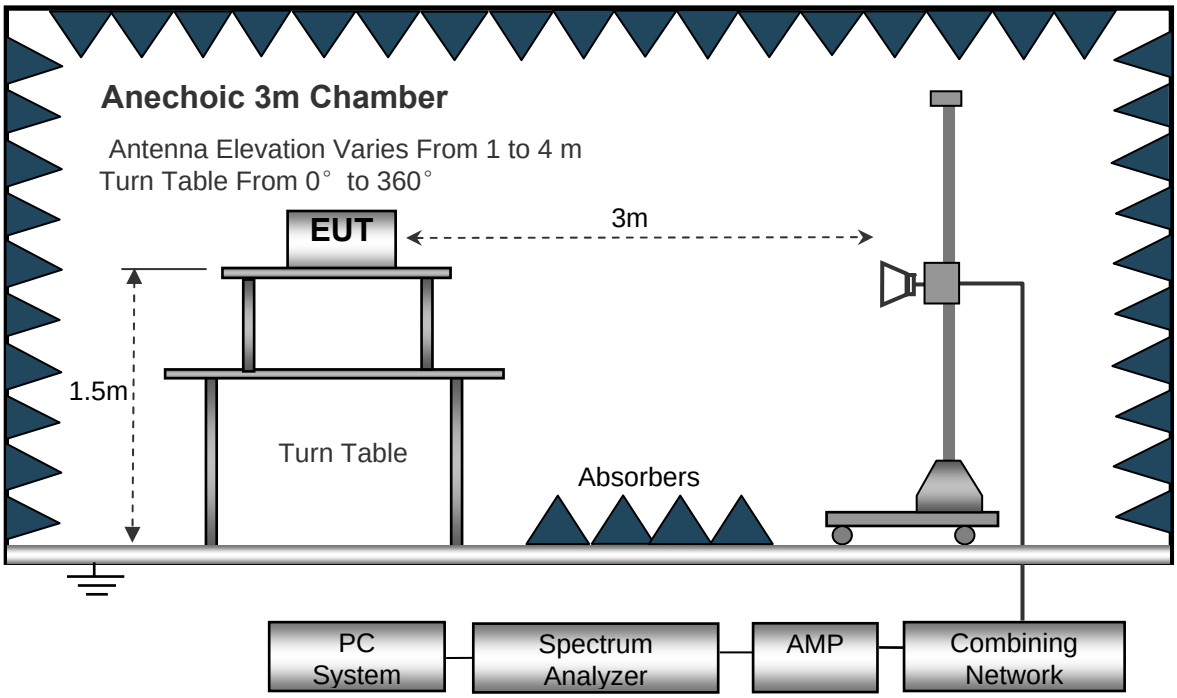

9.3 Spectrum Analyzer Setup

Below 30MHz

Sweep Speed ..... Auto
IF Bandwidth..... 10kHz
Video Bandwidth 10kHz

Resolution Bandwidth 10kHz

30MHz ~ 1GHz

Sweep Speed ..... Auto
Detector ..... PK
Resolution Bandwidth..... 100kHz
Video Bandwidth 300kHz

Above 1GHz

Sweep Speed ..... Auto
Detector ..... PK
Resolution Bandwidth..... 1MHz
Video Bandwidth 3MHz
Detector ..... Ave.
Resolution Bandwidth..... 1MHz
Video Bandwidth 10Hz

9.4 Test Procedure

1. The EUT is placed on a turntable. For below 1GHz, the EUT is 0.8m above ground plane; For above1GHz, the EUT is 1.5m above ground plane.
2. The turntable shall be rotated for 360 degrees to determine the position of maximum emission level.
3. EUT is set 3m away from the receiving antenna, which is moved from 1m to 4m to find out the maximum emissions. The spectrum was investigated from the lowest radio frequency signal generated in the device, without going below 9 kHz, up to the tenth harmonic of the highest fundamental frequency or to 40 GHz, whichever is lower.
4. Maximum procedure was performed on the six highest emissions to ensure EUT compliance.
5. And also, each emission was to be maximized by changing the polarization of receiving antenna both horizontal and vertical.
6. Repeat above procedures until the measurements for all frequencies are complete.
7. The radiation measurements are tested under 3-axes(X,Y,Z) position(X denotes lying on the table, Y denotes side stand and Z denotes vertical stand), After pre-test, It was found that the worse radiation emission was get at the X position. So the data shown was the X position only.
8. New battery is used during test.

9.5 Test Result

Test Frequency: 32.768kHz ~ 30MHz

The measurements were more than 20 dB below the limit and not reported.

Test Frequency: 30MHz ~ 25GHz

Frequency	Receiver Reading	Detector	Turn table Angle	RX Antenna		Corrected Factor	Corrected Amplitude	FCC Part 15.231/209/205	
				Height	Polar			Limit	Margin
(MHz)	(dBμV)	(PK/QP/Ave)	Degree	(m)	(H/V)	(dB/m)	(dBμV/m)	(dBμV/m)	(dB)
303.02	41.06	QP	25	1.1	V	-11.26	29.80	40.00	-10.20
2457.00	101.03	PK	263	1.9	H	-12.90	88.13	114.00	-25.87
2457.00	95.74	PK	220	2.0	V	-12.90	82.84	114.00	-31.16
4914.00	49.68	PK	188	1.5	H	0.18	49.86	74.00	-24.14
4914.00	46.60	PK	289	1.5	V	0.18	46.78	74.00	-27.22
7371.00	45.49	PK	126	1.9	H	3.03	48.52	74.00	-25.48
7371.00	40.57	PK	194	1.2	V	3.03	43.60	74.00	-30.40
9828.00	41.65	PK	258	1.9	H	5.40	47.05	74.00	-26.95
9828.00	40.53	PK	222	1.8	V	5.40	45.93	74.00	-28.07

AV = Peak +20Log10 (duty cycle) =Peak+(0)[refer to section 10 for more detail]

Frequency	PK	Turn table Angle	RX Antenna		Duty cycle Factor	AV	FCC Part 15.231/209/205	
			Height	Polar			Limit	Margin
(MHz)	(dBμV/m)	Degree	(m)	(H/V)	(dB)	(dBμV/m)	(dBμV/m)	(dB)
2457.00	88.13	263	1.9	H	0.00	88.13	94.00	-5.87
2457.00	82.84	220	2.0	V	0.00	82.84	94.00	-11.16
4914.00	49.86	188	1.5	H	0.00	49.86	54.00	-4.14
4914.00	46.78	289	1.5	V	0.00	46.78	54.00	-7.22
7371.00	48.52	126	1.9	H	0.00	48.52	54.00	-5.48
7371.00	43.60	194	1.2	V	0.00	43.60	54.00	-10.40
9828.00	47.05	258	1.9	H	0.00	47.05	54.00	-6.95
9828.00	45.93	222	1.8	V	0.00	45.93	54.00	-8.07

10 Periodic Operation

The duty cycle was determined by the following equation:

To calculate the actual field intensity,the duty cycle correction factor in decibel is needed for later use and can be obtained from following conversion

Duty Cycle(%)=Total On interval in a complete pulse train/ Length of a complete pulse train * %

Duty Cycle Correction Factor(dB)=20 * Log_{10}(Duty Cycle)

Test Channel	Low Channel	Middle Channel	High Channel
Total transmission time(ms)	/	100	/
Length of a complete transmission period(ms)	/	100	/
Duty Cycle(%)	/	1	/
Duty Cycle Correction Factor(dB)	/	0	/

Refer to the duty cycle plot (as below)

Test plots

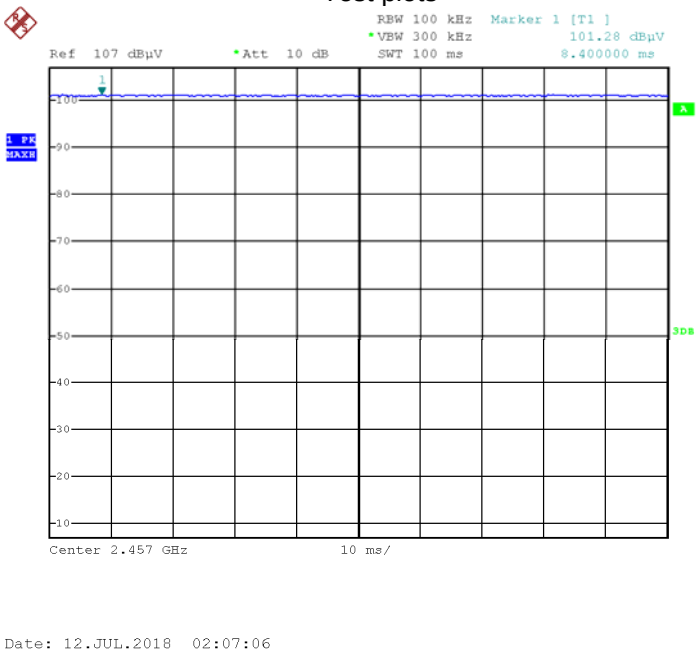

11 Outside of Band Emission

Test Requirement:	15.249(d):Emissions radiated outside of the specified frequency bands, except for harmonics, shall be attenuated by at least 50 dB below the level of the fundamental or to the general radiated emission limits in §15.209, whichever is the lesser attenuation.
Test Method:	ANSI C63.10:2013
Test Mode:	Transmitting

11.1 Test Procedure

Refer to section 7.4 of this test report.

11.2 Test Result

Test plots

Left band

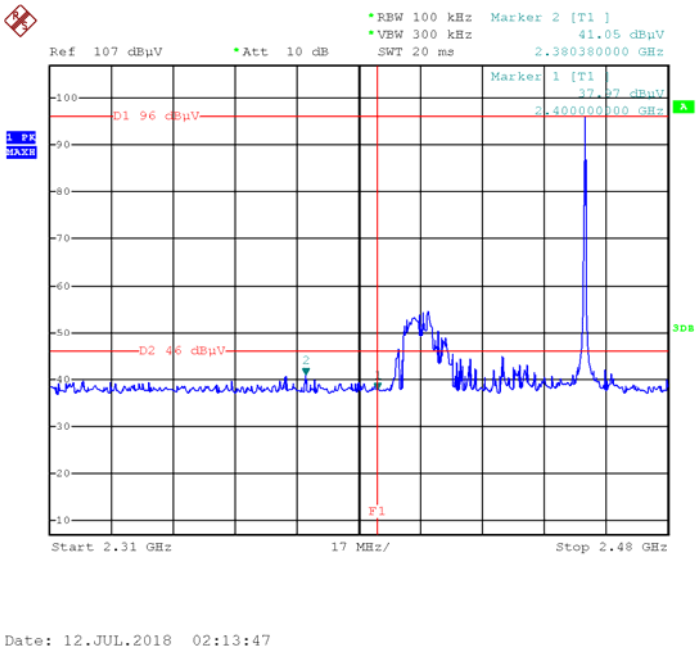

Right band

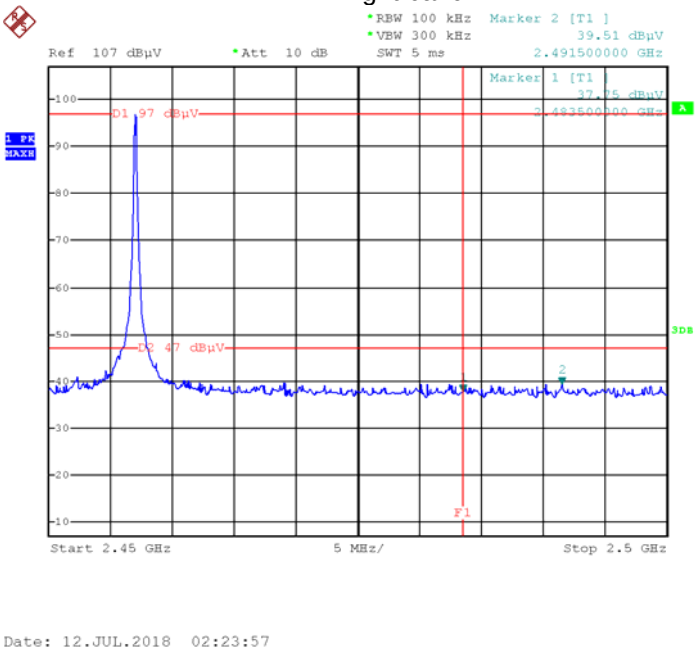
RBW 100 kHz
VBW 300 kHz
Marker 2 [T1]
39.51 dBµV
2.491500000 GHz
Ref 107 dBµV
Att 10 dB
SWT 5 ms
Marker 1 [T1]
37.75 dBµV
2.483500000 GHz
D1 97 dBµV
D2 47 dBµV
1 PK
MAXH
A
3DB
F1
Start 2.45 GHz
5 MHz/
Stop 2.5 GHz
Date: 12.JUL.2018 02:23:57

12 20 dB Bandwidth Measurement

Test Requirement: FCC CFR47 Part 15 Section 15.215(c)

Test Method: ANSI C63.10:2013

Test Mode: Transmitting

12.1 Test Procedure

1. Remove the antenna from the EUT and then connect a low RF cable from the antenna port to the spectrum;
2. Set the spectrum analyzer: RBW = 100kHz, VBW = 300kHz

12.2 Test Result

20dB Bandwidth	99% Bandwidth
1.122MHz	0.954MHz

Test plots

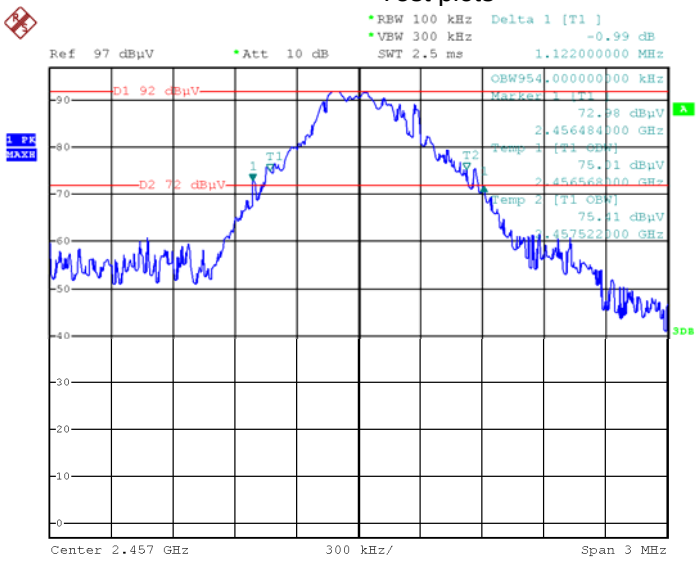

Date: 12.JUL.2018 01:35:02

13 RF Exposure

Test Requirement: FCC Part 1.1307

Evaluation Method: FCC Part2.1093 & KDB 447498 D01 General RF Exposure Guidance v06

13.1 Requirements

1) The 1-g and 10-g SAR test exclusion thresholds for 100 MHz to 6 GHz at test separation distances ≤50 mm are determined by:

[(max. power of channel, including tune-up tolerance, mW)/(min. test separation distance, mm)] • [√f(GHz)] ≤3.0 for 1-g SAR and ≤7.5 for 10-g extremity SAR where

1. f(GHz) is the RF channel transmit frequency in GHz
2. Power and distance are rounded to the nearest mW and mm before calculation
3. The result is rounded to one decimal place for comparison

The test exclusions are applicable only when the minimum test separation distance is ≤50 mm and for transmission frequencies between 100 MHz and 6 GHz. When the minimum test separation distance is < 5 mm, a distance of 5 mm is applied to determine SAR test exclusion.

13.2 Test result

Conducted Peak power(dBm)	Conducted Peak power(mW)	Source-based time-averaged maximum conducted output power(mW)	Minimum test separation distance required for the exposure conditions (mm)	SAR Test Exclusion Thresholds Calculation Value	SAR Test Exclusion Thresholds Limit	Result
-7.13	0.19	0.19	5	0.06	3.0	Compliance
Note: No SAR measurement is required.						

Remark: Max. duty factor is 100%, peak output power=88.13-95.26=-7.13dBm

Result: Compliance

No SAR measurement is required.

14 Antenna Requirement

According to the FCC Part 15 Paragraph 15.203, an intentional radiator shall be designed to ensure that no antenna other than that furnished by the responsible party shall be used with the device. This product has a PCB Printed Antenna, fulfil the requirement of this section.

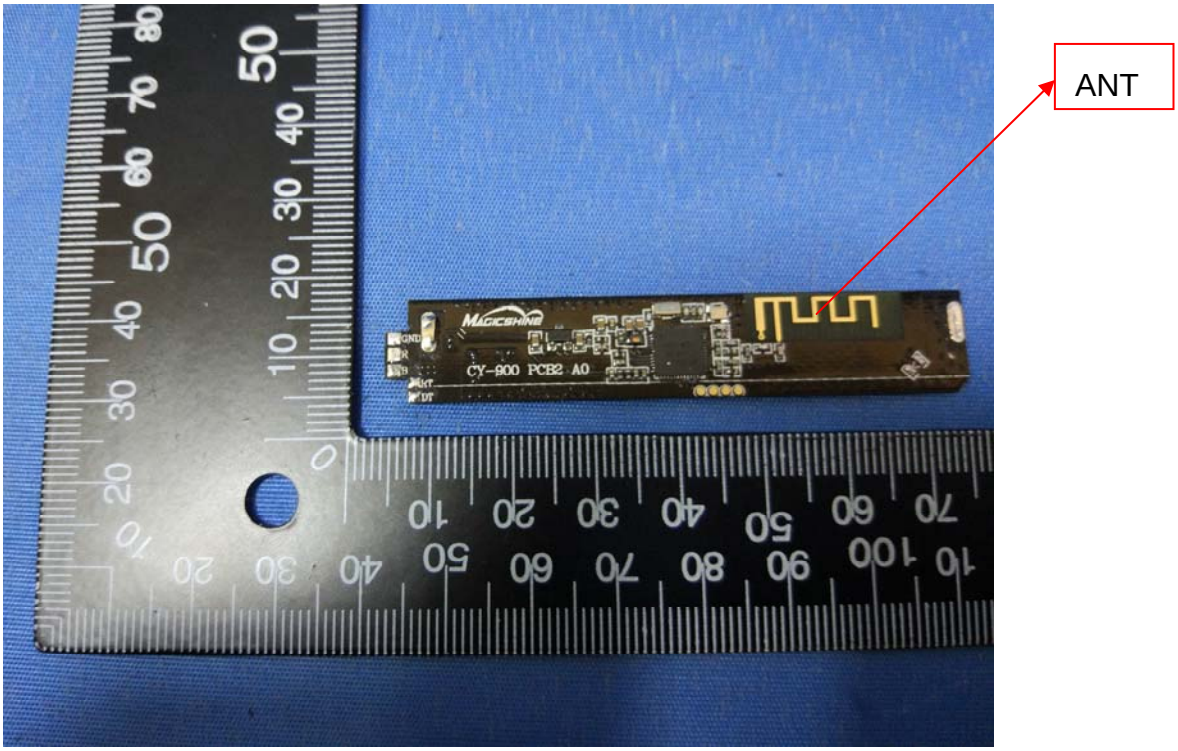

15 Photographs Test Setup

15.1 Conducted Emission

15.2 Radiation Emission

Test frequency Below 30MHz

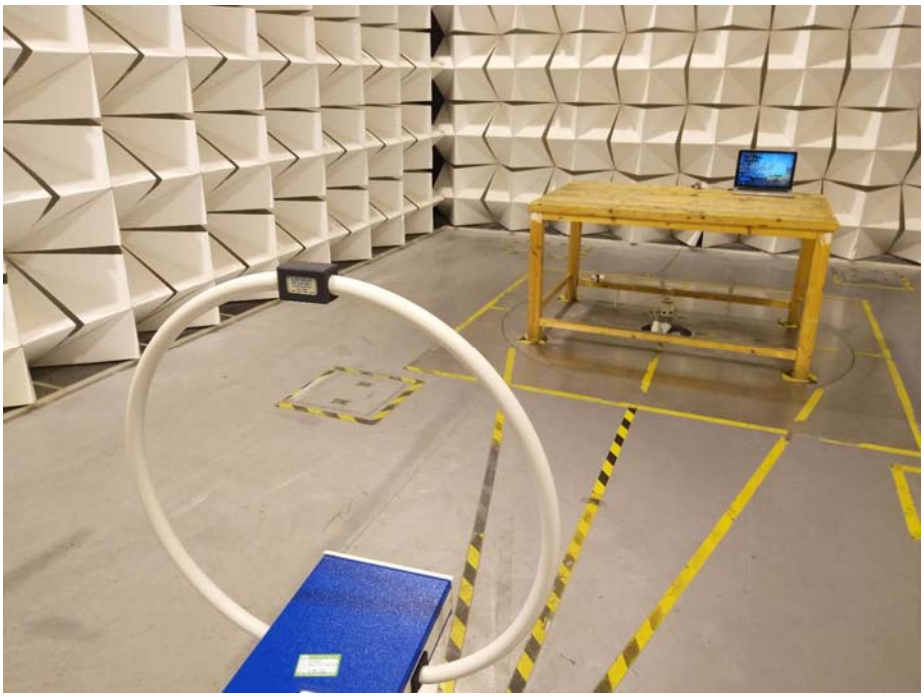

Test frequency from 30MHz to 1GHz

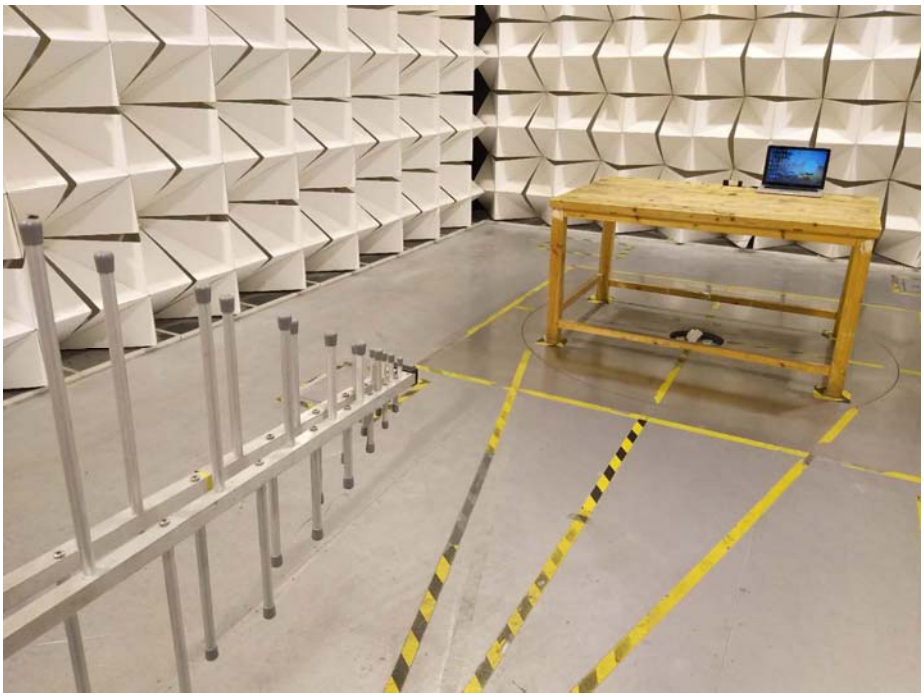

Test frequency Above 1GHz

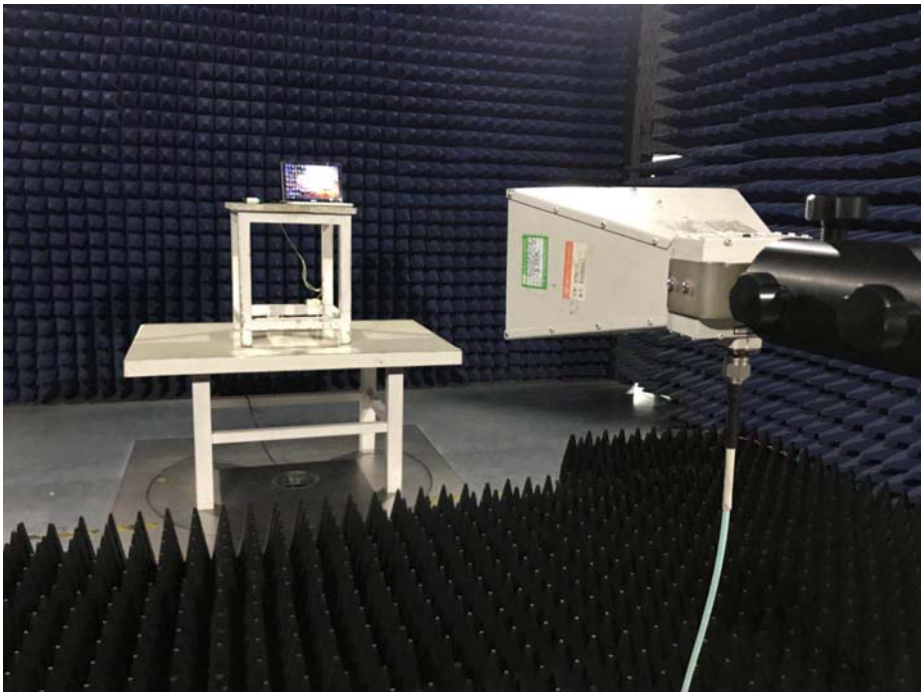

16 Photographs – Constructional Details

16.1 EUT – Appearance View

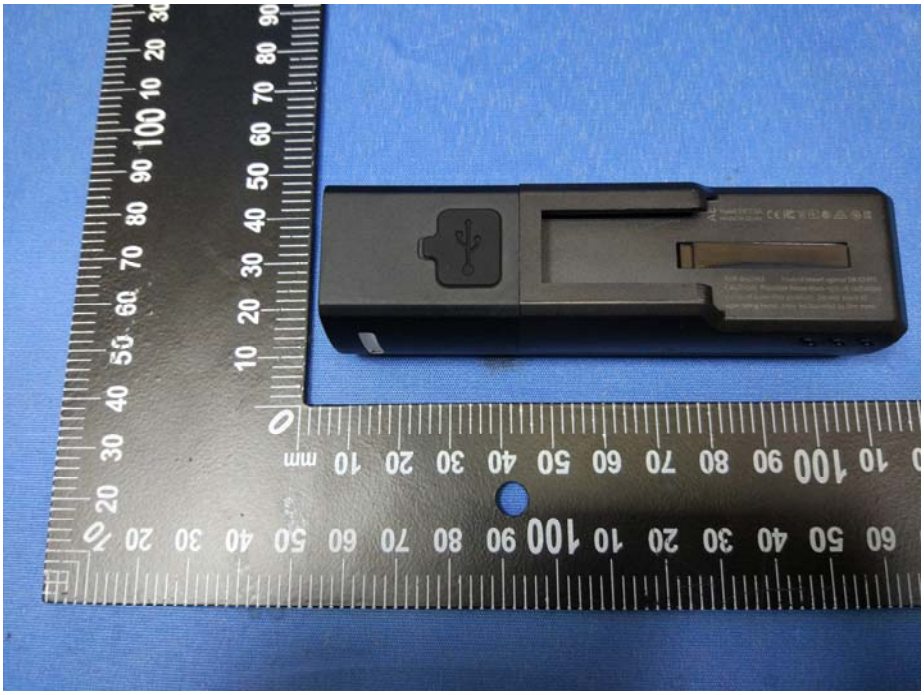

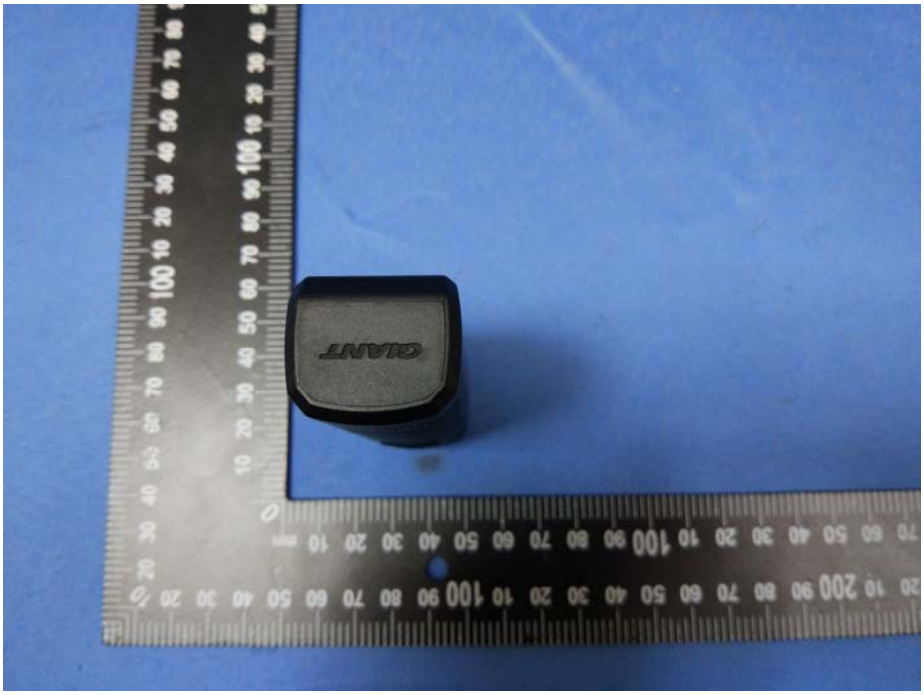
GIANT

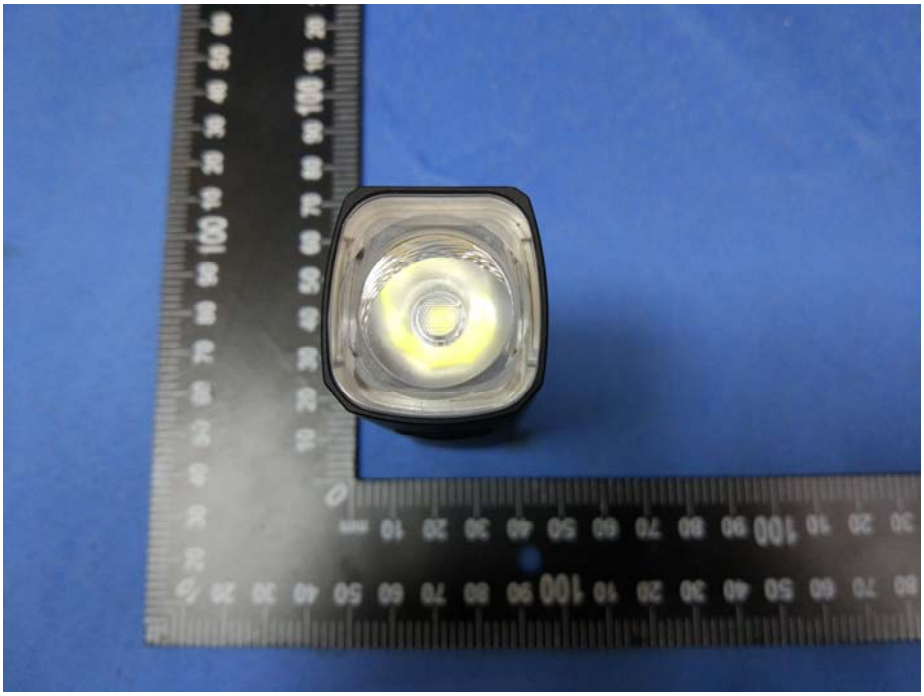

16.2 Internal Photos

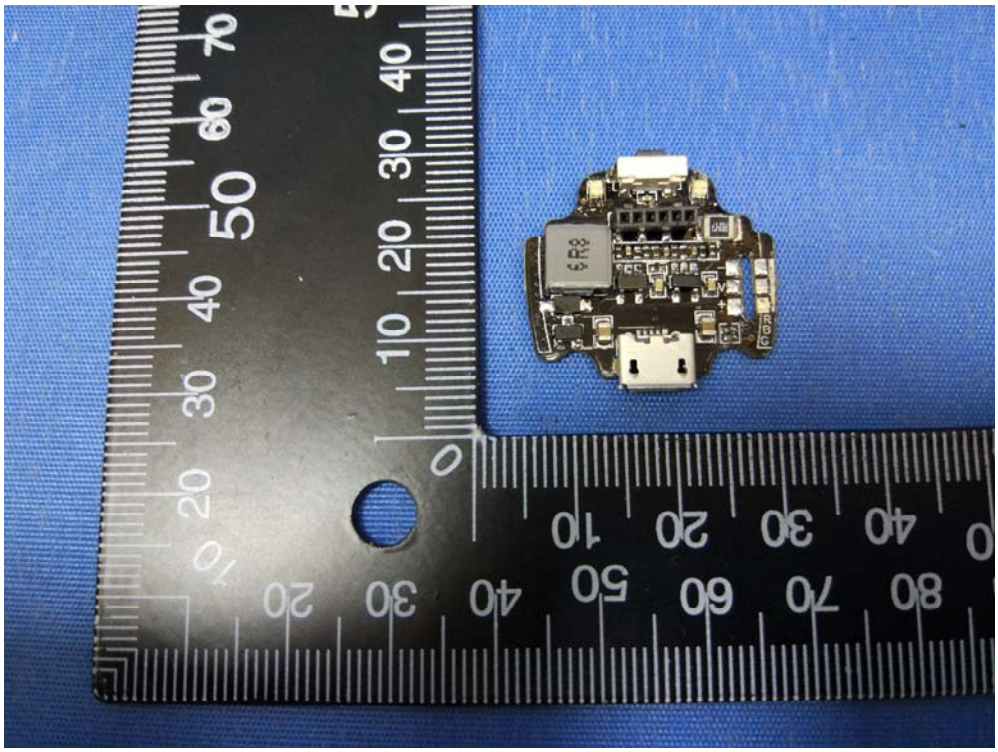

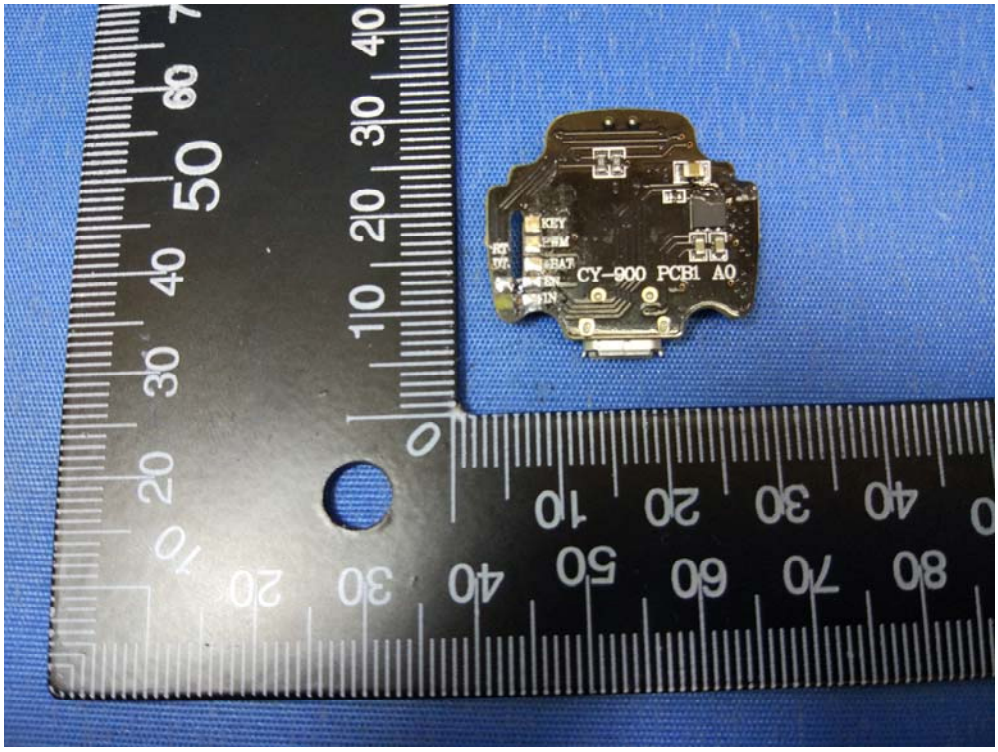
CY-900 PCB1 A0

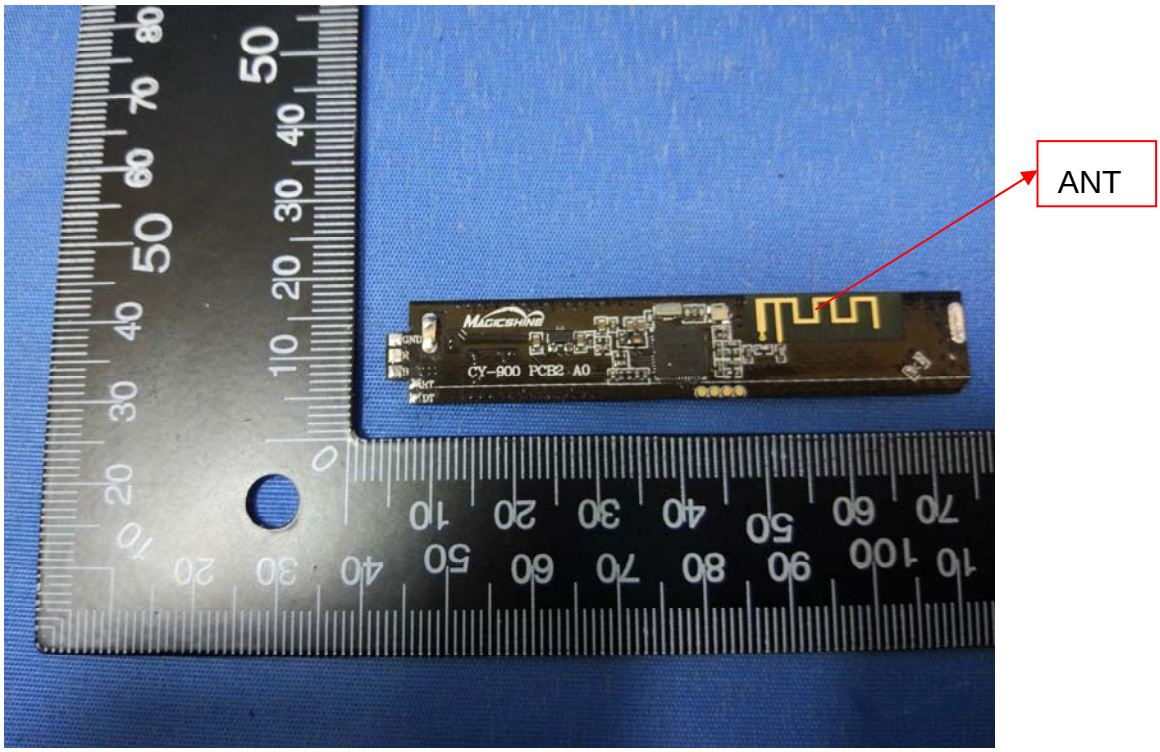
ANT
CY-900 PCB2 A0

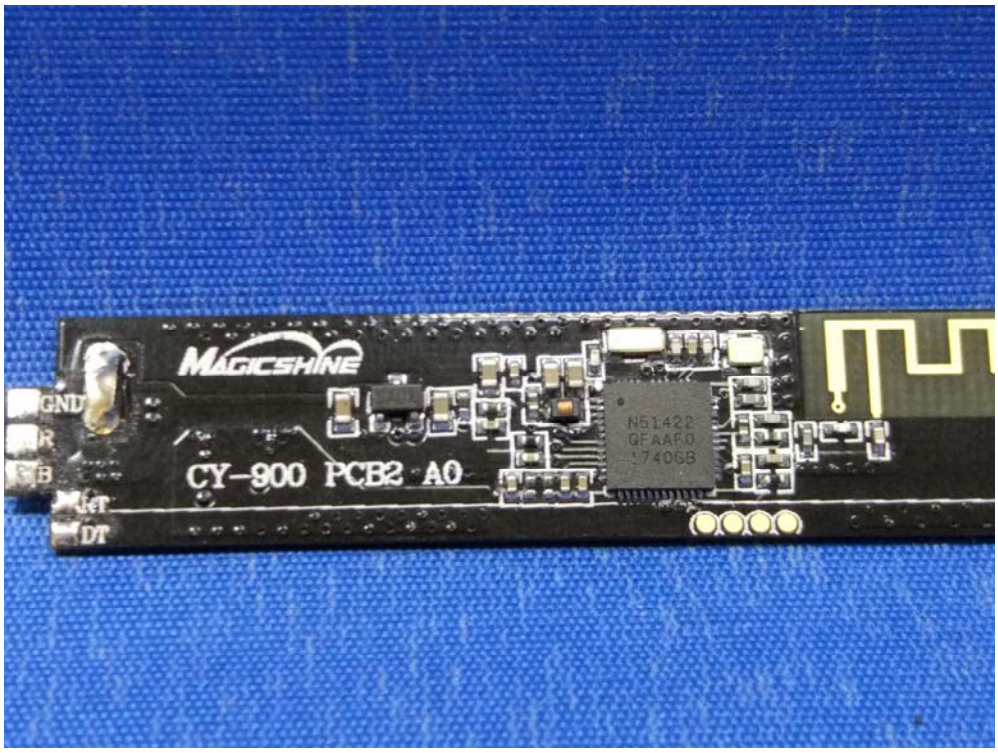
MAGICSHINE
GND
R
B
CY-900 PCB2 A0
N51422
GFAAF0
1740GB

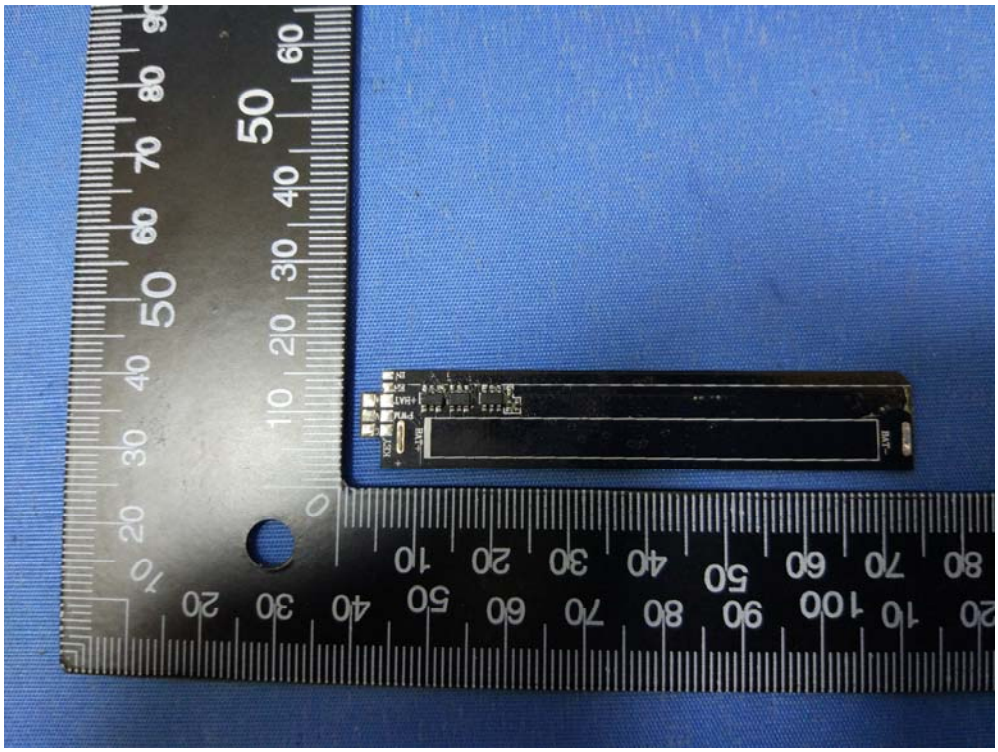

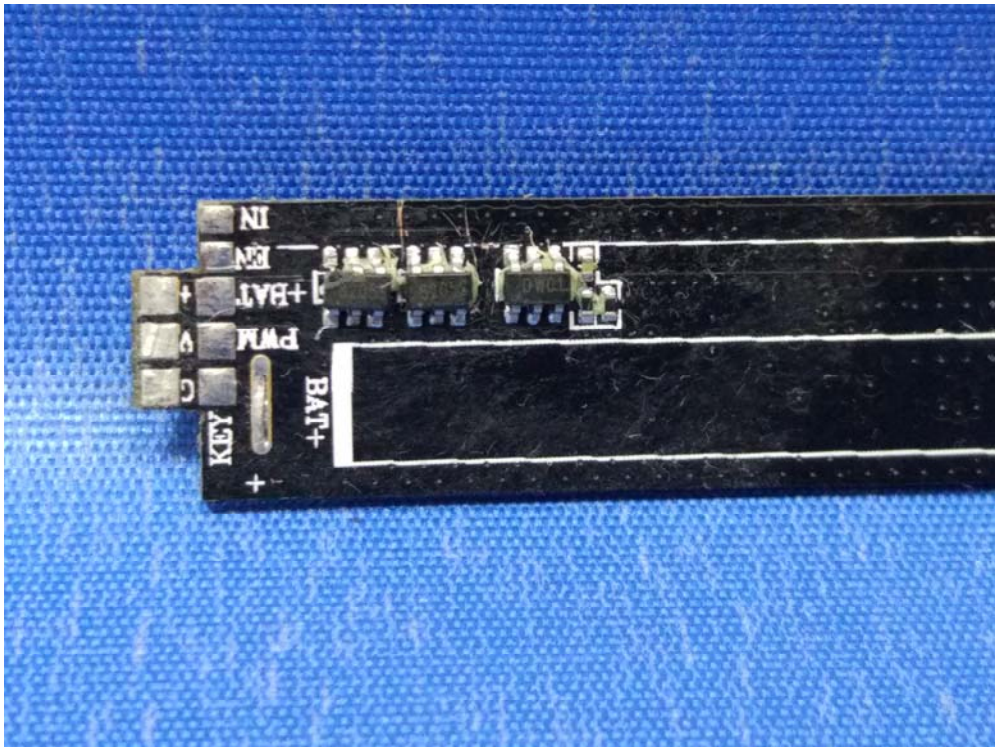

======End of Report======