FCC REPORT

Applicant:	Shenzhen ESYS Electronics Co.,Ltd
Address of Applicant:	No.1018, Qiuwu Street, Nanlian, Longgang District, Shenzhen, China
Manufacturer:	Shenzhen ESYS Electronics Co.,Ltd
Address of Manufacturer:	No.1018, Qiuwu Street, Nanlian, Longgang District, Shenzhen, China

Equipment Under Test (EUT)

Product Name:	Q1 White Noise Machine
Model No.:	SP606A, SP1001, SP608A
FCC ID:	2APCN-SP606A
Applicable standards:	FCC CFR Title 47 Part 15 Subpart C Section 15.249
Date of sample receipt:	March 19, 2018
Date of Test:	March 20-29, 2018
Date of report issued:	March 30, 2018
Test Result :	PASS *

* In the configuration tested, the EUT complied with the standards specified above.

Authorized Signature:

Robinson Lo
Laboratory Manager

This results shown in this test report refer only to the sample(s) tested, this test report cannot be reproduced, except in full, without prior written permission of the company. The report would be invalid without specific stamp of test institute and the signatures of compiler and approver.

2 Version

Version No.	Date	Description
00	*March 30, 2018*	*Original*

Prepared By:	Bill. Yuan	***Date:***	*March 30, 2018*
	Project Engineer		
Check By:	Andy. wu	***Date:***	*March 30, 2018*
	Reviewer		

3 Contents

Page

1 COVER PAGE 1

2 VERSION 2

3 CONTENTS 3

4 TEST SUMMARY 4

4.1 MEASUREMENT UNCERTAINTY 4

5 GENERAL INFORMATION 5

5.1 GENERAL DESCRIPTION OF EUT 5
5.2 TEST MODE 7
5.3 DESCRIPTION OF SUPPORT UNITS 7
5.4 TEST FACILITY 7
5.5 TEST LOCATION 7
5.6 OTHER INFORMATION REQUESTED BY THE CUSTOMER 7
5.7 ADDITIONAL INSTRUCTIONS 8

6 TEST INSTRUMENTS LIST 9

7 TEST RESULTS AND MEASUREMENT DATA 10

7.1 ANTENNA REQUIREMENT 10
7.2 CONDUCTED EMISSIONS 11
7.3 RADIATED EMISSION METHOD 14
7.3.1 Field Strength of The Fundamental Signal 17
7.3.2 Spurious emissions 18
7.3.3 Bandedge emissions 24
7.4 20DB OCCUPY BANDWIDTH 25

8 TEST SETUP PHOTO 27

9 EUT CONSTRUCTIONAL DETAILS 29

4 Test Summary

Test Item	Section in CFR 47	Result
Antenna requirement	15.203	Pass
AC Power Line Conducted Emission	15.207	Pass
Field strength of the fundamental signal	15.249 (a)	Pass
Spurious emissions	15.249 (a) (d)/15.209	Pass
Band edge	15.249 (d)/15.205	Pass
20dB Occupied Bandwidth	15.215 (c)	Pass

Pass: The EUT complies with the essential requirements in the standard.

Remark：Test according to ANSI C63.4:2014 and ANSI C63.10:2013.

4.1 Measurement Uncertainty

Test Item	Frequency Range	Measurement Uncertainty	Notes
Radiated Emission	9kHz ~ 30MHz	± 4.34dB	(1)
Radiated Emission	30MHz ~ 1000MHz	± 4.24dB	(1)
Radiated Emission	1GHz ~ 26.5GHz	± 4.68dB	(1)
AC Power Line Conducted Emission	0.15MHz ~ 30MHz	± 3.45dB	(1)
Note (1): The measurement uncertainty is for coverage factor of k=2 and a level of confidence of 95%.			

5 General Information

5.1 General Description of EUT

Product Name:	Q1 White Noise Machine
Model No.:	SP606A, SP1001, SP608A
Test Model No:	SP606A
Remark: All above models are identical in the same PCB layout, interior structure and electrical circuits. The differences are color and model name for commercial purpose.	
Serial No.:	690899100111
Test sample(s) ID:	GTS201803000205-1
Sample(s) Status	Engineer sample
Hardware:	TR1707S52-main-V13
Software:	TR1707S52-3
Operation Frequency:	2402MHz~2480MHz
Channel numbers:	79
Channel separation:	1MHz
Modulation type:	GFSK, Pi/4QPSK, 8DPSK
Antenna Type:	PCB antenna
Antenna gain:	2.0dBi
Power supply:	Adapter: Model: K-T100502000U Input: AC 100-240V, 50/60Hz, 0.35A, Max Output: DC 5V, 2000mA USB charge：Output 5V,1.0A(max) Wireless charge: Output DC 5V 1A (5W)

Operation Frequency each of channel							
Channel	Frequency	Channel	Frequency	Channel	Frequency	Channel	Frequency
1	2402MHz	21	2422MHz	41	2442MHz	61	2462MHz
2	2403MHz	22	2423MHz	42	2443MHz	62	2463MHz
⋮	⋮	⋮	⋮	⋮	⋮	⋮	⋮
19	2420MHz	39	2440MHz	59	2460MHz	79	2480MHz
20	2421MHz	40	2441MHz	60	2461MHz		

Note:

In section 15.31(m), regards to the operating frequency range over 10 MHz, the Lowest frequency, the middle frequency, and the highest frequency of channel were selected to perform the test, and the selected channel see below:

Channel	Frequency
The lowest channel	2402MHz
The middle channel	2441MHz
The Highest channel	2480MHz

5.2 Test mode

Transmitting mode	Keep the EUT in continuously transmitting mode.
Remark: During the test, the dutycycle >98%, the test voltage was tuned from 85% to 115% of the nominal rated supply voltage, and found that the worst case was under the nominal rated supply condition. So the report just shows that condition's data.	

Pre-test mode.

We have verified the construction and function in typical operation, The EUT was placed on three different polar directions; i.e. X axis, Y axis, Z axis. which was shown in this test report and defined as follows:

Axis	X	Y	Z
Field Strength(dBuV/m)	95.23	95.60	95.49

Final Test Mode:

The EUT was tested in GFSK, π/4QPSK, 8DPSK modulation, and found the GFSK modulation is the worst case.

According to ANSI C63.4 standards, the test results are both the "worst case" and "worst setup":

Y axis (see the test setup photo)

5.3 Description of Support Units

None.

5.4 Test Facility

The test facility is recognized, certified, or accredited by the following organizations:

● **FCC —Registration No.: 381383**

Global United Technology Services Co., Ltd., Shenzhen EMC Laboratory has been registered and fuly described in a report filed with the (FCC) Federal Communications Commission. The acceptance letter from the FCC is maintained in files. Registration 381383, January 08, 2018.

● **Industry Canada (IC) —Registration No.: 9079A-2**

The 3m Semi-anechoic chamber of Global United Technology Services Co., Ltd. has been registered by Certification and Engineering Bureau of Industry Canada for radio equipment testing with Registration No.: 9079A-2, August 15, 2016

5.5 Test Location

All tests were performed at:

Global United Technology Services Co., Ltd.

No. 301-309, 3/F., Jinyuan Business Building, No.2, Laodong Industrial Zone, Xixiang Road, Baoan District, Shenzhen, Guangdong, China 518102

Tel: 0755-27798480

Fax: 0755-27798960

5.6 Other Information Requested by the Customer

None.

5.7 Additional instructions

Software (Used for test) from client

Mode	Special software is used. The software provided by client to enable the EUT under transmission condition continuously at specific channel frequencies individually.

Power level setup in software			
Test Software Name	AppoTech RF Control Kit		
Test Software Version	V4.0		
Support Units (Software installation media)	Description	Manufacturer	Model
	Laptop	Apple	A1278
Mode	Channel	Frequency (MHz)	Soft Set
GFSK, Pi/4 QPSK, 8DPSK	CH1	2402	TX LEVEL: Default
	CH40	2441	
	CH79	2480	

Run Software

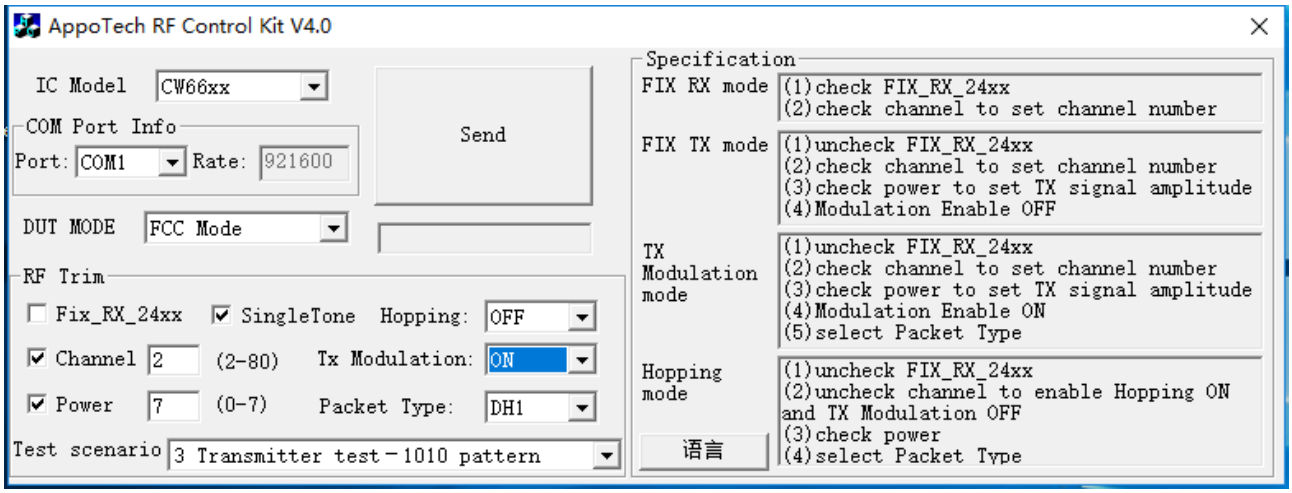

6 Test Instruments list

Radiated Emission:						
Item	**Test Equipment**	**Manufacturer**	**Model No.**	**Inventory No.**	**Cal.Date (mm-dd-yy)**	**Cal.Due date (mm-dd-yy)**
1	3m Semi- Anechoic Chamber	ZhongYu Electron	9.2(L)*6.2(W)* 6.4(H)	GTS250	July 03 2015	July 02 2020
2	Control Room	ZhongYu Electron	6.2(L)*2.5(W)* 2.4(H)	GTS251	N/A	N/A
3	Spectrum Analyzer	Agilent	E4440A	GTS533	June 28 2017	June 27 2018
4	EMI Test Receiver	Rohde & Schwarz	ESU26	GTS203	June 28 2017	June 27 2018
5	BiConiLog Antenna	SCHWARZBECK MESS-ELEKTRONIK	VULB9163	GTS214	June 28 2017	June 27 2018
6	Double -ridged waveguide horn	SCHWARZBECK MESS-ELEKTRONIK	9120D-829	GTS208	June 28 2017	June 27 2018
7	Horn Antenna	ETS-LINDGREN	3160	GTS217	June 28 2017	June 27 2018
8	EMI Test Software	AUDIX	E3	N/A	N/A	N/A
9	Coaxial Cable	GTS	N/A	GTS213	June 28 2017	June 27 2018
10	Coaxial Cable	GTS	N/A	GTS211	June 28 2017	June 27 2018
11	Coaxial cable	GTS	N/A	GTS210	June 28 2017	June 27 2018
12	Coaxial Cable	GTS	N/A	GTS212	June 28 2017	June 27 2018
13	Amplifier(100kHz-3GHz)	HP	8347A	GTS204	June 28 2017	June 27 2018
14	Amplifier(2GHz-20GHz)	HP	8349B	GTS206	June 28 2017	June 27 2018
15	Amplifier (18-26GHz)	Rohde & Schwarz	AFS33-18002 650-30-8P-44	GTS218	June 28 2017	June 27 2018
16	Band filter	Amindeon	82346	GTS219	June 28 2017	June 27 2018
17	Power Meter	Anritsu	ML2495A	GTS540	June 28 2017	June 27 2018
18	Power Sensor	Anritsu	MA2411B	GTS541	June 28 2017	June 27 2018
19	Loop Antenna	ZHINAN	ZN30900A	GTS534	June 28 2017	June 27 2018

Conducted Emission:						
Item	**Test Equipment**	**Manufacturer**	**Model No.**	**Inventory No.**	**Cal.Date (mm-dd-yy)**	**Cal.Due date (mm-dd-yy)**
1	Shielding Room	ZhongYu Electron	7.3(L)x3.1(W)x2.9(H)	GTS252	May.16 2014	May.15 2019
2	EMI Test Receiver	R&S	ESCI 7	GTS552	June 28 2017	June 27 2018
3	Coaxial Switch	ANRITSU CORP	MP59B	GTS225	June 28 2017	June 27 2018
4	Artificial Mains Network	SCHWARZBECK MESS	NSLK8127	GTS226	June 28 2017	June 27 2018
5	Coaxial Cable	GTS	N/A	GTS227	N/A	N/A
6	EMI Test Software	AUDIX	E3	N/A	N/A	N/A
7	Thermo meter	KTJ	TA328	GTS233	June 28 2017	June 27 2018

General used equipment:						
Item	**Test Equipment**	**Manufacturer**	**Model No.**	**Inventory No.**	**Cal.Date (mm-dd-yy)**	**Cal.Due date (mm-dd-yy)**
1	Barometer	ChangChun	DYM3	GTS257	June 28 2017	June 27 2018

7 Test results and Measurement Data

7.1 Antenna requirement

Standard requirement:	FCC Part15 C Section 15.203

15.203 requirement:

An intentional radiator shall be designed to ensure that no antenna other than that furnished by the responsible party shall be used with the device. The use of a permanently attached antenna or of an antenna that uses a unique coupling to the intentional radiator, the manufacturer may design the unit so that a broken antenna can be replaced by the user, but the use of a standard antenna jack or electrical connector is prohibited.

EUT Antenna:

The antenna is PCB antenna, the best case gain of the antenna is 2.0dBi.

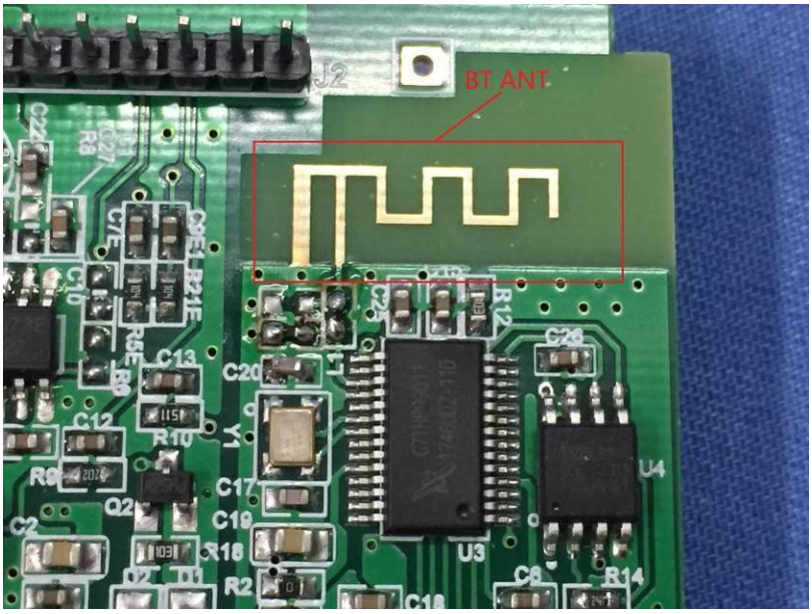

7.2 Conducted Emissions

Test Requirement:	FCC Part15 C Section 15.207
Test Method:	ANSI C63.10:2013
Test Frequency Range:	150KHz to 30MHz
Class / Severity:	Class B
Receiver setup:	RBW=9KHz, VBW=30KHz, Sweep time=auto
Limit:	

Frequency range (MHz)	Limit (dBuV)	
	Quasi-peak	Average
0.15-0.5	66 to 56*	56 to 46*
0.5-5	56	46
5-30	60	50

* Decreases with the logarithm of the frequency.

Test setup:

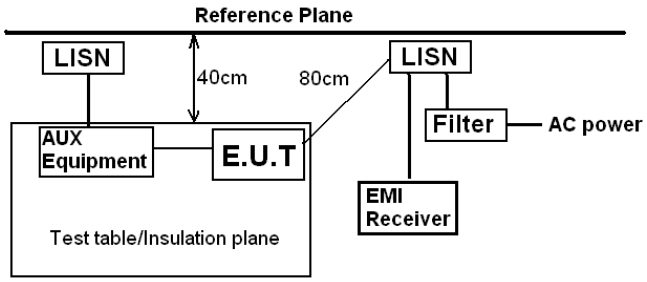

Remark:
E.U.T: Equipment Under Test
LISN: Line Impedence Stabilization Network
Test table height=0.8m

Test procedure:

1. The EUT and simulators are connected to the main power through a line impedance stabilization network (L.I.S.N.). This provides a 50ohm/50uH coupling impedance for the measuring equipment.
2. The peripheral devices are also connected to the main power through a LISN that provides a 50ohm/50uH coupling impedance with 50ohm termination. (Please refer to the block diagram of the test setup and photographs).
3. Both sides of A.C. line are checked for maximum conducted interference. In order to find the maximum emission, the relative positions of equipment and all of the interface cables must be changed according to ANSI C63.10: 2013 on conducted measurement.

Test Instruments:	Refer to section 6.0 for details
Test mode:	Refer to section 5.2 for details
Test results:	Pass

Measurement data

Line:

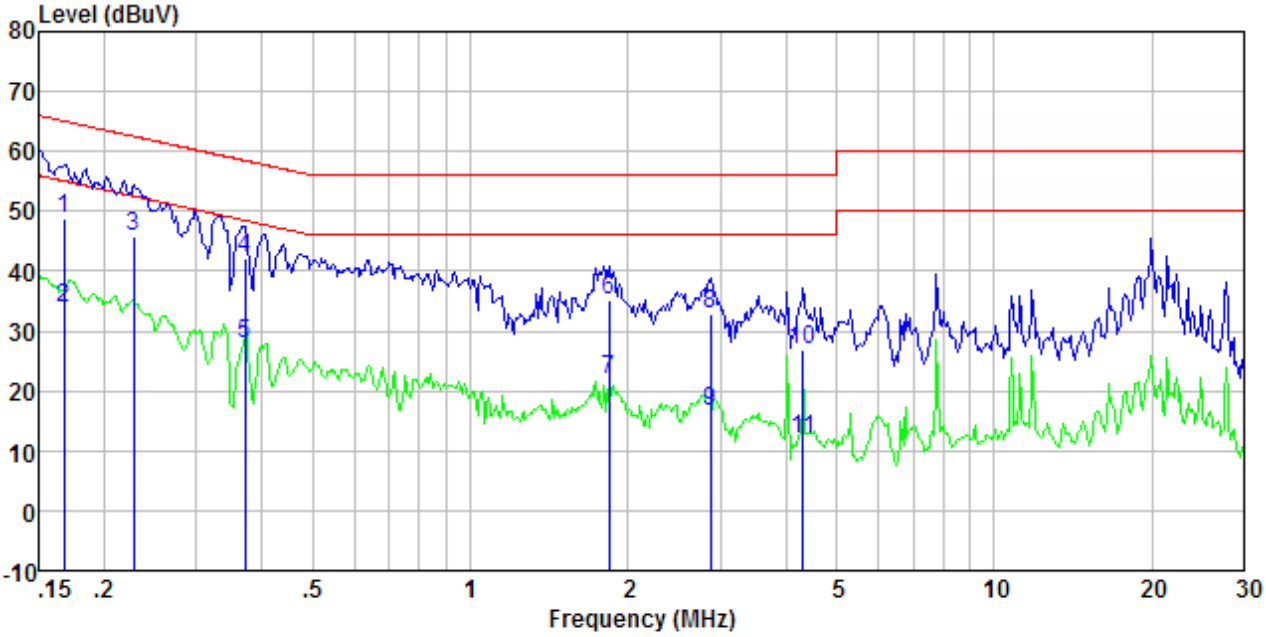

Freq MHz	Reading level dBuV	lISN/ISN factor dB	Cable loss dB	level dBuV	Limit level dBuV	Over limit dB	Remark
0.168	48.15	0.40	0.09	48.64	65.08	-16.44	QP
0.168	33.39	0.40	0.09	33.88	55.08	-21.20	Average
0.228	45.40	0.40	0.11	45.91	62.52	-16.61	QP
0.371	41.74	0.36	0.10	42.20	58.47	-16.27	QP
0.371	27.50	0.36	0.10	27.96	48.47	-20.51	Average
1.839	34.87	0.20	0.17	35.24	56.00	-20.76	QP
1.839	21.53	0.20	0.17	21.90	46.00	-24.10	Average
2.869	32.38	0.20	0.19	32.77	56.00	-23.23	QP
2.869	16.23	0.20	0.19	16.62	46.00	-29.38	Average
4.315	26.33	0.20	0.18	26.71	56.00	-29.29	QP
4.315	11.54	0.20	0.18	11.92	46.00	-34.08	Average

Neutral:

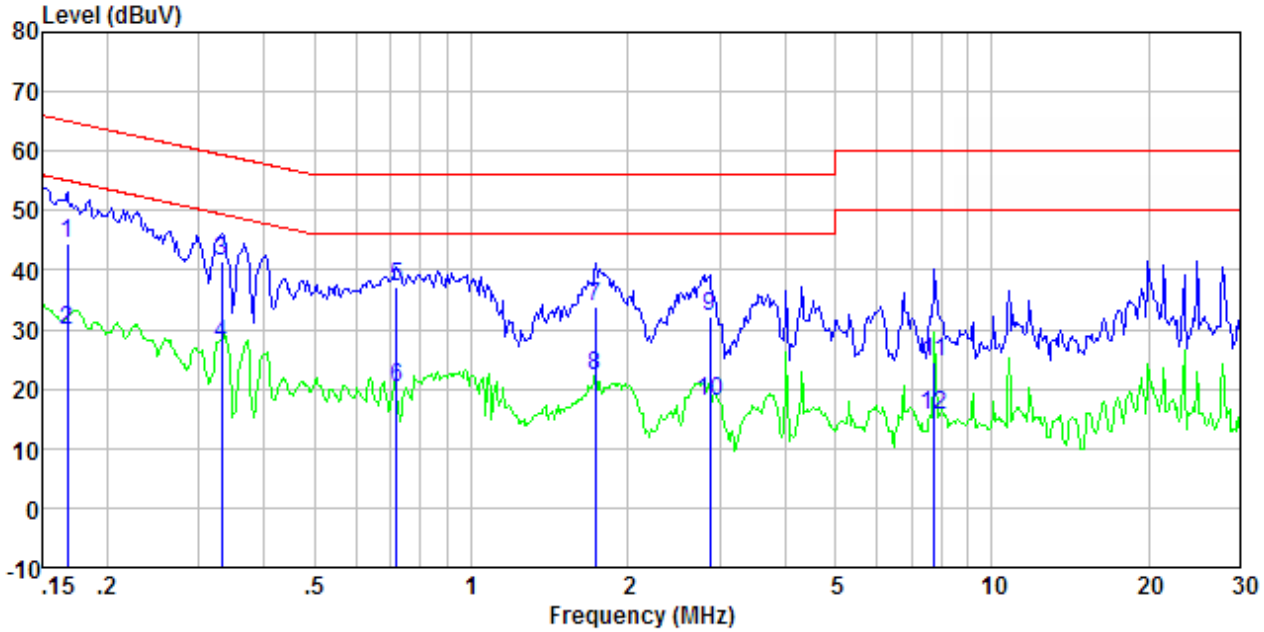

Freq MHz	Reading level dBuV	lISN/ISN factor dB	Cable loss dB	level dBuV	Limit level dBuV	Over limit dB	Remark
0.168	44.04	0.40	0.09	44.53	65.08	-20.55	QP
0.168	29.24	0.40	0.09	29.73	55.08	-25.35	Average
0.332	40.85	0.38	0.10	41.33	59.40	-18.07	QP
0.332	27.08	0.38	0.10	27.56	49.40	-21.84	Average
0.720	36.61	0.26	0.13	37.00	56.00	-19.00	QP
0.720	19.72	0.26	0.13	20.11	46.00	-25.89	Average
1.734	33.62	0.20	0.17	33.99	56.00	-22.01	QP
1.734	21.93	0.20	0.17	22.30	46.00	-23.70	Average
2.869	31.93	0.20	0.19	32.32	56.00	-23.68	QP
2.869	17.50	0.20	0.19	17.89	46.00	-28.11	Average
7.769	24.29	0.20	0.19	24.68	60.00	-35.32	QP
7.769	15.31	0.20	0.19	15.70	50.00	-34.30	Average

Notes:

1. An initial pre-scan was performed on the line and neutral lines with peak detector.
2. Quasi-Peak and Average measurement were performed at the frequencies with maximized peak emission.
3. Final Level =Receiver Read level + LISN Factor + Cable Loss
4. *If the average limit is met when using a quasi-peak detector receiver, the EUT shall be deemed to meet both limits and measurement with the average detector receiver is unnecessary.*

7.3 Radiated Emission Method

Test Requirement:	FCC Part15 C Section 15.209
Test Method:	ANSI C63.10:2013
Test Frequency Range:	9kHz to 25GHz
Test site:	Measurement Distance: 3m

Receiver setup:

Frequency	Detector	RBW	VBW	Value
9KHz-150KHz	PK/AV	200Hz	600Hz	PK/AV
150KHz-30MHz	PK/AV/QP	9KHz	30KHz	PK/AV/QP
30MHz-1GHz	Quasi-peak	120KHz	300KHz	Quasi-peak
Above 1GHz	Peak	1MHz	3MHz	Peak
	Peak	1MHz	10Hz	Average

Limit:
(Field strength of the fundamental signal)

Frequency	Limit (dBuV/m @3m)	Remark
2400MHz-2483.5MHz	94.00	Average Value
	114.00	Peak Value

Limit:
(Spurious Emissions)

Frequency	Limit (uV/m)	Value	Measurement Distance
0.009MHz-0.490MHz	2400/F(KHz)	PK/AV	300m
0.490MHz-1.705MHz	24000/F(KHz)	QP	300m
1.705MHz-30MHz	30	QP	30m
30MHz-88MHz	100	QP	3m
88MHz-216MHz	150	QP	
216MHz-960MHz	200	QP	
960MHz-1GHz	500	QP	
Above 1GHz	500	Average	
	5000	Peak	

Limit:
(band edge)

Emissions radiated outside of the specified frequency bands, except for harmonics, shall be attenuated by at least 50 dB below the level of the fundamental or to the general radiated emission limits in Section 15.209, whichever is the lesser attenuation.

Test setup:	Below 30MHz 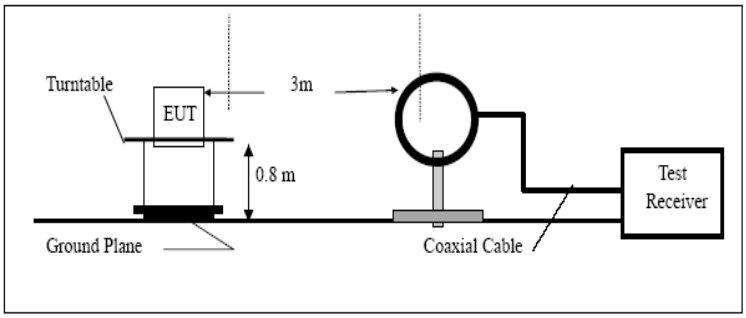 Below 1GHz 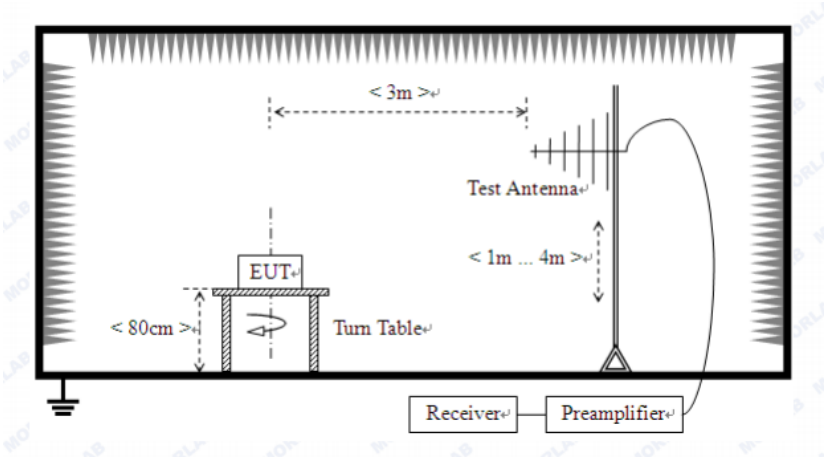 Above 1GHz 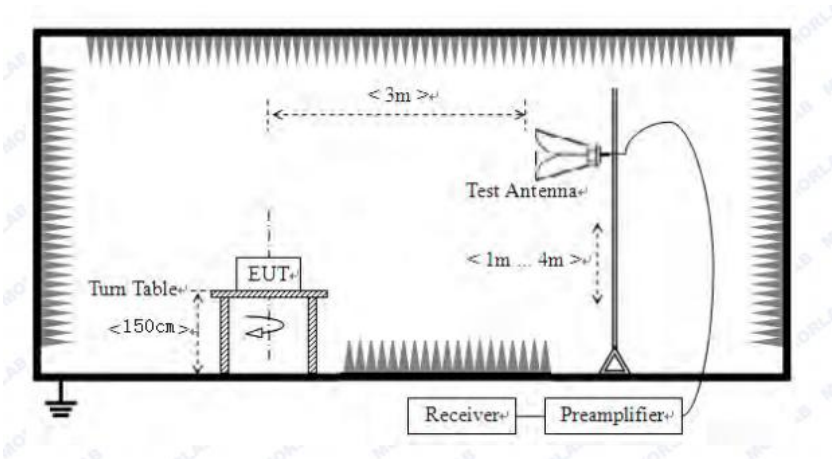
Test Procedure:	1. The EUT was placed on the top of a rotating table (0.8m for below 1G and 1.5m for above 1G) above the ground at a 3 meter camber. The table was rotated 360 degrees to determine the position of the highest radiation. 2. The EUT was set 3 meters away from the interference-receiving antenna, which was mounted on the top of a variable-height antenna

	tower. 3. The antenna height is varied from one meter to four meters above the ground to determine the maximum value of the field strength. Both horizontal and vertical polarizations of the antenna are set to make the measurement. 4. For each suspected emission, the EUT was arranged to its worst case and then the antenna was tuned to heights from 1 meter to 4 meters and the rota table was turned from 0 degrees to 360 degrees to find the maximum reading. 5. The test-receiver system was set to Peak Detect Function and Specified Bandwidth with Maximum Hold Mode. 6. If the emission level of the EUT in peak mode was 10dB lower than the limit specified, then testing could be stopped and the peak values of the EUT would be reported. Otherwise the emissions that did not have 10dB margin would be re-tested one by one using peak, quasi-peak or average method as specified and then reported in a data sheet.
Test Instruments:	Refer to section 6.0 for details
Test mode:	Refer to section 5.2 for details
Test results:	Pass

Measurement data:

7.3.1 Field Strength of The Fundamental Signal

Peak value:

Frequency (MHz)	Read Level (dBuV)	Antenna Factor (dB/m)	Cable Loss (dB)	Preamp Factor (dB)	Level (dBuV/m)	Limit Line (dBuV/m)	Over Limit (dB)	polarization
2402.00	91.44	27.58	5.39	30.18	94.23	114.00	-19.77	Vertical
2402.00	88.96	27.58	5.39	30.18	91.75	114.00	-22.25	Horizontal
2441.00	89.81	27.55	5.43	30.06	92.73	114.00	-21.27	Vertical
2441.00	87.97	27.55	5.43	30.06	90.89	114.00	-23.11	Horizontal
2480.00	92.54	27.52	5.47	29.93	95.60	114.00	-18.40	Vertical
2480.00	89.45	27.52	5.47	29.93	92.51	114.00	-21.49	Horizontal

Average value:

Frequency (MHz)	Read Level (dBuV)	Antenna Factor (dB/m)	Cable Loss (dB)	Preamp Factor (dB)	Level (dBuV/m)	Limit Line (dBuV/m)	Over Limit (dB)	polarization
2402.00	79.81	27.58	5.39	30.18	82.60	94.00	-11.40	Vertical
2402.00	77.50	27.58	5.39	30.18	80.29	94.00	-13.71	Horizontal
2441.00	78.07	27.55	5.43	30.06	80.99	94.00	-13.01	Vertical
2441.00	75.22	27.55	5.43	30.06	78.14	94.00	-15.86	Horizontal
2480.00	80.88	27.52	5.47	29.93	83.94	94.00	-10.06	Vertical
2480.00	77.91	27.52	5.47	29.93	80.97	94.00	-13.03	Horizontal

7.3.2 Spurious emissions

- **9KHz to 30MHz**

Note: Limit dBuV/m @3m = Limit dBuV/m @300m+ 80

Limit dBuV/m @3m = Limit dBuV/m @30m + 40

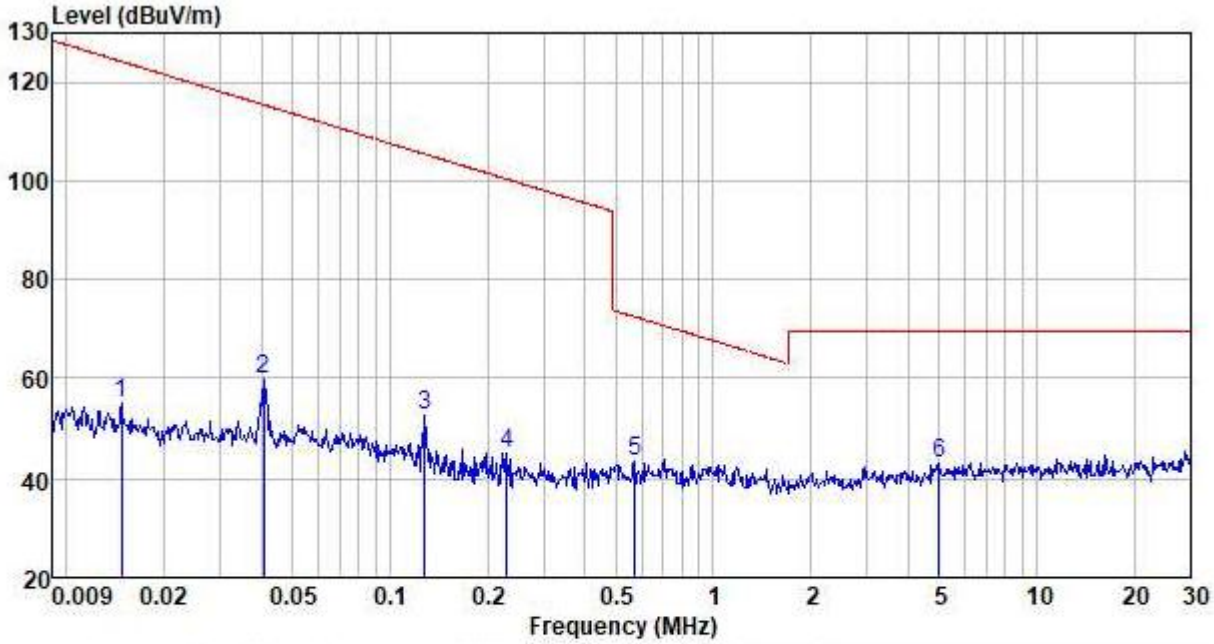

Freq MHz	Reading level dBuV	Antenna factor dB/m	Cable loss dB	level dBuV	Limit level dBuV/m	Over limit dB	Remark
0.015	34.52	20.32	0.03	54.87	124.22	-69.35	Peak
0.041	39.02	20.82	0.10	59.94	115.41	-55.47	Peak
0.128	28.79	23.54	0.18	52.51	105.48	-52.97	Peak
0.229	22.99	21.91	0.22	45.12	100.41	-55.29	Peak
0.573	22.66	20.67	0.29	43.62	72.45	-28.83	Peak
4.995	20.29	22.50	0.44	43.23	69.54	-26.31	Peak

■ Below 1GHz

Horizontal:

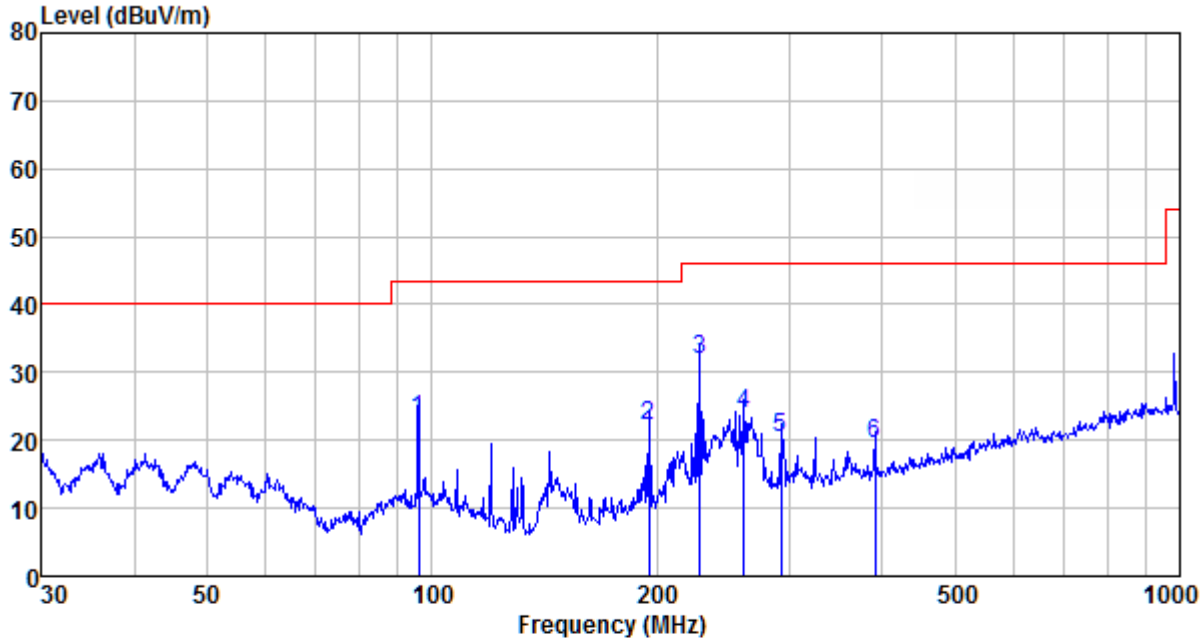

Freq MHz	Reading level dBuV	Antenna factor dB/m	Cable loss dB	Preamp factor dB	level dBuV	Limit level dBuV/m	Over limit dB	Remark
96.099	46.92	11.65	1.16	36.69	23.04	43.50	-20.46	QP
195.137	47.57	10.17	1.81	37.31	22.24	43.50	-21.26	QP
228.490	55.84	11.45	2.01	37.36	31.94	46.00	-14.06	QP
261.058	46.60	12.51	2.18	37.39	23.90	46.00	-22.10	QP
293.084	42.04	13.42	2.32	37.41	20.37	46.00	-25.63	QP
390.723	38.91	15.16	2.81	37.51	19.37	46.00	-26.63	QP

Vertical:

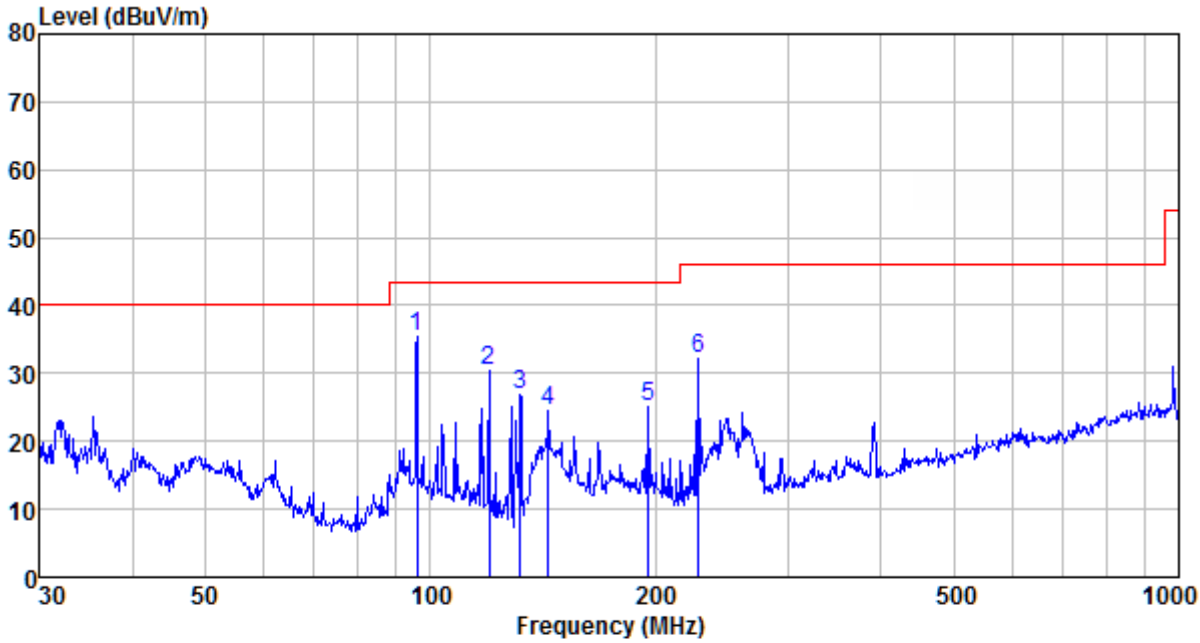

Freq MHz	Reading level dBuV	Antenna factor dB/m	Cable loss dB	Preamp factor dB	level dBuV	Limit level dBuV/m	Over limit dB	Remark
96.099	59.22	11.65	1.16	36.69	35.34	43.50	-8.16	QP
119.856	56.55	9.50	1.36	36.88	30.53	43.50	-12.97	QP
131.758	54.30	8.06	1.45	36.96	26.85	43.50	-16.65	QP
143.830	52.57	7.47	1.53	37.04	24.53	43.50	-18.97	QP
195.822	50.38	10.17	1.82	37.31	25.06	43.50	-18.44	QP
228.490	55.98	11.45	2.01	37.36	32.08	46.00	-13.92	QP

■ Above 1GHz

Test channel:	Lowest channel

Peak value:

Frequency (MHz)	Read Level (dBuV)	Antenna Factor (dB/m)	Cable Loss (dB)	Preamp Factor (dB)	Level (dBuV/m)	Limit Line (dBuV/m)	Over Limit (dB)	polarization
4804.00	39.15	31.78	8.60	32.09	47.44	74.00	-26.56	Vertical
7206.00	33.06	36.15	11.65	32.00	48.86	74.00	-25.14	Vertical
9608.00	32.56	37.95	14.14	31.62	53.03	74.00	-20.97	Vertical
12010.00	*					74.00		Vertical
14412.00	*					74.00		Vertical
4804.00	43.82	31.78	8.60	32.09	52.11	74.00	-21.89	Horizontal
7206.00	34.98	36.15	11.65	32.00	50.78	74.00	-23.22	Horizontal
9608.00	32.16	37.95	14.14	31.62	52.63	74.00	-21.37	Horizontal
12010.00	*					74.00		Horizontal
14412.00	*					74.00		Horizontal

Average value:

Frequency (MHz)	Read Level (dBuV)	Antenna Factor (dB/m)	Cable Loss (dB)	Preamp Factor (dB)	Level (dBuV/m)	Limit Line (dBuV/m)	Over Limit (dB)	polarization
4804.00	27.62	31.78	8.60	32.09	35.91	54.00	-18.09	Vertical
7206.00	21.53	36.15	11.65	32.00	37.33	54.00	-16.67	Vertical
9608.00	20.50	37.95	14.14	31.62	40.97	54.00	-13.03	Vertical
12010.00	*					54.00		Vertical
14412.00	*					54.00		Vertical
4804.00	32.05	31.78	8.60	32.09	40.34	54.00	-13.66	Horizontal
7206.00	23.83	36.15	11.65	32.00	39.63	54.00	-14.37	Horizontal
9608.00	20.38	37.95	14.14	31.62	40.85	54.00	-13.15	Horizontal
12010.00	*					54.00		Horizontal
14412.00	*					54.00		Horizontal

Remark:

1. *Final Level =Receiver Read level + Antenna Factor + Cable Loss – Preamplifier Factor*
2. *The emission levels of other frequencies are very lower than the limit and not show in test report.*
3. *"*", means this data is the too weak instrument of signal is unable to test.*

Test channel:	Middle channel

Peak value:

Frequency (MHz)	Read Level (dBuV)	Antenna Factor (dB/m)	Cable Loss (dB)	Preamp Factor (dB)	Level (dBuV/m)	Limit Line (dBuV/m)	Over Limit (dB)	polarization
4882.00	40.17	31.85	8.67	32.12	48.57	74.00	-25.43	Vertical
7323.00	33.73	36.37	11.72	31.89	49.93	74.00	-24.07	Vertical
9764.00	33.16	38.35	14.25	31.62	54.14	74.00	-19.86	Vertical
12205.00	*					74.00		Vertical
14646.00	*					74.00		Vertical
4882.00	45.04	31.85	8.67	32.12	53.44	74.00	-20.56	Horizontal
7323.00	35.74	36.37	11.72	31.89	51.94	74.00	-22.06	Horizontal
9764.00	32.85	38.35	14.25	31.62	53.83	74.00	-20.17	Horizontal
12205.00	*					74.00		Horizontal
14646.00	*					74.00		Horizontal

Average value:

Frequency (MHz)	Read Level (dBuV)	Antenna Factor (dB/m)	Cable Loss (dB)	Preamp Factor (dB)	Level (dBuV/m)	Limit Line (dBuV/m)	Over Limit (dB)	polarization
4882.00	28.47	31.85	8.67	32.12	36.87	54.00	-17.13	Vertical
7323.00	22.11	36.37	11.72	31.89	38.31	54.00	-15.69	Vertical
9764.00	21.01	38.35	14.25	31.62	41.99	54.00	-12.01	Vertical
12205.00	*					54.00		Vertical
14646.00	*					54.00		Vertical
4882.00	33.02	31.85	8.67	32.12	41.42	54.00	-12.58	Horizontal
7323.00	24.48	36.37	11.72	31.89	40.68	54.00	-13.32	Horizontal
9764.00	20.98	38.35	14.25	31.62	41.96	54.00	-12.04	Horizontal
12205.00	*					54.00		Horizontal
14646.00	*					54.00		Horizontal

Remark:

1. *Final Level =Receiver Read level + Antenna Factor + Cable Loss – Preamplifier Factor*
2. *The emission levels of other frequencies are very lower than the limit and not show in test report.*
3. *"*", means this data is the too weak instrument of signal is unable to test.*

Test channel:	Highest channel

Peak value:

Frequency (MHz)	Read Level (dBuV)	Antenna Factor (dB/m)	Cable Loss (dB)	Preamp Factor (dB)	Level (dBuV/m)	Limit Line (dBuV/m)	Over Limit (dB)	polarization
4960.00	39.20	31.93	8.73	32.16	47.70	74.00	-26.30	Vertical
7440.00	33.09	36.59	11.79	31.78	49.69	74.00	-24.31	Vertical
9920.00	32.59	38.81	14.38	31.88	53.90	74.00	-20.10	Vertical
12400.00	*					74.00		Vertical
14880.00	*					74.00		Vertical
4960.00	43.87	31.93	8.73	32.16	52.37	74.00	-21.63	Horizontal
7440.00	35.01	36.59	11.79	31.78	51.61	74.00	-22.39	Horizontal
9920.00	32.19	38.81	14.38	31.88	53.50	74.00	-20.50	Horizontal
12400.00	*					74.00		Horizontal
14880.00	*					74.00		Horizontal

Average value:

Frequency (MHz)	Read Level (dBuV)	Antenna Factor (dB/m)	Cable Loss (dB)	Preamp Factor (dB)	Level (dBuV/m)	Limit Line (dBuV/m)	Over Limit (dB)	polarization
4960.00	27.80	31.93	8.73	32.16	36.30	54.00	-17.70	Vertical
7440.00	21.66	36.59	11.79	31.78	38.26	54.00	-15.74	Vertical
9920.00	20.61	38.81	14.38	31.88	41.92	54.00	-12.08	Vertical
12400.00	*					54.00		Vertical
14880.00	*					54.00		Vertical
4960.00	32.26	31.93	8.73	32.16	40.76	54.00	-13.24	Horizontal
7440.00	23.97	36.59	11.79	31.78	40.57	54.00	-13.43	Horizontal
9920.00	20.51	38.81	14.38	31.88	41.82	54.00	-12.18	Horizontal
12400.00	*					54.00		Horizontal
14880.00	*					54.00		Horizontal

Remark:

1. *Final Level =Receiver Read level + Antenna Factor + Cable Loss – Preamplifier Factor*
2. *The emission levels of other frequencies are very lower than the limit and not show in test report.*
3. *"*", means this data is the too weak instrument of signal is unable to test.*

7.3.3 Bandedge emissions

All of the restriction bands were tested, and only the data of worst case was exhibited.

Test channel:	Lowest channel

Peak value:

Frequency (MHz)	Read Level (dBuV)	Antenna Factor (dB/m)	Cable Loss (dB)	Preamp Factor (dB)	Level (dBuV/m)	Limit Line (dBuV/m)	Over Limit (dB)	Polarization
2390.00	40.20	27.59	5.38	30.18	42.99	74.00	-31.01	Horizontal
2400.00	56.61	27.58	5.39	30.18	59.40	74.00	-14.60	Horizontal
2390.00	40.50	27.59	5.38	30.18	43.29	74.00	-30.71	Vertical
2400.00	58.36	27.58	5.39	30.18	61.15	74.00	-12.85	Vertical

Average value:

Frequency (MHz)	Read Level (dBuV)	Antenna Factor (dB/m)	Cable Loss (dB)	Preamp Factor (dB)	Level (dBuV/m)	Limit Line (dBuV/m)	Over Limit (dB)	Polarization
2390.00	31.36	27.59	5.38	30.18	34.15	54.00	-19.85	Horizontal
2400.00	42.44	27.58	5.39	30.18	45.23	54.00	-8.78	Horizontal
2390.00	31.11	27.59	5.38	30.18	33.90	54.00	-20.10	Vertical
2400.00	43.83	27.58	5.39	30.18	46.62	54.00	-7.38	Vertical

Test channel:	Highest channel

Peak value:

Frequency (MHz)	Read Level (dBuV)	Antenna Factor (dB/m)	Cable Loss (dB)	Preamp Factor (dB)	Level (dBuV/m)	Limit Line (dBuV/m)	Over Limit (dB)	Polarization
2483.50	41.99	27.53	5.47	29.93	45.06	74.00	-28.94	Horizontal
2500.00	41.67	27.55	5.49	29.93	44.78	74.00	-29.22	Horizontal
2483.50	42.38	27.53	5.47	29.93	45.45	74.00	-28.55	Vertical
2500.00	42.41	27.55	5.49	29.93	45.52	74.00	-28.48	Vertical

Average value:

Frequency (MHz)	Read Level (dBuV)	Antenna Factor (dB/m)	Cable Loss (dB)	Preamp Factor (dB)	Level (dBuV/m)	Limit Line (dBuV/m)	Over Limit (dB)	Polarization
2483.50	34.15	27.53	5.47	29.93	37.22	54.00	-16.78	Horizontal
2500.00	32.54	27.55	5.49	29.93	35.65	54.00	-18.35	Horizontal
2483.50	35.14	27.53	5.47	29.93	38.21	54.00	-15.79	Vertical
2500.00	32.24	27.55	5.49	29.93	35.35	54.00	-18.65	Vertical

Remark:

1. *Final Level =Receiver Read level + Antenna Factor + Cable Loss – Preamplifier Factor*

7.4 20dB Occupy Bandwidth

Test Requirement:	FCC Part15 C Section 15.249/15.215
Test Method:	ANSI C63.10:2013
Limit:	Operation Frequency range 2400MHz~2483.5MHz
Test setup:	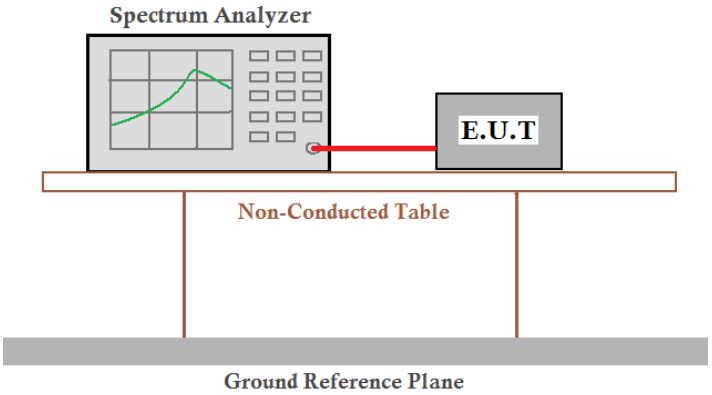
Test Instruments:	Refer to section 6.0 for details
Test mode:	Refer to section 5.2 for details
Test results:	Pass

Measurement Data

Test channel	20dB bandwidth(MHz)	Result
Lowest	0.872	Pass
Middle	0.868	Pass
Highest	0.869	Pass

Test plot as follows:

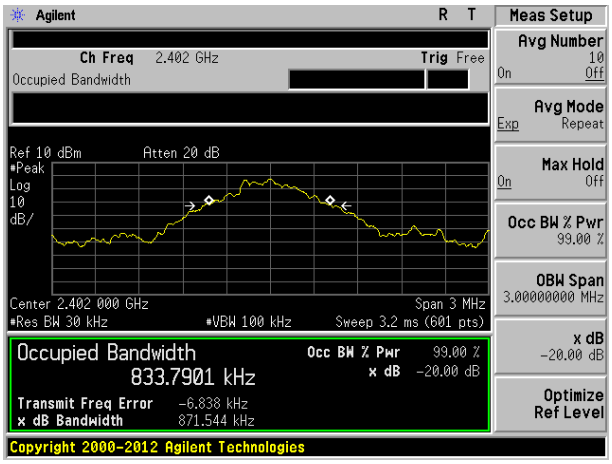

Lowest channel

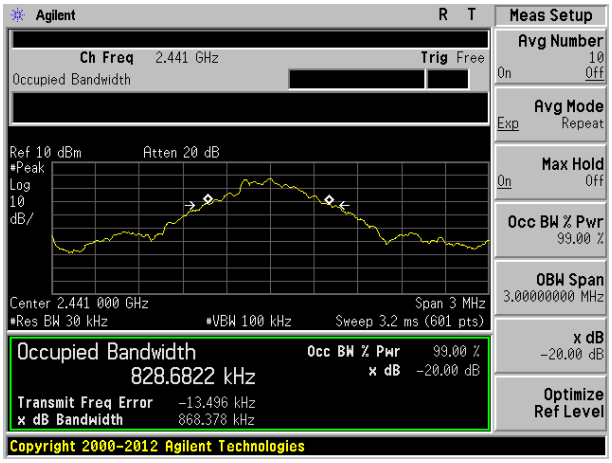

Middle channel

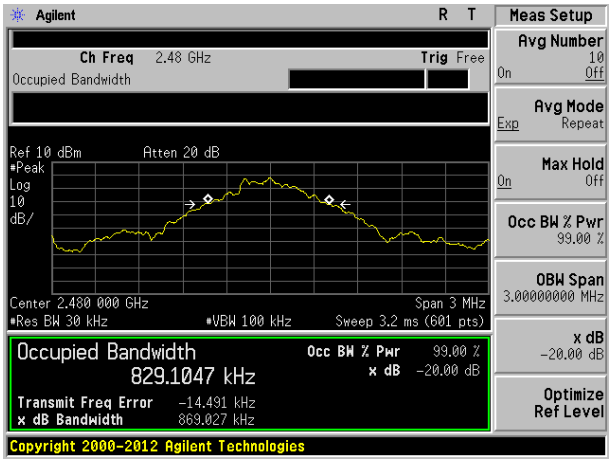

Highest channel

8 Test Setup Photo

Radiated Emission

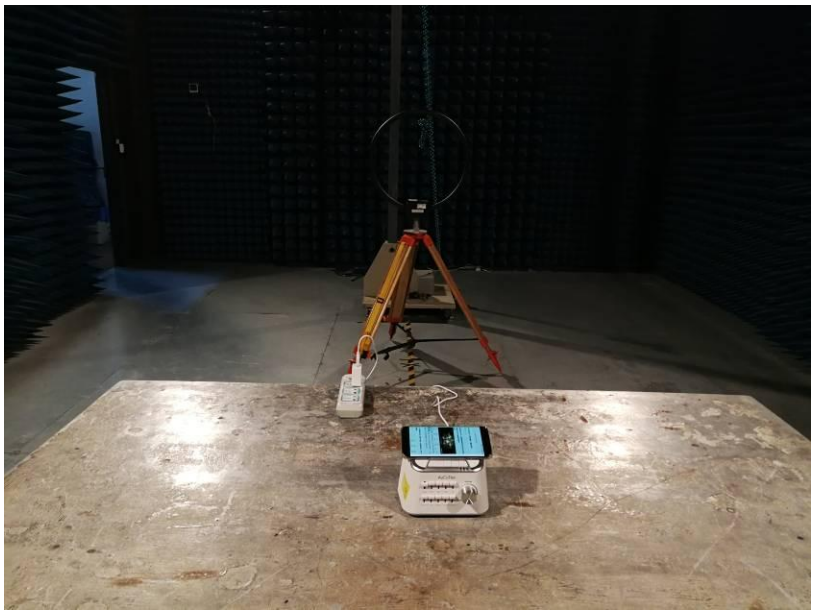

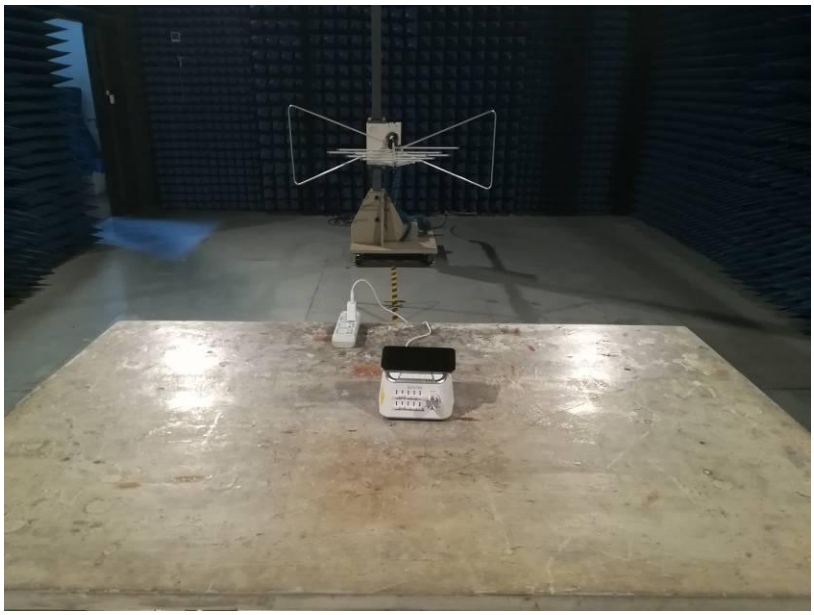

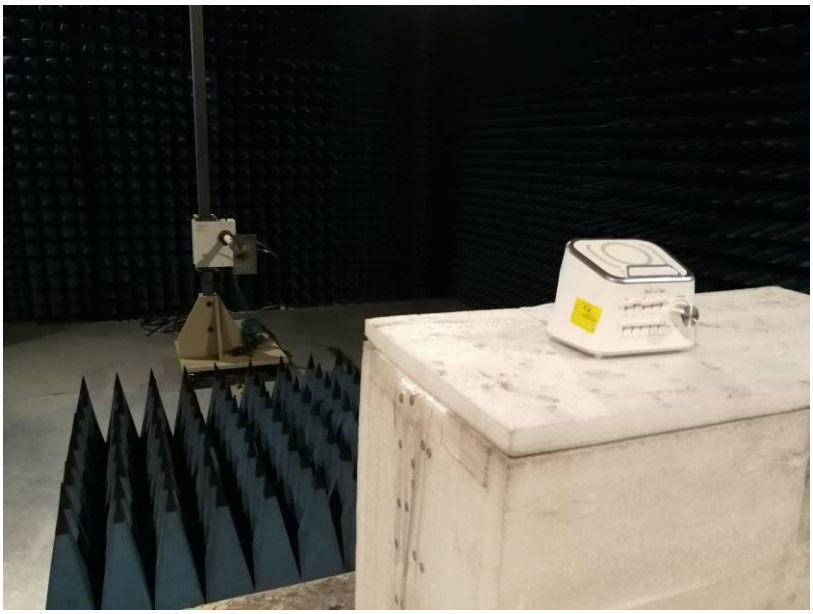

Conducted Emission

9 EUT Constructional Details

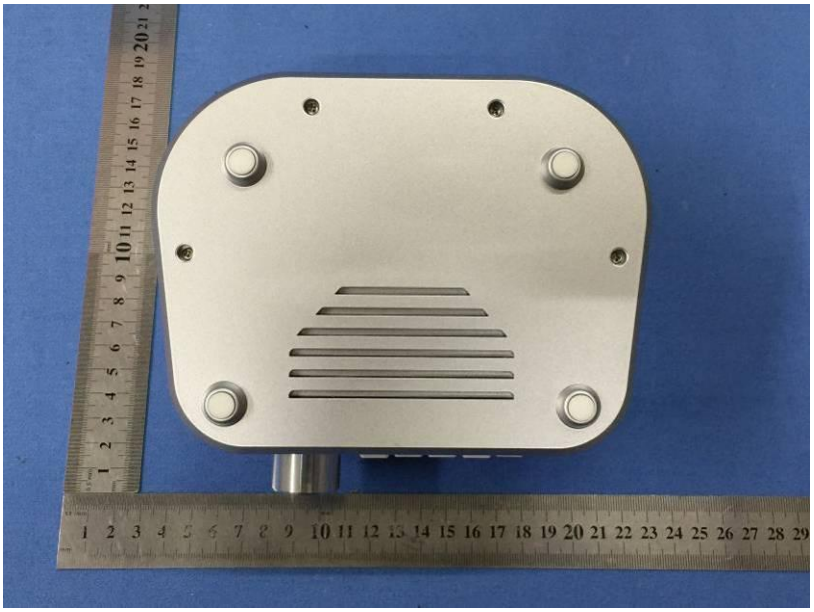

30 60 90
AuCuTee
Volume
Cricket
Brook
Bird
Lullaby
Frog
OFF

5V OUT
5V IN

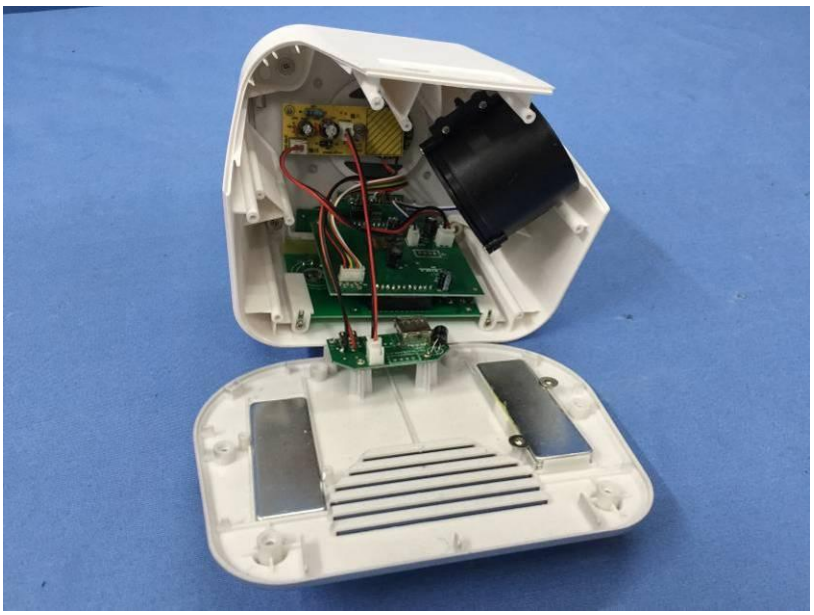

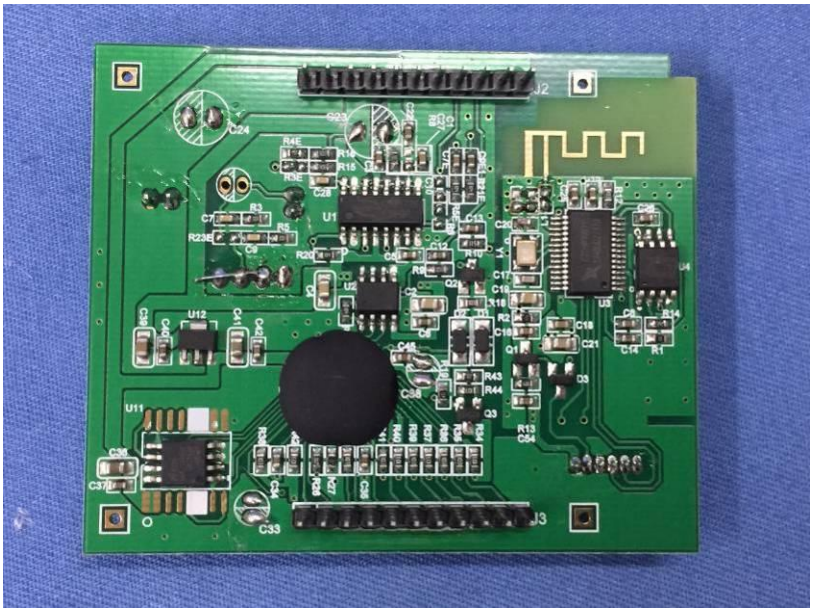

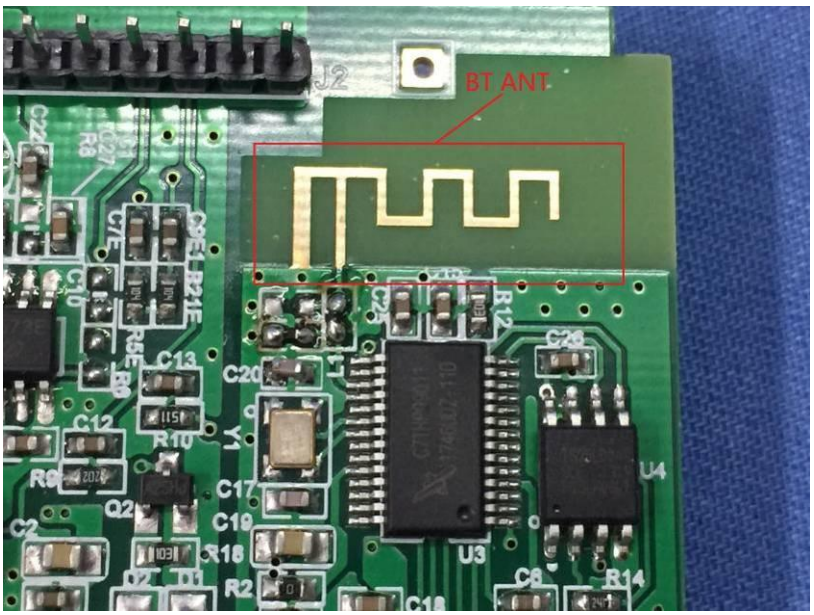
BT ANT
J2
C13
C20
C12
R10
C17
C19
R18
R2
U3
U4
C8
R14
C18

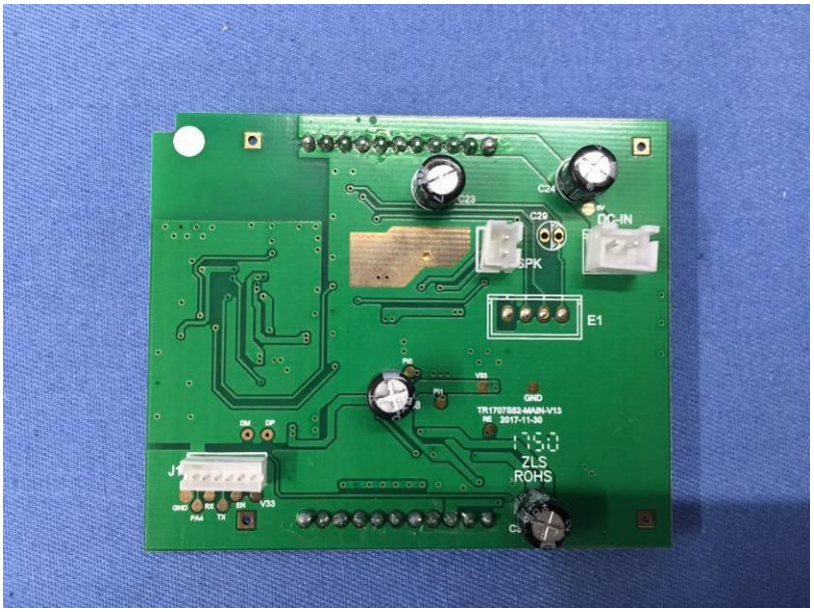
DC-IN
SPK
E1
ZLS
ROHS

RP1
輸入
CP3
104
DC-IN
ZLS
ROHS
DP1
SP606A-RP-V10
输出

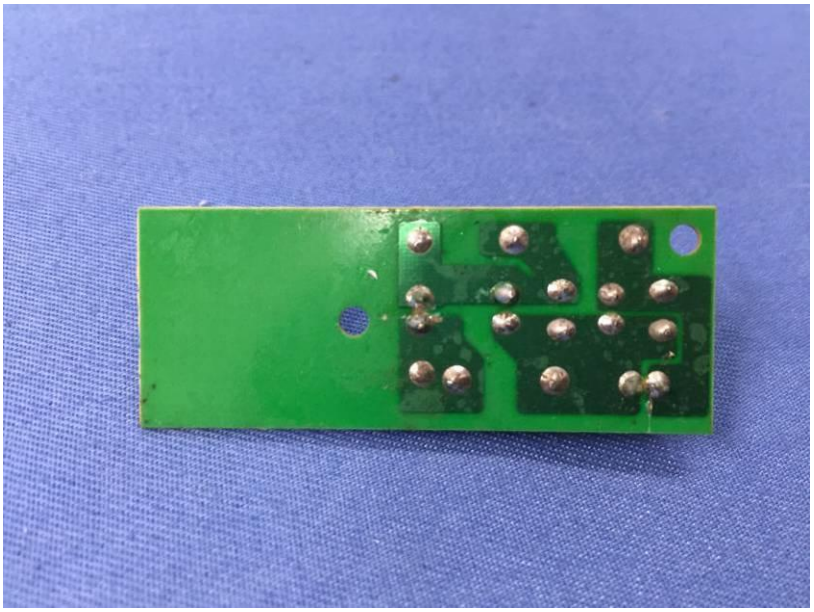

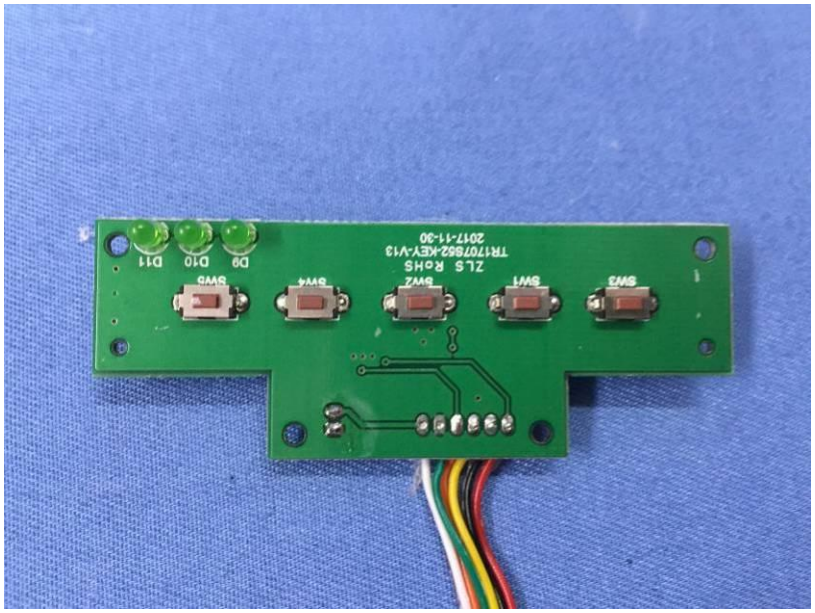
SW3
SW1
SW2
ZLS RoHS
TR1707862-KEY-V13
2017-11-30
SW4
SW5
D9
D10
D11

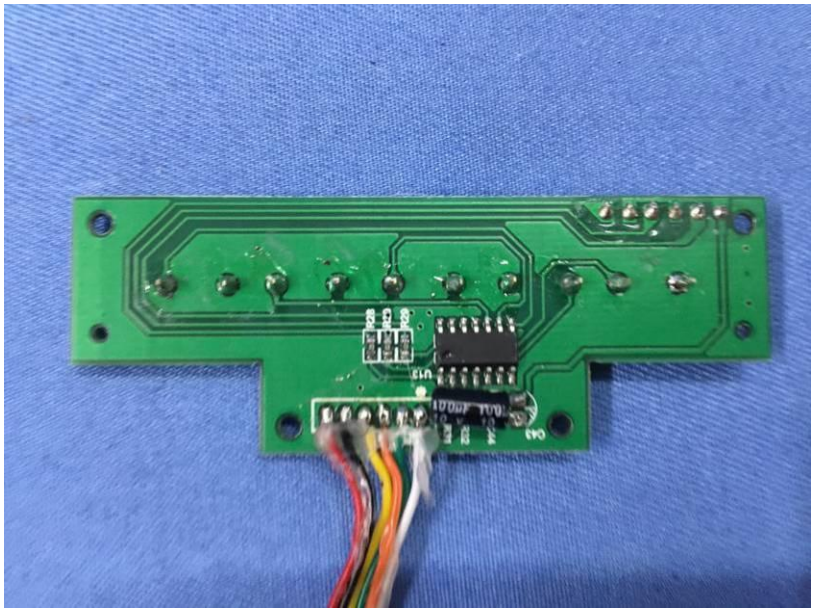

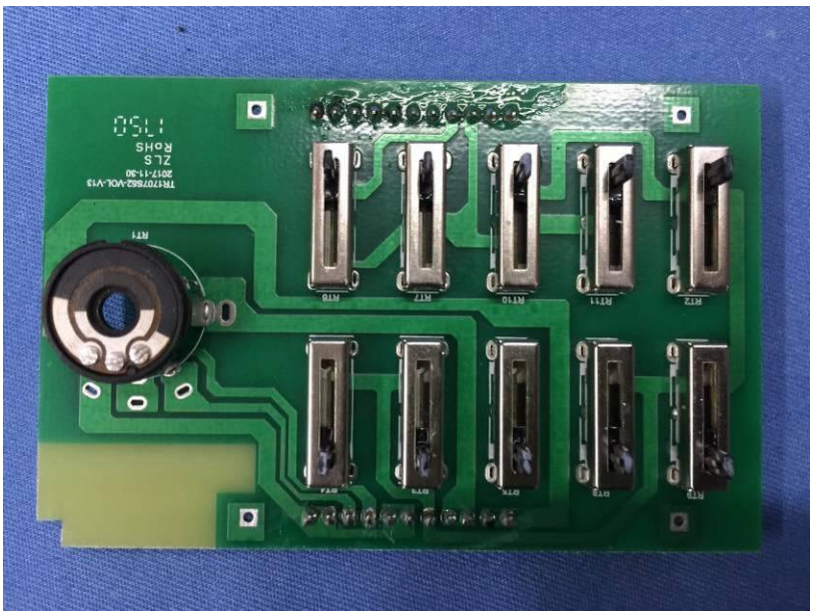

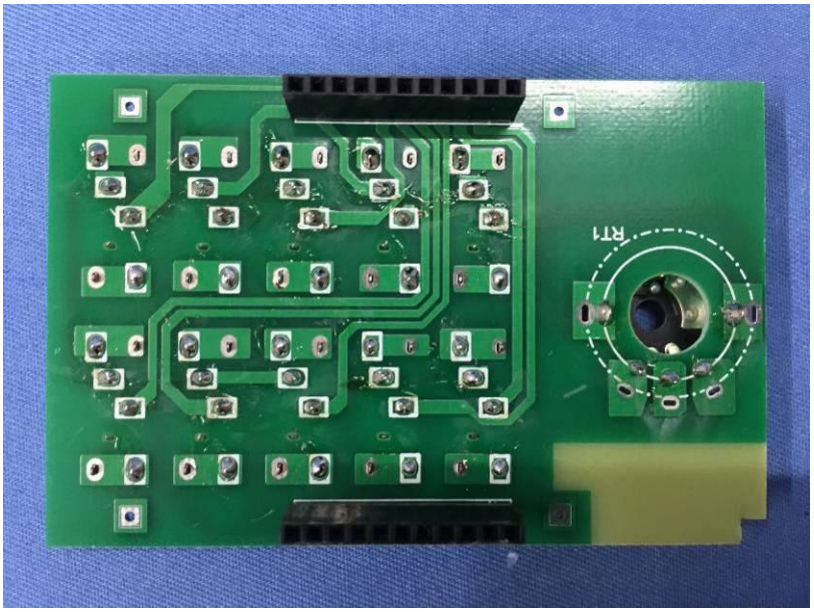
RT1

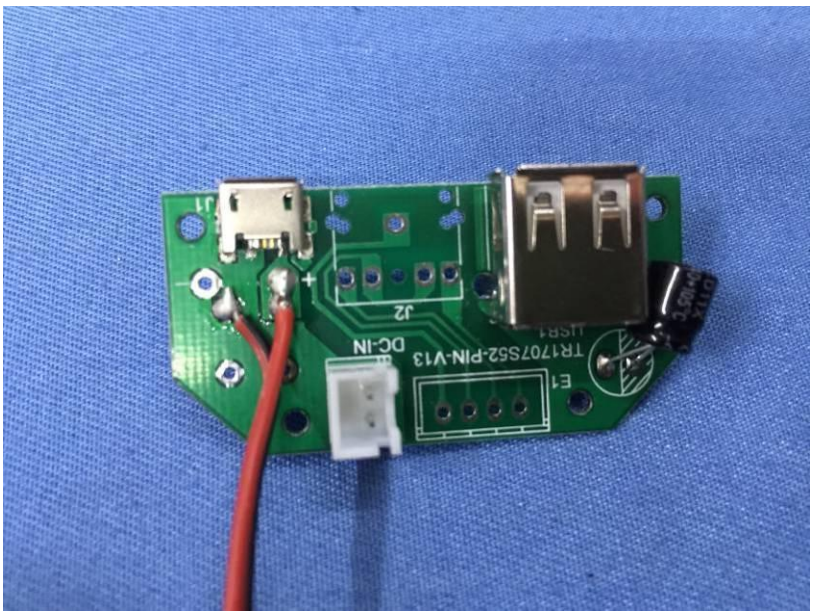
J1
J2
DC-IN
TR1707S52-PIN-V13
E1

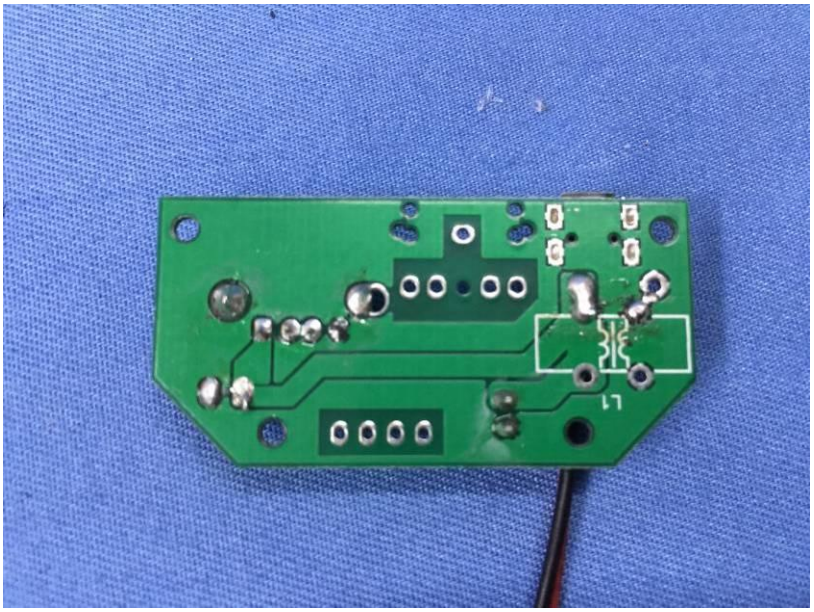
L1

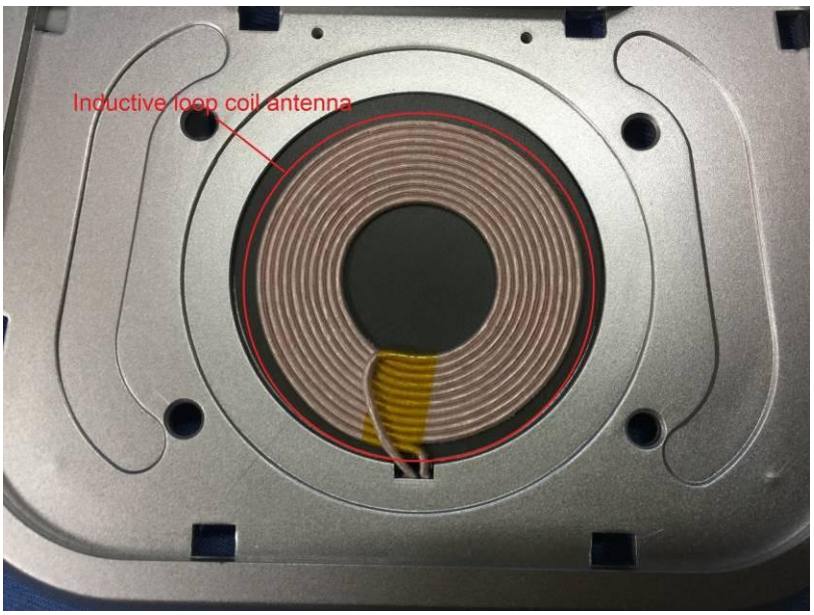
Inductive loop coil antenna

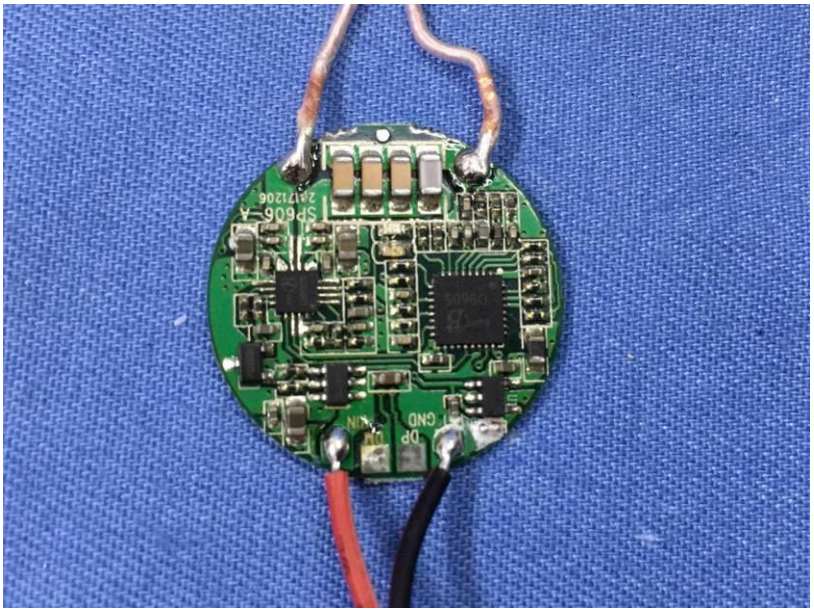

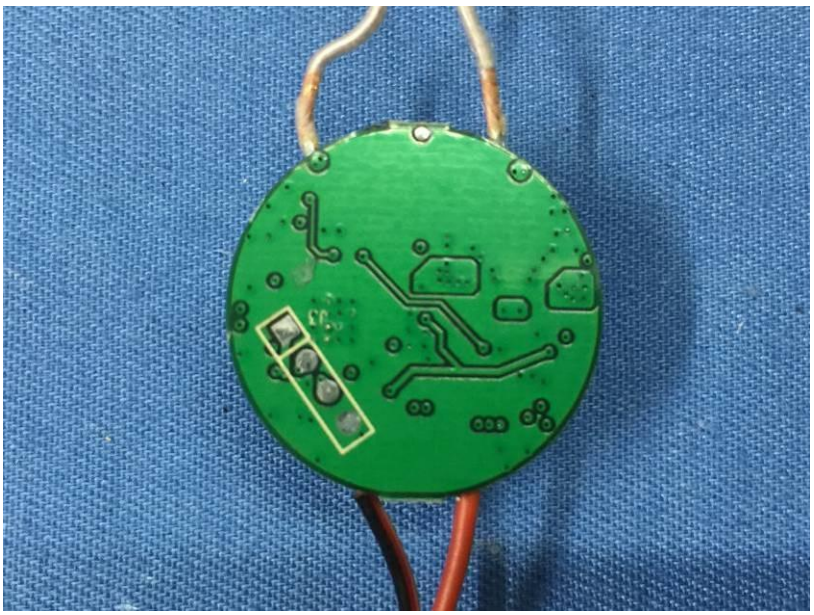

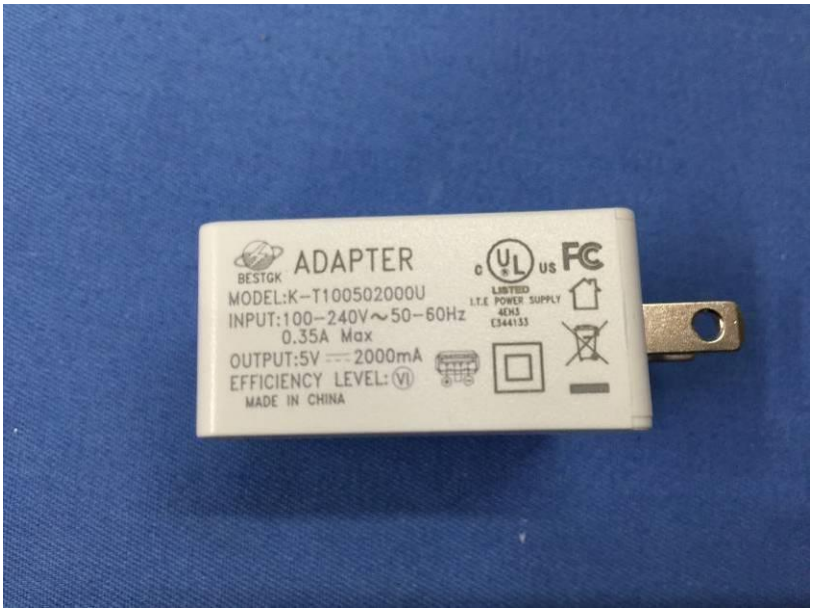
BESTGK
ADAPTER
MODEL:K-T100502000U
INPUT:100-240V~50-60Hz
0.35A Max
OUTPUT:5V ⎓ 2000mA
EFFICIENCY LEVEL: VI
MADE IN CHINA
LISTED
POWER SUPPLY
4EH3
E344133

------End------