Internal Photos

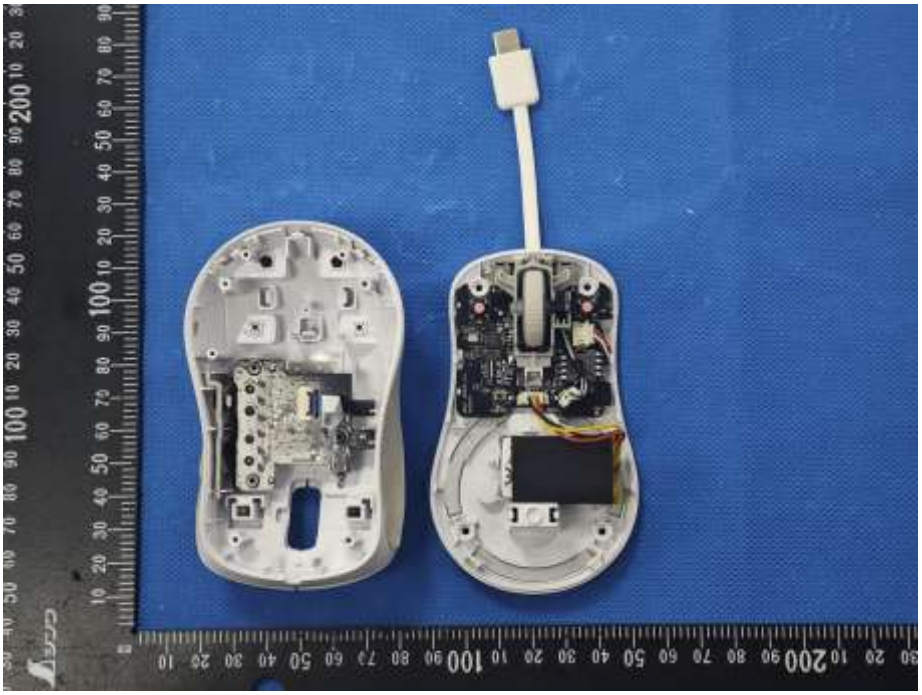

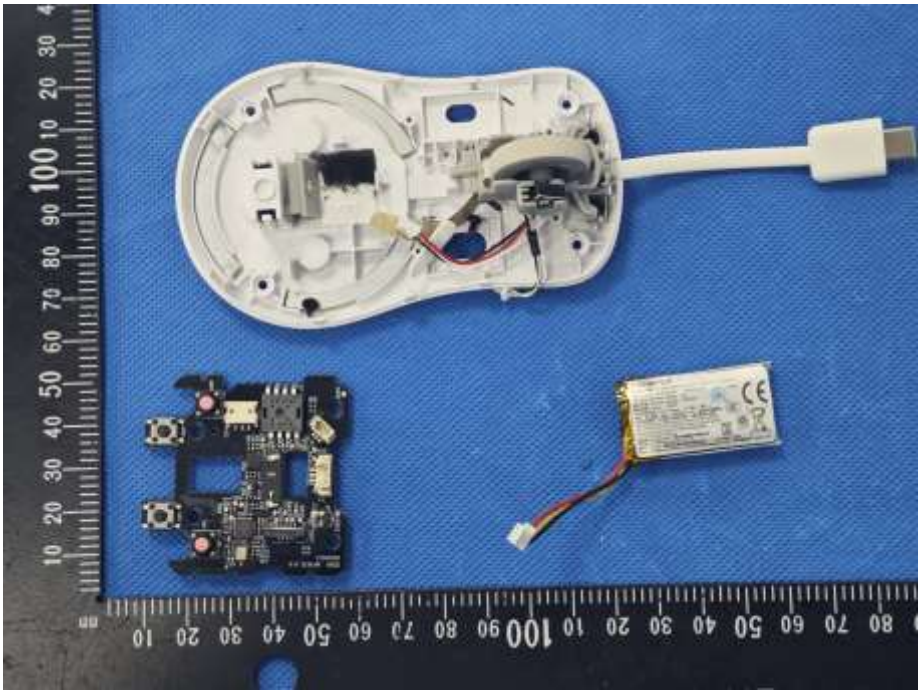

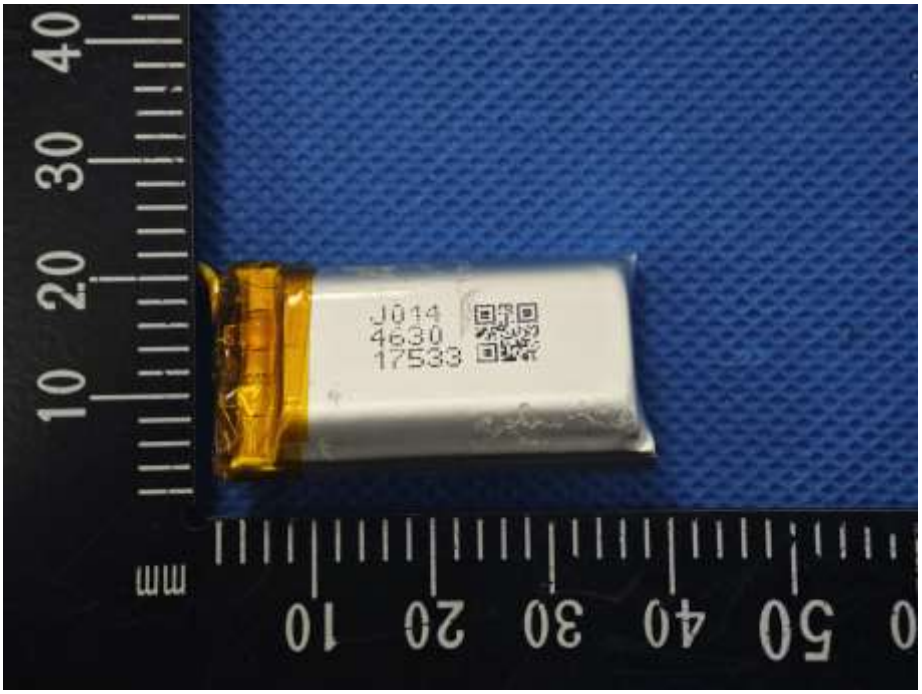
J014
4630
17533
mm

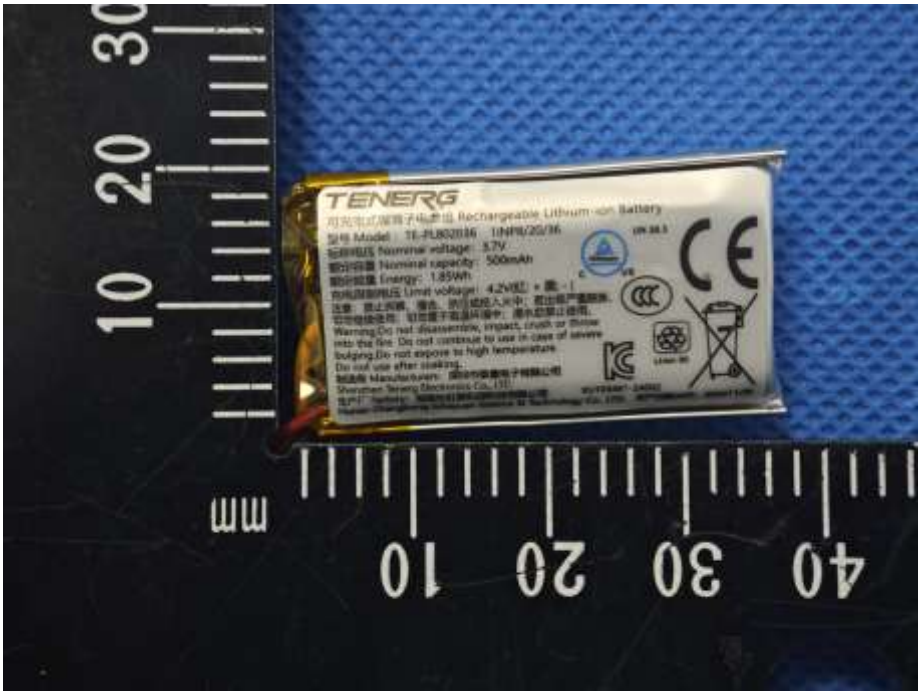
TENERG
Rechargeable Lithium-ion Battery
Nominal voltage: 3.7V
Nominal capacity: 500mAh
Energy: 1.85Wh
Limit voltage: 4.2V
Warning:Do not disassemble, impact, crush or throw into the fire. Do not continue to use in case of severe bulging.Do not expose to high temperature
Do not use after soaking.
mm

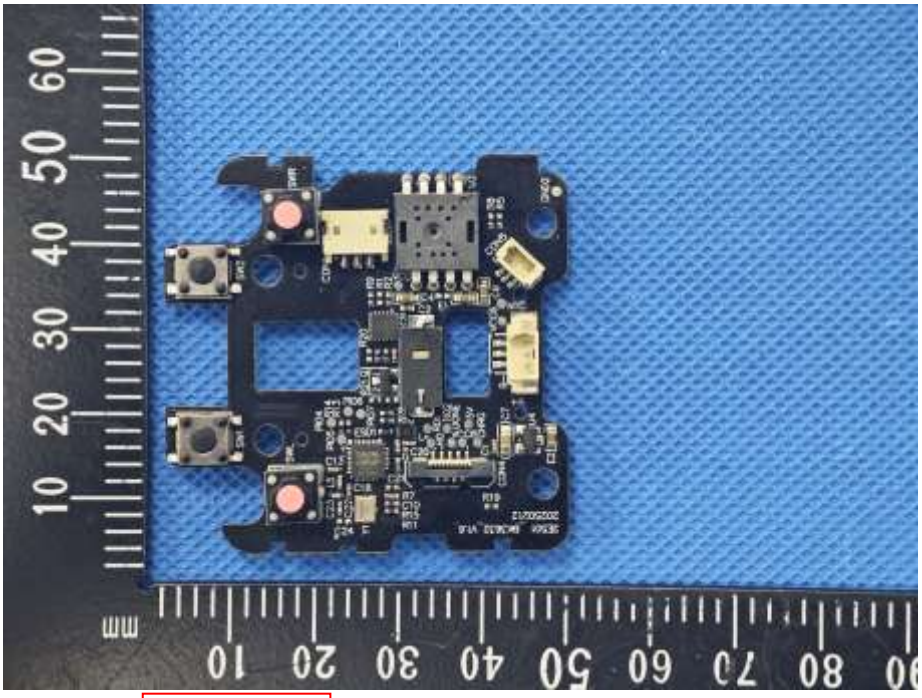

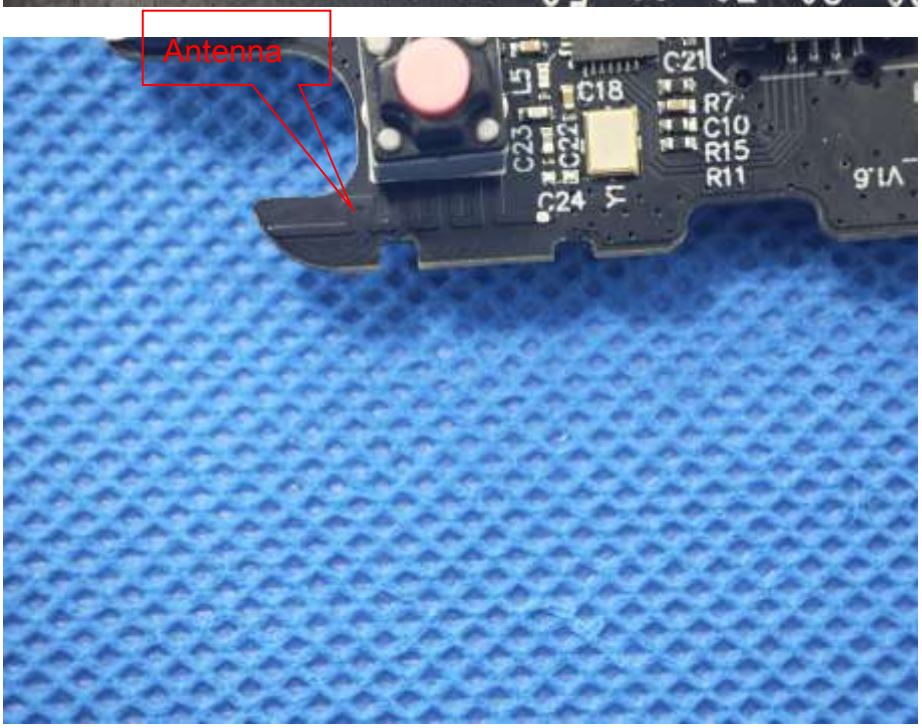
Antenna
C21
C18
R7
C10
R15
R11
C23
C22
C24
L5
V1.6

mm
10 20 30 40 50
10 20 30 40 50 60

mm
10 20 30 40 50 60 70 80 90 100
10 20 30 40 50 60 70 80 90 100

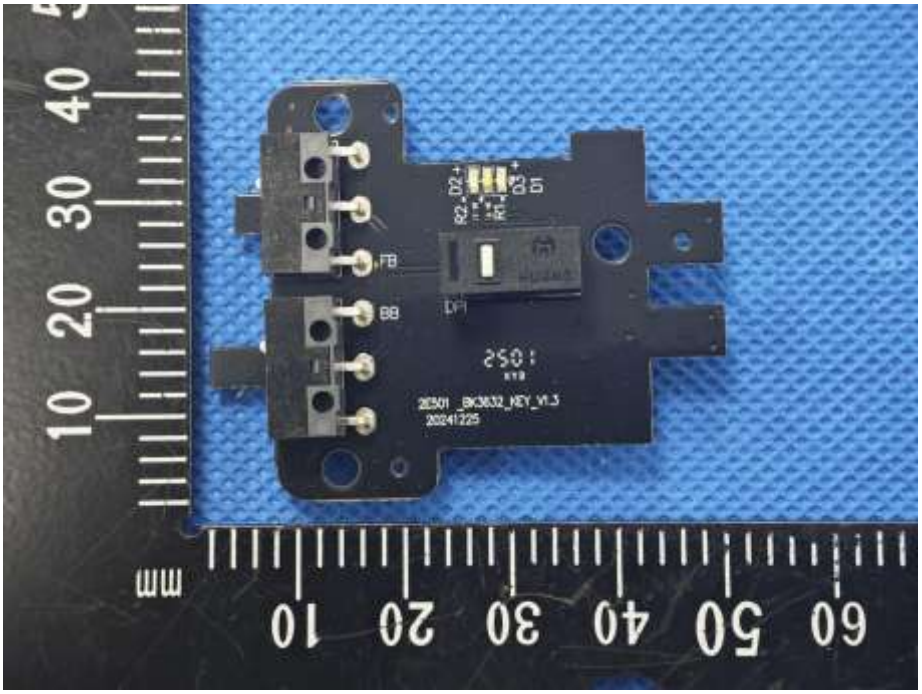
FB
BB
DP
D2
D5
R2
R5
2E501 _BK3632_KEY_V1.3
20241225

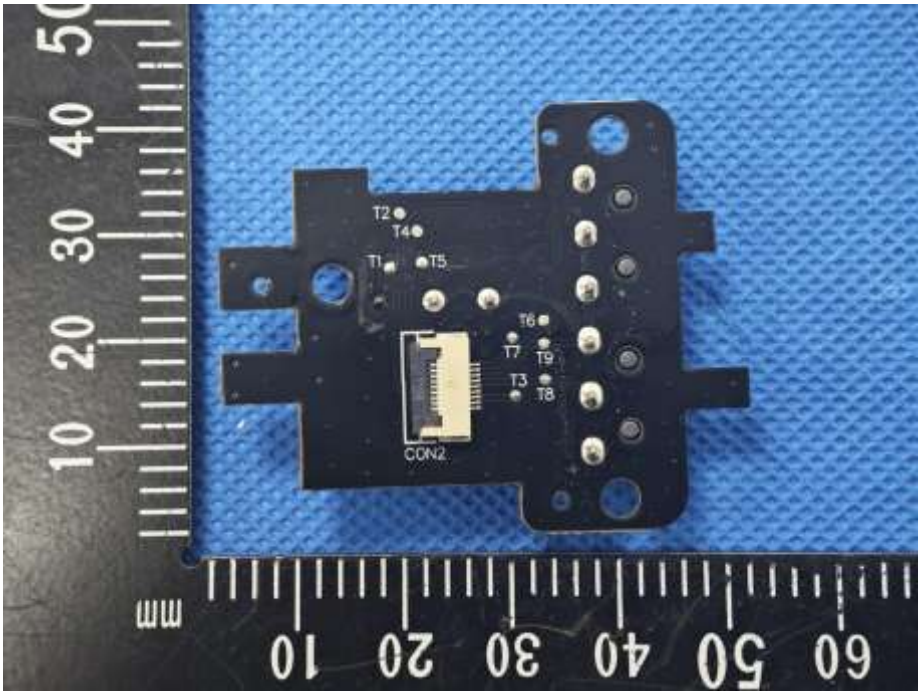
T2
T4
T1
T5
T6
T7
T9
T3
T8
CON2