FCC REPORT

Applicant:	Aduro Technologies LLC
Address of Applicant:	700 N Valley St, Suite B, Anaheim, California 92801, United States
Manufacturer/Factory:	Shenzhen Adurolight Technology Co., Ltd.
Address of Manufacturer/Factory:	A3 Building, Fangxing Technology Park Longnan Industrial zone Longgang District, Shenzhen China

Equipment Under Test (EUT)

Product Name:	WIRELESS CONTACT SENSOR
Model No.:	81822
Trade mark:	ADUROSMART , ADUROSMART ERIA®
FCC ID:	2APKV-81822
Applicable standards:	FCC CFR Title 47 Part 15 Subpart C Section 15.247
Date of sample receipt:	March 20, 2018
Date of Test:	March 21, 2018-April 11, 2018
Date of report issued:	April 12, 2018
Test Result :	PASS *

* In the configuration tested, the EUT complied with the standards specified above.

Authorized Signature:

Robinson Lo
Laboratory Manager

This results shown in this test report refer only to the sample(s) tested, this test report cannot be reproduced, except in full, without prior written permission of the company. The report would be invalid without specific stamp of test institute and the signatures of compiler and approver.

2 Version

Version No.	Date	Description
00	*April 12, 2018*	*Original*

Prepared By:	***Project Engineer***	***Date:***	*April 12, 2018*
Check By:	***Reviewer***	***Date:***	*April 12, 2018*

3 Contents

Page

1 COVER PAGE 1

2 VERSION 2

3 CONTENTS 3

4 TEST SUMMARY 4

4.1 MEASUREMENT UNCERTAINTY 4

5 GENERAL INFORMATION 5

5.1 GENERAL DESCRIPTION OF EUT 5
5.2 TEST MODE 7
5.3 DESCRIPTION OF SUPPORT UNITS 7
5.4 TEST FACILITY 7
5.5 TEST LOCATION 7

6 TEST INSTRUMENTS LIST 8

7 TEST RESULTS AND MEASUREMENT DATA 9

7.1 ANTENNA REQUIREMENT 9
7.2 CONDUCTED PEAK OUTPUT POWER 10
7.3 CHANNEL BANDWIDTH 12
7.4 POWER SPECTRAL DENSITY 14
7.5 BAND EDGES 16
7.5.1 Conducted Emission Method 16
7.5.2 Radiated Emission Method 18
7.6 SPURIOUS EMISSION 21
7.6.1 Conducted Emission Method 21
7.6.2 Radiated Emission Method 23

8 TEST SETUP PHOTO 31

9 EUT CONSTRUCTIONAL DETAILS 32

4 Test Summary

Test Item	Section in CFR 47	Result
Antenna requirement	15.203/15.247 (c)	Pass
AC Power Line Conducted Emission	15.207	N/A
Conducted Peak Output Power	15.247 (b)(3)	Pass
Channel Bandwidth	15.247 (a)(2)	Pass
Power Spectral Density	15.247 (e)	Pass
Band Edge	15.247(d)	Pass
Spurious Emission	15.205/15.209	Pass

Pass: The EUT complies with the essential requirements in the standard.

Remark： Test according to ANSI C63.4:2014 and ANSI C63.10:2013

N/A means not applicable.

4.1 Measurement Uncertainty

Test Item	Frequency Range	Measurement Uncertainty	Notes
Radiated Emission	9kHz ~ 30MHz	± 4.34dB	(1)
Radiated Emission	30MHz ~ 1000MHz	± 4.24dB	(1)
Radiated Emission	1GHz ~ 26.5GHz	± 4.68dB	(1)
AC Power Line Conducted Emission	0.15MHz ~ 30MHz	± 3.45dB	(1)
Note (1): The measurement uncertainty is for coverage factor of k=2 and a level of confidence of 95%.			

5 General Information

5.1 General Description of EUT

Product Name:	WIRELESS CONTACT SENSOR
Model No.:	81822
Serial No.:	13031800006
Test sample(s) ID:	GTS201801000092-1
Sample(s) Status	Engineer sample
Operation Frequency:	2405MHz~2480MHz
Channel numbers:	16
Channel separation:	5MHz
Modulation type:	O-QPSK
Antenna Type:	PCB Antenna
Antenna gain:	2.15 dBi(declare by Applicant)
Power supply:	DC 3V （1 x 3V“CR2032” Button cell）

Operation Frequency each of channel							
Channel	Frequency	Channel	Frequency	Channel	Frequency	Channel	Frequency
1	2405MHz	5	2425MHz	9	2445MHz	13	2465MHz
2	2410MHz	6	2430MHz	10	2450MHz	14	2470MHz
3	2415MHz	7	2435MHz	11	2455MHz	15	2475MHz
4	2420MHz	8	2440MHz	12	2460MHz	16	2480 MHz

Note:

In section 15.31(m), regards to the operating frequency range over 10 MHz, the Lowest frequency, the middle frequency, and the highest frequency of channel were selected to perform the test, and the selected channel see below:

Channel	Frequency
The lowest channel	2405MHz
The middle channel	2440MHz
The Highest channel	2480MHz

5.2 Test mode

Transmitting mode	Keep the EUT in continuously transmitting mode.
Remark: During the test, the test voltage was tuned from 85% to 115% of the nominal rated supply voltage, and found that the worst case was under the nominal rated supply condition. So the report just shows that condition's data.	

5.3 Description of Support Units

None

5.4 Test Facility

The test facility is recognized, certified, or accredited by the following organizations:

● **FCC —Registration No.: 381383**

Global United Technology Services Co., Ltd., Shenzhen EMC Laboratory has been registered and fully described in a report filed with the (FCC) Federal Communications Commission. The acceptance letter from the FCC is maintained in files. Registration 381383, January 08, 2018

● **Industry Canada (IC) —Registration No.: 9079A-2**

The 3m Semi-anechoic chamber of Global United Technology Services Co., Ltd. has been registered by Certification and Engineering Bureau of Industry Canada for radio equipment testing with Registration No.: 9079A-2, August 15, 2016.

5.5 Test Location

All tests were performed at:
Global United Technology Services Co., Ltd. Address: No. 301-309, 3/F., Jinyuan Business Building, No.2, Laodong Industrial Zone, Xixiang Road, Baoan District, Shenzhen, Guangdong, China Tel: 0755-27798480 Fax: 0755-27798960

6 Test Instruments list

Radiated Emission:						
Item	**Test Equipment**	**Manufacturer**	**Model No.**	**Inventory No.**	**Cal.Date (mm-dd-yy)**	**Cal.Due date (mm-dd-yy)**
1	3m Semi- Anechoic Chamber	ZhongYu Electron	9.2(L)*6.2(W)* 6.4(H)	GTS250	July 03 2015	July 02 2020
2	Control Room	ZhongYu Electron	6.2(L)*2.5(W)* 2.4(H)	GTS251	N/A	N/A
3	Spectrum Analyzer	Agilent	E4440A	GTS533	June 28 2017	June 27 2018
4	EMI Test Receiver	Rohde & Schwarz	ESU26	GTS203	June 28 2017	June 27 2018
5	BiConiLog Antenna	SCHWARZBECK MESS-ELEKTRONIK	VULB9163	GTS214	June 28 2017	June 27 2018
6	Double -ridged waveguide horn	SCHWARZBECK MESS-ELEKTRONIK	9120D-829	GTS208	June 28 2017	June 27 2018
7	Horn Antenna	ETS-LINDGREN	3160	GTS217	June 28 2017	June 27 2018
8	EMI Test Software	AUDIX	E3	N/A	N/A	N/A
9	Coaxial Cable	GTS	N/A	GTS213	June 28 2017	June 27 2018
10	Coaxial Cable	GTS	N/A	GTS211	June 28 2017	June 27 2018
11	Coaxial cable	GTS	N/A	GTS210	June 28 2017	June 27 2018
12	Coaxial Cable	GTS	N/A	GTS212	June 28 2017	June 27 2018
13	Amplifier(100kHz-3GHz)	HP	8347A	GTS204	June 28 2017	June 27 2018
14	Amplifier(2GHz-20GHz)	HP	8349B	GTS206	June 28 2017	June 27 2018
15	Amplifier (18-26GHz)	Rohde & Schwarz	AFS33-18002 650-30-8P-44	GTS218	June 28 2017	June 27 2018
16	Band filter	Amindeon	82346	GTS219	June 28 2017	June 27 2018
17	Power Meter	Anritsu	ML2495A	GTS540	June 28 2017	June 27 2018
18	Power Sensor	Anritsu	MA2411B	GTS541	June 28 2017	June 27 2018
19	Loop Antenna	ZHINAN	ZN30900A	GTS534	June 28 2017	June 27 2018

General used equipment:						
Item	**Test Equipment**	**Manufacturer**	**Model No.**	**Inventory No.**	**Cal.Date (mm-dd-yy)**	**Cal.Due date (mm-dd-yy)**
1	Barometer	ChangChun	DYM3	GTS257	June 28 2017	June 27 2018

7 Test results and Measurement Data

7.1 Antenna requirement

Standard requirement:	FCC Part15 C Section 15.203 /247(c)

15.203 requirement:

An intentional radiator shall be designed to ensure that no antenna other than that furnished by the responsible party shall be used with the device. The use of a permanently attached antenna or of an antenna that uses a unique coupling to the intentional radiator, the manufacturer may design the unit so that a broken antenna can be replaced by the user, but the use of a standard antenna jack or electrical connector is prohibited.

15.247(c) (1)(i) requirement:

(i) Systems operating in the 2400-2483.5 MHz band that is used exclusively for fixed. Point-to-point operations may employ transmitting antennas with directional gain greater than 6dBi provided the maximum conducted output power of the intentional radiator is reduced by 1 dB for every 3 dB that the directional gain of the antenna exceeds 6dBi.

EUT Antenna:

The antenna is integral Antenna, the best case gain of the antenna is 2.15dBi

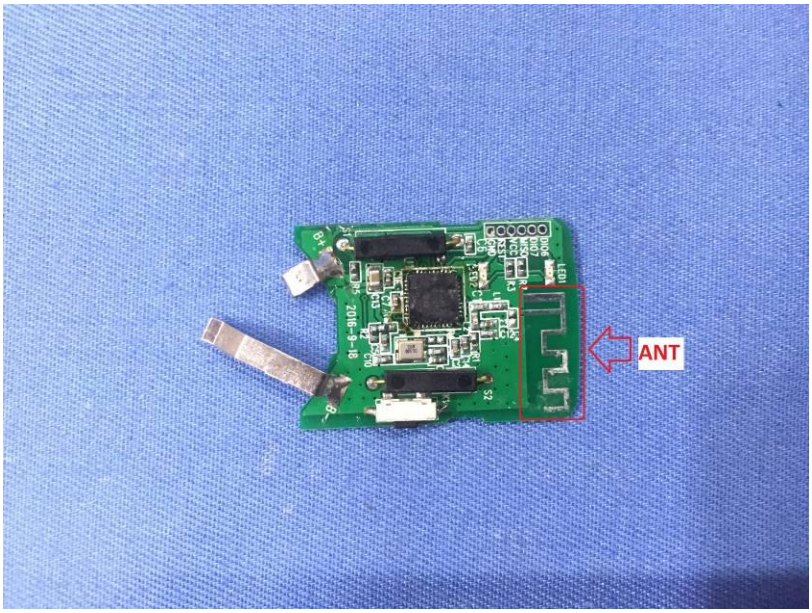

7.2 Conducted Peak Output Power

Test Requirement:	FCC Part15 C Section 15.247 (b)(3)
Test Method:	ANSI C63.10:2013 and KDB558074 D01 DTS Meas Guidance V03
Limit:	30dBm
Test setup:	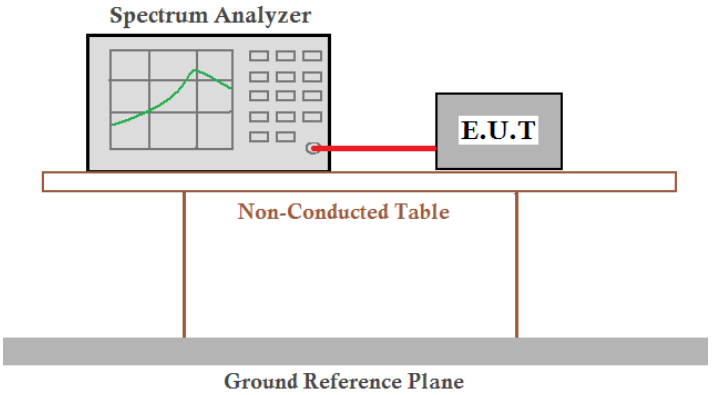
Test Instruments:	Refer to section 6.0 for details
Test mode:	Refer to section 5.2for details
Test results:	Pass

Measurement Data

Frequency (MHz)	Peak Output Power (dBm)	Limit(dBm)	Result
2405	6.27	30	PASS
2440	6.31		
2480	6.26		

Test plot as follows:

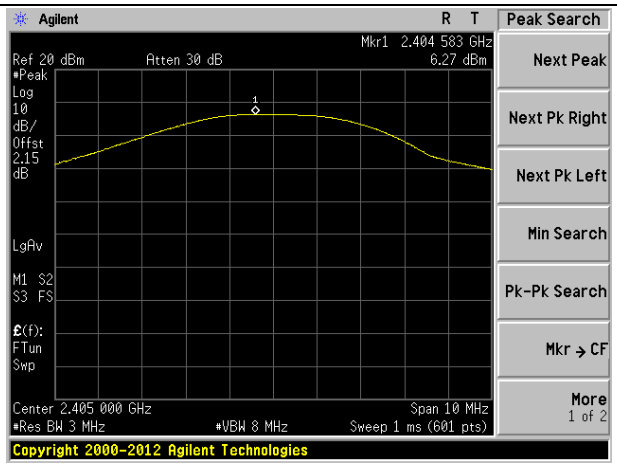

Lowest channel

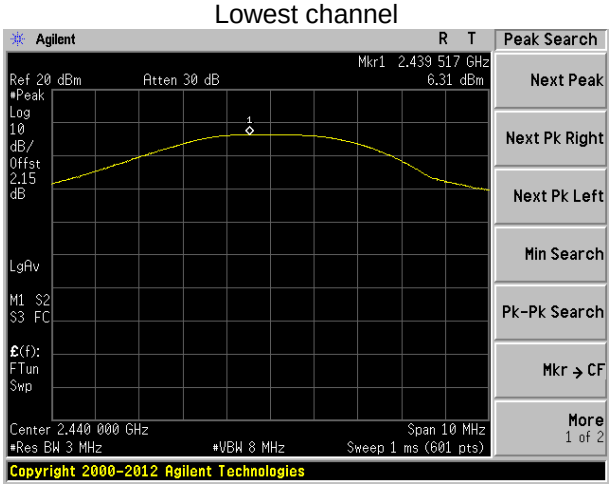

Middle channel

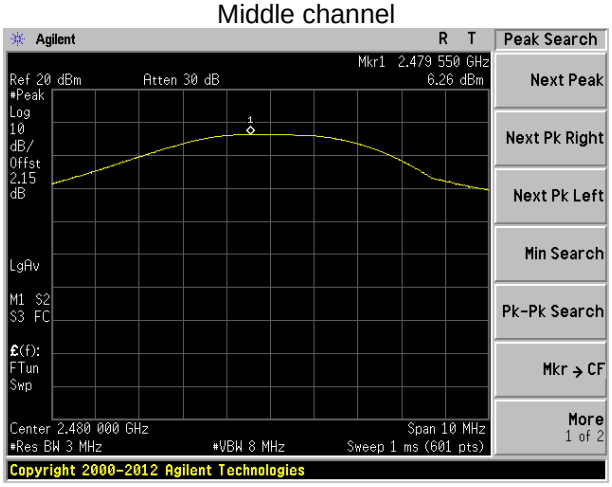

Highest channel

7.3 Channel Bandwidth

Test Requirement:	FCC Part15 C Section 15.247 (a)(2)
Test Method:	ANSI C63.10:2013 and KDB558074 D01 DTS Meas Guidance V03
Limit:	>500KHz
Test setup:	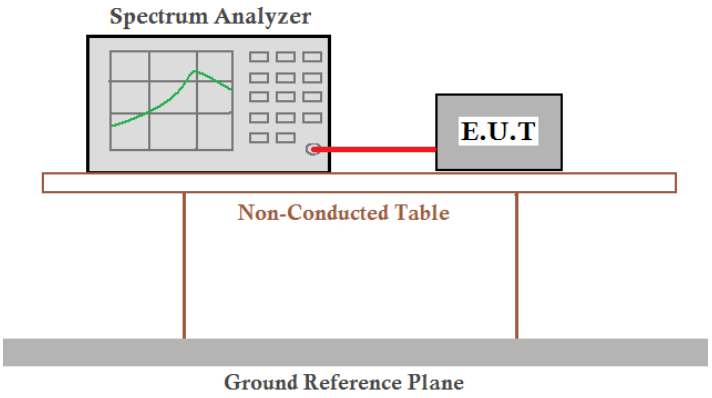
Test Instruments:	Refer to section 6.0 for details
Test mode:	Refer to section 5.2 for details
Test results:	Pass

Measurement Data

Frequency (MHz)	Channel Bandwidth (MHz)	Limit(KHz)	Result
2405	1.453	>500	Pass
2440	1.628		
2480	1.557		

Test plot as follows:

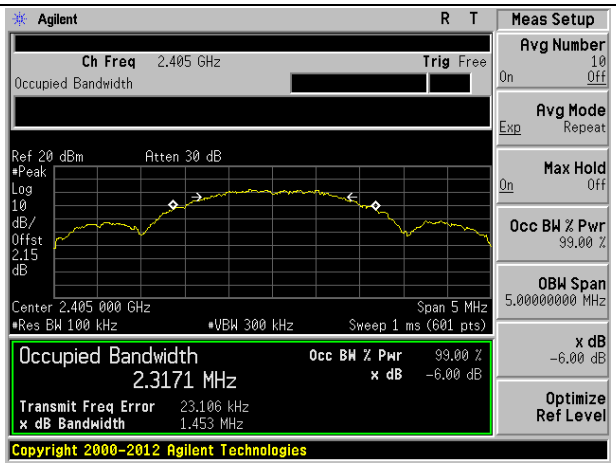

Lowest channel

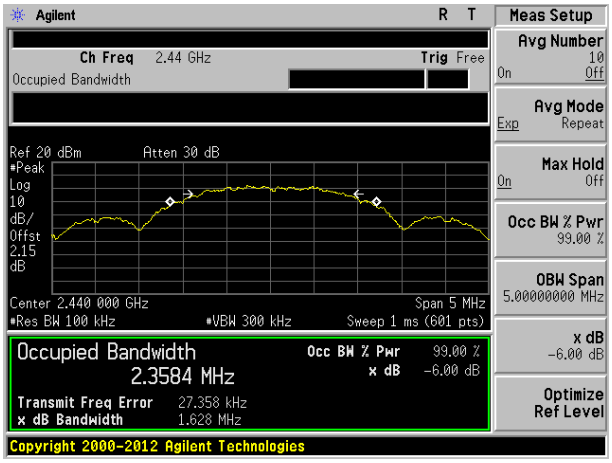

Middle channel

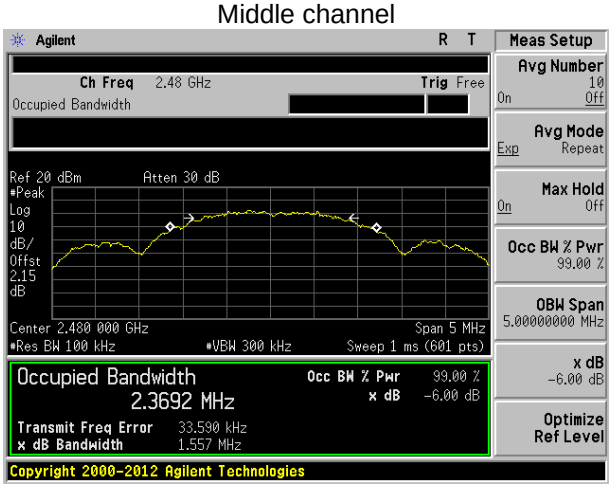

Highest channel

7.4 Power Spectral Density

Test Requirement:	FCC Part15 C Section 15.247 (e)
Test Method:	ANSI C63.10:2013 and KDB558074 D01 DTS Meas Guidance V03
Limit:	8dBm/3kHz
Test setup:	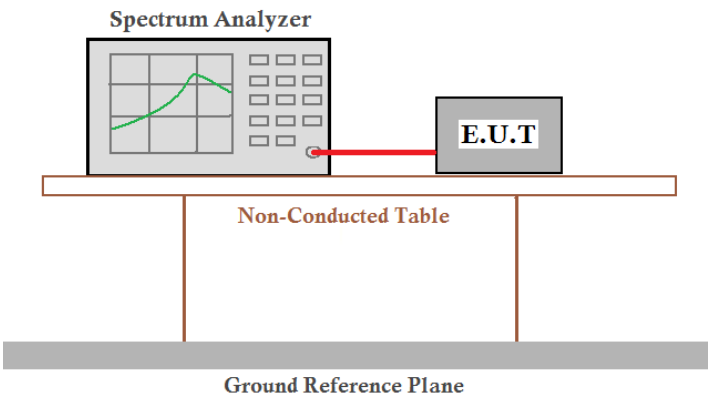
Test Instruments:	Refer to section 6.0 for details
Test mode:	Refer to section 5.2 for details
Test results:	Pass

Measurement Data

Frequency (MHz)	Power Spectral Density (dBm)	Limit (dBm/3kHz)	Result
2405	-6.47	8.00	Pass
2440	-8.32		
2480	-8.59		

Test plot as follows:

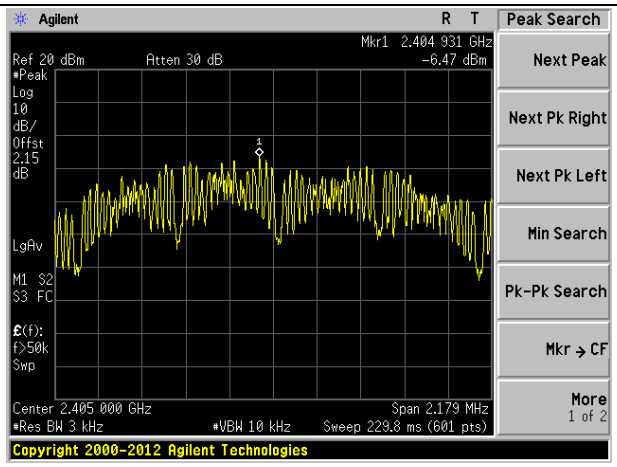

Lowest channel

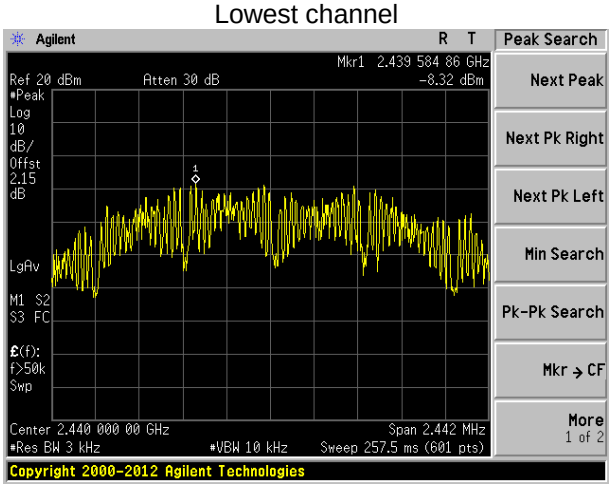

Middle channel

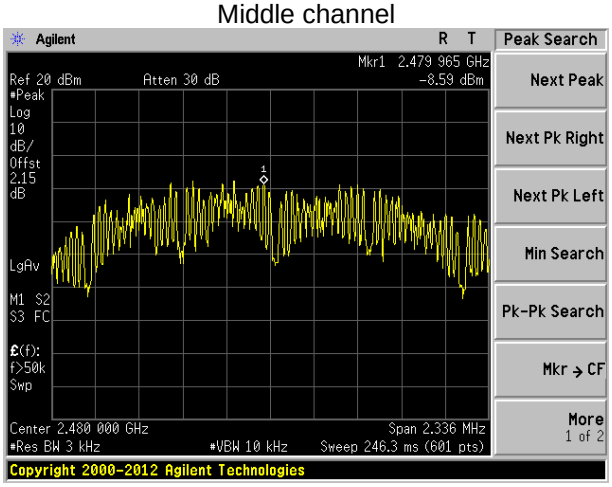

Highest channel

7.5 Band edges

7.5.1 Conducted Emission Method

Test Requirement:	FCC Part15 C Section 15.247 (d)
Test Method:	ANSI C63.10:2013 and KDB558074 D01 DTS Meas Guidance V03
Limit:	In any 100 kHz bandwidth outside the frequency band in which the spread spectrum intentional radiator is operating, the radio frequency power that is produced by the intentional radiator shall be at least 20 dB below that in the 100 kHz bandwidth within the band that contains the highest level of the desired power, based on either an RF conducted or a radiated measurement.
Test setup:	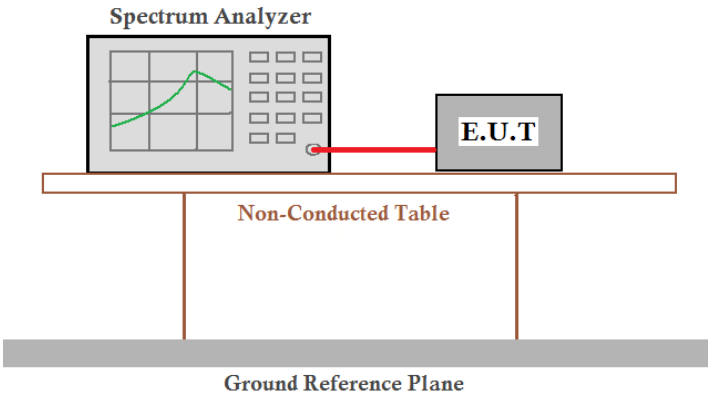
Test Instruments:	Refer to section 6.0 for details
Test mode:	Refer to section 5.2 for details
Test results:	Pass

Test plot as follows:

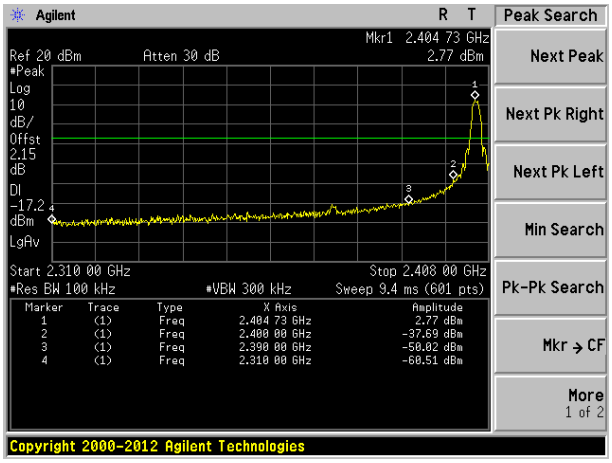

Lowest channel

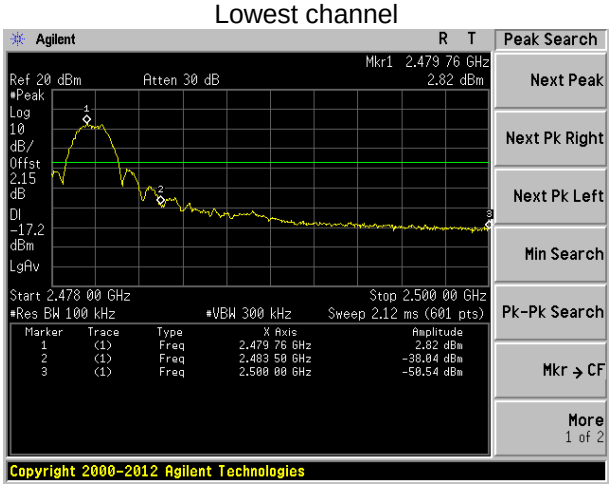

Highest channel

7.5.2 Radiated Emission Method

Test Requirement:	FCC Part15 C Section 15.209 and 15.205
Test Method:	ANSI C63.10:2013
Test Frequency Range:	All of the restrict bands were tested, only the worst band's (2310MHz to 2500MHz) data was showed.
Test site:	Measurement Distance: 3m
Receiver setup:	

Frequency	Detector	RBW	VBW	Value
Above 1GHz	Peak	1MHz	3MHz	Peak
	RMS	1MHz	3MHz	Average

Limit:

Frequency	Limit (dBuV/m @3m)	Value
Above 1GHz	54.00	Average
	74.00	Peak

Test setup:

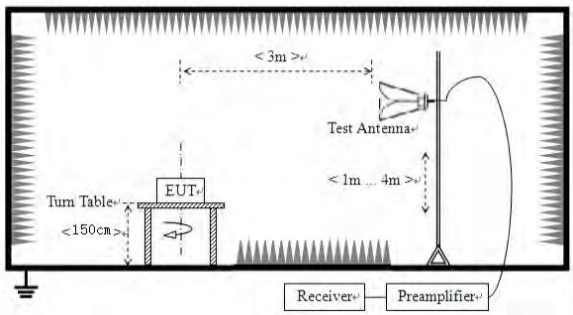

Test Procedure:

1. The EUT was placed on the top of a rotating table 1.5 meters above the ground at a 3 meter camber. The table was rotated 360 degrees to determine the position of the highest radiation.
2. The EUT was set 3 meters away from the interference-receiving antenna, which was mounted on the top of a variable-height antenna tower.
3. The antenna height is varied from one meter to four meters above the ground to determine the maximum value of the field strength. Both horizontal and vertical polarizations of the antenna are set to make the measurement.
4. For each suspected emission, the EUT was arranged to its worst case and then the antenna was tuned to heights from 1 meter to 4 meters and the rota table was turned from 0 degrees to 360 degrees to find the maximum reading.
5. The test-receiver system was set to Peak Detect Function and Specified Bandwidth with Maximum Hold Mode.
6. If the emission level of the EUT in peak mode was 10dB lower than the limit specified, then testing could be stopped and the peak values of the EUT would be reported. Otherwise the emissions that did not have 10dB margin would be re-tested one by one using peak, quasi-peak or average method as specified and then reported in a data sheet.
7. The radiation measurements are performed in X, Y, Z axis positioning. And found the Y axis positioning which it is worse case, only the test worst case mode is recorded in the report.

Test Instruments:	Refer to section 6.0 for details
Test mode:	Refer to section 5.2 for details
Test results:	Pass

Measurement data:

Remark: The pre-test were performed on lowest, middle and highest frequencies, only the worst case's was showed.

Test channel:	Lowest channel

Peak value:

Frequency (MHz)	Read Level (dBuV)	Antenna Factor (dB/m)	Cable Loss (dB)	Preamp Factor (dB)	Level (dBuV/m)	Limit Line (dBuV/m)	Over Limit (dB)	Polarization
2310.00	39.21	27.91	5.30	24.64	47.78	74.00	-26.22	Vertical
2390.00	35.94	27.59	5.38	24.71	44.20	74.00	-29.80	Vertical
2400.00	39.97	27.58	5.39	24.72	48.22	74.00	-25.78	Vertical
2310.00	37.25	27.91	5.30	24.64	45.82	74.00	-28.18	Horizontal
2390.00	35.63	27.59	5.38	24.71	43.89	74.00	-30.11	Horizontal
2400.00	39.31	27.58	5.39	24.72	47.56	74.00	-26.44	Horizontal

Average value:

Frequency (MHz)	Read Level (dBuV)	Antenna Factor (dB/m)	Cable Loss (dB)	Preamp Factor (dB)	Level (dBuV/m)	Limit Line (dBuV/m)	Over Limit (dB)	Polarization
2310.00	29.99	27.91	5.30	24.64	38.56	54.00	-15.44	Vertical
2390.00	26.42	27.59	5.38	24.71	34.68	54.00	-19.32	Vertical
2400.00	30.75	27.58	5.39	24.72	39.00	54.00	-15.00	Vertical
2310.00	27.67	27.91	5.30	24.64	36.24	54.00	-17.76	Horizontal
2390.00	26.85	27.59	5.38	24.71	35.11	54.00	-18.89	Horizontal
2400.00	29.09	27.58	5.39	24.72	37.34	54.00	-16.66	Horizontal

Test channel:	Highest channel

Peak value:

Frequency (MHz)	Read Level (dBuV)	Antenna Factor (dB/m)	Cable Loss (dB)	Preamp Factor (dB)	Level (dBuV/m)	Limit Line (dBuV/m)	Over Limit (dB)	Polarization
2483.50	43.69	27.53	5.47	24.80	51.89	74.00	-22.11	Vertical
2500.00	34.47	27.55	5.49	24.86	42.65	74.00	-31.35	Vertical
2483.50	36.69	27.53	5.47	24.80	44.89	74.00	-29.11	Horizontal
2500.00	27.73	27.55	5.49	24.86	35.91	74.00	-38.09	Horizontal

Average value:

Frequency (MHz)	Read Level (dBuV)	Antenna Factor (dB/m)	Cable Loss (dB)	Preamp Factor (dB)	Level (dBuV/m)	Limit Line (dBuV/m)	Over Limit (dB)	Polarization
2483.50	34.37	27.53	5.47	24.80	42.57	54.00	-11.43	Vertical
2500.00	24.37	27.55	5.49	24.86	32.55	54.00	-21.45	Vertical
2483.50	24.89	27.53	5.47	24.80	33.09	54.00	-20.91	Horizontal
2500.00	18.37	27.55	5.49	24.86	26.55	54.00	-27.45	Horizontal

Remark:

1. *Final Level =Receiver Read level + Antenna Factor + Cable Loss – Preamplifier Factor*
2. *The emission levels of other frequencies are very lower than the limit and not show in test report.*

7.6 Spurious Emission

7.6.1 Conducted Emission Method

Test Requirement:	FCC Part15 C Section 15.247 (d)
Test Method:	ANSI C63.10:2013 and KDB558074 D01 DTS Meas Guidance V03
Limit:	In any 100 kHz bandwidth outside the frequency band in which the spread spectrum intentional radiator is operating, the radio frequency power that is produced by the intentional radiator shall be at least 20 dB below that in the 100 kHz bandwidth within the band that contains the highest level of the desired power, based on either an RF conducted or a radiated measurement.
Test setup:	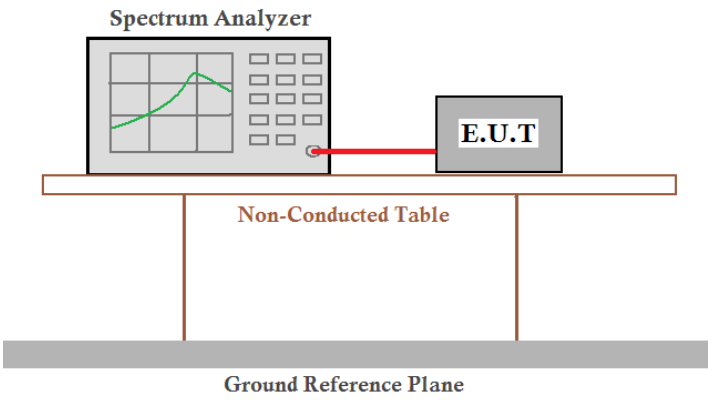
Test Instruments:	Refer to section 6.0 for details
Test mode:	Refer to section 5.2 for details
Test results:	Pass

Test plot as follows:

Lowest channel

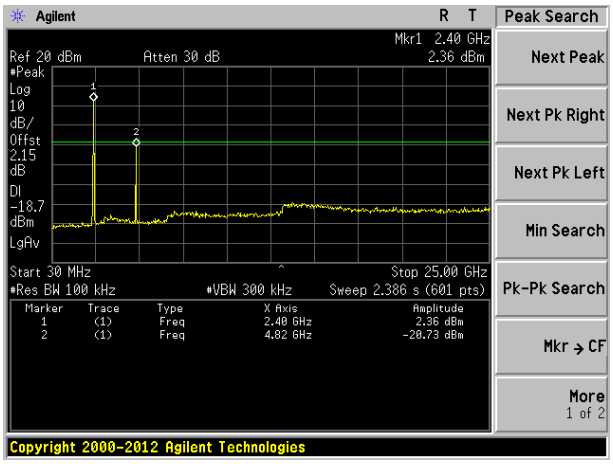

30MHz~25GHz

Middle channel

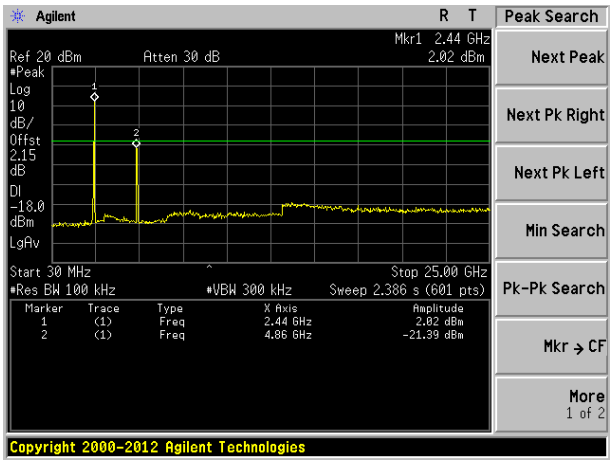

30MHz~25GHz

Highest channel

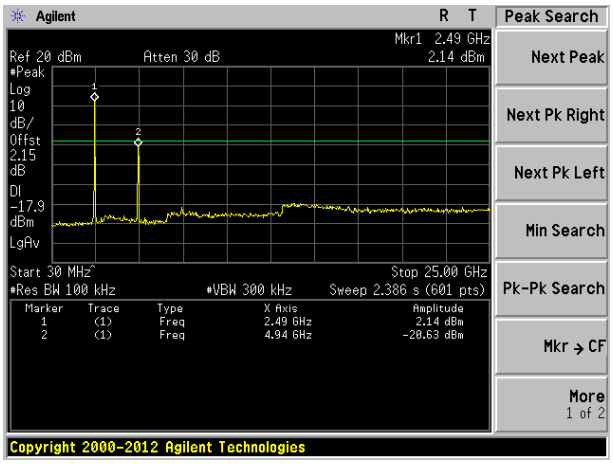

30MHz~25GHz

7.6.2 Radiated Emission Method

<table>
<tr><td>Test Requirement:</td><td>FCC Part15 C Section 15.209</td></tr>
<tr><td>Test Method:</td><td>ANSI C63.10:2013</td></tr>
<tr><td>Test Frequency Range:</td><td>9kHz to 25GHz</td></tr>
<tr><td>Test site:</td><td>Measurement Distance: 3m</td></tr>
<tr><td>Receiver setup:</td><td>
<table>
<tr><th>Frequency</th><th>Detector</th><th>RBW</th><th>VBW</th><th>Value</th></tr>
<tr><td>9KHz-150KHz</td><td>Quasi-peak</td><td>200Hz</td><td>600Hz</td><td>Quasi-peak</td></tr>
<tr><td>150KHz-30MHz</td><td>Quasi-peak</td><td>9KHz</td><td>30KHz</td><td>Quasi-peak</td></tr>
<tr><td>30MHz-1GHz</td><td>Quasi-peak</td><td>100KHz</td><td>300KHz</td><td>Quasi-peak</td></tr>
<tr><td rowspan="2">Above 1GHz</td><td>Peak</td><td>1MHz</td><td>3MHz</td><td>Peak</td></tr>
<tr><td>Peak</td><td>1MHz</td><td>10Hz</td><td>Average</td></tr>
</table>
</td></tr>
<tr><td>Limit:
(Field strength of the fundamental signal)</td><td>
<table>
<tr><th>Frequency</th><th>Limit (dBuV/m @3m)</th><th>Remark</th></tr>
<tr><td rowspan="2">2400MHz-2483.5MHz</td><td>94.00</td><td>Average Value</td></tr>
<tr><td>114.00</td><td>Peak Value</td></tr>
</table>
</td></tr>
<tr><td>Limit:
(Spurious Emissions)</td><td>
<table>
<tr><th>Frequency</th><th>Limit (uV/m)</th><th>Value</th><th>Measurement Distance</th></tr>
<tr><td>0.009MHz-0.490MHz</td><td>2400/F(KHz)</td><td>QP</td><td>300m</td></tr>
<tr><td>0.490MHz-1.705MHz</td><td>24000/F(KHz)</td><td>QP</td><td>300m</td></tr>
<tr><td>1.705MHz-30MHz</td><td>30</td><td>QP</td><td>30m</td></tr>
<tr><td>30MHz-88MHz</td><td>100</td><td>QP</td><td rowspan="6">3m</td></tr>
<tr><td>88MHz-216MHz</td><td>150</td><td>QP</td></tr>
<tr><td>216MHz-960MHz</td><td>200</td><td>QP</td></tr>
<tr><td>960MHz-1GHz</td><td>500</td><td>QP</td></tr>
<tr><td rowspan="2">Above 1GHz</td><td>500</td><td>Average</td></tr>
<tr><td>5000</td><td>Peak</td></tr>
</table>
</td></tr>
<tr><td>Limit:
(band edge)</td><td>Emissions radiated outside of the specified frequency bands, except for harmonics, shall be attenuated by at least 50 dB below the level of the fundamental or to the general radiated emission limits in Section 15.209, whichever is the lesser attenuation.</td></tr>
</table>

Test setup:	Below 30MHz 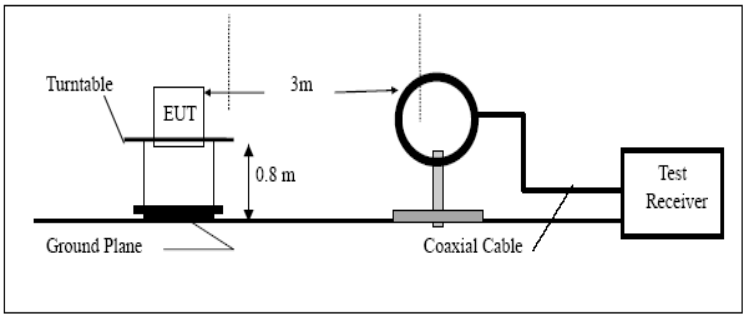 Below 1GHz 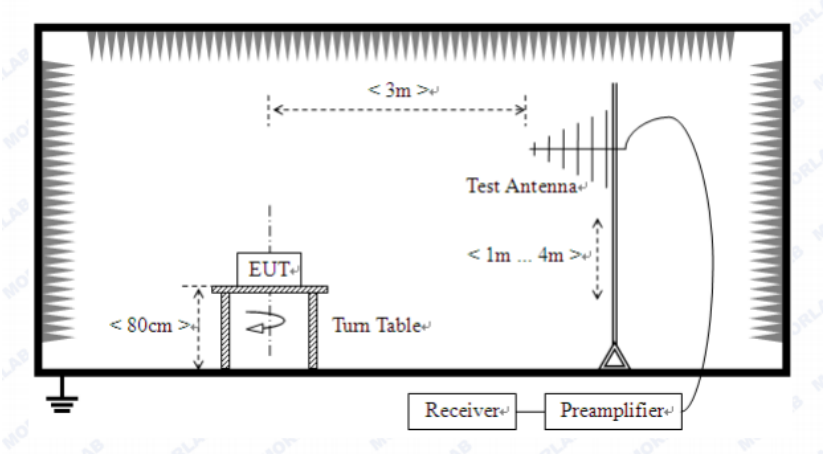 Above 1GHz 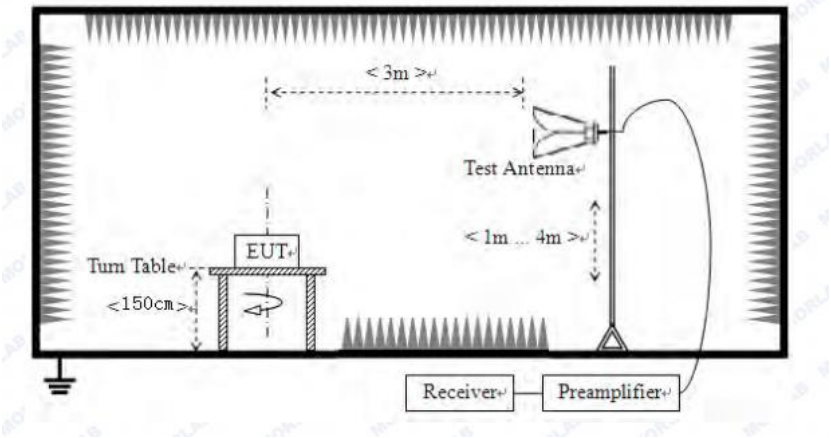

Test Procedure:	1. The EUT was placed on the top of a rotating table (0.8m for below 1G and 1.5m for above 1G) above the ground at a 3 meter camber. The table was rotated 360 degrees to determine the position of the highest radiation. 2. The EUT was set 3 meters away from the interference-receiving antenna, which was mounted on the top of a variable-height antenna tower. 3. The antenna height is varied from one meter to four meters above the ground to determine the maximum value of the field strength. Both horizontal and vertical polarizations of the antenna are set to make the measurement. 4. For each suspected emission, the EUT was arranged to its worst case and then the antenna was tuned to heights from 1 meter to 4 meters and the rota table was turned from 0 degrees to 360 degrees to find the maximum reading. 5. The test-receiver system was set to Peak Detect Function and Specified Bandwidth with Maximum Hold Mode. 6. If the emission level of the EUT in peak mode was 10dB lower than the limit specified, then testing could be stopped and the peak values of the EUT would be reported. Otherwise the emissions that did not have 10dB margin would be re-tested one by one using peak, quasi-peak or average method as specified and then reported in a data sheet.
Test Instruments:	Refer to section 6.0 for details
Test mode:	Refer to section 5.2 for details
Test results:	Pass

Measurement data:

9 kHz ~ 30 MHz

The low frequency, which started from 9 kHz to 30 MHz, was pre-scanned and the result which was 20 dB lower than the limit line per 15.31(o) was not reported.

Remark:

Pre-scan all kind of the place mode (X-axis, Y-axis, Z-axis), and found the Y-axis which it is worse case.

■ **Below 1GHz**

Horizontal:

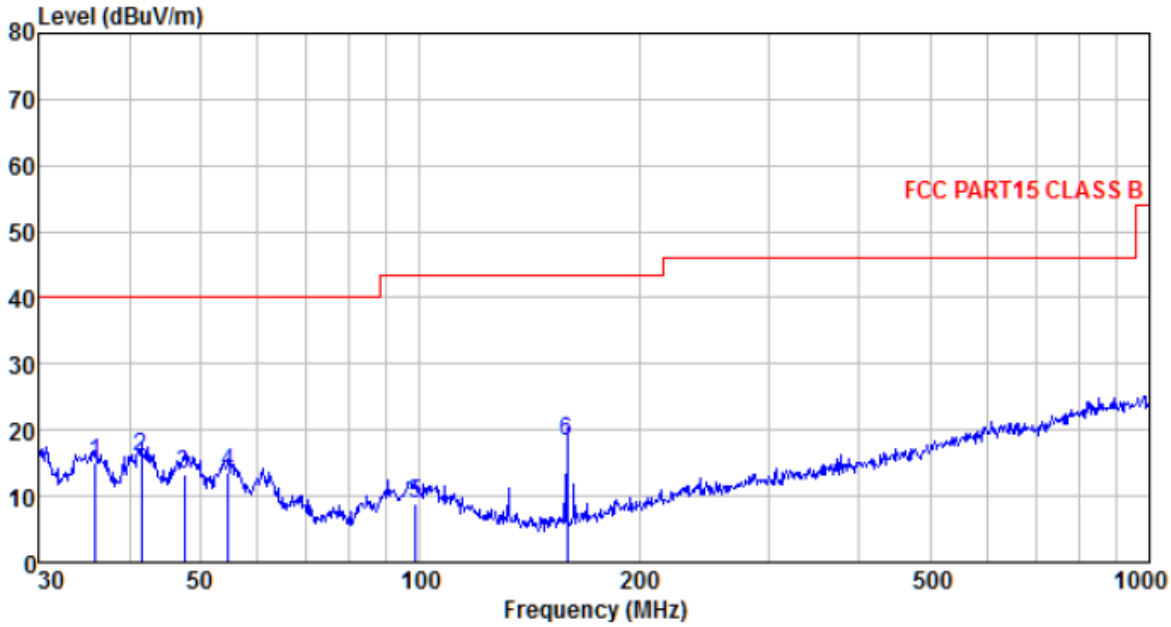

Freq MHz	Reading level dBuV	Antenna factor dB/m	Cable loss dB	Preamp factor dB	level dBuV	Limit level dBuV/m	Over limit dB	Remark
35.875	38.23	11.49	0.62	35.41	14.93	40.00	-25.07	QP
41.567	38.71	12.22	0.68	35.75	15.86	40.00	-24.14	QP
47.492	36.42	12.28	0.74	36.06	13.38	40.00	-26.62	QP
54.643	37.33	11.82	0.81	36.25	13.71	40.00	-26.29	QP
98.833	32.47	12.06	1.18	36.71	9.00	43.50	-34.50	QP
159.225	45.71	8.25	1.62	37.13	18.45	43.50	-25.05	QP

Vertical:

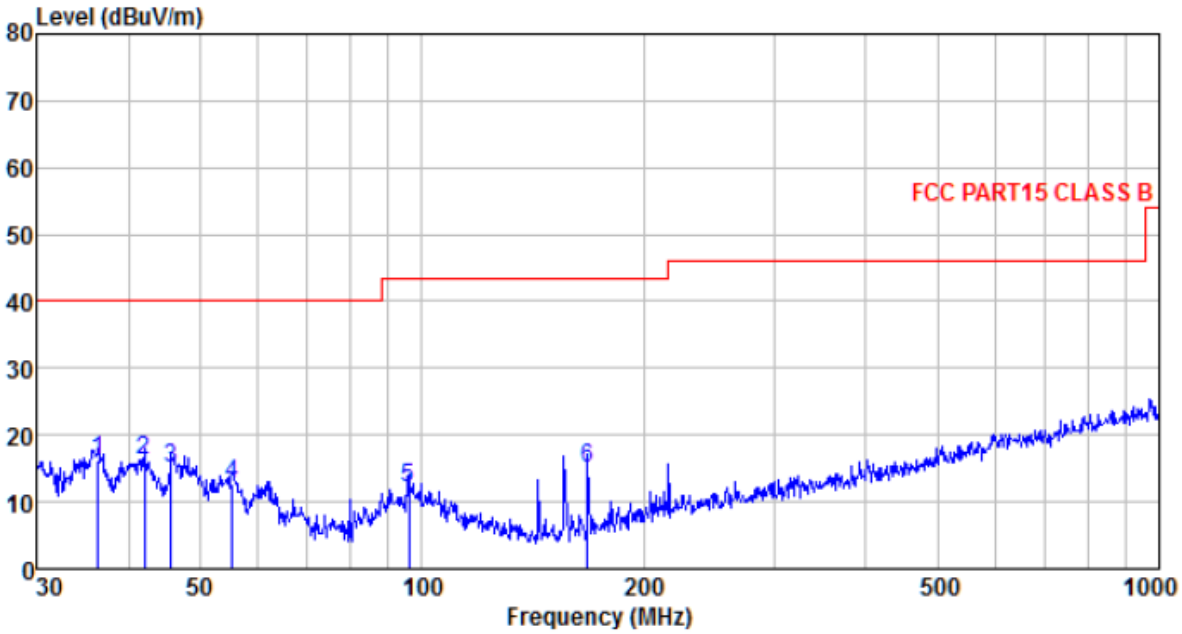

Freq MHz	Reading level dBuV	Antenna factor dB/m	Cable loss dB	Preamp factor dB	level dBuV	Limit level dBuV/m	Over limit dB	Remark
36.381	39.34	11.58	0.62	35.45	16.09	40.00	-23.91	QP
42.007	38.98	12.22	0.69	35.78	16.11	40.00	-23.89	QP
45.695	38.02	12.26	0.73	35.97	15.04	40.00	-24.96	QP
55.221	36.24	11.78	0.82	36.26	12.58	40.00	-27.42	QP
96.099	36.04	11.65	1.16	36.69	12.16	43.50	-31.34	QP
167.824	42.21	8.46	1.67	37.18	15.16	43.50	-28.34	QP

■ **Above 1GHz**

Test channel:	Lowest channel

Peak value:

Frequency (MHz)	Read Level (dBuV)	Antenna Factor (dB/m)	Cable Loss (dB)	Preamp Factor (dB)	Level (dBuV/m)	Limit Line (dBuV/m)	Over Limit (dB)	polarization
4810.00	50.36	31.17	8.60	37.66	52.47	74.00	-21.53	Vertical
7215.00	39.34	36.09	11.66	35.69	51.40	74.00	-22.60	Vertical
9620.00	30.82	37.84	14.14	34.91	47.89	74.00	-26.11	Vertical
12025.00	27.43	38.61	15.03	36.13	44.94	74.00	-29.06	Vertical
4810.00	49.42	31.17	8.60	37.66	51.53	74.00	-22.47	Horizontal
7215.00	41.92	36.09	11.66	35.69	53.98	74.00	-20.02	Horizontal
9620.00	28.24	37.84	14.14	34.91	45.31	74.00	-28.69	Horizontal
12025.00	27.63	38.61	15.03	36.13	45.14	74.00	-28.86	Horizontal

Average value:

Frequency (MHz)	Read Level (dBuV)	Antenna Factor (dB/m)	Cable Loss (dB)	Preamp Factor (dB)	Level (dBuV/m)	Limit Line (dBuV/m)	Over Limit (dB)	polarization
4810.00	44.52	31.17	8.60	37.66	46.63	54.00	-7.37	Vertical
7215.00	30.63	36.09	11.66	35.69	42.69	54.00	-11.31	Vertical
9620.00	20.25	37.84	14.14	34.91	37.32	54.00	-16.68	Vertical
12025.00	17.61	38.61	15.03	36.13	35.12	54.00	-18.88	Vertical
4810.00	43.67	31.17	8.60	37.66	45.78	54.00	-8.22	Horizontal
7215.00	31.46	36.09	11.66	35.69	43.52	54.00	-10.48	Horizontal
9620.00	18.45	37.84	14.14	34.91	35.52	54.00	-18.48	Horizontal
12025.00	17.84	38.61	15.03	36.13	35.35	54.00	-18.65	Horizontal

Remark:

1. *Final Level =Receiver Read level + Antenna Factor + Cable Loss – Preamplifier Factor*
2. *The emission levels of other frequencies are very lower than the limit and not show in test report.*
3. *"*", means this data is the too weak instrument of signal is unable to test.*

Test channel:	Middle channel

Peak value:

Frequency (MHz)	Read Level (dBuV)	Antenna Factor (dB/m)	Cable Loss (dB)	Preamp Factor (dB)	Level (dBuV/m)	Limit Line (dBuV/m)	Over Limit (dB)	polarization
4890.00	50.15	31.26	8.66	37.68	52.39	74.00	-21.61	Vertical
7335.00	40.44	36.32	11.72	35.64	52.84	74.00	-21.16	Vertical
9780.00	29.55	38.01	14.25	34.98	46.83	74.00	-27.17	Vertical
12225.00	26.06	38.64	15.14	36.26	43.58	74.00	-30.42	Vertical
4890.00	48.86	31.26	8.66	37.68	51.10	74.00	-22.90	Horizontal
7335.00	39.91	36.32	11.72	35.64	52.31	74.00	-21.69	Horizontal
9780.00	28.79	38.01	14.25	34.98	46.07	74.00	-27.93	Horizontal
12225.00	27.46	38.64	15.14	36.26	44.98	74.00	-29.02	Horizontal

Average value:

Frequency (MHz)	Read Level (dBuV)	Antenna Factor (dB/m)	Cable Loss (dB)	Preamp Factor (dB)	Level (dBuV/m)	Limit Line (dBuV/m)	Over Limit (dB)	polarization
4890.00	42.52	31.26	8.66	37.68	44.76	54.00	-9.24	Vertical
7335.00	32.71	36.32	11.72	35.64	45.11	54.00	-8.89	Vertical
9780.00	22.61	38.01	14.25	34.98	39.89	54.00	-14.11	Vertical
12225.00	15.75	38.64	15.14	36.26	33.27	54.00	-20.73	Vertical
4890.00	39.97	31.26	8.66	37.68	42.21	54.00	-11.79	Horizontal
7335.00	22.50	36.32	11.72	35.64	34.90	54.00	-19.10	Horizontal
9780.00	21.53	38.01	14.25	34.98	38.81	54.00	-15.19	Horizontal
12225.00	17.79	38.64	15.14	36.26	35.31	54.00	-18.69	Horizontal

Remark:

1. *Final Level =Receiver Read level + Antenna Factor + Cable Loss – Preamplifier Factor*
2. *The emission levels of other frequencies are very lower than the limit and not show in test report.*
3. *"*", means this data is the too weak instrument of signal is unable to test.*

Test channel:	Highest channel

Peak value:

Frequency (MHz)	Read Level (dBuV)	Antenna Factor (dB/m)	Cable Loss (dB)	Preamp Factor (dB)	Level (dBuV/m)	Limit Line (dBuV/m)	Over Limit (dB)	polarization
4960.00	50.48	31.36	8.73	37.69	52.88	74.00	-21.12	Vertical
7440.00	39.78	36.59	11.79	35.58	52.58	74.00	-21.42	Vertical
9920.00	29.12	38.22	14.38	35.07	46.65	74.00	-27.35	Vertical
12400.00	26.90	38.68	15.27	36.43	44.42	74.00	-29.58	Vertical
4960.00	48.79	31.36	8.73	37.69	51.19	74.00	-22.81	Horizontal
7440.00	39.68	36.59	11.79	35.58	52.48	74.00	-21.52	Horizontal
9920.00	28.86	38.22	14.38	35.07	46.39	74.00	-27.61	Horizontal
12400.00	28.22	38.68	15.27	36.43	45.74	74.00	-28.26	Horizontal

Average value:

Frequency (MHz)	Read Level (dBuV)	Antenna Factor (dB/m)	Cable Loss (dB)	Preamp Factor (dB)	Level (dBuV/m)	Limit Line (dBuV/m)	Over Limit (dB)	polarization
4960.00	42.54	31.36	8.73	37.69	44.94	54.00	-9.06	Vertical
7440.00	31.68	36.59	11.79	35.58	44.48	54.00	-9.52	Vertical
9920.00	20.67	38.22	14.38	35.07	38.20	54.00	-15.80	Vertical
12400.00	17.06	38.68	15.27	36.43	34.58	54.00	-19.42	Vertical
4960.00	40.38	31.36	8.73	37.69	42.78	54.00	-11.22	Horizontal
7440.00	31.83	36.59	11.79	35.58	44.63	54.00	-9.37	Horizontal
9920.00	20.46	38.22	14.38	35.07	37.99	54.00	-16.01	Horizontal
12400.00	18.47	38.68	15.27	36.43	35.99	54.00	-18.01	Horizontal

Remark:

1. *Final Level =Receiver Read level + Antenna Factor + Cable Loss – Preamplifier Factor*
2. *The emission levels of other frequencies are very lower than the limit and not show in test report.*
3. *"*", means this data is the too weak instrument of signal is unable to test.*

8 Test Setup Photo

Radiated Emission

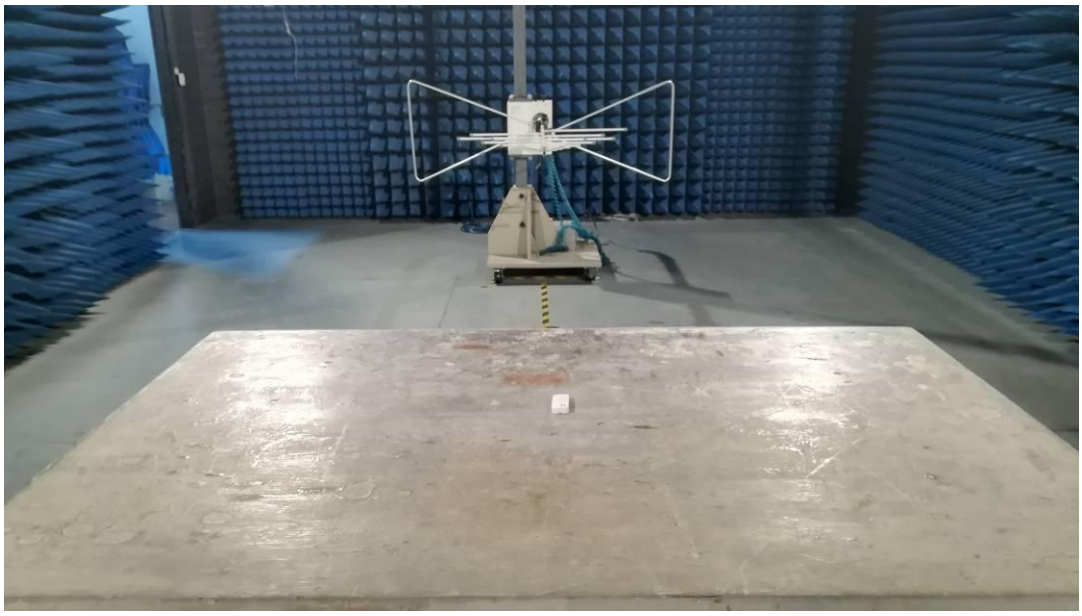

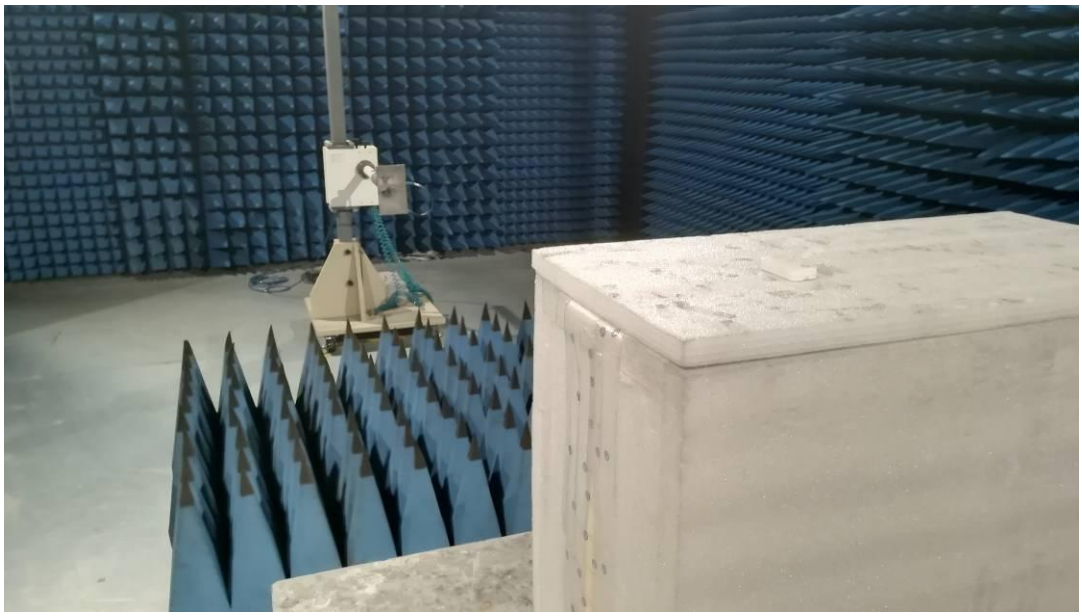

9 EUT Constructional Details

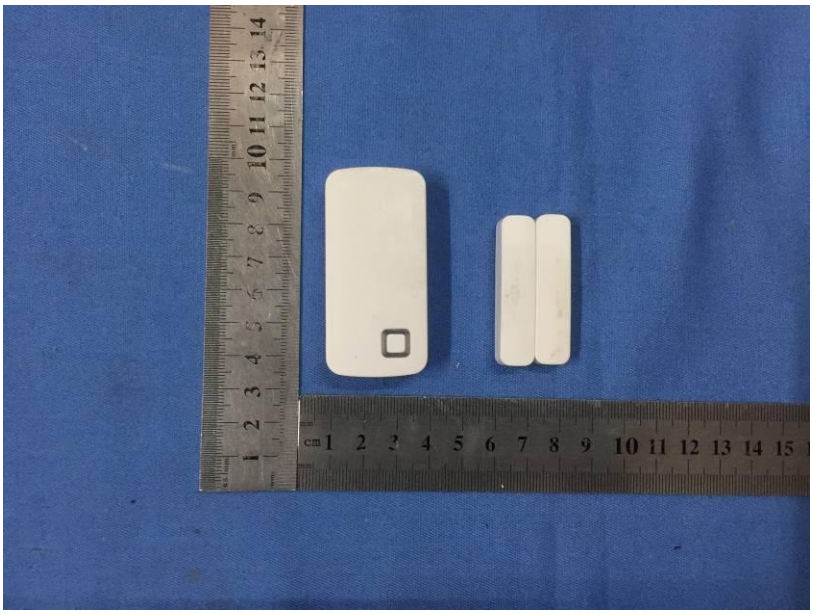

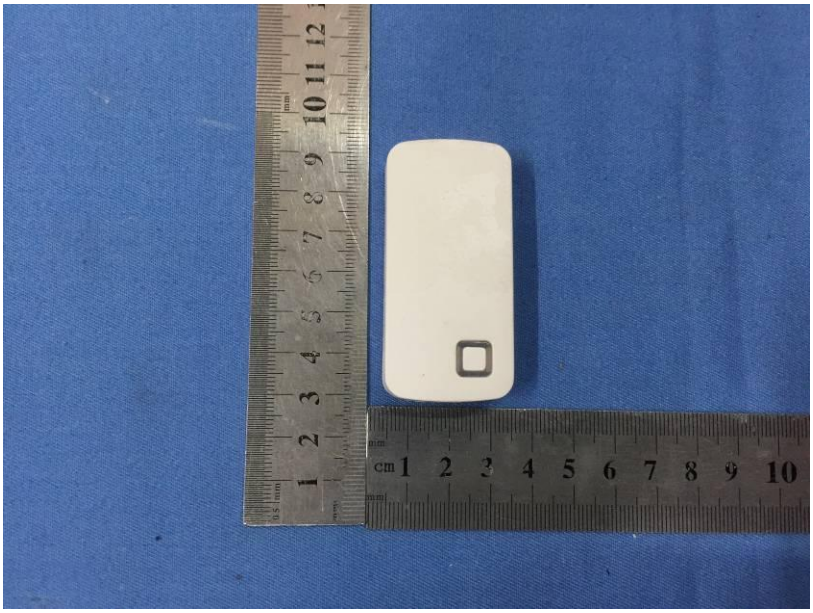

3M
9448A
Double Coated Tissue Tape
ADUROSMART

3M
9448A
Double Coated Tissue Tape
ADUROSMART

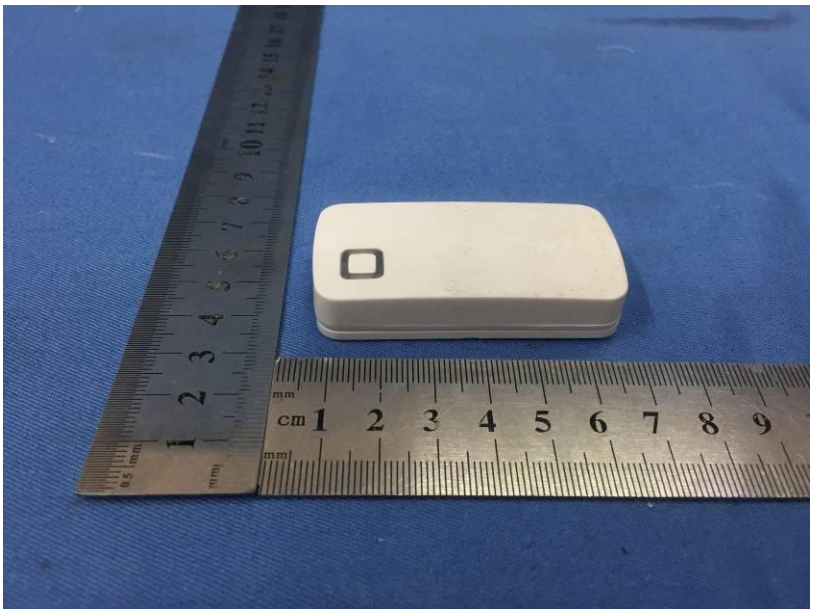

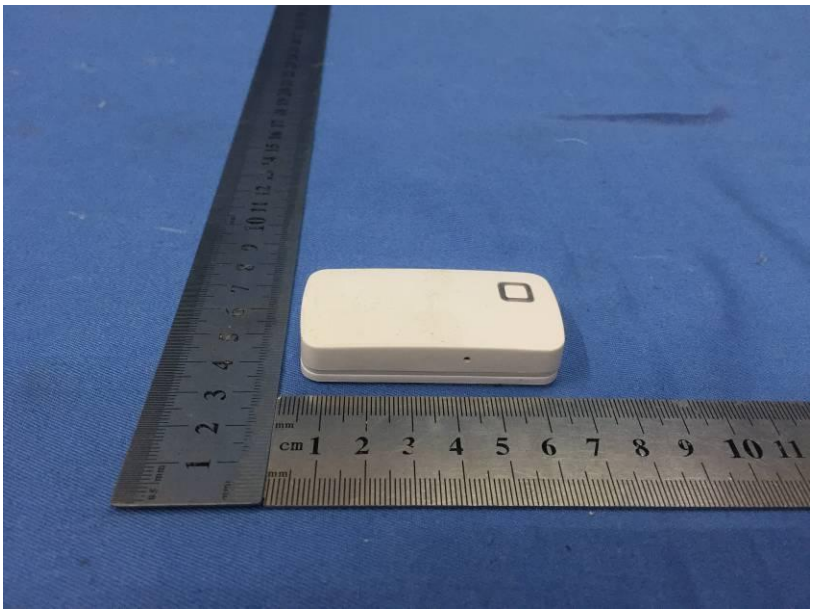

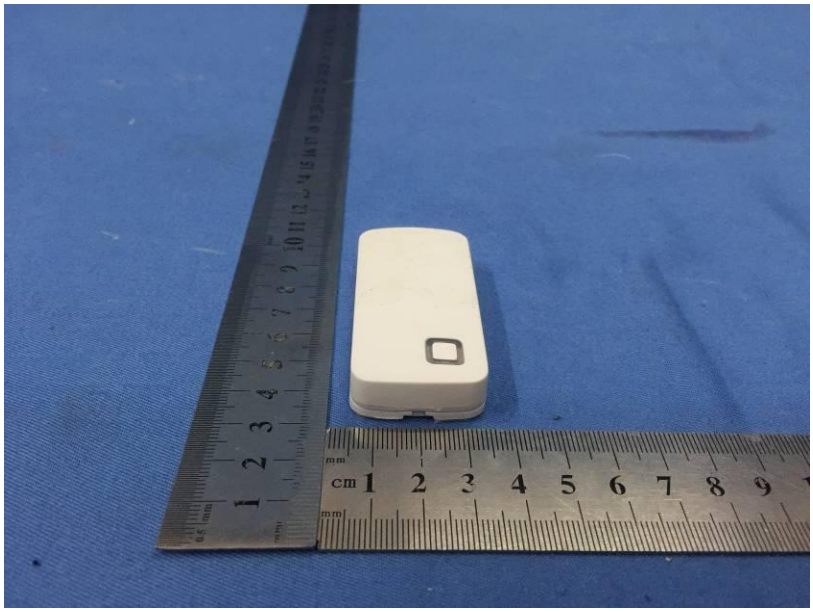

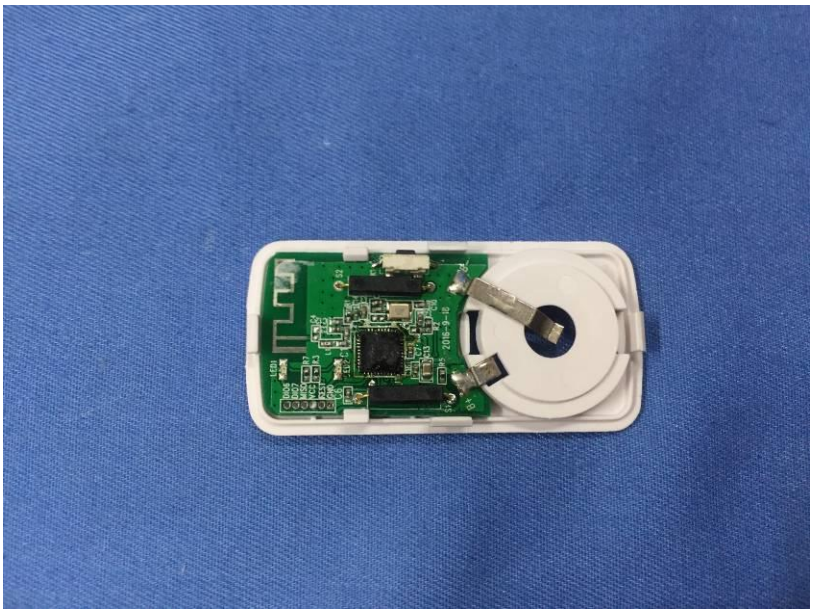

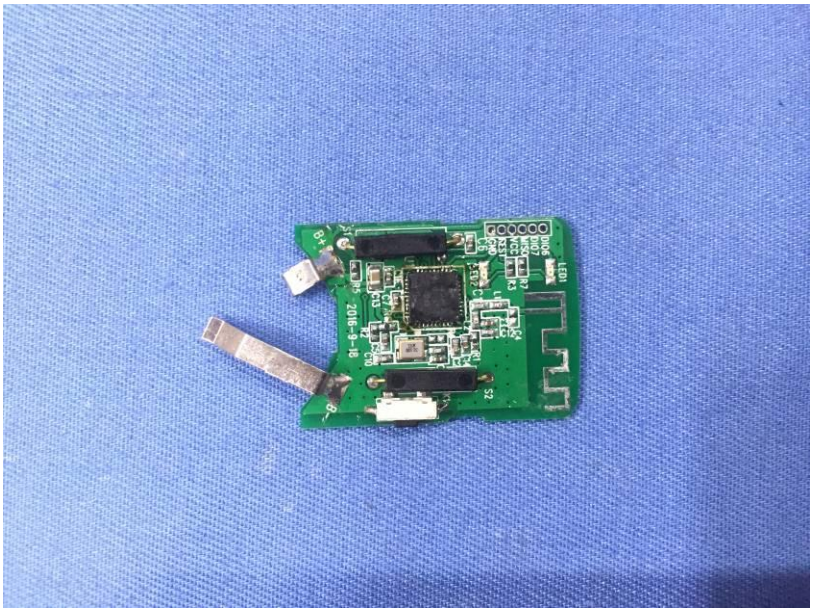

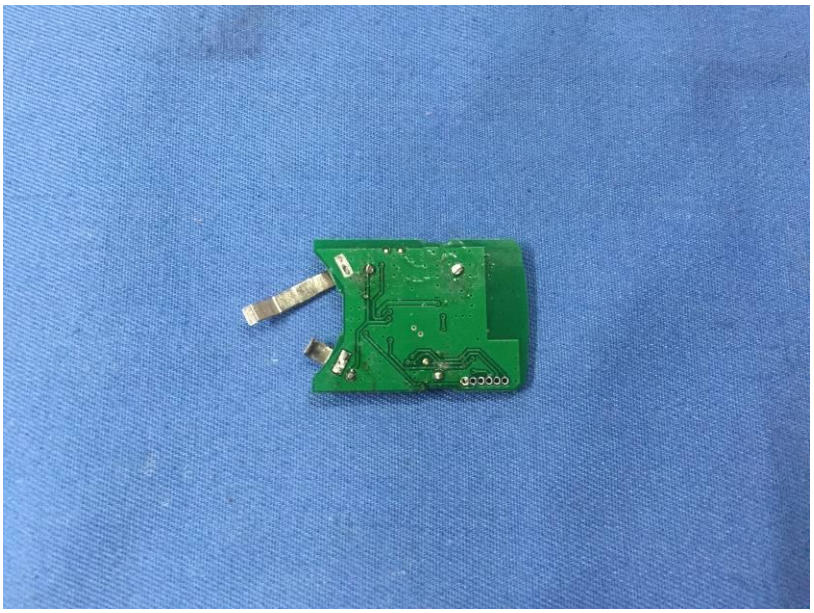

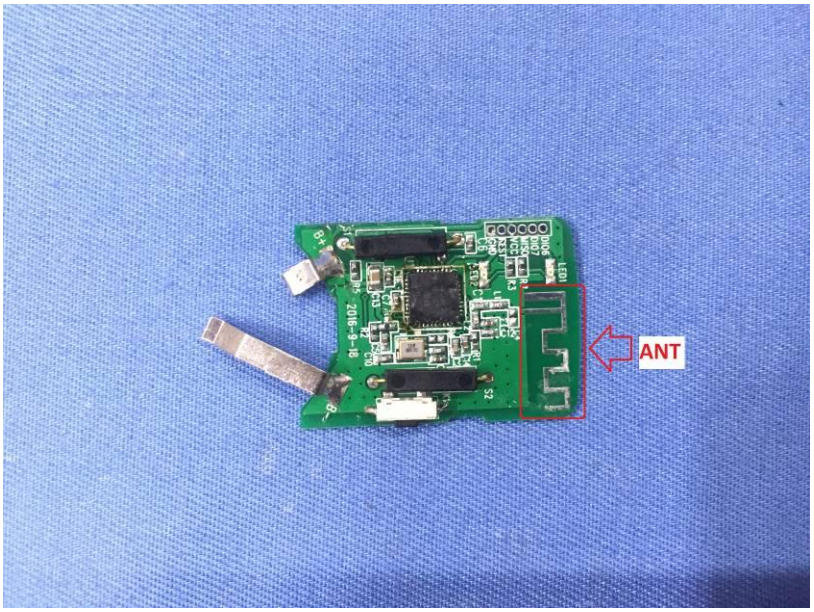

------End------