APP:eWelink | US/EU/UK standard

compatible with Google Assistant | compatible with Amazon alexa

Wi-Fi Smart Switch User Manual

English version.....Page No. 1-9

Deutsche Version.....Page No. 10-18

Édition française.....Page No. 19-27

Versione italiana.....Page No. 28-36

Version en español.....Page No. 37-45

CE FC RoHS

English Version

Features
Touch Control: On/Off
App Control: On/Off
Rf433 remote (Optional)
Scheduled/Timer/Shares
Works with Amazon alexa
Works with Google Home
Works with IFTTT
Certification: CE, RoHS, FCC

Specification
Power Supply: 120V AC
Max. Current: 10A/250V
Max. Power: 2200W/gang
Wireless: 802.11 b/g/n 2.4G
Security: WPA-PSK/WPA2-PSK
Material: ABS + Tempered Glass
Size:86*86*32mm; EU/UK plug
Size:120*72*32mm, US plug

Installation
This Wi-Fi smart switch must be powered by both Live & Neutral Line, please cut off the power when installation & un-installation, operate by professional person.

1. Open the switch glass panel by screw from the flame hole.

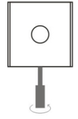

2. Connect the wiring as below photo..

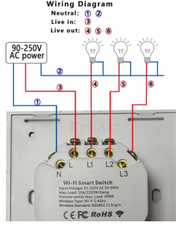

3.Tighten the screw into the wall mount

Click back the touch panel into place

Connect the power supply after finish the installation steps.

Download & install the APP
Use the mobile phone scan the QR code or search the "Ewelink" from the Apple store or Google play download and install the APP

Input account name and password to login. If you don't have an account, please register an account first. System will identify your country automatically. You can use your mobile phone number as your account name. Tap on "Next" to get a verification code via SMS on your mobile phone. Enter a desired password. Tap on"Confirm" to finish your registraon.

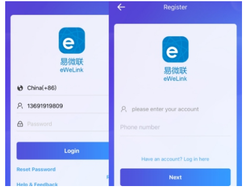

Add New Device
*Connect your phone to local Wi-Fi first
1. Automatic mode: Switch automatically enter to pairing mode when power on, the wi-fi LED keep on quickly blinking.
2.Manual mode: Hold the touch key around 7s till the wi-fi LED enter to quickly blinking.
*On the Ewelink APP, tap on "+"icon
*On homepage Select"Quick Pairing Mode Touch "
*Input the wi-fi name & password.

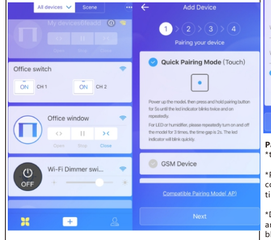

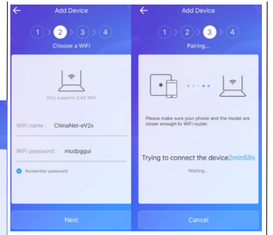

Pair the switch controlled by Rf433 remote controller
*this function only available for our Wi-Fi + RF switch

*Press and hold the touch button around 12s until the red led come up on the wi-fi indicator, then press the controller button till the switch red led disappear, successful

*Delete the RF code from switch: Long press the touch button around 15seconds till the wifi indicator RED LED up and slowly blink 3times, it will clear all paired RF code.

Wi-Fi +RF Switch Multi-way control

Remark: working with RF function, please made sure your order switch is Wi-Fi + RF version.
order the controller from same seller as we not sure that our switch support the other controller.

Device control on APP
After successful register the device, you can start enjoy the wonderful smart control.
*Rename the Switch to your favor from the upper right corner setting

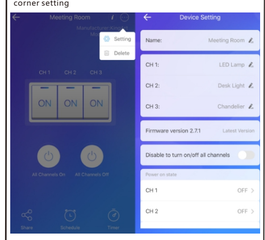

*Set the Timer/Schedule and share to family members by tap on icon on the control interface

How to control the device by Amazon Alexa
*Open Alexa App, tap on the Skills
*Search "Ewelink" in the search bar.
*Enable "Ewelink Smart Home" skills

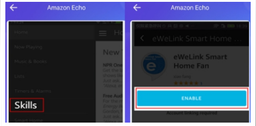

*Enter your Ewelink account name & password to link with your Amazon account, Go back alexa app after link successful
*Discover the device from smart home

*Alexa voice control commands
Alexa turn on my device (the device name)
Alexa turn off my device

How to control the device by Google Home
*Launch Google Home app, and tap Home control
*Under Devices menu tap the + icon in the bottom right

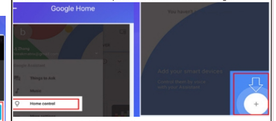

*Tap Smart We Link from the list, enter your eWelink account name and password then tap login
*after login successfully all your ewelink account device will display on the list
*Tap Done on the upper right, then tap GOT IT to finish
* In Home control, you will see all those device supported by Google Home voice control by commands
Hey google turn on/off my device (device name)

FCC WARNING

This device complies with part 15 of the FCC Rules. Operation is subject to the following two conditions:

(1) this device may not cause harmful interference, and (2) this device must accept any interference received, including interference that may cause undesired operation.

Any changes or modifications not expressly approved by the party responsible for compliance could void the user's authority to operate the equipment.

NOTE: This equipment has been tested and found to comply with the limits for a Class B digital device, pursuant to Part 15 of the FCC Rules.

These limits are designed to provide reasonable protection against harmful interference in a residential installation.

This equipment generates, uses and can radiate radio frequency energy and, if not installed and used in accordance with the instructions, may cause harmful interference to radio communications.

However, there is no guarantee that interference will not occur in a particular installation.

If this equipment does cause harmful interference to radio or television reception,

which can be determined by turning the equipment off and on, the user is encouraged to try to correct the interference by one or more of the following measures:

-- Reorient or relocate the receiving antenna.

-- Increase the separation between the equipment and receiver.

-- Connect the equipment into an outlet on a circuit different

from that to which the receiver is connected.

-- Consult the dealer or an experienced radio/TV technician for help.

To maintain compliance with FCC’s RF Exposure guidelines, This equipment should be installed and operated with minimum distance between 20cm the radiator your body: Use only the supplied antenna.

FCC ID: 2APN7KING-U