EXHIBIT C - EUT INTERNAL PHOTOGRAPHS

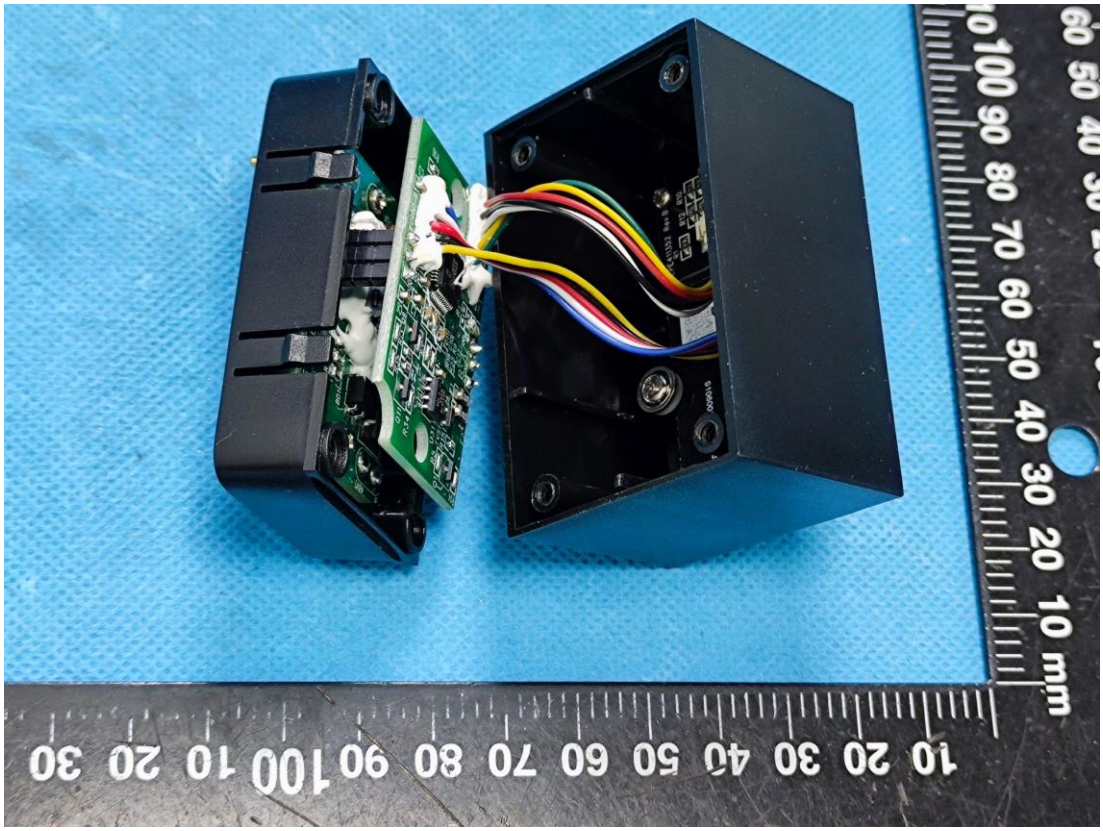

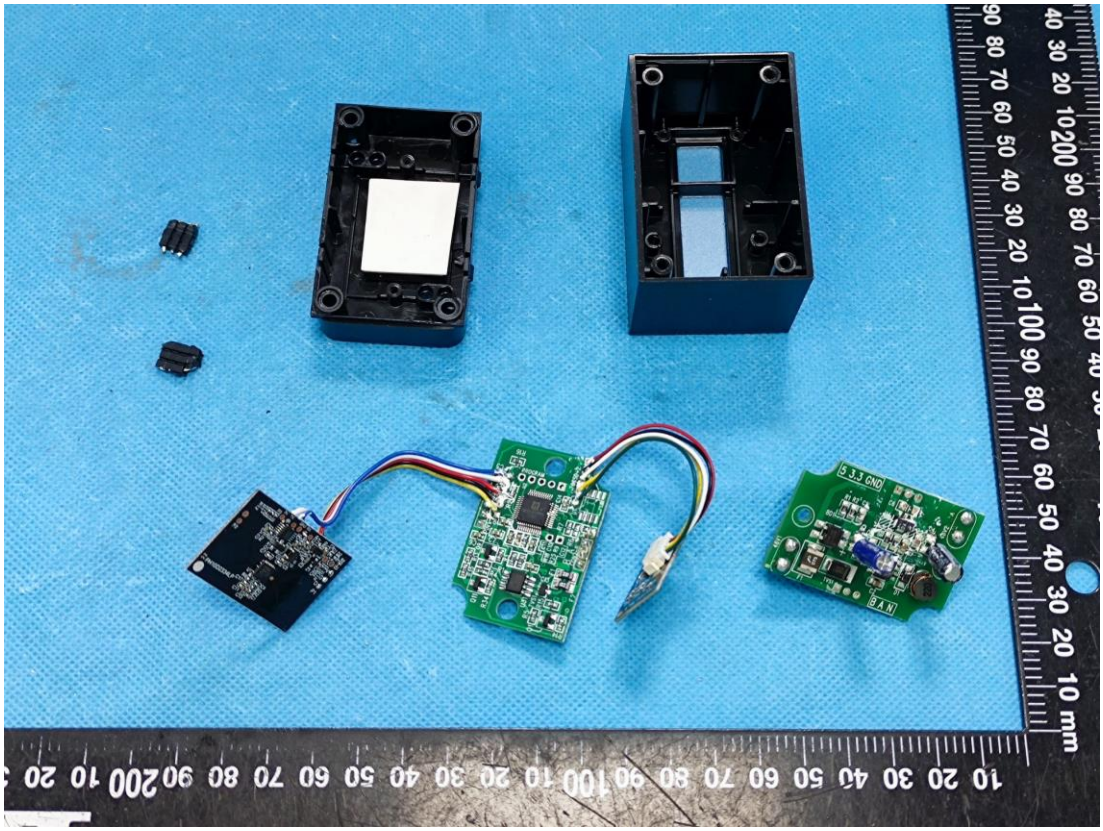

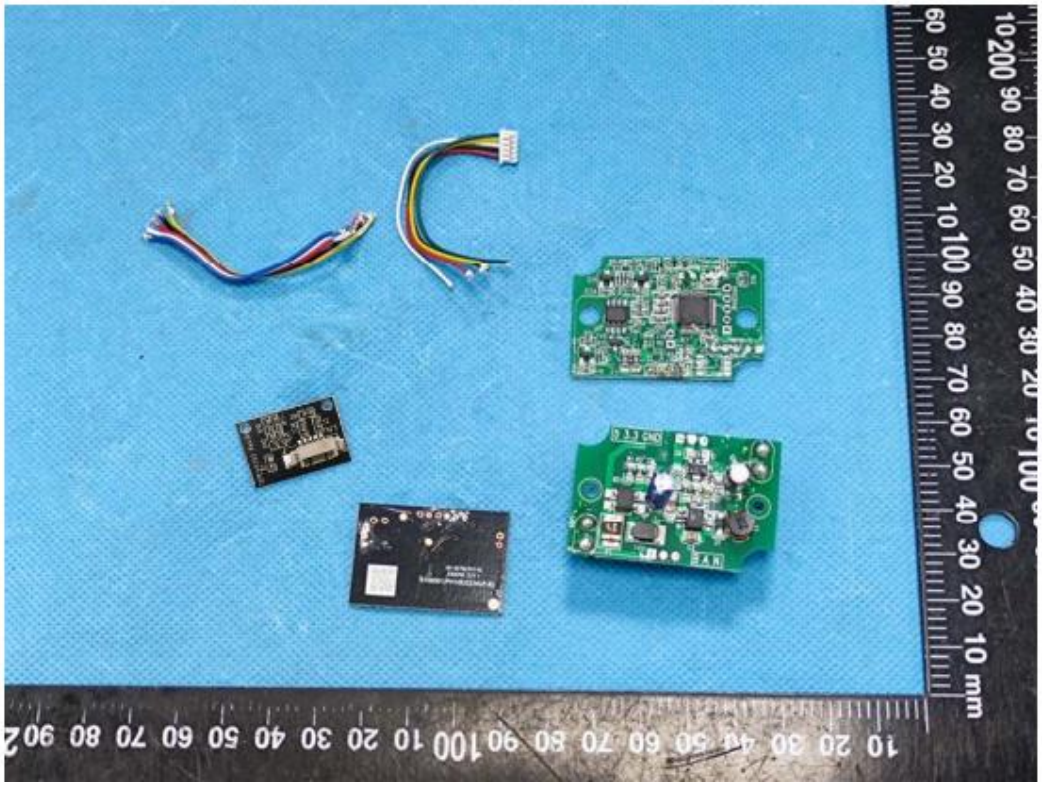

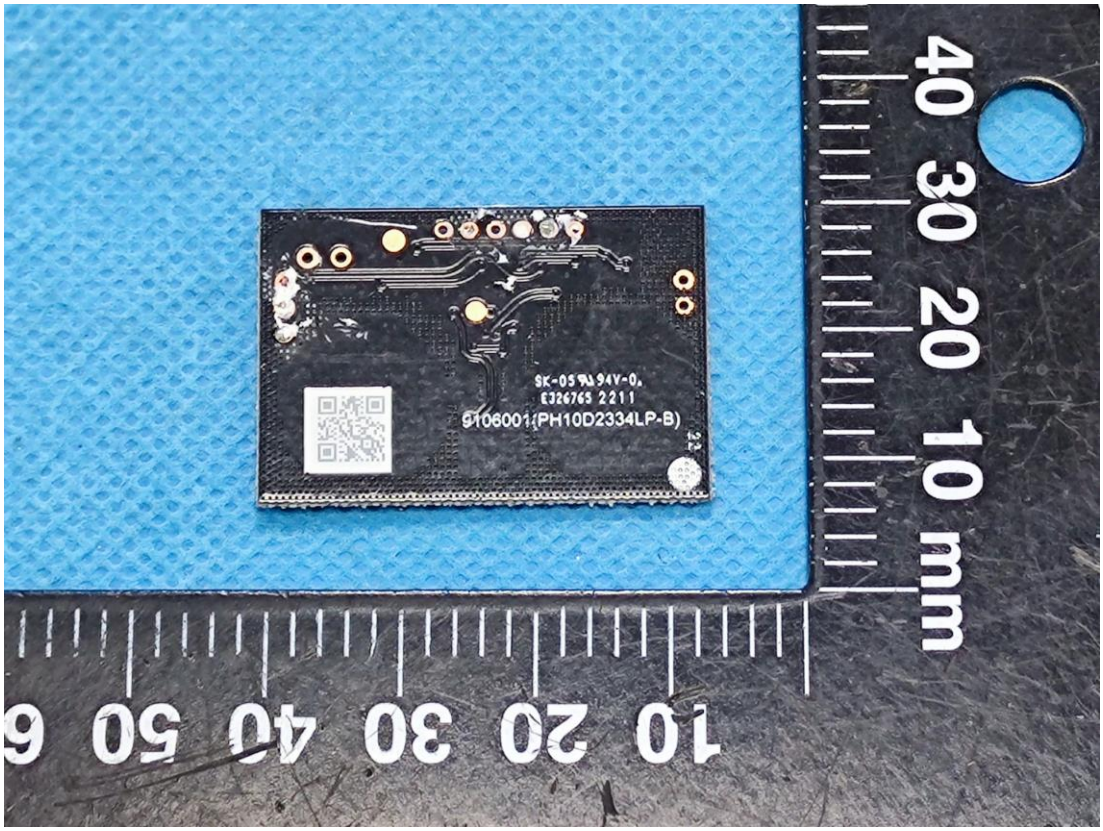
9106001(PH10D2334LP-B)

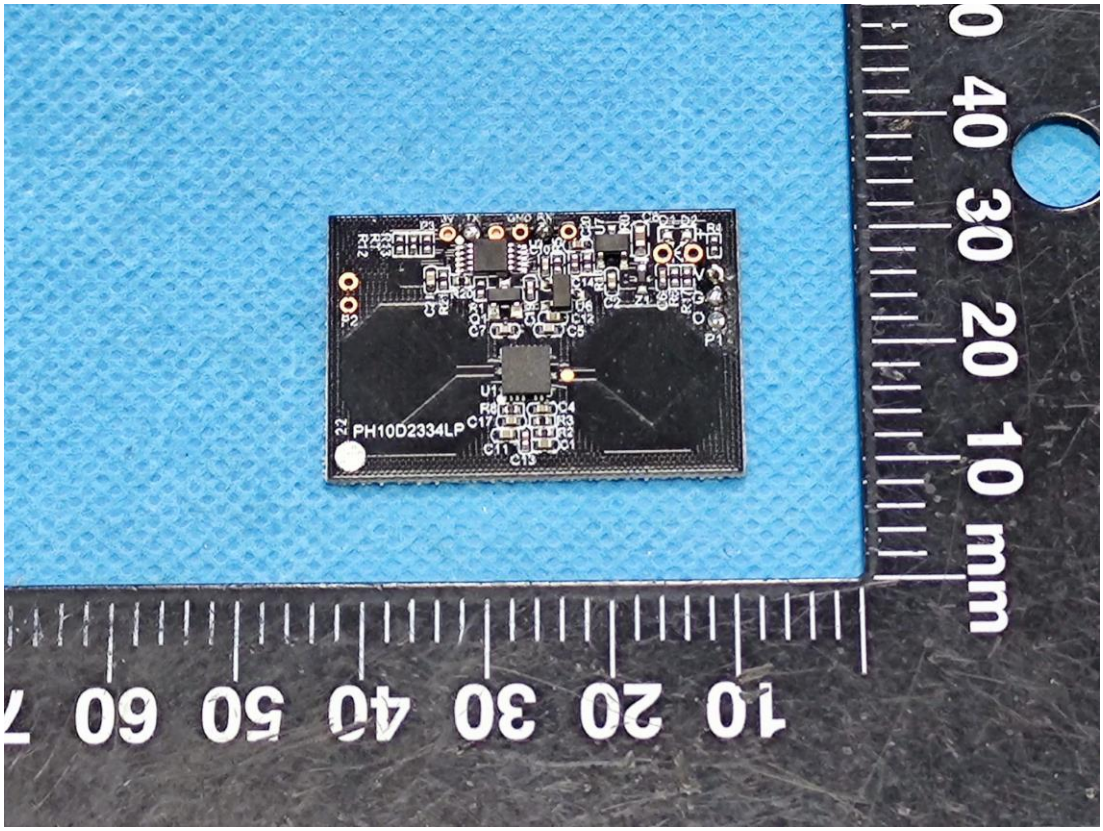
PH10D2334LP
U1
C17
C11
C13
C7
C5
C4
R3
R2
C1
P1
P2
10 20 30 40 50 60 70
0 10 20 30 40 mm

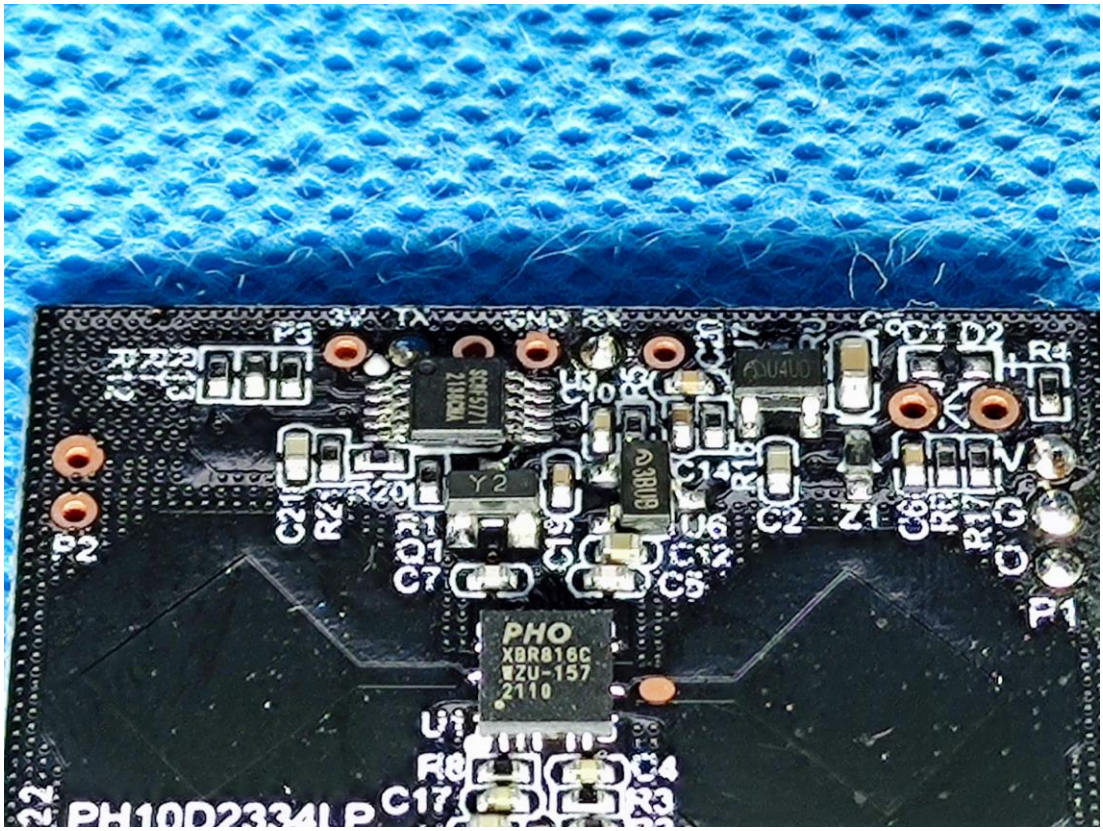
PHO
XBR816C
ZU-157
2110
U1
R8
C17
C4
R3
C7
C5
C12
C14
C2
Z1
D1
D2
R4
P1
P2
P3
Y2
U6
PH10D2334LP

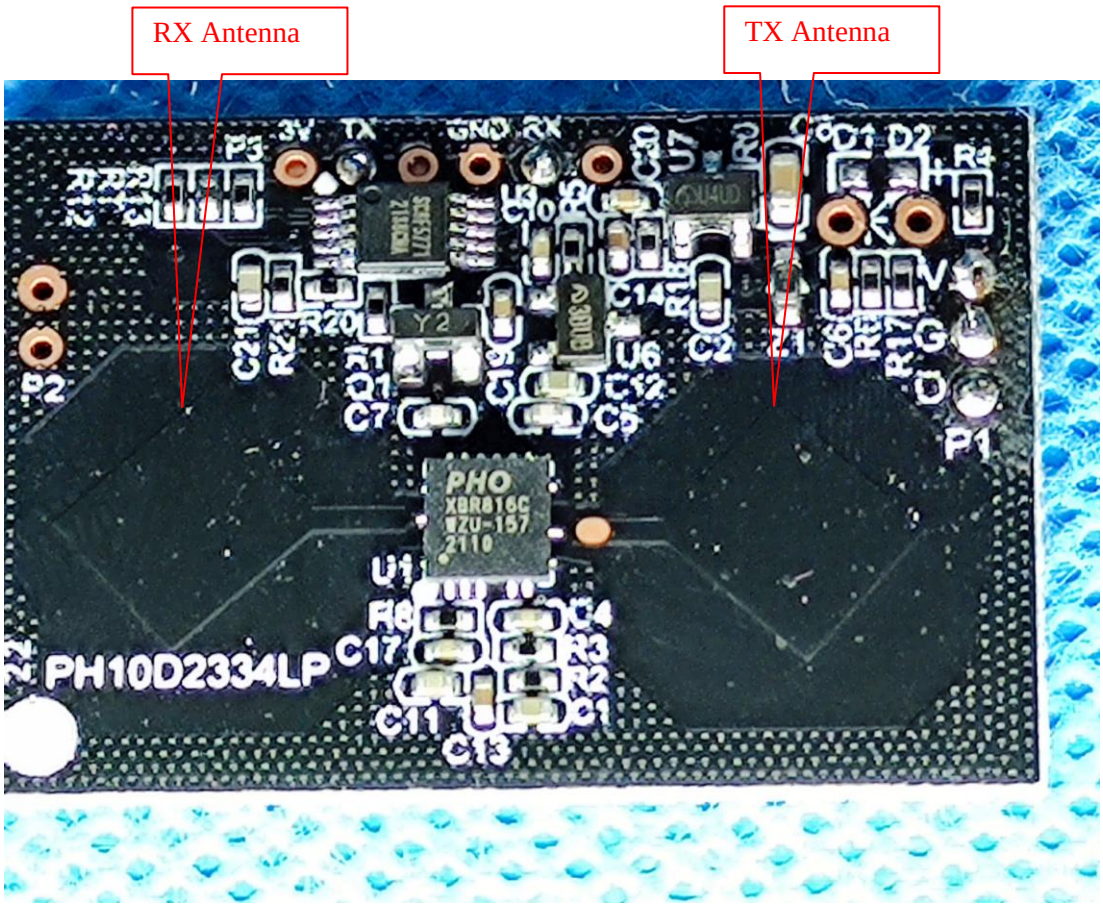
RX Antenna
TX Antenna
PH10D2334LP
PHO
XBR816C
WZU-157
2110

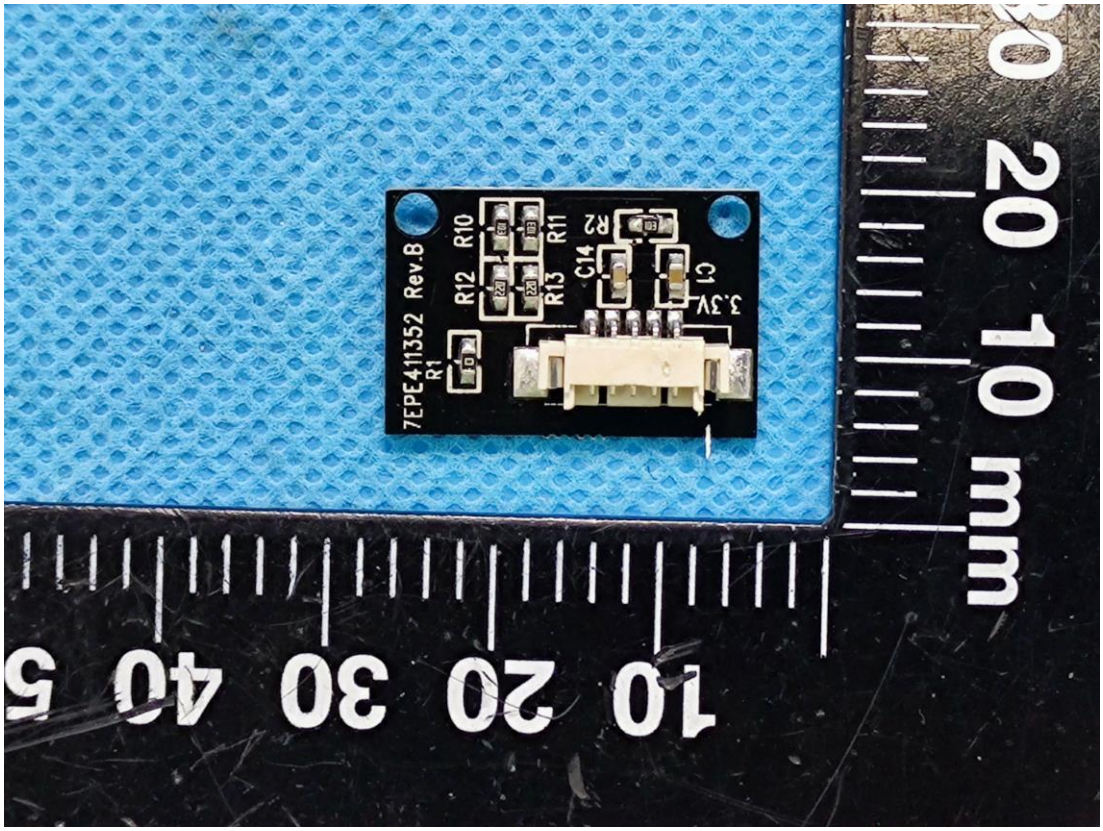
7EPE411352 Rev.B
R1
R12
R10
R13
R11
C14
R2
C1
3.3V
10 20 30 40 50
0 10 20 mm

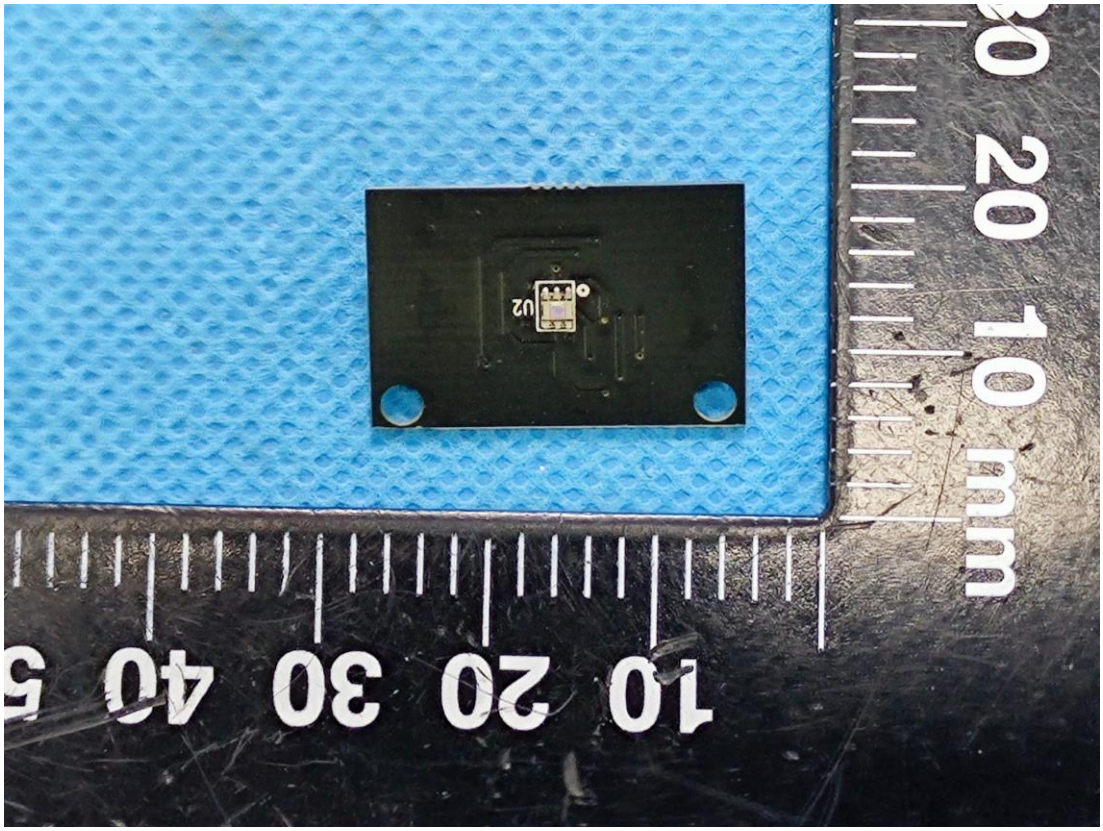
U2
10 20 30 40 50
0 20 10 mm

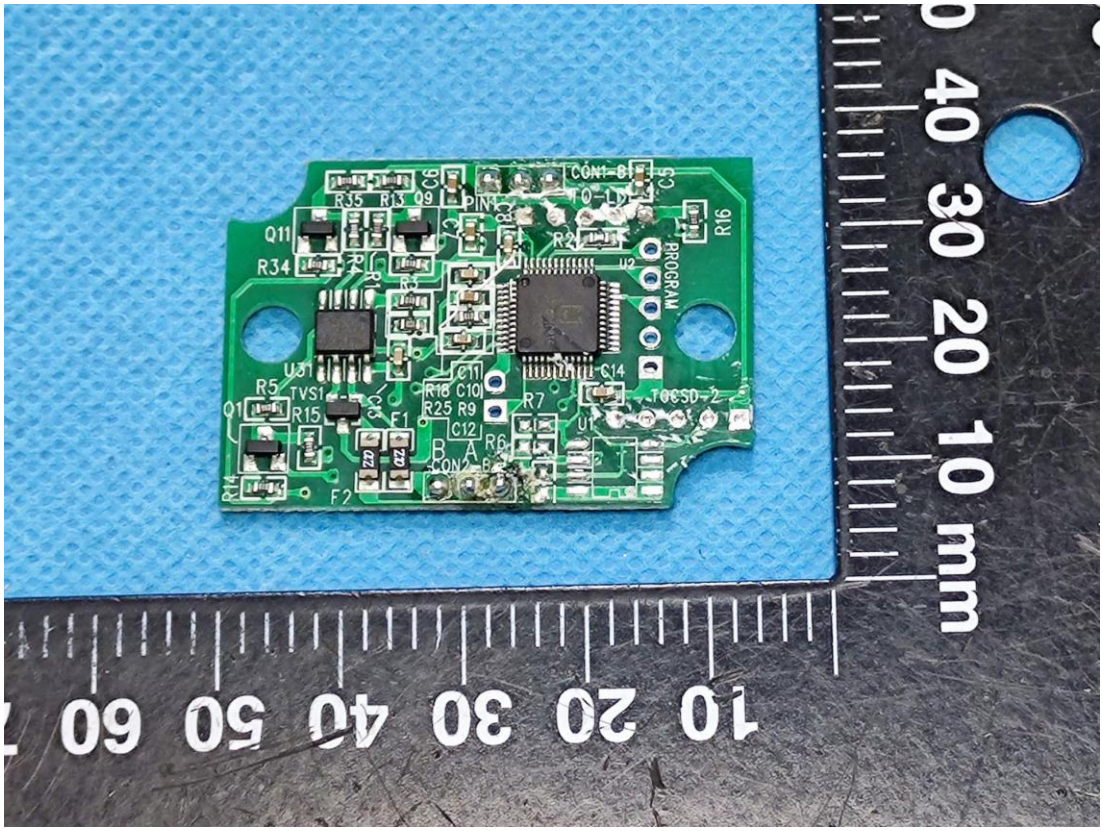
CON1-8
C5
TO-LED
R16
PROGRAM
U2
C14
TOCSD-2
U1
R7
R6
C12
B
A
CON
R16 C10
R25 R9
C11
F1
F2
D2
D1
U31
R5
TVS1
R15
Q1
R14
Q11
R34
R35 R13 Q9
PIN1
R2
R3
10 20 30 40 50 60
0 40 30 20 10 mm

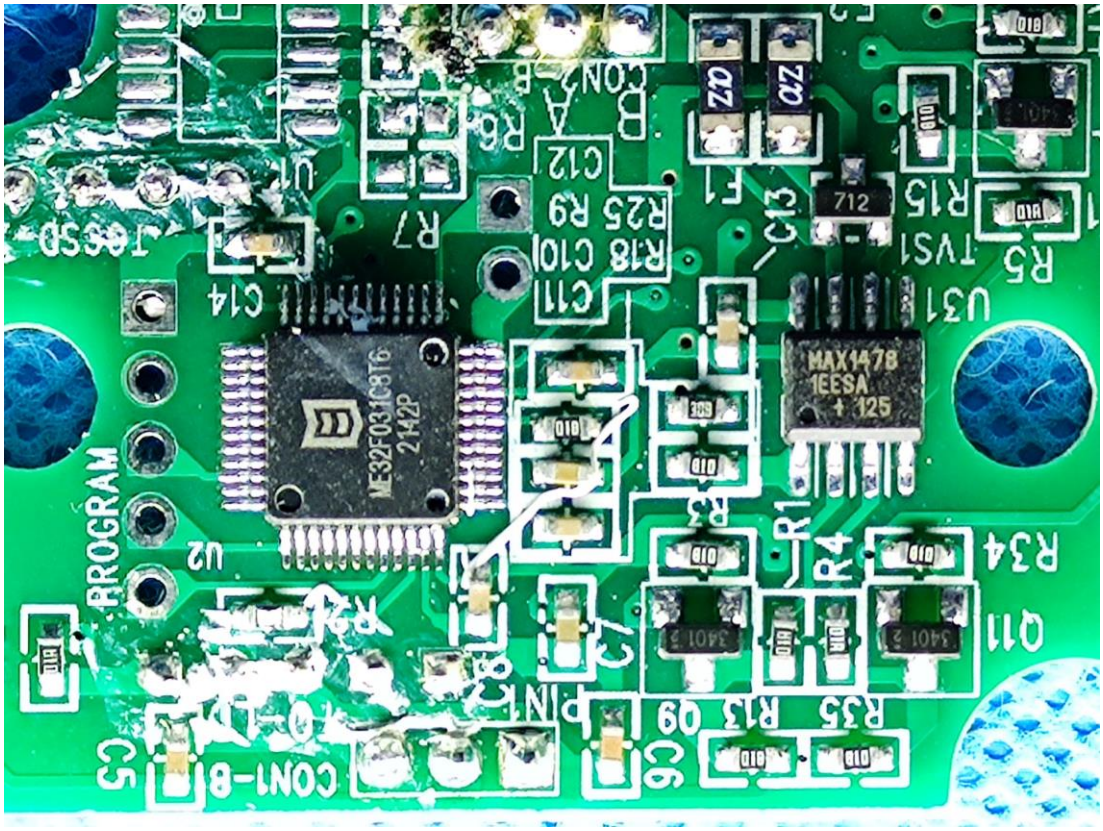
ME32F031C8T6
2142P
MAX1478
1EESA
+125
PROGRAM
CON1-B
U31
U2
Q11
R34
R4
R1
R3
R35
R13
Q9
C5
C6
C7
C8
C11
C12
C13
C14
R5
R15
R7
R6
R18
C10
R25
R9
F1
712
TVS1
CON2-B

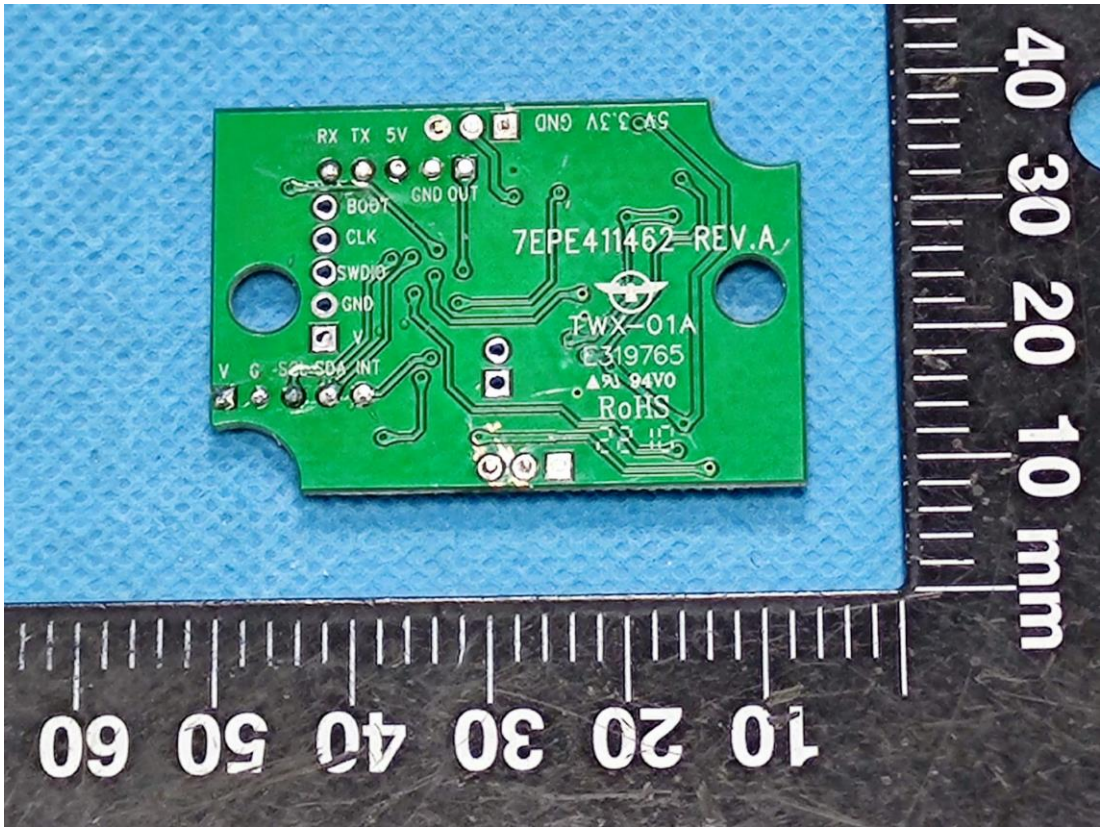
RX TX 5V
5V 3.3V GND
BOOT
GND OUT
CLK
SWDIO
GND
V
V G SCL SDA INT
7EPE411462-REV.A
TWX-01A
E319765
94V0
RoHS
10 20 30 40 50 60
10 20 30 40 mm

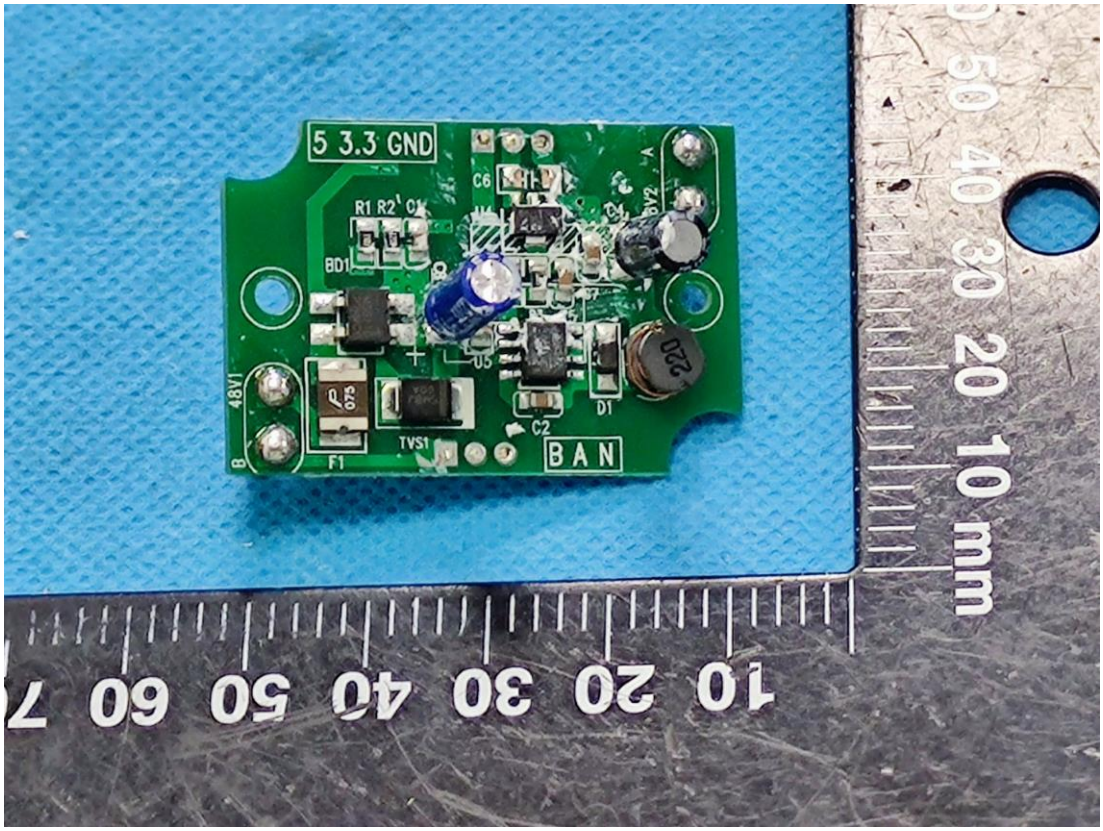
5 3.3 GND
R1 R2 C1
C6
BD1
U5
48V1
F1
TVS1
C2
D1
BAN
220
10 20 30 40 50 60 70
10 20 30 40 50 mm

5 3.3 GND
C6
R1 R2 C1
C4
48V2
BD1
R8
R3
U5
F1
TVS1
C2
D1
BAN
220

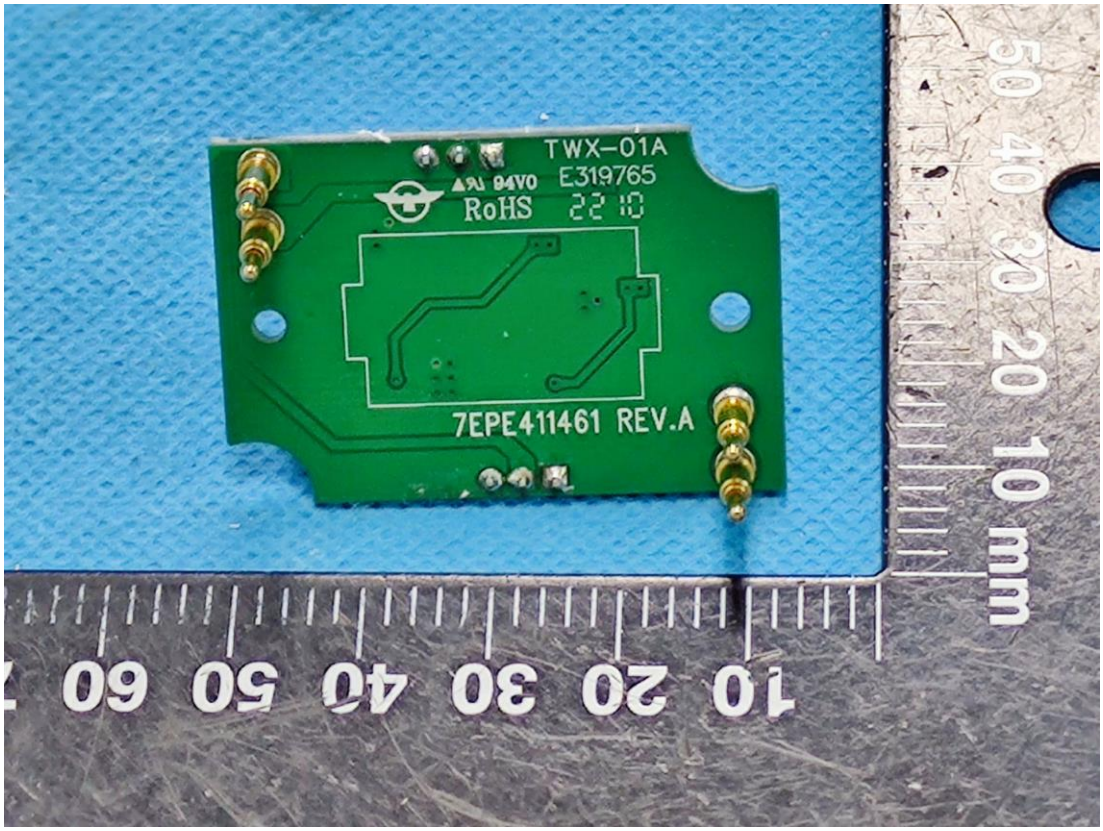
TWX-01A
94V0 E319765
RoHS 2210
7EPE411461 REV.A
10 20 30 40 50 60
10 20 30 40 50
10 mm