Wi-Fi Smart Power Strip

eymi

User Manual

FUNCTION DIAGRAM

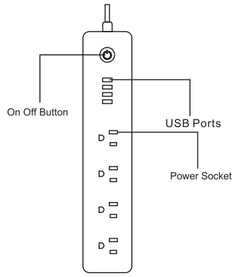

BASIC PARAMETERS

Input Voltage:125V~50/60Hz
Rated Power:1250W 10A
USB:5V/4.8A
Cord length:1.8m
Wireless Type:WI-FI 2.4GHz

HOW TO CONNECT SMART DEVICE TO WI-FI NETWORK

1. Scan the QR code below, download and install "Smart Life" on your phone. You can also download "Smart Life" App from App Store or Google Play and install it on your phone. Make sure your phone is connected to your home WIFI network (2.4GHz).

2.Open the Smart Life APP and register your phone number or email.

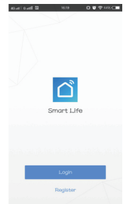

3.Fill in the verification code that you have received and fill in the password.Sign in the APP.

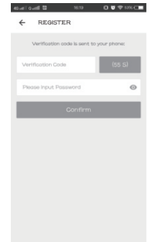

4.Click "Add device "in your App,select "Electrical Outlet"

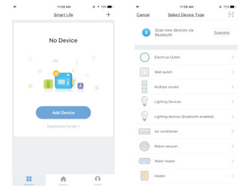

5.Long press the power button for more than 5 seconds until the indicator light begin to flash quickly(2 times per seconds). This means the device is already for configuration.

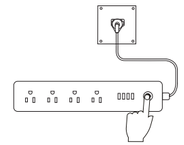

6.Open your APP and click the "Confirm indicator rapidly link"and enter the Wi-Fi password

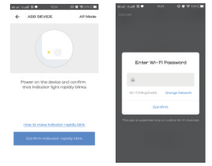

7.Click "Confirm" and it shows "Connecting Now"(Make sure that your device is close enough to your WiFi router,and the smart devices only support 2.4GHz)

8.Now you can modify the device name and turn on/off the plug via APP on your smartphone

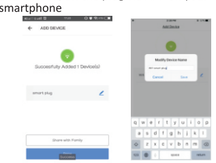

9.Enter 'Profile',select'Device Sharing',you can share device to family members or friends,you can also accept other users'device sharing at the same time.

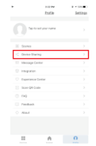

正面

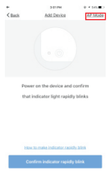

Adding the new device in AP mode

1.Make sure the WiFi device is standby (the red light of WiFi device flashes 1 time in 2 seconds)after plug in socket
2.Click "+" in the main menu of APP
3.Click "AP Mode" and press "Confirm indicator slowly blink"
4.Select WiFi and input the WiFi password,click "Confirm" and "Connect now"
5.Go to WLAN setting in your smartphone and select "Smart Life"for your wifi,no need to input password
6.Go back to APP and click "Connect"
7.Once connected,APP will prompt the connection,and click "Done",now you can turn on/off the plug via App on your smartphone

Works with Alexa & Google Home

Simplified steps to install App on your smart device and pair with Amazon Alexa or Google Home using Smart Life on Apple Store/Google Play Store.

How to Connect Smart Device with Alexa

1.Open Alexa and click the "Home"button, then click "Skills".

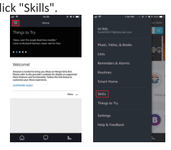

2.Search "Smart Life" and select the right one according the blue logo,then click "Enable'

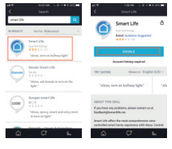

3.Select the country you living in,enter your Smart Life account and password, then click "Link Now".Tap "Authorize" to complete.

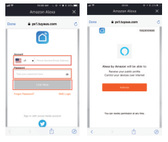

4.Now you have successfully linked Smart Life with Alexa!Now please tap"Done"to close the window.

5.Tap"Discove Devices".The system will take a moment to discover devices.

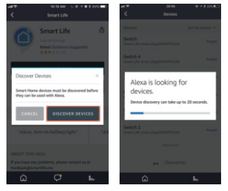

6.Once you have completed,you can see your devices on the page of Smart Home in the Alexa APP.Tap "GROUPS" on the page of Smart Home in the Alexa APP to create the group name you would like.

How to connect Smart Device to Google home

1.Launch Google Home APP and click "Home Control" in the menu beside of the Home button on Google Home's home page.Then,click "+"to add new devices

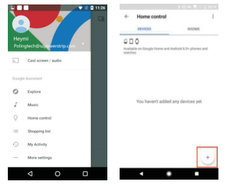

2.Choose "Smart Life" in the list.Select the country you living in,enter your Smart Life account and password,then click "Link Now".

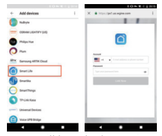

3.Then,you will be asked to assign rooms. After you assign rooms,your devices will be listed in the Home Control interface. Now you can use Google Home to control your smart devices.

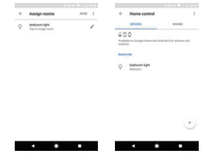

Take bedroom lights as an example, the supported voice commands are as below:

"OK, Google, turn on/off bedroom light".
"OK,Google,brighten bedroom light".

WARNING

DO NOT connect a device that exceeds the rated power for this smart power strip. Doing so may overheat or cause possible damage to the smart power strip or other equipments.

DO NOT use the smart power strip if it is damaged in any way, shape, or form.

DO NOT attempt to repair, disassemble or modify this device under any circumstances. Doing so may damage the device or cause electric shock and possible injury.

DO NOT place the smart power strip near any heat source or in direct sunlight.

DO NOT place or operate the smart power strip in high-humidity environment.

DO NOT operate the smart power strip if there is a strange odor or heat emitting from the smart power strip or a connected device, contact customer support immediately.

DO NOT touch any electrical appliances with wet hands or handle appliances near liquids.Avoid using excessive force when handling the smart power strip. Keep the smart power strip dry and clean at all times.

DO NOT use any solvents or cleaning solutions on the smart power strip. Clean only with a soft, dry cloth.Never overload electrical circuits as it may cause an electrical shock or fire.

背面

说明：
1.128g铜版纸。
2.内容尺寸按如上资料。
3.彩色印刷。
4.风琴折，折叠后尺寸 51*95mm。

FCC Statement

This equipment has been tested and found to comply with the limits for a Class B digital device, pursuant to part 15 of the FCC rules. These limits are designed to provide reasonable protection against harmful interference in a residential installation. This equipment generates, uses and can radiate radio frequency energy and, if not installed and used in accordance with the instructions, may cause harmful interference to radio communications. However, there is no guarantee that interference will not occur in a particular installation. If this equipment does cause harmful interference to radio or television reception, which can be determined by turning the equipment off and on, the user is encouraged to try to correct the interference by one or more of the following measures:

-Reorient or relocate the receiving antenna.

-Increase the separation between the equipment and receiver.

-Connect the equipment into an outlet on a circuit different from that to which the receiver is connected.

-Consult the dealer or an experienced radio/TV technician for help.

To assure continued compliance, any changes or modifications not expressly approved by the party.

Responsible for compliance could void the user's authority to operate this equipment. (Example- use only shielded interface cables when connecting to computer or peripheral devices).

This equipment complies with Part 15 of the FCC Rules. Operation is subject to the following two conditions:

(1) This device may not cause harmful interference, and

(2) This device must accept any interference received, including interference that may cause undesired operation.

FCC Radiation Exposure Statement:

The equipment complies with FCC Radiation exposure limits set forth for uncontrolled enviroment. This equipment should be installed and operated with minimum distance 20cm between the radiator and your body.

.