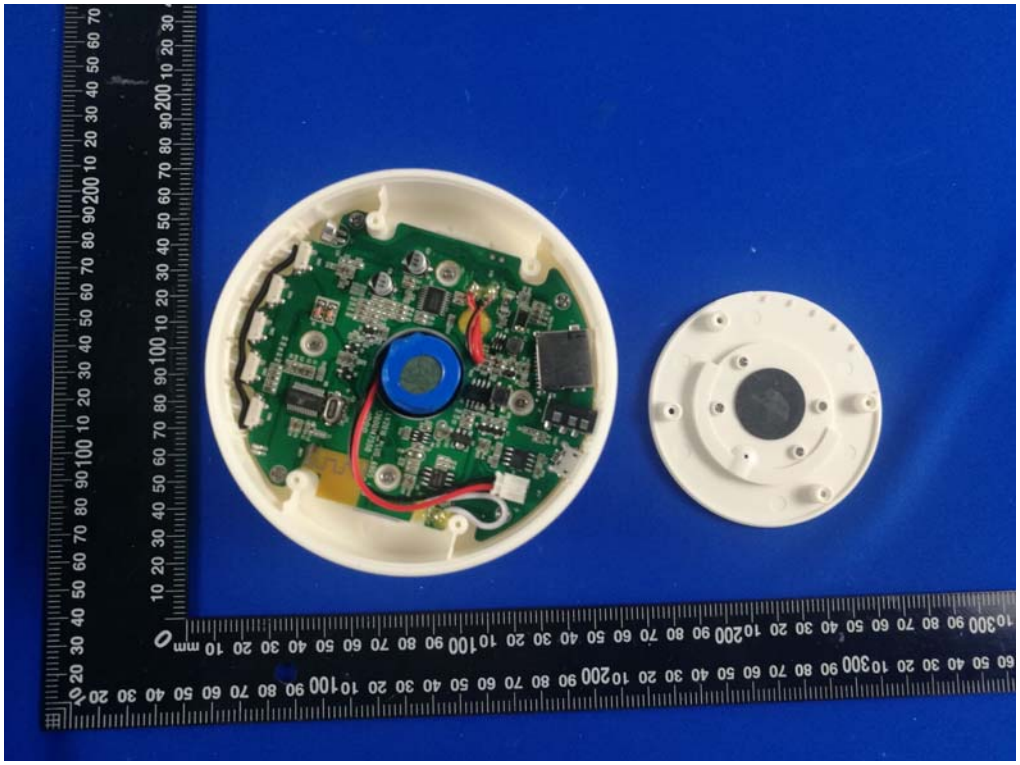

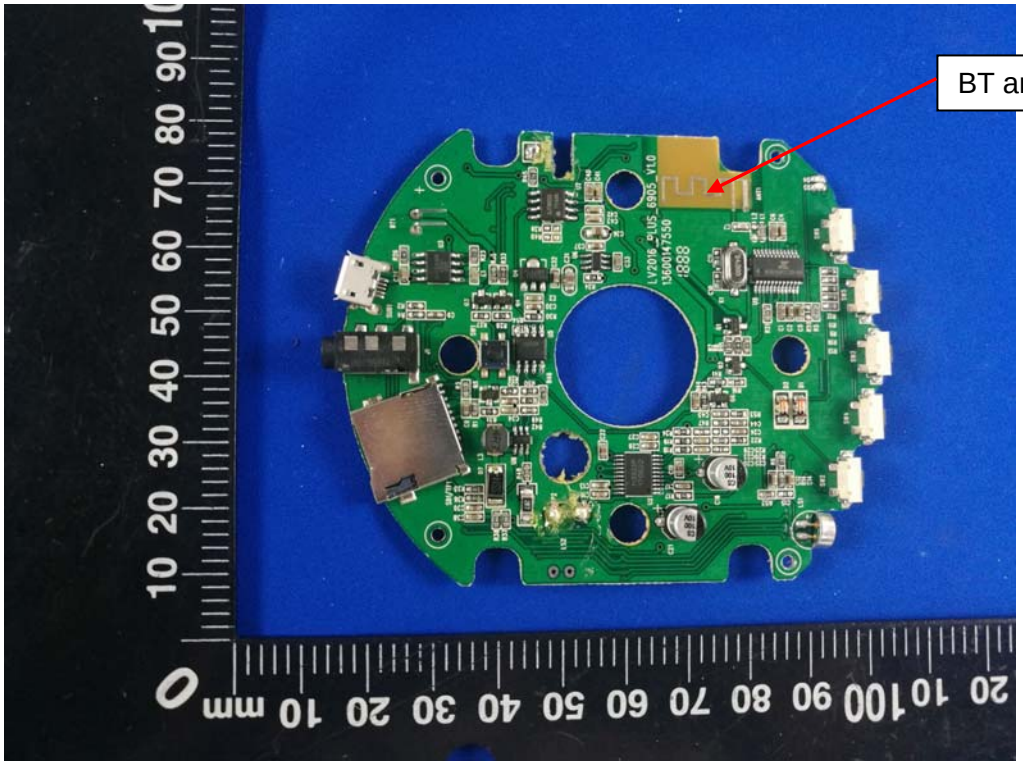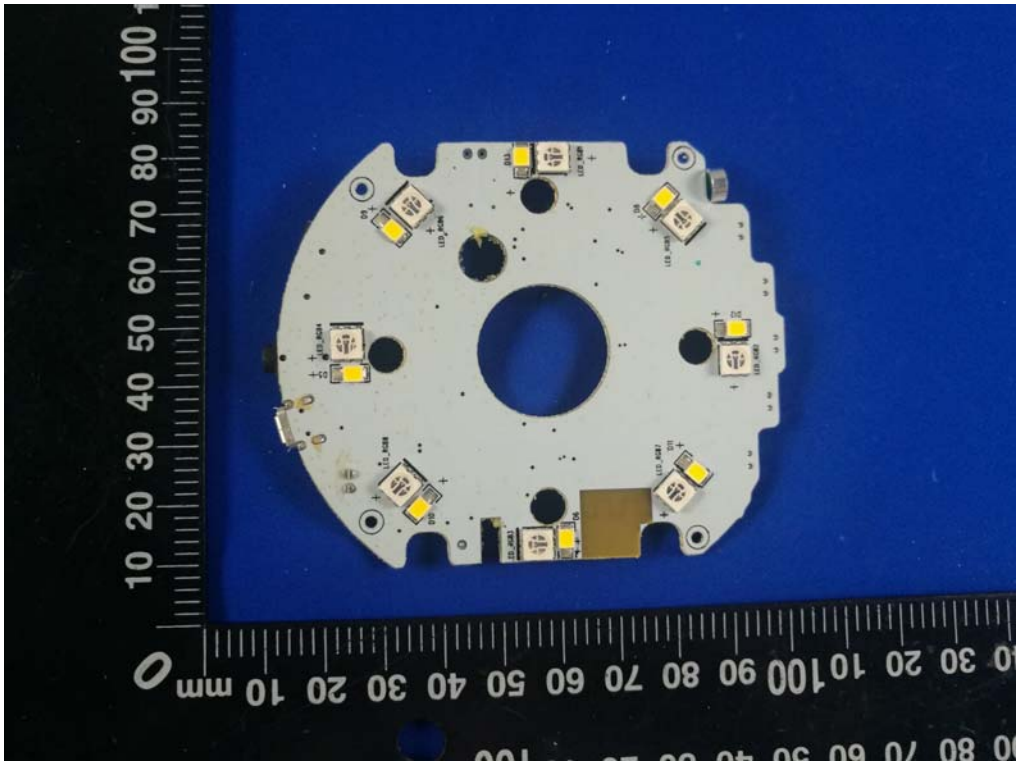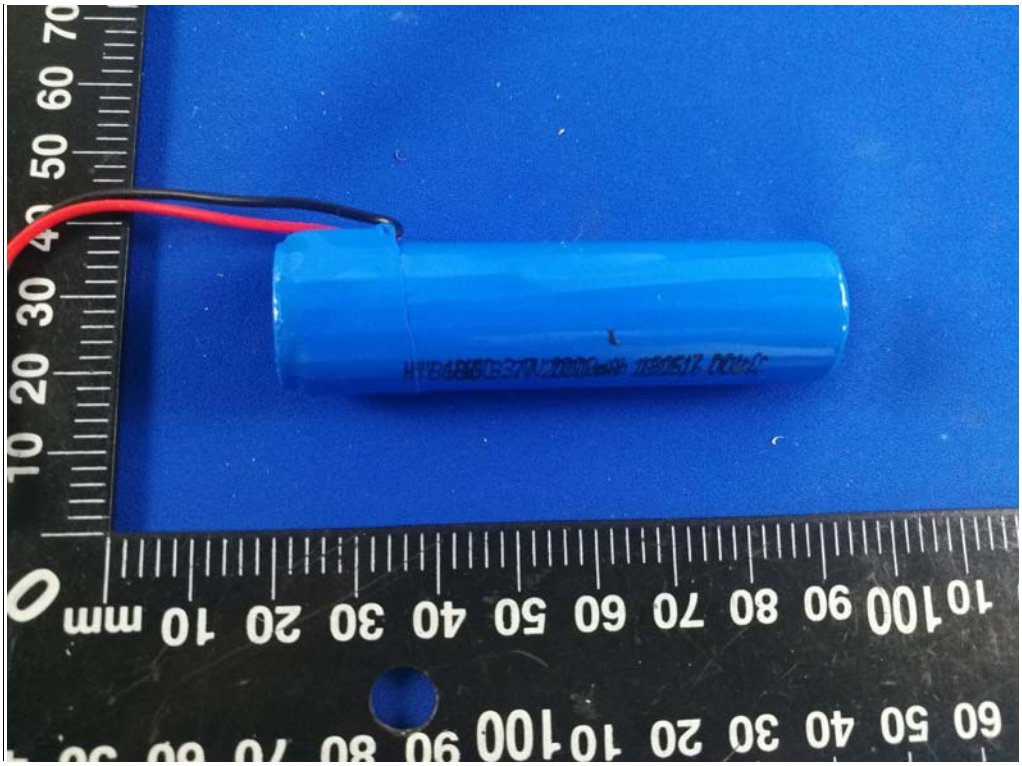
BT antenna