PHOTOGRAPHS OF THE EUT

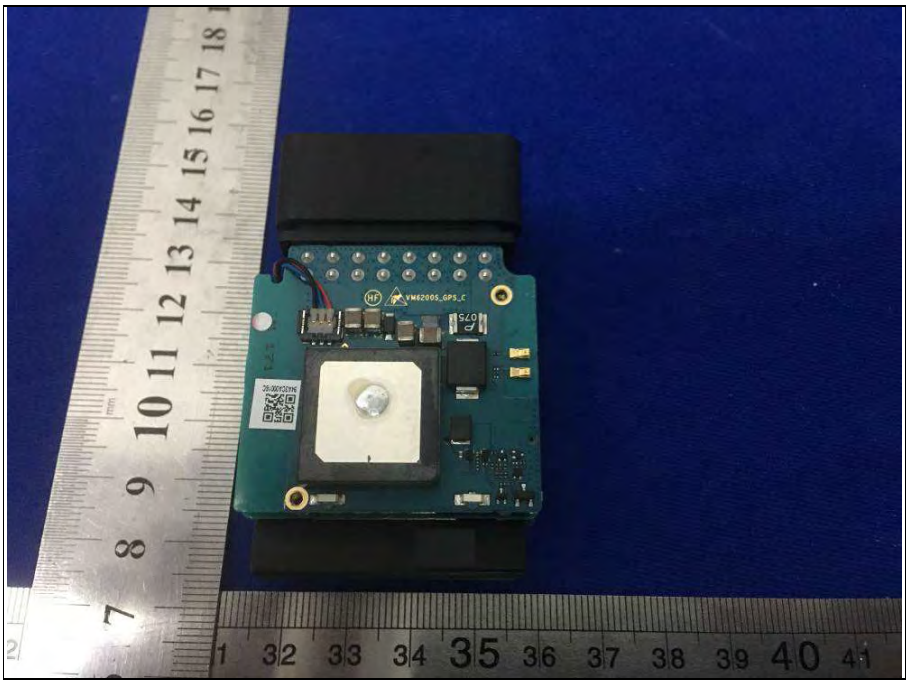

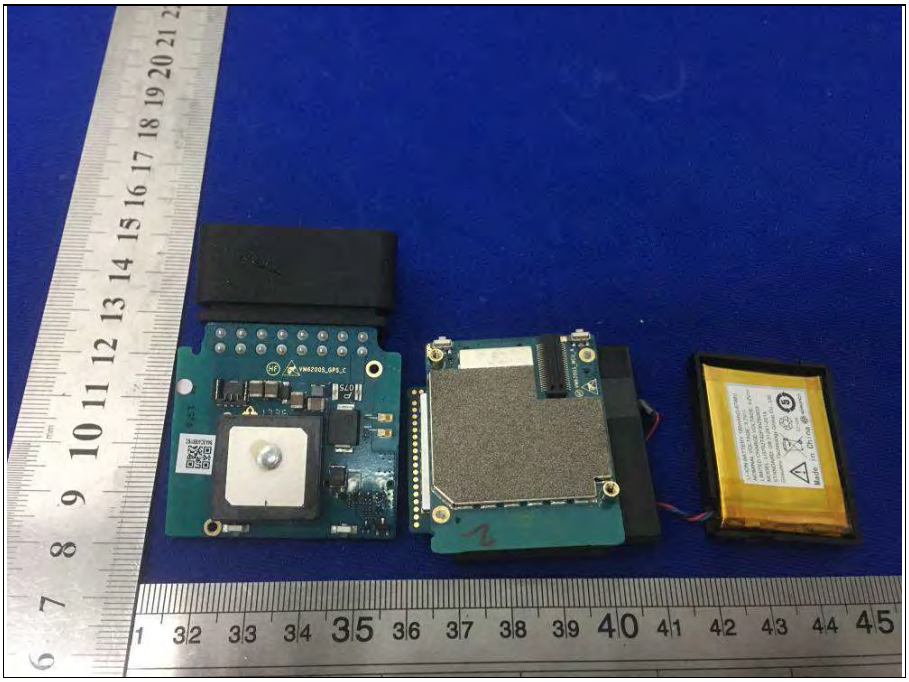

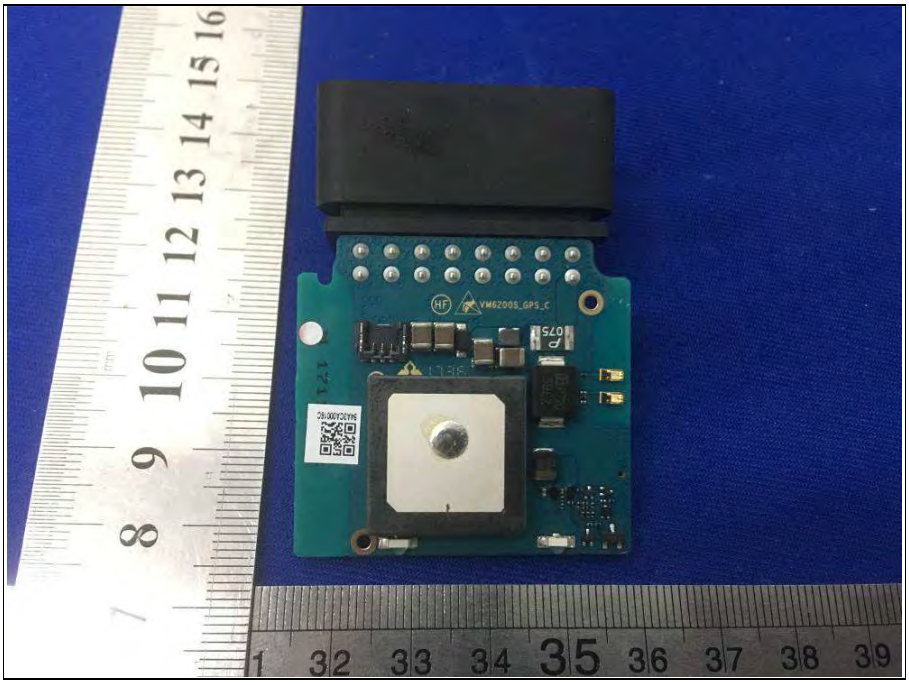

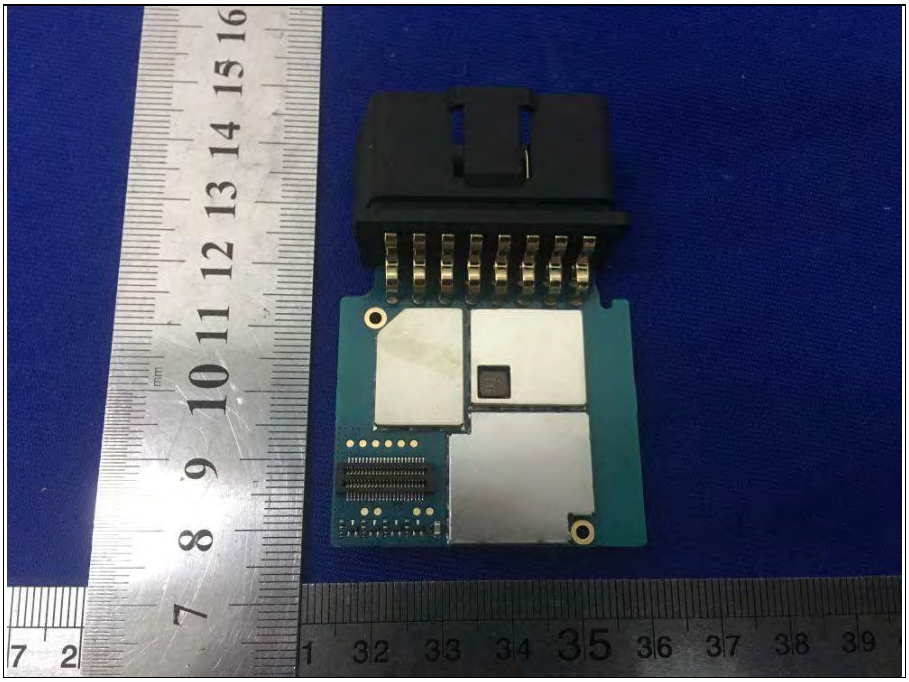

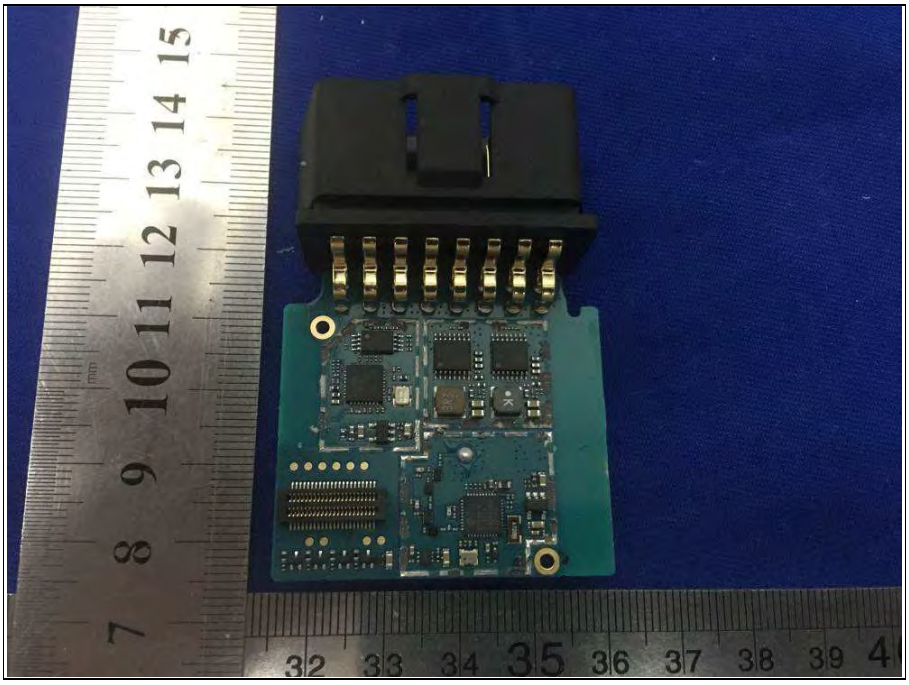

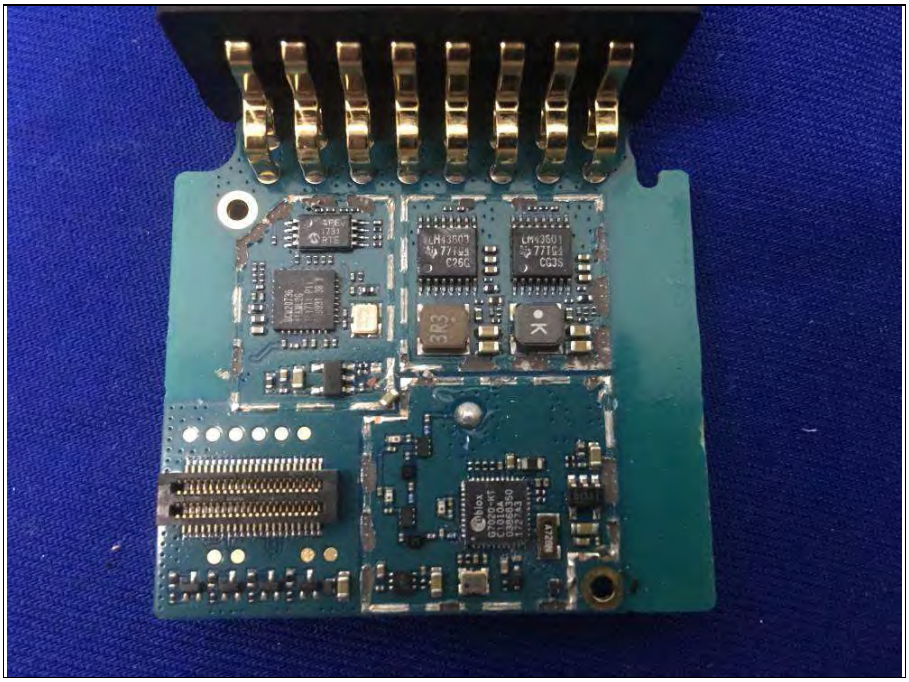

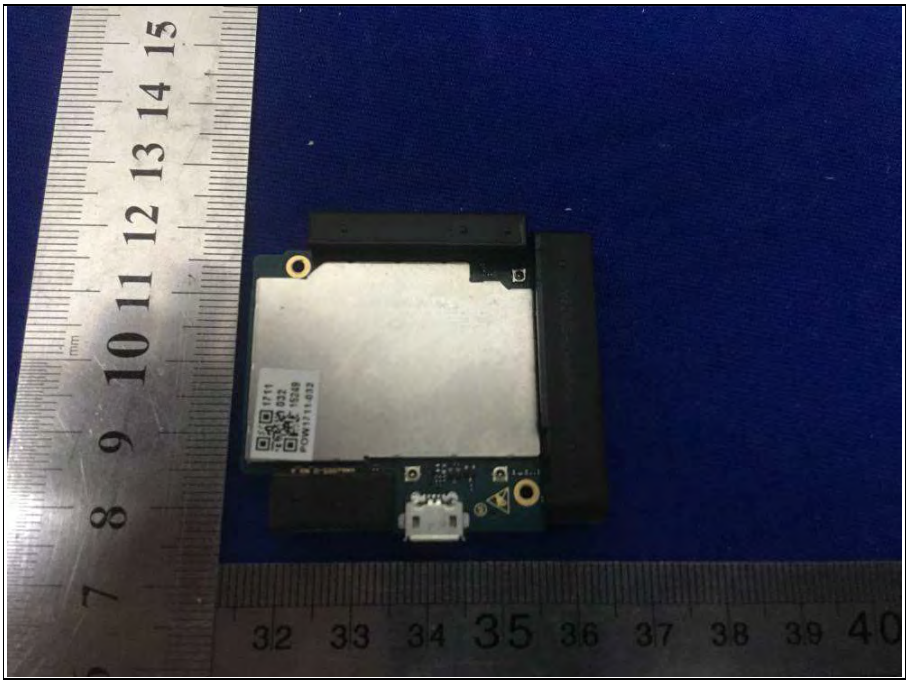

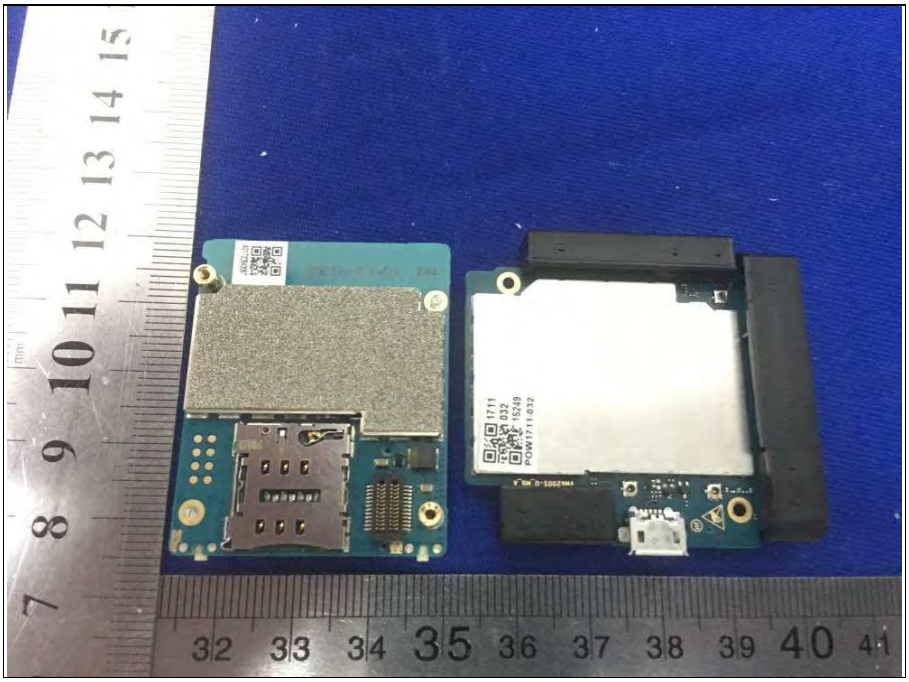

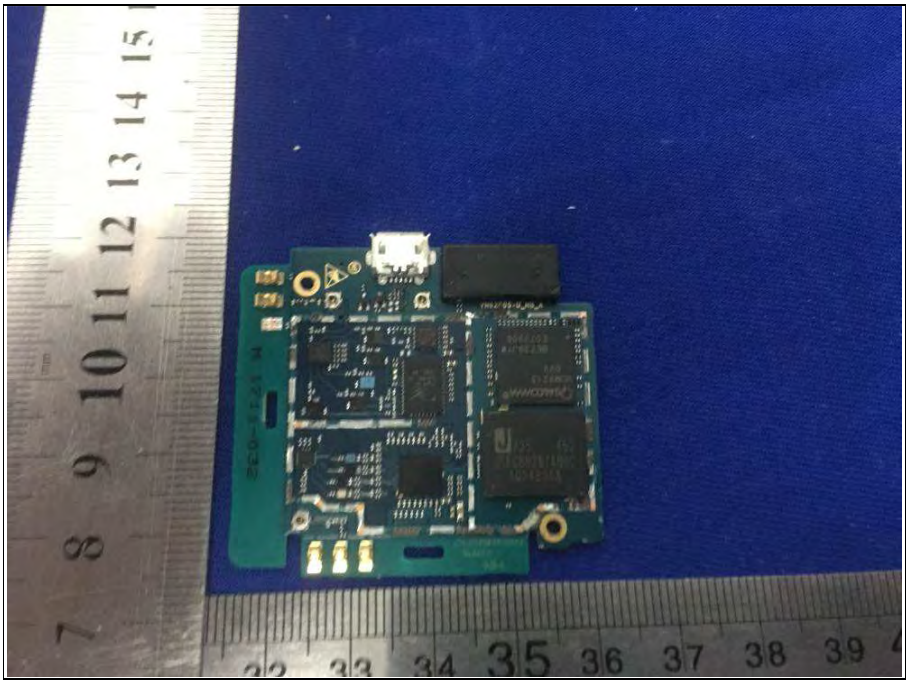

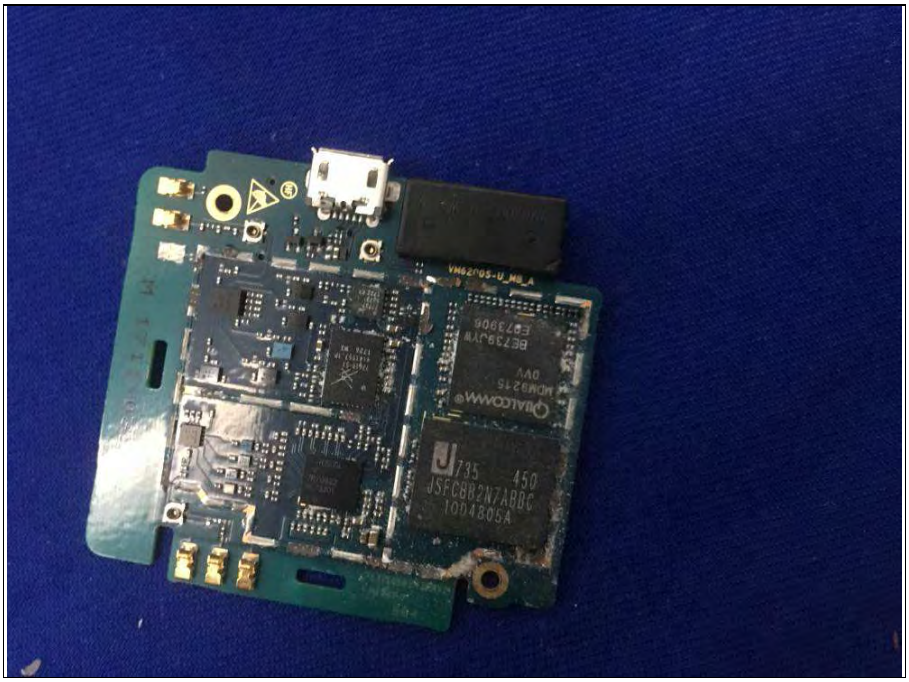

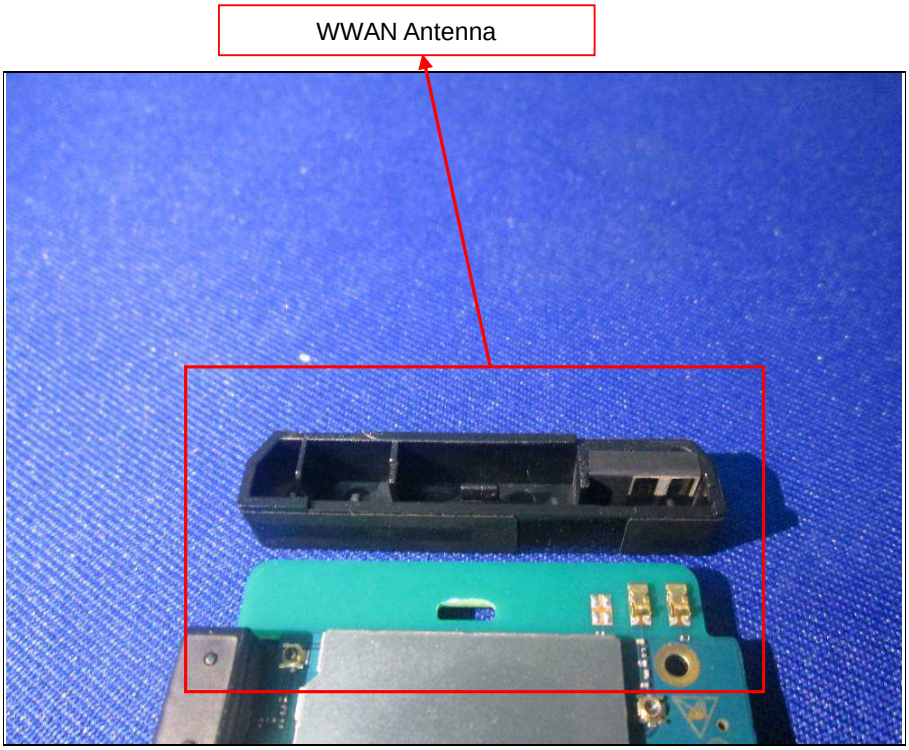
WWAN Antenna

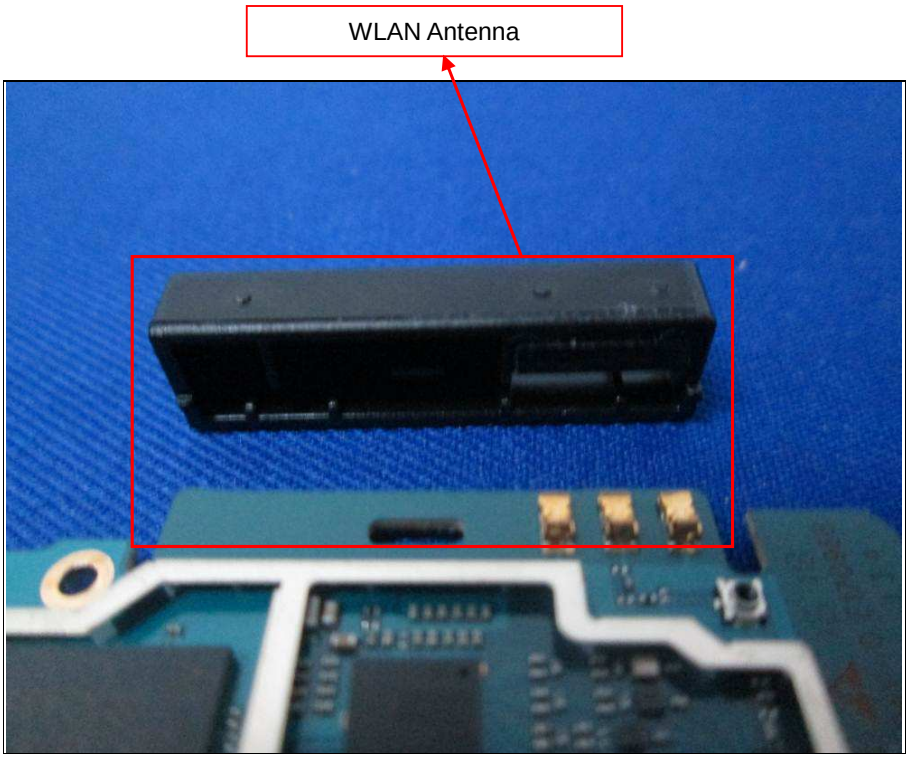
WLAN Antenna

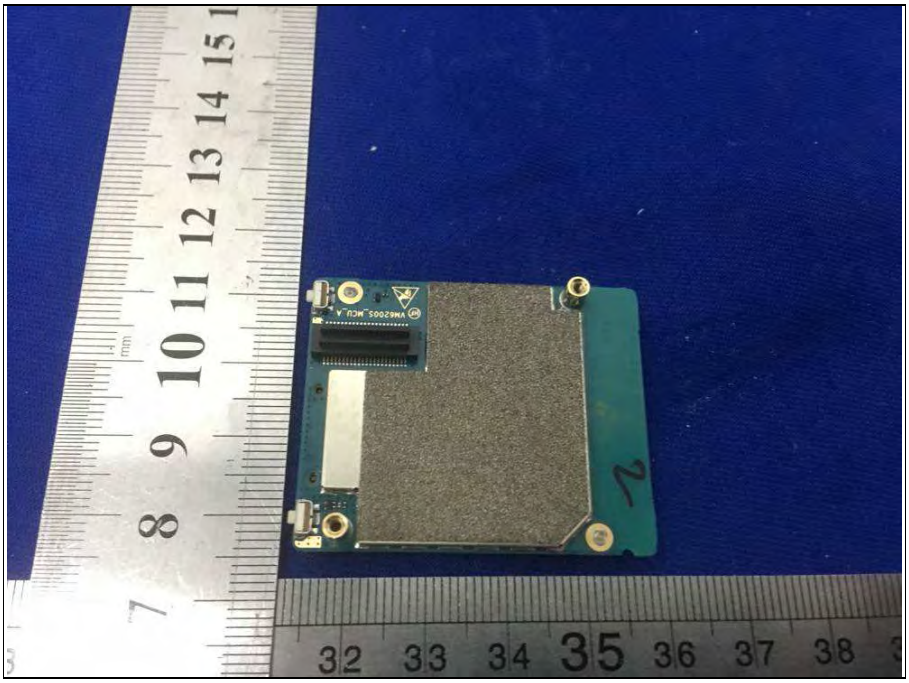

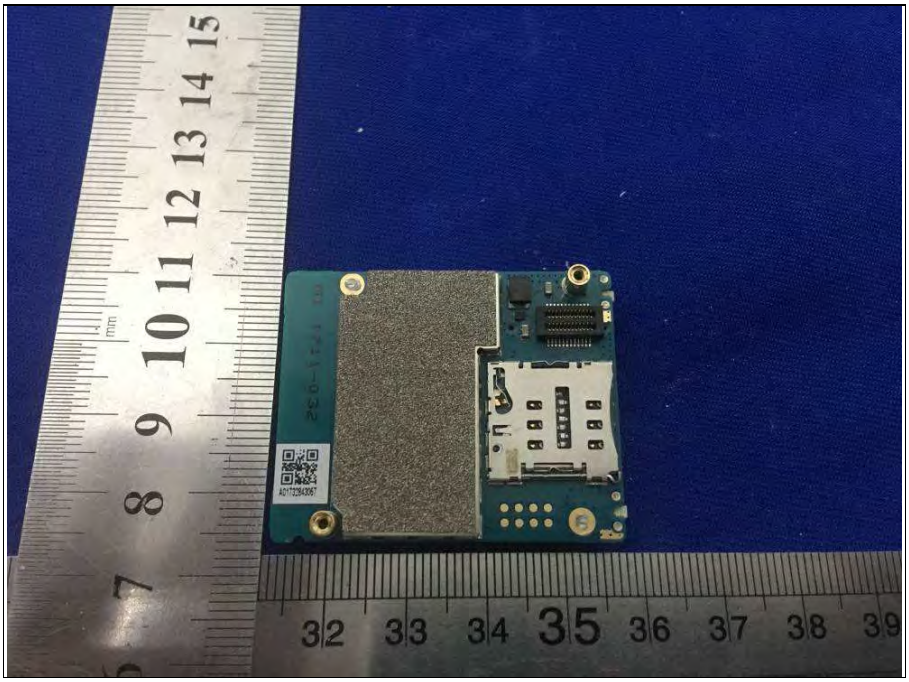

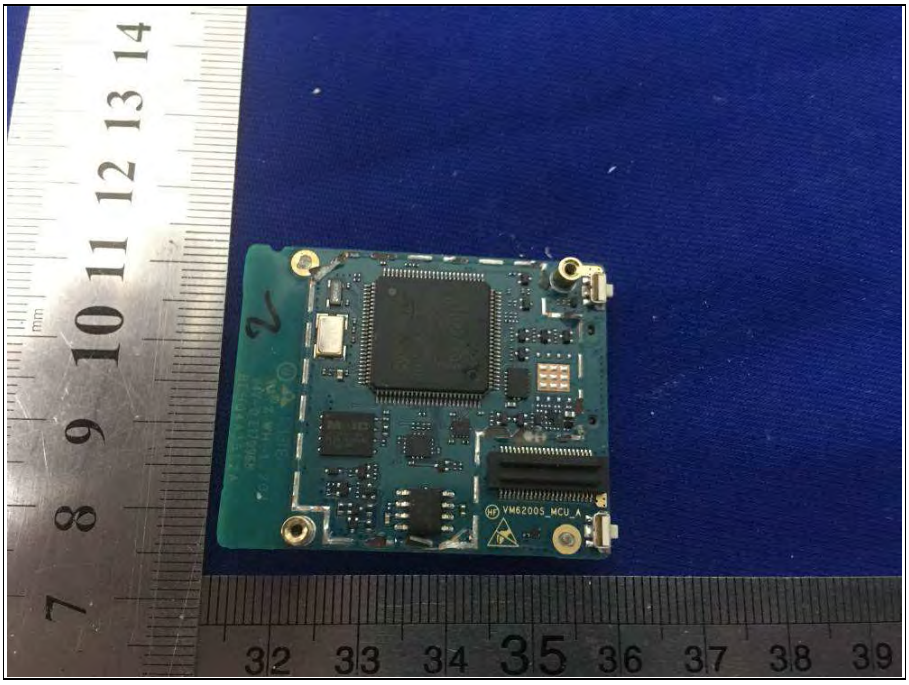
VM6200S_MCU_A

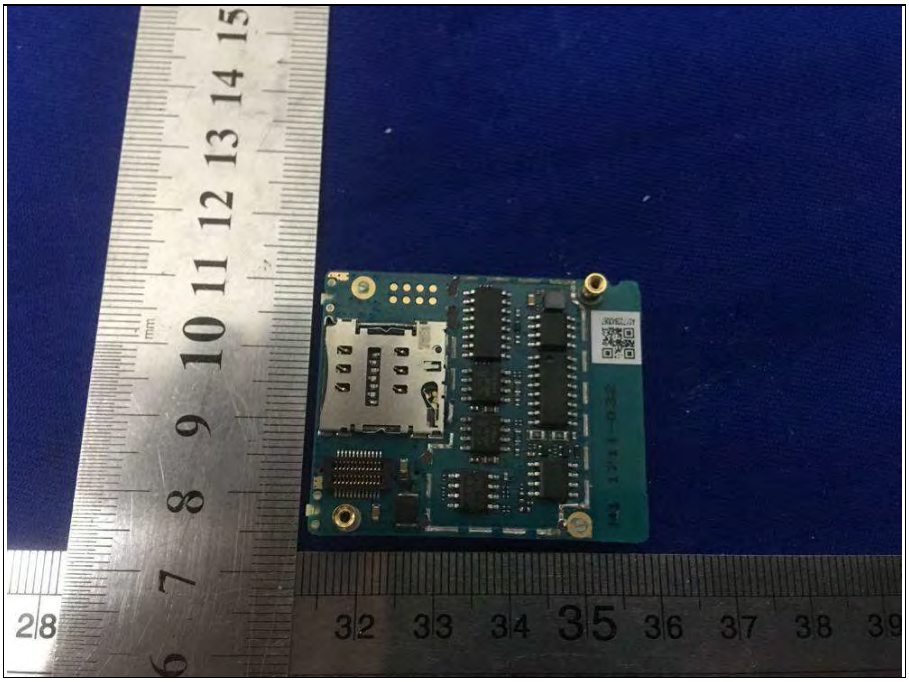

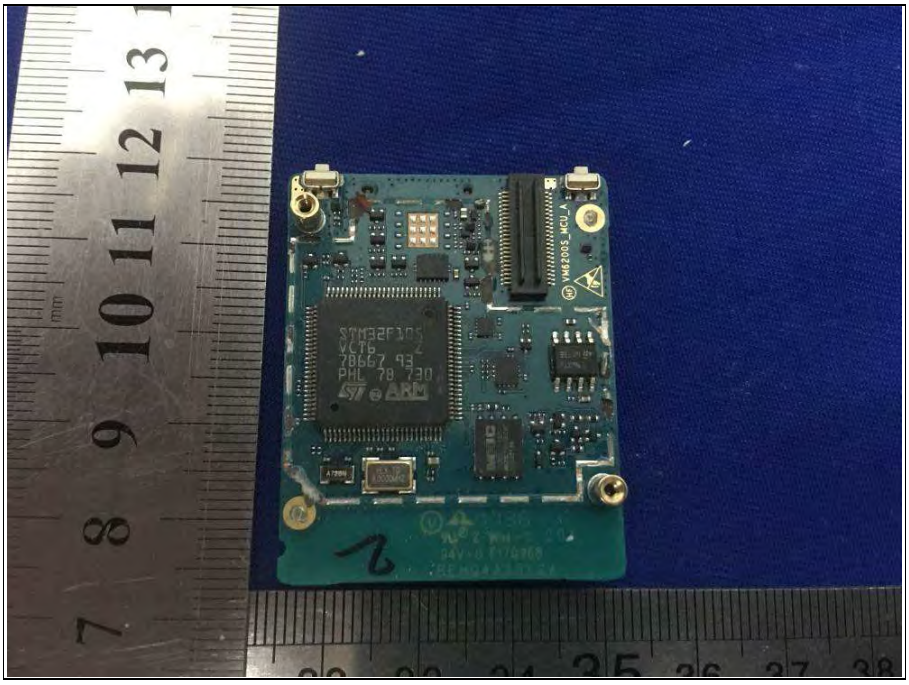

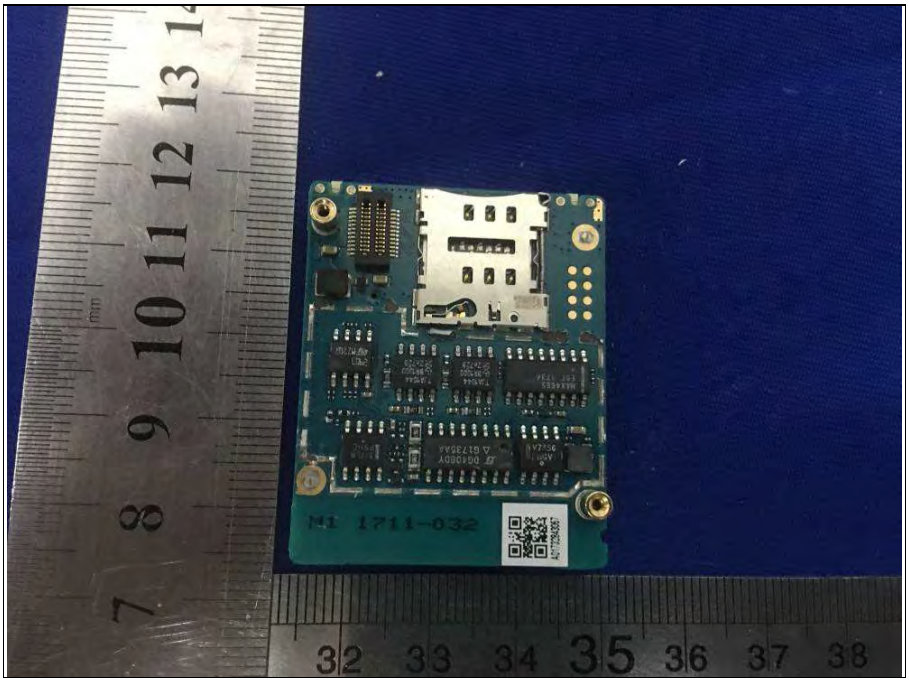
M1 1711-032

LI-ION BATTERY 180mAh(0.67Wh)
NOMINAL VOLTAGE: 3.7V⎓
LIMITED CHARGE VOLTAGE: 4.2V⎓
MODEL: LI3702T42P3h292833
STANDARD: GB 31241-2014
Gosuncn Technology Group Co., Ltd.
Li-ion
Made in China
gosuncn