USER GUIDE

English

Please activate 2-year warranty within 14 days

Active 2-Year Warranty

Scan the code to enter our website (**www.qxqvip.com**) to activate the warranty within 14 days after receiving the product.

Support free replacement of damaged products.
(No need to return damaged products)

Email: qxqvip@gmail.com

WhatsApp: +86 18038108503

key functions

Power on/off: Press and hold the function key 3S
Play/Pause: Click the function key
Adjust Volume: Click the "+"/"-" button
Switch Song: Press and hold the "+"/"-" button 2S
Answer/Hang up: Click the function key
Reject Call: Press and hold the function key 4S
Reboot: Click the function key 5 times

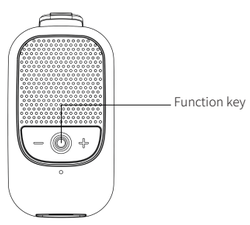

Connect

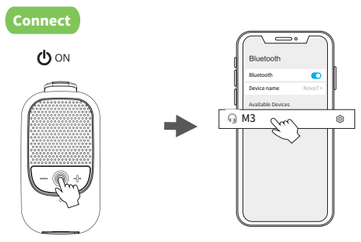

1. Turn on the speaker

2. After open the phone bluetooth, Click the **<M3>** to pairing

Notes:
1.If it is not paired for 15 minutes after booting, it will shut down. When low battery, the red light flashes.
2.If Apple users feel that the volume is low, you can turn off this setting on the phone(Settings-Sounds & Haptics-Headphone Safety-Reduce Loud Sounds)

Safety Instructions

1. Keep the product away from extremely hot and cold environments, it will damage the battery and circuit.
2. Avoid liquid immersion into the product.
3. Do not disassemble the product.
4. Do not use concentrated chemical products or detergents to clean the product.
5. Use only 5V/1A power supply. Connecting the power supply voltage too high may cause serious damage.
6. Do not randomly discard or place the product near fire or high temperature to avoid the danger of explosion.

EC REP eVatmaster Consulting GmbH
Bettinastr. 30,60325 Frankfurt am Main,Germany
Contact@evatmaster.com

UK REP EVATOST CONSULTING LTD
Suite 11, First Floor, Moy Road, Business Centre,
Taffs Well, Cardiff, Wales, CF15 7QR
Contact@evatmaster.com

Made in China

This device complies with part 15 of the FCC Rules. Operation is subject to the following two conditions: (1) this device may not cause harmful interference, and (2) this device must accept any interference received, including interference that may cause undesired operation.
Any changes or modifications not expressly approved by the party responsible for compliance could void the user's authority to operate the equipment.
NOTE: This equipment has been tested and found to comply with the limits for a Class B digital device, pursuant to Part 15 of the FCC Rules. These limits are designed to provide reasonable protection against harmful interference in a residential installation. This equipment generates, uses and can radiate radio frequency energy and, if not installed and used in accordance with the instructions, may cause harmful interference to radio communications. However, there is no guarantee that interference will not occur in a particular installation.
If this equipment does cause harmful interference to radio or television reception,
which can be determined by turning the equipment off and on, the user is encouraged to try to correct the interference by one or more of the following measures:
-- Reorient or relocate the receiving antenna.
-- Increase the separation between the equipment and receiver.
-- Connect the equipment into an outlet on a circuit different from that to which the receiver is connected.
-- Consult the dealer or an experienced radio/TV technician for help.
The device has been evaluated to meet general RF exposure requirement. The device can be used in portable exposure condition without restriction

BENUTZERHANDBUCH

Deutsch

Bitte aktivieren Sie die 2-Jahres-Garantie innerhalb von 14 Tagen

Aktive 2-Jahres-Garantie

Scannen Sie den Code, um unsere Website (**www.qxqvip.com**) aufzurufen und die Garantie innerhalb von 14 Tagen nach Erhalt des Produkts zu aktivieren.

Unterstützen Sie den kostenlosen Ersatz beschädigter Produkte.
(Beschädigte Produkte müssen nicht zurückgegeben werden)

Email: qxqvip@gmail.com

WhatsApp: +86 18038108503

Schlüsselfunktionen

Ein-/Ausschalten: Halten Sie die Funktionstaste 3S gedrückt
Wiedergabe/Pause: Klicken Sie auf die Funktionstaste
Lautstärke anpassen: Klicken Sie auf die Schaltfläche „+"/„-".
Song wechseln: Halten Sie die „+"/„-"-Taste 2 Sekunden lang gedrückt
Annehmen/Auflegen: Klicken Sie auf die Funktionstaste
Anruf abweisen: Halten Sie die Funktionstaste 4S gedrückt
Neustart: Klicken Sie fünfmal auf die Funktionstaste

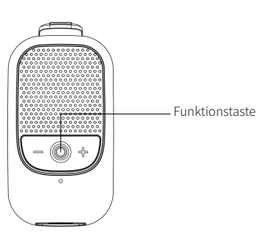

Verbinden

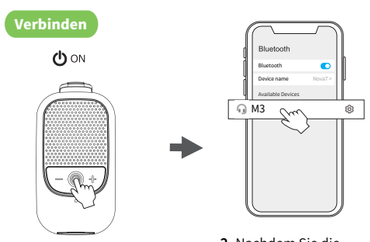

1. Schalten Sie den Lautsprecher ein

2. Nachdem Sie die Bluetooth-Funktion des Telefons geöffnet haben, klicken Sie auf **<M3>** zum Koppeln

Anmerkungen:
1.Wenn es nach dem Booten 15 Minuten lang nicht gekoppelt ist, wird es heruntergefahren.Bei schwacher Batterie blinkt das rote Licht.
2.Wenn Apple-Benutzer das Gefühl haben, dass die Lautstärke niedrig ist, können Sie dies deaktivieren Einstellung am Telefon (Einstellungen-Töne & Haptik-Kopfhörersicherheit-Laute Geräusche reduzieren)

Sicherheitshinweise

1. Halten Sie das Produkt von extrem heißen und kalten Umgebungen fern, da dies den Akku und den Schaltkreis beschädigen kann.
2. Vermeiden Sie das Eintauchen von Flüssigkeiten in das Produkt.
3. Zerlegen Sie das Produkt nicht.
4. Verwenden Sie keine konzentrierten chemischen Produkte oder Reinigungsmittel, um das Produkt zu reinigen.
5. Verwenden Sie nur 5V/0.5A Netzteil. Das Anschließen der Versorgungsspannung zu hoch kann schwere Schäden verursachen.
6. Das Produkt nicht willkürlich entsorgen oder in der Nähe von Feuer oder hohen Temperaturen platzieren, um Explosionsgefahr zu vermeiden.

EC REP eVatmaster Consulting GmbH
Bettinastr. 30,60325 Frankfurt am Main,Germany
Contact@evatmaster.com

UK REP EVATOST CONSULTING LTD
Suite 11, First Floor, Moy Road, Business Centre,
Taffs Well, Cardiff, Wales, CF15 7QR
Contact@evatmaster.com

Made in China

This device complies with part 15 of the FCC Rules. Operation is subject to the following two conditions: (1) this device may not cause harmful interference, and (2) this device must accept any interference received, including interference that may cause undesired operation.
Any changes or modifications not expressly approved by the party responsible for compliance could void the user's authority to operate the equipment.
NOTE: This equipment has been tested and found to comply with the limits for a Class B digital device, pursuant to Part 15 of the FCC Rules. These limits are designed to provide reasonable protection against harmful interference in a residential installation. This equipment generates, uses and can radiate radio frequency energy and, if not installed and used in accordance with the instructions, may cause harmful interference to radio communications. However, there is no guarantee that interference will not occur in a particular installation.
If this equipment does cause harmful interference to radio or television reception,
which can be determined by turning the equipment off and on, the user is encouraged to try to correct the interference by one or more of the following measures:
-- Reorient or relocate the receiving antenna.
-- Increase the separation between the equipment and receiver.
-- Connect the equipment into an outlet on a circuit different from that to which the receiver is connected.
-- Consult the dealer or an experienced radio/TV technician for help.
The device has been evaluated to meet general RF exposure requirement. The device can be used in portable exposure condition without restriction

MODE D'EMPLOI

Français

Veuillez activer la garantie de 2 ans dans les 14 jours

Garantie active de 2 ans

Scannez le code pour accéder à notre site Web (**www.qxqvip.com**) et activez la garantie dans les 14 jours suivant la réception du produit.

Prend en charge le remplacement gratuit des produits endommagés. (Les produits endommagés n'ont pas besoin d'être retournés)

E-mail: qxqvip@gmail.com

Whatsapp: +86 18038108503

Fonctions clés

Allumer/éteindre : appuyez et maintenez le bouton de fonction 3S
Lecture/Pause : cliquez sur le bouton de fonction
Régler le volume : cliquez sur le bouton « + »/« - ».
Changer de chanson : maintenez le bouton "+"/"-" enfoncé pendant 2 secondes pressé
Répondre/Raccrocher : Cliquez sur la touche de fonction
Rejeter un appel : appuyez et maintenez la touche de fonction 4S
Redémarrer : cliquez cinq fois sur la touche de fonction

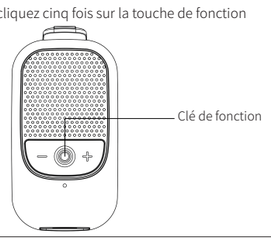

Connecter

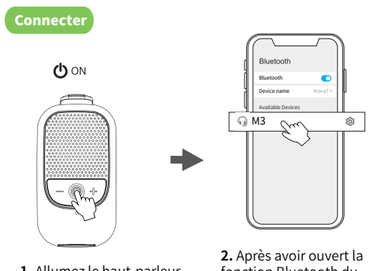

1. Allumez le haut-parleur

2. Après avoir ouvert la fonction Bluetooth du téléphone, cliquez sur **<M3>** pour l'appariement

Remarques:
1. S'il n'est pas couplé pendant 15 minutes après le démarrage, il s'éteindra. Lorsque la batterie est faible, le voyant rouge clignote.
2.Si les utilisateurs Apple estiment que le volume est faible vous pouvez désactiver ce paramètre sur le téléphone (Paramètres-Sons et haptique-Sécurité des écouteurs-Bruits forts réduire)

Consignes de sécurité

1. Gardez le produit à l'écart des environnements extrêmement chauds et froids, cela endommagera la batterie et le circuit.
2. Évitez l'immersion de liquide dans le produit.
3. Ne démontez pas le produit.
4. N'utilisez pas de produits chimiques concentrés ou de détergents pour nettoyer le produit.
5. Utilisez uniquement une alimentation 5V/0.5A. Le raccordement d'une tension d'alimentation trop élevée peut causer de graves dommages.
6. Ne jetez pas ou ne placez pas le produit au hasard près du feu ou à haute température pour éviter le danger d'explosion.

EC REP eVatmaster Consulting GmbH
Bettinastr. 30,60325 Frankfurt am Main,Germany
Contact@evatmaster.com

UK REP EVATOST CONSULTING LTD
Suite 11, First Floor, Moy Road, Business Centre,
Taffs Well, Cardiff, Wales, CF15 7QR
Contact@evatmaster.com

Made in China

This device complies with part 15 of the FCC Rules. Operation is subject to the following two conditions: (1) this device may not cause harmful interference, and (2) this device must accept any interference received, including interference that may cause undesired operation.
Any changes or modifications not expressly approved by the party responsible for compliance could void the user's authority to operate the equipment.
NOTE: This equipment has been tested and found to comply with the limits for a Class B digital device, pursuant to Part 15 of the FCC Rules. These limits are designed to provide reasonable protection against harmful interference in a residential installation. This equipment generates, uses and can radiate radio frequency energy and, if not installed and used in accordance with the instructions, may cause harmful interference to radio communications. However, there is no guarantee that interference will not occur in a particular installation.
If this equipment does cause harmful interference to radio or television reception,
which can be determined by turning the equipment off and on, the user is encouraged to try to correct the interference by one or more of the following measures:
-- Reorient or relocate the receiving antenna.
-- Increase the separation between the equipment and receiver.
-- Connect the equipment into an outlet on a circuit different from that to which the receiver is connected.
-- Consult the dealer or an experienced radio/TV technician for help.
The device has been evaluated to meet general RF exposure requirement. The device can be used in portable exposure condition without restriction

MANUALE

Italiano

Si prega di attivare la garanzia di 2 anni entro 14 giorni

2 anni di garanzia attiva

Scansiona il codice per accedere al nostro sito web (**www.qxqvip.com**) e attivare la garanzia entro 14 giorni dalla ricezione del prodotto.

Supporta la sostituzione gratuita dei prodotti danneggiati.
(I prodotti danneggiati non devono essere restituiti)

E-mail: qxqvip@gmail.com

WhatsApp: +86 18038108503

Funzioni chiave

Accensione/spegnimento: tenere premuto il pulsante funzione 3S
Riproduci/Pausa: fare clic sul pulsante funzione
Regolare il volume: fare clic sul pulsante "+"/"-".
Cambia brano: tieni premuto il pulsante "+"/"-". premuto per 2 secondi
Rispondi/Riaggancia: fare clic sul tasto funzione
Rifiutare una chiamata: tenere premuto il tasto funzione 4S
Riavvio: fare clic cinque volte sul tasto funzione

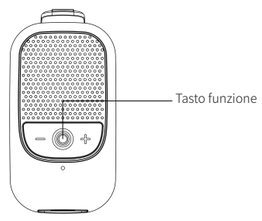

Collegare

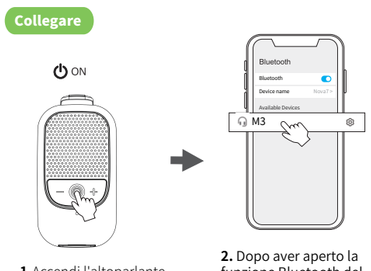

1.Accendi l'altoparlante

2. Dopo aver aperto la funzione Bluetooth del telefono, fare clic su **<M3>** per l'accoppiamento

Osservazioni:
1. Se non viene accoppiato per 15 minuti dopo l'avvio, uscirà. Quando la batteria è scarica, la luce rossa lampeggia.
2.Se gli utenti Apple ritengono che il volume sia basso è possibile disattivare questa impostazione sul telefono (Impostazioni-Suoni e feedback tattile-Sicurezza cuffie-Rumori forti ridurre)

Istruzioni di sicurezza

1. Tenere il prodotto lontano da ambienti estremamente caldi e freddi, danneggerebbe la batteria e il circuito.
2. Evitare l'immersione di liquidi nel prodotto.
3. Non smontare il prodotto.
4. Non utilizzare prodotti chimici concentrati o detergenti per pulire il prodotto.
5. Utilizzare solo alimentazione 5V/0.5A. Il collegamento di una tensione di alimentazione troppo alta può causare seri danni.
6. Non gettare o posizionare il prodotto in modo casuale vicino a fuoco o temperature elevate per evitare il pericolo di esplosione.

EC REP eVatmaster Consulting GmbH
Bettinastr. 30,60325 Frankfurt am Main,Germany
Contact@evatmaster.com

UK REP EVATOST CONSULTING LTD
Suite 11, First Floor, Moy Road, Business Centre,
Taffs Well, Cardiff, Wales, CF15 7QR
Contact@evatmaster.com

Made in China

This device complies with part 15 of the FCC Rules. Operation is subject to the following two conditions: (1) this device may not cause harmful interference, and (2) this device must accept any interference received, including interference that may cause undesired operation.
Any changes or modifications not expressly approved by the party responsible for compliance could void the user's authority to operate the equipment.
NOTE: This equipment has been tested and found to comply with the limits for a Class B digital device, pursuant to Part 15 of the FCC Rules. These limits are designed to provide reasonable protection against harmful interference in a residential installation. This equipment generates, uses and can radiate radio frequency energy and, if not installed and used in accordance with the instructions, may cause harmful interference to radio communications. However, there is no guarantee that interference will not occur in a particular installation.
If this equipment does cause harmful interference to radio or television reception,
which can be determined by turning the equipment off and on, the user is encouraged to try to correct the interference by one or more of the following measures:
-- Reorient or relocate the receiving antenna.
-- Increase the separation between the equipment and receiver.
-- Connect the equipment into an outlet on a circuit different from that to which the receiver is connected.
-- Consult the dealer or an experienced radio/TV technician for help.
The device has been evaluated to meet general RF exposure requirement. The device can be used in portable exposure condition without restriction

MANUAL

Español

Activa la garantía de 2 años dentro de 14 días

2 años de garantía activa

Escanee el código para acceder a nuestro sitio web (**www.qxqvip.com**) y active la garantía dentro de los 14 días posteriores a la recepción del producto.

Admite el reemplazo gratuito de productos dañados.
(Los productos dañados no necesitan ser devueltos)

Correo electrónico: qxqvip@gmail.com

WhatsApp: +86 18038108503

Funciones clave

Encendido/Apagado: Mantenga presionado el botón de función 3S
Reproducir/Pausar: haga clic en el botón de función
Ajuste el volumen: haga clic en el botón "+"/"-".
Cambiar canción: mantenga presionado el botón "+"/"-". presionado por 2 segundos
Responder/colgar: haga clic en la tecla de función
Rechazar una llamada: mantenga presionada la tecla programable 4S
Reiniciar: haga clic en la tecla de función cinco veces

Collegare

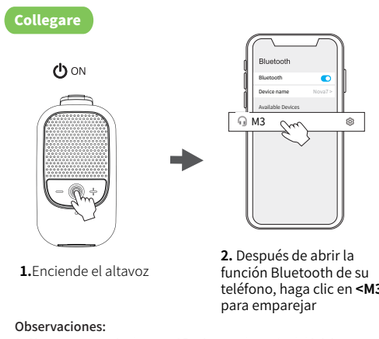

1.Enciende el altavoz

2. Después de abrir la función Bluetooth de su teléfono, haga clic en **<M3>** para emparejar

Observaciones:
1. Si no se empareja durante 15 minutos después del inicio, va a salir. Cuando la batería está baja, la luz roja parpadea.
2.Si los usuarios de Apple sienten que el volumen está bajo Puedes desactivar esta configuración en tu teléfono. (Ajustes-Sonidos y retroalimentación háptica-Seguridad de auriculares-Ruidos fuertes reducir)

Las instrucciones de seguridad

1. Mantenga el producto alejado de ambientes extremadamente calientes y fríos, dañará la batería y el circuito.
2. Evite la inmersión de líquidos en el producto.
3. No desmonte el producto.
4. No utilice productos químicos concentrados o detergentes para limpiar el producto.
5. Use solo una fuente de alimentación de 5V/0.5A. Conectar el voltaje de la fuente de alimentación demasiado alto puede causar daños graves.
6. No deseche al azar ni coloque el producto cerca del fuego o a altas temperaturas para evitar el peligro de explosión.

EC REP eVatmaster Consulting GmbH
Bettinastr. 30,60325 Frankfurt am Main,Germany
Contact@evatmaster.com

UK REP EVATOST CONSULTING LTD
Suite 11, First Floor, Moy Road, Business Centre,
Taffs Well, Cardiff, Wales, CF15 7QR
Contact@evatmaster.com

Made in China

This device complies with part 15 of the FCC Rules. Operation is subject to the following two conditions: (1) this device may not cause harmful interference, and (2) this device must accept any interference received, including interference that may cause undesired operation.
Any changes or modifications not expressly approved by the party responsible for compliance could void the user's authority to operate the equipment.
NOTE: This equipment has been tested and found to comply with the limits for a Class B digital device, pursuant to Part 15 of the FCC Rules. These limits are designed to provide reasonable protection against harmful interference in a residential installation. This equipment generates, uses and can radiate radio frequency energy and, if not installed and used in accordance with the instructions, may cause harmful interference to radio communications. However, there is no guarantee that interference will not occur in a particular installation.
If this equipment does cause harmful interference to radio or television reception,
which can be determined by turning the equipment off and on, the user is encouraged to try to correct the interference by one or more of the following measures:
-- Reorient or relocate the receiving antenna.
-- Increase the separation between the equipment and receiver.
-- Connect the equipment into an outlet on a circuit different from that to which the receiver is connected.
-- Consult the dealer or an experienced radio/TV technician for help.
The device has been evaluated to meet general RF exposure requirement. The device can be used in portable exposure condition without restriction

彩色印刷, 纸张105g的双铜纸
双面打印, 折叠