KODAK CHERISH C525

SMART BABY MONITOR

User Manual

The features described in this User Manual are subject to modifications without prior notice.

WELCOME

Thank you for buying the **KODAK CHERISH C525** Battery Operated 5” Wi-Fi Video Baby Monitor.

With the Baby Monitor’s Parent Unit or your mobile device, now you can monitor your baby sleeping in another room anywhere, anytime!

Please keep your original dated sales receipt. You will need to produce a copy of your dated sales receipt to confirm warranty status.

For product-related questions, please send an email to: **support@kodaksmarthome.com**.

This User’s Guide covers all the information you’ll need to get the most from your product.

Prior to using the Baby Monitor, we recommend that you fully charge the battery in the Parent Unit. This way, the device will continue to work even if you disconnect it from the power supply to carry it to another location. Please read the Safety Instructions on page 16 carefully before installation.

ASSEMBLY

Check List:

1 x Parent Unit

1 x Baby Unit(Camera)

1 x Power adapter for Parent Unit

1 x Power adapter for Baby Unit

PARENT UNIT OVERVIEW

Keys

a. : Press and hold to speak to your baby
b. : Press to enter/exit the Menu mode
c. : Press to turn on/off the LCD display
d. OK : Press to confirm
e. ◀ : Press to scroll/pan left
f. ▶ : Press to scroll/pan right
g. ▼ : Press to scroll/pan down
h. ▲ : Press to scroll/pan up

1. Battery Status Indicator
2. Volume Up
3. Volume Down
4. Power On/Off Slider
5. Display (LCD Screen)
6. Microphone

LED Behaviors for Parent Unit

The first LED lights up in **blue** when the adapter is plugged in and it's fully charged; the second LED lights up in **green** when the Parent Unit is switched on.

The first LED lights up in **red** when it's charging and the adapter is plugged in; the second LED lights up in **green** when the Parent Unit is switched on.

When the third and fourth LED light up in **yellow**, the baby unit is detecting and transmitting sounds to the parent unit.

The first LED lights up in **red** when it's charging and the adapter is plugged in; and the Parent Unit is switched off.

When it's fully charged and the adapter is plugged in, the LED light will then switch off.

Beep Behaviors for Parent Unit

2 Quick Beeps	Parent Unit is disconnected from Baby Unit due to out of range or Baby Unit may be powered off.
1 Beep	Low Battery Alert. It is time to recharge the battery on Parent Unit.
5 Continuous Beeps	Temperature is out of range.

BABY UNIT OVERVIEW

1. Camera Lens
2. Speaker
3. LED Light
4. Pair Button
5. Power Button

6. Charging Socket
7. SD Card Cover

LED Behaviors for Baby Unit

	Camera is OFF, battery is charging: Solid Red
	Camera powering up: Solid Blue for first few seconds
	Camera locating router: Blue blinking every one second
	Camera connected to router: Solid Blue
	Camera in pair mode: Blinking Blue & Red
	Firmware upgrading. DO NOT SWITCH OFF THE CAMERA: Blinking Purple, Red & Blue
	Camera is OFF, battery is fully charged: No Light

ESSENTIAL GUIDELINES FOR THE INSTALLATION OF YOUR BABY MONITOR

- Before using your Baby Unit and the Parent Unit together, you must first establish a radio link between them. The range may be affected by environmental conditions.

- Any large metal object such as refrigerator, mirror, filing cabinet, metallic door or reinforced concrete between the Baby Unit and the Parent Unit may block the radio signal.

- The strength of the signal may also be reduced by other solid structures such as walls or electrical appliances (including radios, TVs, computers, cordless or mobile phones, fluorescent lights or dimmer switches).

- The use of other 2.4 GHz products (e.g. wireless networks [Wi-Fi routers], Bluetooth systems, or microwave ovens) may cause interference with this product. Therefore, always keep the Baby Monitor at least 5 feet from such products, or turn them off if they appear to be causing interference.

- If the signal is weak, try moving the Parent Unit and/or the Baby Unit to another position in the room.

- The Pan-and-Tilt function of the baby unit is operate via the App or using the Parent unit control. Do not attempt to rotate or twist the baby unit by hand.

TABLE OF CONTENTS

1. Safety Instructions 16

2. Getting Started 18
2.1 Baby Unit Power Supply
2.2 Parent Unit Power Supply
2.3 Registration (Pairing)

3. Using the Baby Monitor 22
3.1 Setting Up
3.2 Power On or Off the Baby Unit
3.3 Power On or Off the Parent Unit
3.4 Talk Mode
3.5 Video On/Off

4. Parent Unit Options 26
4.1 Snapshot
4.2 Add a Device
4.3 Melody
4.4 Time Settings
4.5 Temperature
4.6 Brightness
4.7 Camera Loop
4.8 Zoom
4.9 Volume

5. Disposal of the Device (Environment) 36

6. Cleaning 37

7. Troubleshooting 38

8. "KODAK Smart Home" In-App Setup 42

9. Monitoring Your Baby Via App 54

10. Grant Access 58

11. Further Information 62
- *Exclusion*
- *How to Obtain Warranty Service or Other Information?*
- *FCC, IC And CE Regulations*
- *Warning*
- *EC Declaration of Conformity*

12. Technical Specifications 76

1. SAFETY INSTRUCTION

WARNING:

Strangulation Hazard: Children have STRANGLED in cords. Keep this cord out of the reach of children (more than 3ft away). Do not remove this tag. Never use extension cords with AC Adapters. Only use the AC Adapters provided.

Baby Unit Set Up & Use:

- Determine a location for the Baby Unit that will provide the best view of your baby in his/her cot.
- Place the Baby Unit on a flat surface, such as a dresser, bureau, or shelf or mount the Unit to a wall securely using the keyhole slots in the underneath the baby unit.
- NEVER place the Baby Unit or cords within the cot.

This Baby Monitor complies with all relevant standards concerning electromagnetic fields and is safe to use when handled as described in the User's Guide. Always read the instructions in this User's Guide carefully before using the device.

- This product must be assembled by an adult only. When assembling, keep small parts away from children.
- This product is not a toy. Never let children play with it.
- This Baby Monitor is not and shall not be deemed to be a substitute for responsible adult supervision.
- Retain this User's Guide for future reference.
- Never place the Baby Unit or cords in the cot or within reach of the baby (the Unit and cords should be kept more than 3 feet away).
- Never cover the Baby Monitor with a towel or blanket.
- Familiarize yourself with this monitor and all its functions prior to actual use.
- Never use the Baby Monitor in damp areas or anywhere close to water.
- Only use the chargers and power adapters provided. Never use other chargers or power adapters or the device and battery pack may be damaged.
- Only insert a battery pack of the same type.
- Never tamper the plug contacts with sharp or metal objects.
- Connect the power adapters to easily accessible power sockets.

CAUTION:

- Explosion risk if the battery is replaced by an incorrect type.
- Always dispose of used batteries by following the relevant instructions.

2. GETTING STARTED

2.1 Baby Unit Power Supply

The Baby Unit comes with a built-in Li-ion battery. Charging the rechargeable battery pack fully before use is recommended. This will allow the unit to operate on battery in the event of a power failure.

1. Insert the small end (USB) of the Baby Unit's power adapter (Output 5V, 1500mA) into the USB socket in the back of the Baby Unit.

2. Insert the other end of the power adapter into a suitable electrical outlet.

3. Slide the ON/OFF switch to the ON position to switch on the Baby Unit. The power indicator lights up in blue.

4. Slide the ON/OFF switch to the OFF position to switch off the Baby Unit. The power indicator lights up in red, indicating that the battery is being charged.
   IMPORTANT: Only use the supplied power adapter.

2.2 Parent Unit Power Supply

The Parent Unit comes with a built-in Li-ion battery. Charging the rechargeable battery pack fully before use is recommended. This will allow the unit to operate on battery in the event of a power failure.

1. Insert the small end (USB) of the Parent Unit's power adapter (Output 5V, 1500mA) into the USB socket in the back of the Parent Unit.

2. Insert the other end of the power adapter into a suitable electrical outlet. The battery status indicator will light up in red to indicate that the Parent Unit is connected to the electrical outlet.
   IMPORTANT: Only use the supplied power adapter.

3. Slide the power ON/OFF button that is located on the side of the Parent Unit to switch on the device.

4. When the Baby and Parent Units are both switched ON, the display on the Parent Unit will show the image captured by the Baby Unit. If the Baby Unit (camera) is not in range or is switched off, the Parent Unit beeps repeatedly and an error message will appear on the screen.

2.3 Registration (Pairing)

1. The Baby Unit is pre-registered to your Parent Unit. You do not need to register it again unless the Baby Unit loses its link with the Parent Unit. If you would like to add an additional camera, please refer to section 4.2.1.

2. To re-register your Baby Unit, or register a new Baby Unit, follow the procedure below:
   a. Press " ☰ " on the Parent Unit for the menu bar.
   b. Press " ▲ " or " ▼ " button to select , then " OK " to proceed to the next step.
   c. Press " " to add camera, then " OK " to proceed.
   d. Press the " ◀ " button or " ▶ " button to select the available camera number. Press " OK " to add a camera unit.
   e. You will then see a sign " " to indicate you to press and hold the pair button of the baby unit until the first beep then release the pair button.

The Parent Unit will auto detect and pair to the Baby Unit. Parent Unit will then display live stream upon successful pairing.

NOTE: *If a particular Baby Unit was registered previously, registering this current Baby Unit again will overwrite the old registration.*

3. USING THE BABY MONITOR

Please read these instructions carefully, and be aware that this Baby Monitor is only intended as an aid.
It is not a substitute for responsible adult supervision.

3.1 Setting Up

- Make sure that the Baby Unit and Parent Unit are both switched on.
- Place the Baby Unit in a convenient location (e.g. on a table, mount on wall...etc) and point the camera lens towards the area you want to monitor.

NOTE:

- Do not place the Baby Unit within reach of a child or baby! If there is interference with the picture or sound, try moving the units to different locations, and ensure that they are not close to any other electrical equipment.
- If you place the Parent Unit and Baby Unit too close together, you may hear a high pitched noise. This is not a fault. The units are designed to be operated at some distance apart. So move the units further apart.
- It is recommended to use a Class 10 SD Card. (Insert the SD card with the labels facing towards you)

3.2 Power On or Off the Baby Unit

- Slide the ON/OFF switch to the ON position to switch on the Baby Unit. The power indicator lights up in blue.
- Slide the ON/OFF switch to the OFF position to switch off the Baby Unit. The power indicator goes off if the battery is not being charged, or lights up in red if it is charging.

3.3 Power On or Off the Parent Unit

- To turn on Parent Unit, slide the ON/OFF switch to the ON position to switch on the Parent Unit. The power indicator lights up in green. If the battery is being charged, the red indicator will light up concurrently.
- To turn off Parent Unit, slide the ON/OFF switch to the OFF position to switch off the Parent Unit. The green indicator goes off. If the battery is being charged, the red indicator will continue to light up.

3.4 Talk Mode

- Press and hold the TALK button on the parent unit to talk to your baby through the Baby Unit's loudspeaker. The "TALK" icon will be displayed at the top of the LCD screen.

3.5 Video ON/OFF

- Press VIDEO ON/OFF key to turn the LCD display on or off, but still leave the audio monitor on.

4. PARENT UNIT MENU OPTIONS

Parent Unit Menu Keys

	Take Snapshot/ View Snapshot
	Add / Delete / View Camera
	Select Melody to playback on Baby Unit
	Set Temperature Scale & Adjust Range for Alert
	Set Brightness on LCD Panel
	Enable Looping for multiple cameras
	Digital Zooming

Battery Status

	The Baby Unit is low on battery
	Both the Baby and Parent Units are low on battery
	The Parent Unit is low on battery

Parent Unit Status Bar

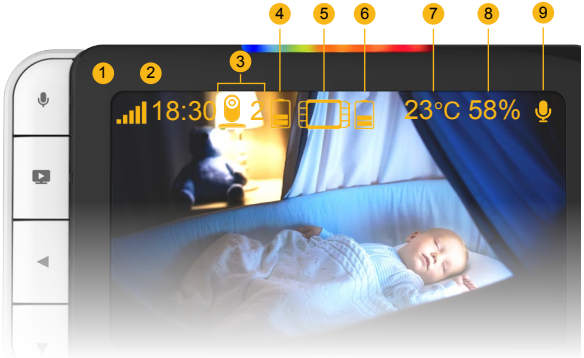

1. Wi-Fi Signal
2. Device number
3. Baby Unit Battery Status
4. Parent Unit
5. Parent Unit Battery Status
6. Temperature
7. Humidity
8. Talk Key (appears as you press on the talkback key on the parent unit)
9. Local Time (available when baby unit is connected to the internet)

4.1 Snapshot

Prerequisite: This feature needs Class 10 SD card to be inserted in the Baby Unit.

1. Press " ☰ " for the menu bar.
2. Press the "▲" or " ▼ " until (SNAPSHOT CAPTURE) is highlighted. Press " OK " to confirm.
3. Press the " ◀ " button or " ▶ " until " "(SNAPSHOT CAPTURE) is highlighted in the sub menu. Press " OK " to take a snapshot.
4. Press the " ◀ " button or " ▶ " until " "(SNAPSHOT PLAYBACK) is highlighted. Press " OK " to select captured images; select the desired latest snapshots (e.g: 1|2) and press " OK " to view.

NOTE:

The snapshot playback feature can only display the two latest snapshots that were stored in SD Card while rest of the snapshots are still available in the SD Card.

4.2 Add (Pair) a Camera

4.2.1 Camera Registration

1. Press " ☰ " on the Parent Unit for the menu bar.
2. Press " ▲ " or " ▼ " button to select , then " OK " to proceed to the next step.
3. Press " " to add camera, then " OK " to proceed.
4. Press the " ◀ " button or " ▶ " button to select the desired camera number. (e.g: 2) Press " OK " to add a camera.
5. You will then see a sign " " to indicate you to press and hold the pair button of the baby unit until you hear the beep from the Baby Unit. After that, the Parent Unit will find the camera, pair and get the video from the camera.

4.2.2 Delete a Camera

1. Press " ☰ " on the Parent Unit for the menu bar.
2. Press " ▲ " or " ▼ " button to select (CAMERA) icon , and press " OK " to proceed to the next step.
3. Press " ⊖ " to remove camera, then " OK " to proceed.
4. Press the " ◀ " button or " ▶ " button to select the camera number that you want to delete. (e.g: 2) Press " OK " to confirm.
5. An alert will pop up, click " ✓ " to remove, and " ✕ " to cancel, then press " OK " to confirm.

NOTE:

- *If there is only 1 camera in the Parent Unit, you are not allowed to remove the camera. You can re-register the same camera using other camera number.*

- *If there is no camera connected to the Parent Monitor, you will see the warning message "Please pair with camera."*

4.2.3 View Camera

1. Press the " ☰ " button of the Parent Unit for the menu bar.
2. Press the " ▲ " button or " ▼ "to select (CAMERA) icon, and press " OK " to confirm.
3. Press the " ◀ " button or " ▶ " to select (VIEW CAMERA) icon, and press " OK " to confirm.
4. Press the " ◀ " button or " ▶ " button to select the desired camera (Camera 1/ 2/ 3/ 4) that you want to view, then press " OK " to view the picture from that camera.

4.3 Melody

1. Press " ☰ " on the Parent Unit for the menu bar.
2. Press " ▲ " or " ▼ " button to select (MELODY) , and press " OK " to proceed to the next step.
3. Use " ◀ " button or " ▶ " button to select one of the five melodies to play(between 1 to 5.) Press " OK " to play.
4. Press to stop the music.

4.4 Time Settings

1. Press the " ☰ " for the menu bar.
2. Press the "▲ " or " ▼ " button until (TIME SETTINGS) icon is highlighted. Press "OK" to confirm.
3. Press the " ◀ " or " ▶ " button to move between Hour and Minute. Press the " ▲ " or " ▼ " button to set.
4. Press the " ☰ " (MENU) to save and exit.

4.5 Temperature

1. Press the " ☰ " for the menu bar.
2. Press the "▲ " button or " ▼ " until (TEMPERATURE) icon is highlighted. Press "OK" to confirm.
3. Use the " ◀ " button or " ▶ " to select your desired unit, either in °C (Celsius) or °F (Fahrenheit.) Press " OK" to confirm.
4. Use the " ◀ " button or " ▶ " to select (TEMPERATURE ALERTS) to adjust the lowest and highest temperature alerts.
5. Press the " ☰ " button to save and exit.

4.5.1 Temperature Out of Range Alert

1. Press " ☰ " on the Parent Unit for the menu bar.
2. Press " ▲ " or " ▼ " button to select (TEMPERATURE) , and press " OK " to confirm.
3. Use the " ◀ " or " ▶ " to select (ALERT).
4. Use " ◀ " or " ▶ " button to adjust the volume of the alert when temperature is out of range.

5. Press the " ☰ " button to save and exit.

4.6 Brightness

1. Press " ☰ " on the Parent Unit for the menu bar.
2. Press " ▲ " or " ▼ " button to select (BRIGHTNESS) ,
   and press " OK " to proceed to the next step.
3. Use " ◀ " button or " ▶ " button to adjust the brightness level of the alerts.
4. Press the " ☰ " button to save and exit.

4.7 Camera Loop

Prerequisite: *Parent Unit needs more than one registered camera.*

1. Press the " ☰ " button of the Parent Unit for the menu bar.
2. Press the " ▲ " button or " ▼ " to select (LOOP OFF) icon, and press " OK " to confirm.
3. The screen will then display images from different registered cameras in a loop of cam 1 / cam 2 / cam 3 / cam 4.
4. Press the " ☰ " button. Select " " (LOOP ON) icon to disable Camera Loop. Press "OK" to confirm.

4.8 Zoom

1. Press " ☰ " for the menu bar.
2. Press the "▲" or " ▼ " until (ZOOM) is highlighted. Press " OK " to confirm.
3. Move to " " (ZOOM IN) or " " (ZOOM OUT) to select the 1X or 2X Zoom (The default setting is 1X)
4. Press the " ☰ " button to save and exit.

4.9 Volume

1. Press the "+" button or "-" button on the side of the Parent Unit to select the desired volume level (levels 0-5).

5. PROPER DISPOSAL OF THE DEVICE

When the product comes to the end of its lifecycle, you should not dispose of it with normal household waste. Take the product to a collection point for the recycling of its electrical and electronic components.

This is indicated by the symbol on the product, User's Guide and/or packaging.

Some of the product materials may be reused if you take them to a recycling point. By reusing some parts or raw materials from used products, you make a significant contribution to environmental conservancy.

Please contact your local authorities if you required any further information on the collection points in your area.

Please dispose of the battery pack in an environmentally-friendly manner in accordance with your local regulations.

6. CLEANING YOUR DEVICE

Wipe your Baby Monitor with a slightly moistened or anti-static cloth. Refrain from using cleaning agents or abrasive solvents.

Cleaning and Maintenance

- Never clean any part of the product with thinners or other solvents and chemicals – this may result in permanent damage to the product which is out of the scope of coverage of the Warranty.
- Make sure that your Baby Monitor stays away from hot, humid areas or conditions, strong sunlight and avoid moisture.
- We have made every effort to ensure that your Baby Monitor is highly reliable. Yet, if anything goes wrong, please do not try to repair it yourself – instead, contact our Customer Service for help.

Note:
Always turn off and disconnect the power adapter prior to cleaning your Baby Monitor.

7. TROUBLESHOOTING

Power Indicator on the Parent Unit does not come on

- Check whether the Parent Unit is powered on.
- Check whether the battery is charged.
- Recharge the Parent Unit by connecting it to the power supply.

The Parent Unit beeps repeatedly

- The Parent Unit and the Baby Unit may be out of range with each other.
- Reduce the distance between the units, but not closer than 3 feet.
- The Baby Unit may be switched off. Slide the ON/OFF switch to the ON position to switch on the Baby Unit.
- The battery in the Parent Unit is running low. Connect the Parent Unit to an electrical outlet with the supplied power adapter for recharging.

The Battery icon on the Parent Unit flashes

- Battery pack in the Parent Unit is running low. Connect the Parent Unit to an electrical outlet with the supplied power adapter for recharging, the parent unit will beep when its battery is running low.

Unable to hear sound or baby crying from the Parent Unit

- The volume level in the Parent Unit may be set too low. Refer to section 4.9 for volume level settings.
- The Parent Unit and the monitoring Baby Unit may be out of range with each other. Reduce the distance between the units, but not closer than 3 feet.

The baby monitor system produces a high-pitched noise

- The Parent Unit and the Baby Unit are too close to each other. Make sure the Parent Unit and Baby Unit are at least 3 feet away from each other.
- The speaker volume of the Parent Unit may be set too high. Decrease the volume of the Parent Unit.

Battery life in the Parent Unit runs low quickly

- The LCD brightness may be set too high. Try to decrease the brightness level. Refer to section 4.6 for details.
- The volume level of the Parent Unit may be set too high, which consumes power. Decrease the volume level of the Parent Unit. Refer to section 4.9 for volume level settings.

Parent Unit image is not in color

- The Baby Unit is in a dark room, which causes the infra-red illumination to turn on and the picture image to change from color to black and white. When the room becomes brighter, the picture will return to color.

There is no transmission from the Baby Unit to the Parent Unit

- Switch on both the Baby and Parent Units.
- Pair the Baby Unit again as described in see "4.2.1 Add (Pair) a Camera".
- If there is no free camera location, delete a location first, as described in see "4.2.2 Delete a Camera".

The Parent Unit is in standby

- To turn on the Parent Unit screen, slide the ON/OFF switch to the ON position.

Temperature and humidity reading on Baby and Parent Unit

- The temperature and humidity display does not reflect a correct reading.
- Upon power on, the temperature and humidity reading on the parent unit will indicate an accurate reading after 5 minutes, as the baby unit requires to adjust to surrounding ambiance temperature and humidity.

8. “KODAK SMART HOME” IN-APP SETUP

Apart from connecting the Baby Unit with the Parent Unit, you can also connect the Baby Unit with your mobile device. Read on for a step-by-step guide.

Step 1: Download the “KODAK Smart Home” App

To download the “KODAK Smart Home” app:

- On your mobile device, visit the App Store (iOS) or Google Play (Android)
- Search for **KODAK Smart Home**
- Download and install the “KODAK Smart Home” app on your mobile device

Download on the App Store

GET IT ON Google Play

scan to install

Step 2: Create or Login to Your Account

If this is your first **KODAK Smart Home** product, you will be asked to create an account. To set up an account:

- On your mobile device, open the "KODAK Smart Home" app
- Tap **SIGN UP**
- Follow the in-app instructions to create a new account

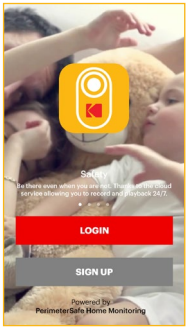

If you already have another **KODAK Smart Home** product installed, simply select **LOGIN**:

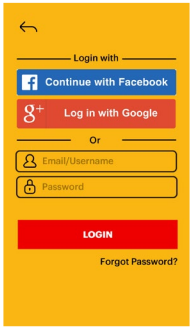

Step 3: Add the Baby Monitor to Your App

Having your Wi-Fi network name and password handy, you will now pair your Baby Monitor near your wireless router with the “KODAK Smart Home” app:

- Select **Add new device...**
- Select **Baby Series** > **KODAK CHERISH C525**
- The app will then walk you through the setup process

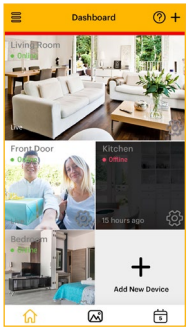

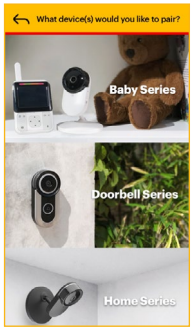

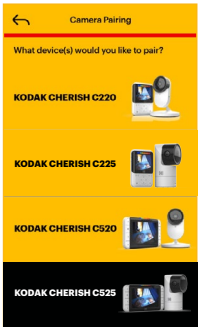

Step 4: Get Your Baby Unit (Camera) into the Setup Mode

In the middle of the setup process, you will be required to get your **KODAK CHERISH C525** Wi-Fi Baby Monitor into the setup mode. To do this:

- Press and hold the Pair button for 3 seconds until you hear a beep sound
- You will then hear “Start Pairing Mode,” indicating that the Baby Unit has entered the setup mode. You may now release the “**Pair**” button and tap **Continue** on your mobile device

Step 4.1: Connect to the Camera’s Wi-Fi from Your Phone(For IOS Only)

For IOS devices, you will have to connect to the camera’s Wi-Fi through your Wi-Fi settings of your phone.
To do this:

- Tap the **Go To Settings** button to access to the Wi-Fi settings on your phone
- In the Wi-Fi settings of your phone, connect to **KODAKCam-CXXXXXXXXX** and return to the app.

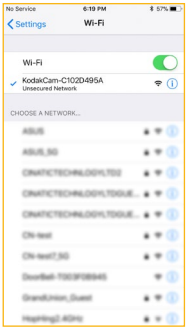

Step 5: Wait While Pairing is in Progress

Your Baby Monitor should now start pairing with your mobile device automatically:

- You will hear “Setup Completed” when the Baby Monitor is successfully paired
- You may choose one of the recommended names or rename your Baby Monitor by selecting **Custom.**

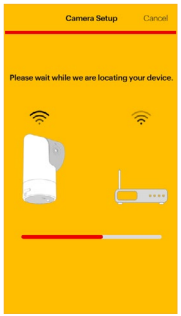

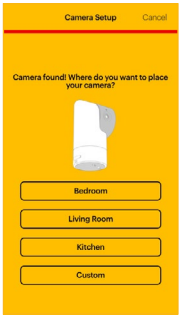

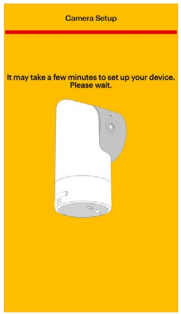

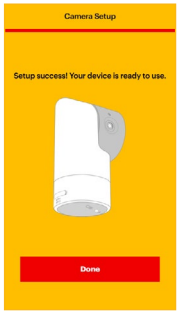

Step 6: Test Your Baby Monitor

The Baby Monitor is now added to the Dashboard of the KODAK Smart Home app:

- You may now run a test by clicking on the snapshot view from your desired baby unit in order to access the live view.
- You should be able to see video from the Baby Unit (Camera) of your Baby Monitor in the “KODAK Smart Home” app.

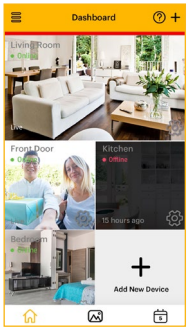

9. MONITORING YOUR BABY VIA THE APP

- After you have created an account and installed a baby unit, simply click on the “KODAK Smart Home” app icon to monitor your baby by visiting the dashboard.

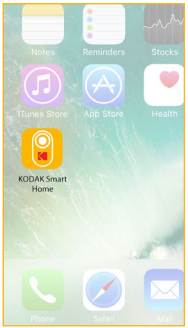

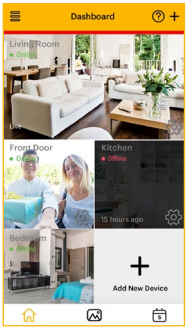

- You can pinch outwards to zoom in on the video image, or pinch inwards to zoom out.

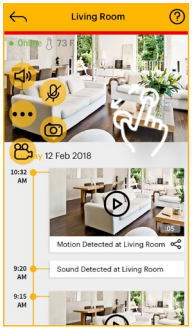

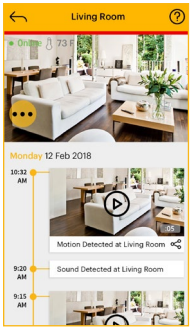

KODAK Smart Home Icons

You may also perform one or more of the following actions by clicking on the MENU icon:

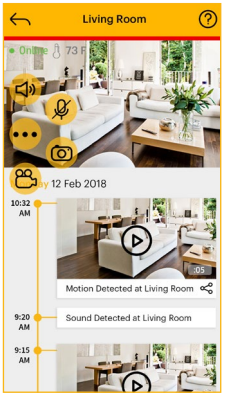

Menu
Click to open/close menu

Mute
Press this button to toggle between mute/unmute

Talk
Press this button to talk to your baby

Record a Video
Press this button to record a video

Take a Photo
Press this button to take a photo

Lullaby
Press this to play music to your baby

Zoom in/out
Press this to zoom in/out

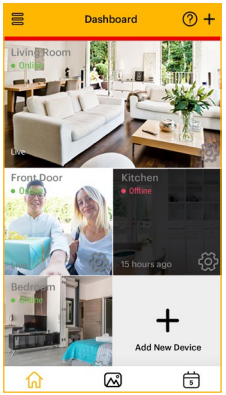

Dashboard
Tap here to return to the "Home" screen

Video Gallery
Tap here to view your recorded footage

Events
Tap here to check history of your actions

Add New Device
Tap to add new device

Side Menu
Press this open/close the side menu

Camera Settings
Tap to open and edit the settings of a device

Hints
Tap to open hints on the operations of the app

For additional help and further information about our products, visit ***www.kodaksmarthome.com*** *or email to* ***support@kodaksmarthome.com****.*

10. GRANT ACCESS

10.1 Add Friend

You may grant access to your family and friends using feature called "**Grant Access**" which is located on the side menu of the Dashboard.

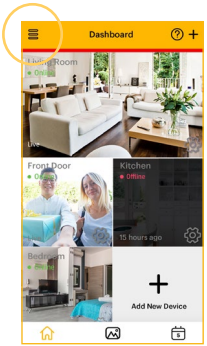

1. Click on " ☰ " which was located on the Dashboard

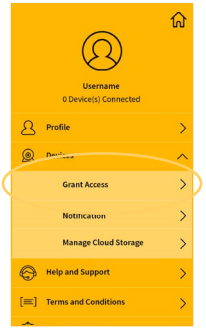

2. Select "**Grant Access**" under Device

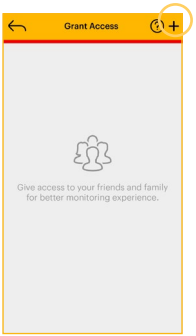

3. Click on "+" which is located on the top right

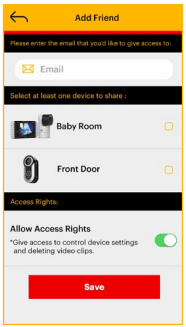

4. Simply follow the directions on the app and click "**Save**" to add friend

10.2 Edit Friend

You can edit friends and make changes the settings anytime you want.

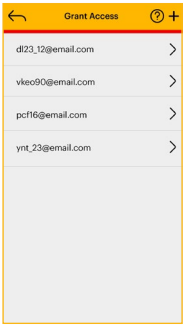

1. Click on the email of the person that you'd like to make changes on

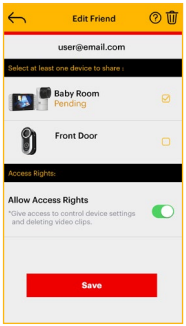

2. Click "**Save**" to save changes

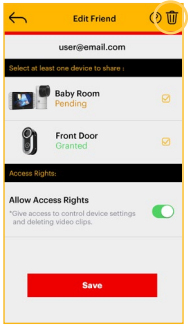

3. Click on " " to remove friend

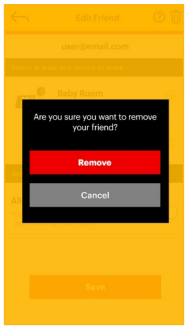

4. Click "**Remove**" to confirm

11. FURTHER INFORMATION

If your product is not operating properly:

- Consult this User's Guide or the Quick Start Guide.
- Check out our website: **www.kodaksmarthome.com**
- To get in touch with our Customer Service, simply email us at: **support@kodaksmarthome.com**
- To order a replacement battery pack, please get in touch with our Customer Service.

To order a replacement battery pack, contact Customer Service. Consumer Products and Accessories Limited Warranty ("Warranty")

What does this warranty cover?

- Subject to the exclusions contained below, eBuyNow warrants that this product or certified accessory sold for use with this product is manufactured to be free from defects in materials and workmanship under normal consumer usage for the period outlined below. This Warranty is your exclusive warranty and is non-transferable.

Who is covered?

- This Warranty extends only to the first consumer purchaser, and is non- transferable.

What will eBuyNow do?

- eBuyNow or its authorised distributor at its option and within a commercially reasonable time, will at no charge repair or replace any Products or Accessories that do not conform to this Warranty. We may use functionally equivalent reconditioned/ refurbished/ pre-owned or new Products, Accessories or parts.

What other limitations are there?

- ANY IMPLIED WARRANTIES, INCLUDING WITHOUT LIMITATION THE IMPLIED WARRANTIES OF MERCHANTABILITY AND FITNESS FOR A PARTICULAR PURPOSE, SHALL BE LIMITED TO THE DURATION OF THIS LIMITED WARRANTY, OTHERWISE THE REPAIR OR REPLACEMENT PROVIDED UNDER THIS EXPRESS LIMITED WARRANTY IS THE EXCLUSIVE REMEDY OF THE CONSUMER, AND IS PROVIDED IN LIEU OF ALL OTHER WARRANTIES, EXPRESS OR IMPLIED. IN NO EVENT SHALL EBUYNOW OR ITS AUTHORISED DISTRIBUTOR BE LIABLE, WHETHER IN CONTRACT OR TORT (INCLUDING NEGLIGENCE) FOR DAMAGES IN EXCESS OF THE PURCHASE PRICE OF THE PRODUCT OR ACCESSORY, OR FOR ANY INDIRECT, INCIDENTAL, SPECIAL OR CONSEQUENTIAL DAMAGES OF ANY KIND, OR LOSS OF REVENUE OR PROFITS, LOSS OF BUSINESS, LOSS OF INFORMATION OR OTHER FINANCIAL LOSS ARISING OUT OF OR IN CONNECTION WITH THE ABILITY OR INABILITY TO USE THE PRODUCTS OR ACCESSORIES TO THE FULL EXTENT THESE DAMAGES MAY BE DISCLAIMED BY LAW.
- Some jurisdictions do not allow the limitation or exclusion of incidental or consequential damages, or limitation on the length of an implied warranty, so the above limitations or exclusions may not apply to you. This Warranty gives you specific legal rights, and you may also have other rights that vary from one jurisdiction to another.

Products Covered	Length of Coverage
Consumer Products	Two (2) years from the date of the Products' original purchase by the first consumer purchaser of the product.
Consumer Accessories	One (1) year from the date of the Accessories' original purchase by the first consumer purchaser of the product.
Consumer Products and Accessories that are Repaired and Replace	The balance of the original warranty or for Ninety (90) days from the date returned to the consumer, whichever is longer.

EXCLUSIONS FROM COVERAGE

- **Normal Wear and Tear.** Regular maintenance, repair and replacement of parts and components due to normal wear and tear are not covered.

- **Batteries.** Only batteries whose fully charged capacity falls below 80% of their rated capacity and batteries that leak are within the coverage of this Warranty.

- **Abuse & Misuse.** Defects or damage due to:
  (a) improper operation, storage, misuse or abuse, accident or neglect, such as physical damage (such as cracks and scratches) to the surface of the product resulting from misuse;
  (b) contact with liquid, water, rain, extreme humidity or heavy perspiration, sand, dirt or the like, extreme heat, or food;
  (c) use of the Products or Accessories for commercial purposes or subjecting the Product or any Accessory to abnormal usage or conditions; or
  (d) other acts which are not the fault of eBuyNow or its authorised distributor, are not covered.

- **Use of Non-eBuyNow branded Products and Accessories.** Defects or damage due to the use of non-eBuyNow branded or certified Products or Accessories or other peripheral equipment are not covered.

- **Unauthorised Service or Modification.** Defects or damage due to service, testing, adjustment, installation, maintenance, alteration, or modification in any way by someone other than eBuyNow, or its authorised service centers, are not covered.

- **Altered Products.** Products or Accessories with
  (a) serial numbers or date tags that have been removed, altered or obliterated;
  (b) broken seals or that show evidence of tampering;
  (c) mismatched board serial numbers; or
  (d) nonconforming or eBuyNow branded housings, or parts, are not covered.

- **Communication Services.** Defects, damages, or the failure of Products or Accessories resulting from any communication service or signal you may subscribe to or use with the Products or Accessories are not covered.

HOW TO OBTAIN WARRANTY SERVICE OR OTHER INFORMATION?

To obtain service or information, please email to **support@kodaksmarthome.com**.

You will receive instructions on how to ship the Products or Accessories at your expense and risk, to an eBuyNow Authorised Repair Center.

To obtain service, you must include:

(a) the Product or Accessory;
(b) the original proof of purchase (receipt) which includes the date, place and seller of the Product;
(c) if a warranty card was included in your box, a completed warranty card showing the serial number of the Product;
(d) a written description of the problem; and, most importantly;
(e) your address and telephone number.

These Terms and Conditions constitute the complete warranty agreement between you and eBuyNow regarding the Products or Accessories purchased by you, and supersede any prior agreement or representations, including representations made in any literature publications or promotional materials issued by eBuyNow or representations made by any agent employee or staff of eBuyNow, that may have been made in connection with the said purchase.

FCC Part l5

NOTE: This equipment has been tested and found to comply with the limits for a Class B digital device, pursuant to Part 15 of the Federal Communications Commission (FCC) rules. These limits are designed to provide reasonable protection against harmful interference in a residential installation. This equipment generates, uses and can radiate radio frequency energy and, if not installed and used in accordance with the instructions, may cause harmful interference to radio communications. However, there is no guarantee that interference will not occur in a particular installation. If this equipment does cause harmful interference to radio or television reception, which can be determined by turning the equipment off and on, the user is encouraged to try to correct the interference by one or more of the following measures:

- Reorient or relocate the receiving antenna.
- Increase the distance between the equipment and receiver.
- Connect the equipment into an outlet on a circuit different from that to which the receiver is connected.
- Consult the dealer or an experienced radio/TV technician for help.

Changes or modifications to this equipment not expressly approved by the party responsible for compliance could void the user's authority to operate the equipment.

- This device complies with Part 15 of the FCC rules. Operation is subject to the following two conditions:
  (1) this device may not cause harmful interference,and
  (2) this device must accept any interference received, including interference that may cause undesired operation. Privacy of communication may not be ensured when using this device.

To ensure safety of users, the FCC has established criteria for the amount of radio frequency energy that can be safely absorbed by a user or bystander according to the intended usage of the product. This product has been tested and found to comply with the FCC criteria.

This Class B digital apparatus complies with Canadian ICES-003. CAN ICES-3(B)/NMB-3(B)

WARNING

Changes or modifications, to this equipment not expressively approved by the party responsible for compliance could void the user's authority to operate the equipment.

The socket-outlet shall be installed near the equipment and shall be easily accessible.

Industry Canada
This device complies with Industry Canada license-exempt RSS standard(s): Operation is subject to the following Two conditions:

(1) this device may not cause interference, and
(2) this device must accept any interference, including interference that may cause undesired operation of the device.

The term "IC:" before the certification/registration number only signifies that the Industry Canada technical specifications were met. This product meets the applicable Industry Canada technical specifications.

Le présent appareil est conforme aux CNR d'Industrie Canada applicables aux appareils radio exempts de licence. L'exploitation est autorisée aux deux conditions suivantes :

(1) l'appareil ne doit pas produire de brouillage, et
(2) l'utilisateur de l'appareil doit accepter tout brouillage radioélectrique subi, même si le brouillage est susceptible d'en compromettre le fonctionnement.

FCC RF Radiation Exposure Statement Caution:
This Transmitter must be installed to provide a separation distance of at least 20cm from all persons.

IC Radiation Déclaration d'exposition Attention:
Cet émetteur doit être installé pour fournir une distance de séparation d'au moins 20cm de toute personne.

EC DECLARATION OF CONFORMITY

We the manufacturer/ Importer: PerimeterSafe/ eBuyNow declare under our sole responsibility that the following product

Type of equipment: Smart Baby Monitor
Model Name: C525
Brand: KODAK

complies with the essential protection requirements of RED Directive 2014/53/EU on the approximation of the laws of the Member States relating to Radio Spectrum Matters, the Council Directive 2004/108/EC on the approximation of the laws of the Member States relating to electromagnetic compatibility (EMC) and the European Community Directive 2006/95/EC relating to Electrical Safety. Directive 2011/65/EC on the restriction of use of hazardous substances (RoHS) and 2009/125/EC relating to eco-design requirement for Energy-Related Products (ErP).

Assessment of compliance of the product with the requirements relating to the essential requirements:

Radio Spectrum: EN300328 V2.1.1
EMC: EN301489-17 V3.2.0
EN301489-1 V2.2.2
Electrical Safety: EN60950-2006+A11+A1+A12+A2
RF Safety: EN62311:2008
ErP: EN50564:2011

The product is labelled with the European Approval Marking CE as shown. Any unauthorised modification of the product voids this Declaration.

CE

12. TECHNICAL SPECIFICATIONS

Baby Unit	
Camera Sensor	color CMOS 1Mpixel 720p sensor
Lens Viewing Angle	M12 4G lens FOV 70 degrees
Power Adapter	Input: 100-240V AC, Output: 5.0V DC, 1500mA
	WARNING Use only with supplied power supply. Battery: 3.7V, 2100mAh Lithium-Ion Polymer, rechargeable battery pack
Frequency Band	2400-2483.5 MHz
Operating Temperature	0°C - 40°C
Maximum RF Power	20dBm (for CE)

Parent Unit	
Display	5″ IPS LCD: 800 x 480 resolution
Brightness Control	5 levels Default: 3
Volume Control	5 levels Default: 3
Temperature and Humidity Display	Included
Power Adapter	Input: 100-240V AC, Output: 5.0V DC, 1500mA
	WARNING Use only with supplied power supply. Battery: 3.7V, 2100mAh Lithium-Ion Polymer, rechargeable battery pack
Frequency Band	2400-2483.5 MHz
Operating Temperature	0°C - 45°C
Maximum RF Power	20dBm (for CE)

KODAKSMARTHOME.COM

Manufactured, distributed or sold by eBuyNow.
All other trademarks are the property of their respective owners.© 2018 eBuyNow.
All rights reserved.