封面

AI smart tracking
selfie stick

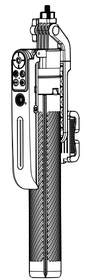

A16

AI智能跟拍四脚自拍杆

产品功能介绍

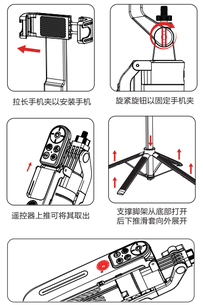

基本参数

型号：A16
名称：AI智能跟拍四脚自拍杆

遥控器参数

无线设备名称：Selfie
工作电压：2.8–4.2V
充电时间：2小时
接收距离：10米
电池容量：55mAh/3.7V
Type–C充电：5V
工作功率：0.4W（最大）
发射频率：2.401–2.480 GHz

自拍杆参数

收纳高度：345mm
拉伸长度：1800mm
可夹手机尺寸：55–88mm
材质：ABS+铝合金
电池：1800mAh/3.7V(18650)
Type–C充电：5V
充电时间：3小时
工作功率：0.15–5W

智能跟拍云台

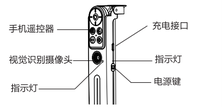

温馨提示:跟踪云台开机前请先将其解锁
1.长按电源键开机，即可进入智能跟随模式。
2.单击电源键暂停跟随，此时指示灯闪烁。
3.双击电源键进入慢速自转模式，单击电源键可停止自转，对着镜头做手势-OK保持3秒，重新进入跟拍.
4.长按电源键关机。
5.充电/使用 USB 5V 适配器连接充电接口进行充电。充电时红色指示灯亮起，待指示灯变绿时即为充电结束。

智能手势控制

开机状态下
【手势–掌(布)】保持 2秒至指示灯亮起即停止跟踪。
【手势–OK 】保持2秒至指示灯亮起即开启跟踪。

按键与配对说明

镜头变焦键
镜头可放大缩小

快门与录制键
按下开始为快门拍照与视频录制
再按一次结束快门或录制

抖音拍照与录制键
按下开始为抖音拍照与视频录制
再按一次结束拍照或录制

抖音暂停/播放/双击点赞键
按下开始为抖音拍照与视频录制
再按一次结束拍照或录制

镜头切换键
可切换前置或后置摄像头

方向键
上翻页/下翻页/左翻页/右翻页

开关键
按动电源键控制开关机

1.按动电源开关，指示灯闪烁
2.打开手机蓝牙搜索设备名：Selfie
3.点击配对成功，指示灯不再闪烁
4.不使用时按动电源开关键关机

iPhone手机设置

开启遥控器，打开手机蓝牙

搜索对应遥控器蓝牙名称Selfie，点击蓝牙名称进行配对，确认配对，确保蓝牙设备已经配对成功

设置–辅助功能–缩放–缩放打开

iPhone/安卓手机设置

抖音视频/拍照变焦功能，需要在抖音设置里面打开
（使用音量键拍摄）←键镜头变焦键才能正常使用

正面

AI smart tracking
selfie stick

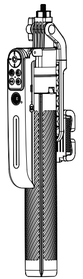

A16

Directions for use

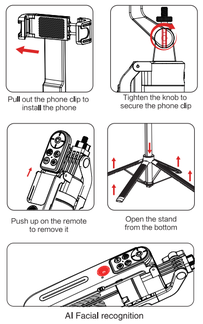

Basic parameters

Model: A16
Name: AI Smart Tracking Four–Legged Selfie Stick

Remote control parameters

Wireless device name: Selfie
Working voltage: 2.8–4.2V
Charging time: 2 hours
Receiving distance: 10 meters
Battery capacity: 55mAh/3.7V
Type–C charging: 5V
Working power: 0.4W (maximum)
Transmission frequency: 2.401–2.480 GHz

Selfie stick parameters

Storage height: 345mm
Stretching length: 1800mm
Mobile phone size that can be clamped: 55–88mm
Material: ABS+ aluminum alloy
Battery: 1800mAh/3.7V(18650)
Type–C charging: 5V
Charging time: 3 hours
Working power: 0.15–5W

Intelligent Tracking Head

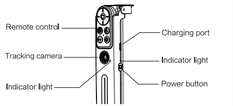

Tip: Please unlock the tracking head before turning it on
1. Long press the power button to turn on the power.
2. Click the power button to pause tracking, and the indicator light flashes.
3. Double–click the power button to enter the slow rotation mode, click the power button to stop rotation.
Hold for gesture OK 3s to continue tracking.
4. Long press the power button to turn off the device.
5.Charging Use USB 5V adapter to connect to the charging port for charging.When charging, the red indicator light is on, When fully charged, the red indicator light turns green.

Intelligent Gesture Control

Under power–on state
[Gesture–Palm] Hold for 2s until the indicator light is on to stop tracking
[Gesture–OK] Hold for 2 seconds until the indicator light is on to turn on the tracking.

Button pressing and pairing instructions

Lens zoom key
The lens can be zoomed in and out

Shutter and recording keys
Press Start to take pictures and record videos with the shutterPress the shutter again to end or record

Douyin photo and recording keys
Press Start to take photos and record videos for Douyin
Press it again to end the photo or recording

Douyin pause/play/Double–click the like button
Press Start to take photos and record videos for Douyin
Press it again to end the photo or recording

Lens switching key
The front or rear cameras can be switched

Direction key
Top page/Bottom page/left page/right page

On/off key
Turn the power button to control the power on and off

1.When the power switch is turned, the indicator light flashes
2. Turn on your phone's Bluetooth and search for your social security name: Selfie
3. Click "Pairing Successful", and the indicator light will no longer flash
4. When not in use, turn off the power by pressing the power on/off button

Bluetooth connection

urn on the remote control and activate the Bluetooth on your mobile phone

Search for the corresponding Bluetooth name of the remote control, Selfie, and click on the Bluetooth name to pair. Confirm the pairing and make sure the Bluetooth device has been paired successfully

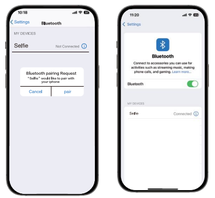

Settings – Accessibility – Zoom – Zoom On

Note: Tap twice with three fingers to restore

iPhone/ Android phone Settings

The Douyin video/photo zoom function needs to be enabled in the Douyin Settings
(Use the volume keys to shoot) The ←- keys and the lens zoom key can be used normally

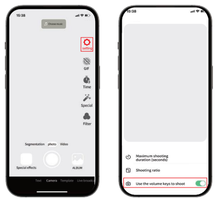

FCC Caution:

This device complies with part 15 of the FCC Rules. Operation is subject to the following two conditions: (1) This device may not cause harmful interference, and (2) this device must accept any interference received, including interference that may cause undesired operation. Any changes or modifications not expressly approved by the party responsible for compliance could void the user's authority to operate the equipment.

NOTE: This equipment has been tested and found to comply with the limits for a Class B digital device, pursuant to Part 15 of the FCC Rules. These limits are designed to provide reasonable protection against harmful interference in a residential installation. This equipment generates, uses and can radiate radio frequency energy and, if not installed and used in accordance with the instructions, may cause harmful interference to radio communications. However, there is no guarantee that interference will not occur in a particular installation.

If this equipment does cause harmful interference to radio or television reception,
which can be determined by turning the equipment off and on, the user is encouraged to try to correct the interference by one or more of the following measures:

-- Reorient or relocate the receiving antenna.
-- Increase the separation between the equipment and receiver.
-- Connect the equipment into an outlet on a circuit different from that to which the receiver is connected.
-- Consult the dealer or an experienced radio/TV technician for help.

The device has been evaluated to meet general RF exposure requirement. The device can be used in portable exposure condition without restriction.

背面