封面

P65 口袋迷你自拍杆

使用说明

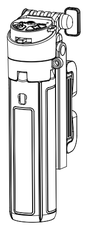

功能说明

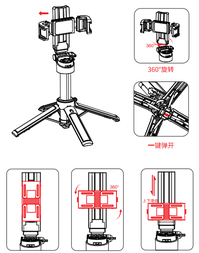

遥控器

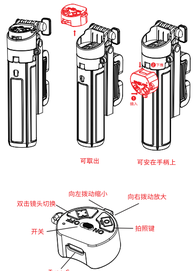

遥控器操作说明

1.开机:按动开关到ON开机,指示灯闪烁进入搜索状态。

2.蓝牙连接:打开手机蓝牙搜索"Selfie"点击连接,连接成功后指示灯熄灭。

3.拍照:遥控器与手机处于连接状态时单击拍照键(需进入相机APP),指示灯闪烁并拍照。

4.无连接关机:遥控器在无连接状态下无操作,约10分钟自动关机。

5.已连接关机:遥控器与手机处于连接状态时,约10分钟无操作自动关机。

6.无连接状态:指示灯闪烁

7.回连功能:遥控器有记忆连接功能,手机蓝牙打开时,遥控器会自动连接已经匹配过的手机。

备注:前后镜头切换仅支持部分手机

产品参数

夹持手机宽度:65–93mm

支持手机尺寸:4.7–7英寸

遥控器参数

电池型号:401020聚合物(可充电电池)

充电条件:5V1A

电池容量:55mAh

充电电流:@50mA

充满电时间:约30–60分钟

蓝牙版本:5.2

蓝牙名称:Selfie

蓝牙通讯:适用于蓝牙3.0版本及以上操作系统:iOS/Android(适用于大部分手机,Android8.0以上,iOS4以上)

发射频率:2.4GHz–2.4835GHZ

通讯距离:10m(32英尺)

补光灯（该配件需另外购买）

产品参数

配件名称：补光灯

充电电压/电流：5V/0.2A

电池容量：55 mAh锂电池

主要材料：ABS

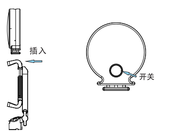

使用说明

1.将灯对准夹子插入

2.单按开机/关机，连续单按三色温切换，

3.首次使用如灯不亮请先尝试充电后再使用

iPhone手机设置

开启遥控器，打开手机蓝牙

搜索对应遥控器蓝牙名称Selfie，点击蓝牙名称进行配对，确认配对，确保蓝牙设备已经配对成功

设置–辅助功能–缩放–缩放打开

iPhone/安卓手机设置

抖音视频/拍照变焦功能，需要在抖音设置里面打开（使用音量键拍摄）+–键镜头变焦键才能正常使用

正面

P65 Mini Selfie Stick Tripod INSTRUCTIONS

Function description

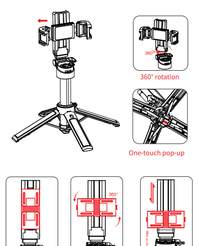

Remote control unit

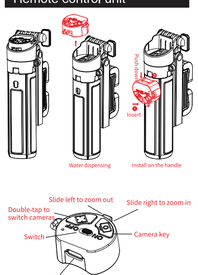

HOW TO USE

1.Power On: Slide the switch to power on; the indicator light flashes to enter pairing mode.

2.Bluetooth Connection: Turn on your phone' s Bluetooth and search for "Selfie", then tap to connect. The indicator light will turn off once connected successfully.

3.Take Photos: When the remote control is paired with your phone, short press the shutter button (please open the camera APP first). The indicator light flashes and the photo will be captured.

4.Auto Power Off Without Connection: The remote will automatically power off after about 10 minutes of inactivity when not connected to any device.

5.Auto Power Off With Connection: If the remote stays connected to your phone without any operation for around 10 minutes, it will shut down automatically.

6.Disconnected Status: The indicator light keeps flashing.

7.Auto Reconnection Function: The remote supports device memory pairing. When your phone' s Bluetooth is enabled, the remote will automatically reconnect to previously paired phones.

Note: Switching between front and rear cameras is only supported on some mobile phones.

Product parameters

Width of holding mobile phone: 65–93mm

Supported mobile phone size: 4.7–7inches

Remote controlparameters

Battery model: 401020 polymer (rechargeablebattery)

Charging condition: 5V1A

Battery capacity:55 mAh

Charging current: approximately 50mA

Full charge time: About 30–60 minutes

Bluetooth version: 5.2

Bluetooth Name: Selfie

Bluetooth communication: suitable for Bluetoothversion 3.0 and above

Operating system: iOS/Android universal (suitablefor most mobile phones, Android 8.0 or above,ios 4 or above)

Transmission frequency: 2.4GHz–2.4835GHZ

Communication distance: 10m(32 feet)

Fill–in light

Replacement parts need to be purchased separately

Product parameter

Accessory name: Fill light

Charging voltage/current: 5V/0.2A

Battery capacity: 55mAh lithium battery

Main material: ABS

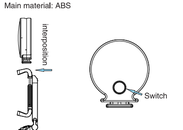

Nstructions for use

1. Align the lamp with the clip and insert it
2. Press a single button to turn on/off, and continuously press a single button to switch the three color temperatures.
3. If the light does not come on for the first use, please try charging it before using it again

iPhone Settings

urn on the remote control and activate the Bluetooth on your mobile phone

Search for the corresponding Bluetooth name of the emote control, Selfie, and click on the Bluetooth name to pair.Confirm the pairing and make sure the Bluetooth device has been paired successfully

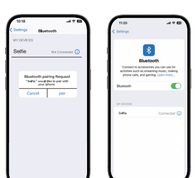

Settings – Accessibility – Zoom – Zoom On

iPhone/ Android phone Settings

The Douyin video/photo zoom function needs to be enabled in the Douyin Settings

(Use the volume keys to shoot) The +– keys and the lens zoom key can be used normally

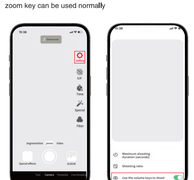

反面

FCC Caution:

This device complies with part 15 of the FCC Rules. Operation is subject to the following two conditions: (1) This device may not cause harmful interference, and (2) this device must accept any interference received, including interference that may cause undesired operation.

Any changes or modifications not expressly approved by the party responsible for compliance could void the user's authority to operate the equipment.

NOTE: This equipment has been tested and found to comply with the limits for a Class B digital device, pursuant to Part 15 of the FCC Rules. These limits are designed to provide reasonable protection against harmful interference in a residential installation. This equipment generates, uses and can radiate radio frequency energy and, if not installed and used in accordance with the instructions, may cause harmful interference to radio communications. However, there is no guarantee that interference will not occur in a particular installation.

If this equipment does cause harmful interference to radio or television reception,

which can be determined by turning the equipment off and on, the user is encouraged to try to correct the interference by one or more of the following measures:

-- Reorient or relocate the receiving antenna.

-- Increase the separation between the equipment and receiver.

-- Connect the equipment into an outlet on a circuit different from that to which the receiver is connected.

-- Consult the dealer or an experienced radio/TV technician for help.

The device has been evaluated to meet general RF exposure requirement. The device can be used in portable exposure condition without restriction.

8折9页　数量：20000张