Internal Photos

Registration number: W6M21801-17798-FCC
FCC ID: 2APWS-POC-X01

Registration number: W6M21801-17798-FCC
FCC ID: 2APWS-POC-X01

Registration number: W6M21801-17798-FCC
FCC ID: 2APWS-POC-X01

Registration number: W6M21801-17798-FCC
FCC ID: 2APWS-POC-X01

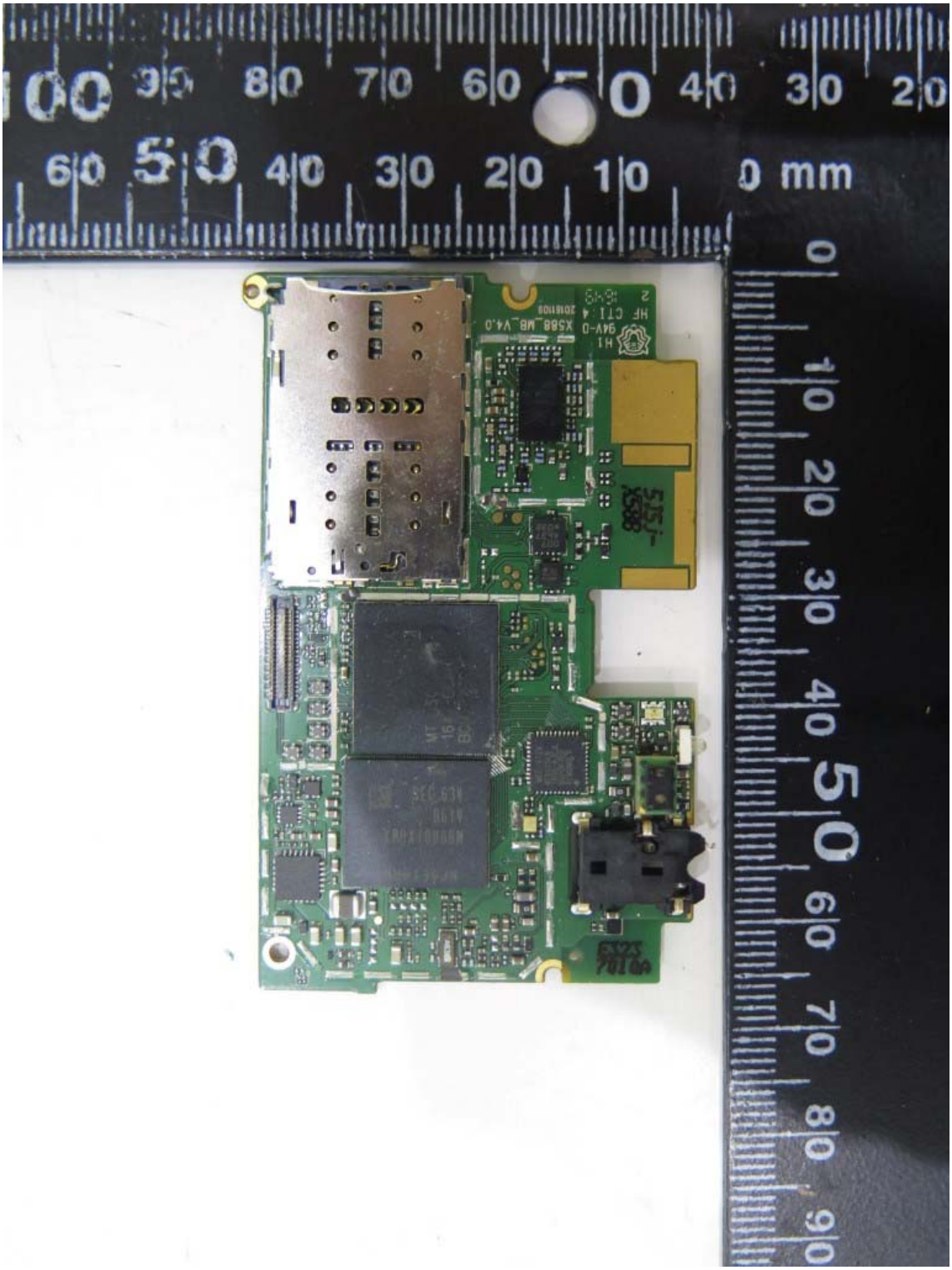

Registration number: W6M21801-17798-FCC
FCC ID: 2APWS-POC-X01

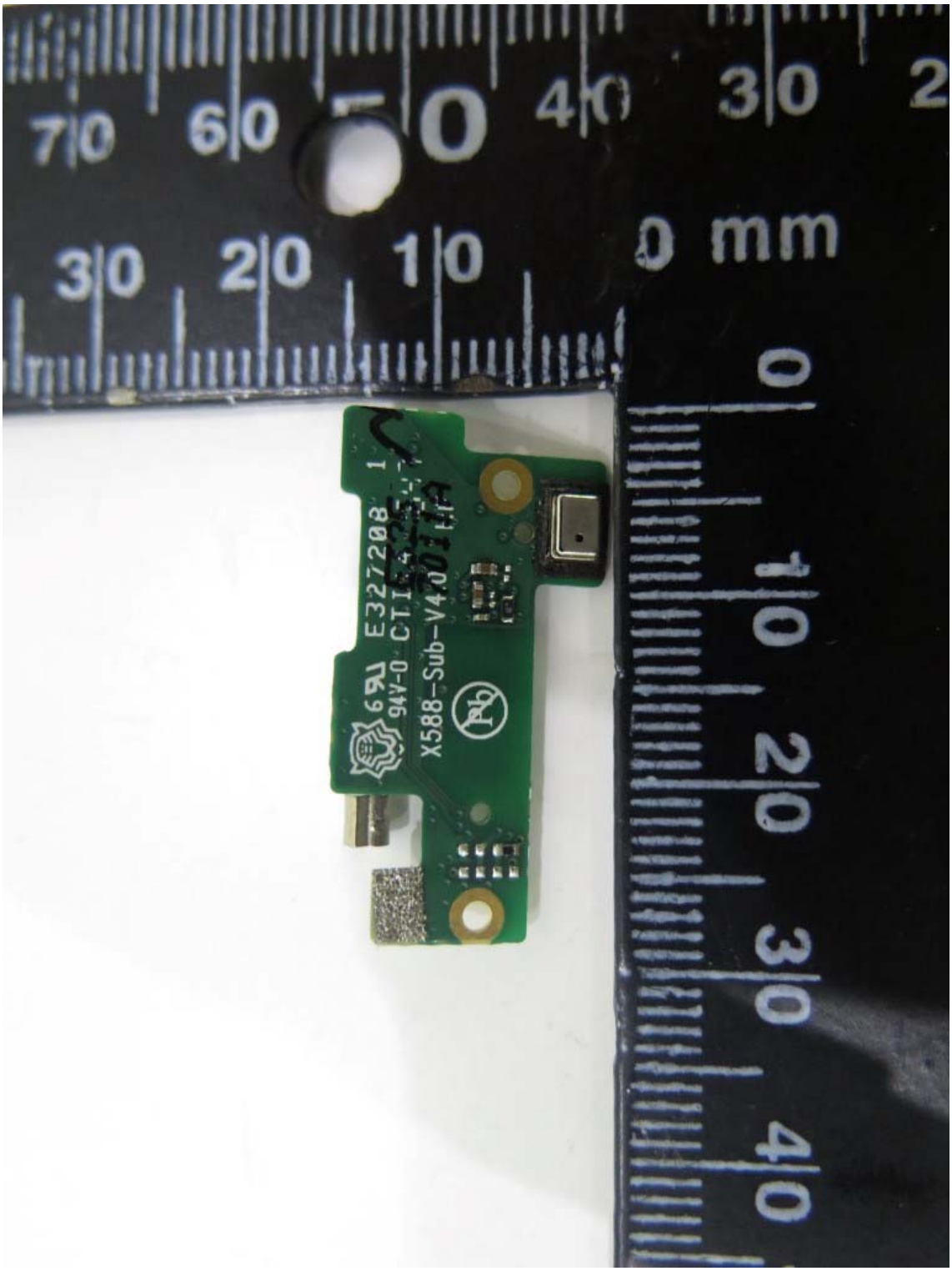

Registration number: W6M21801-17798-FCC
FCC ID: 2APWS-POC-X01

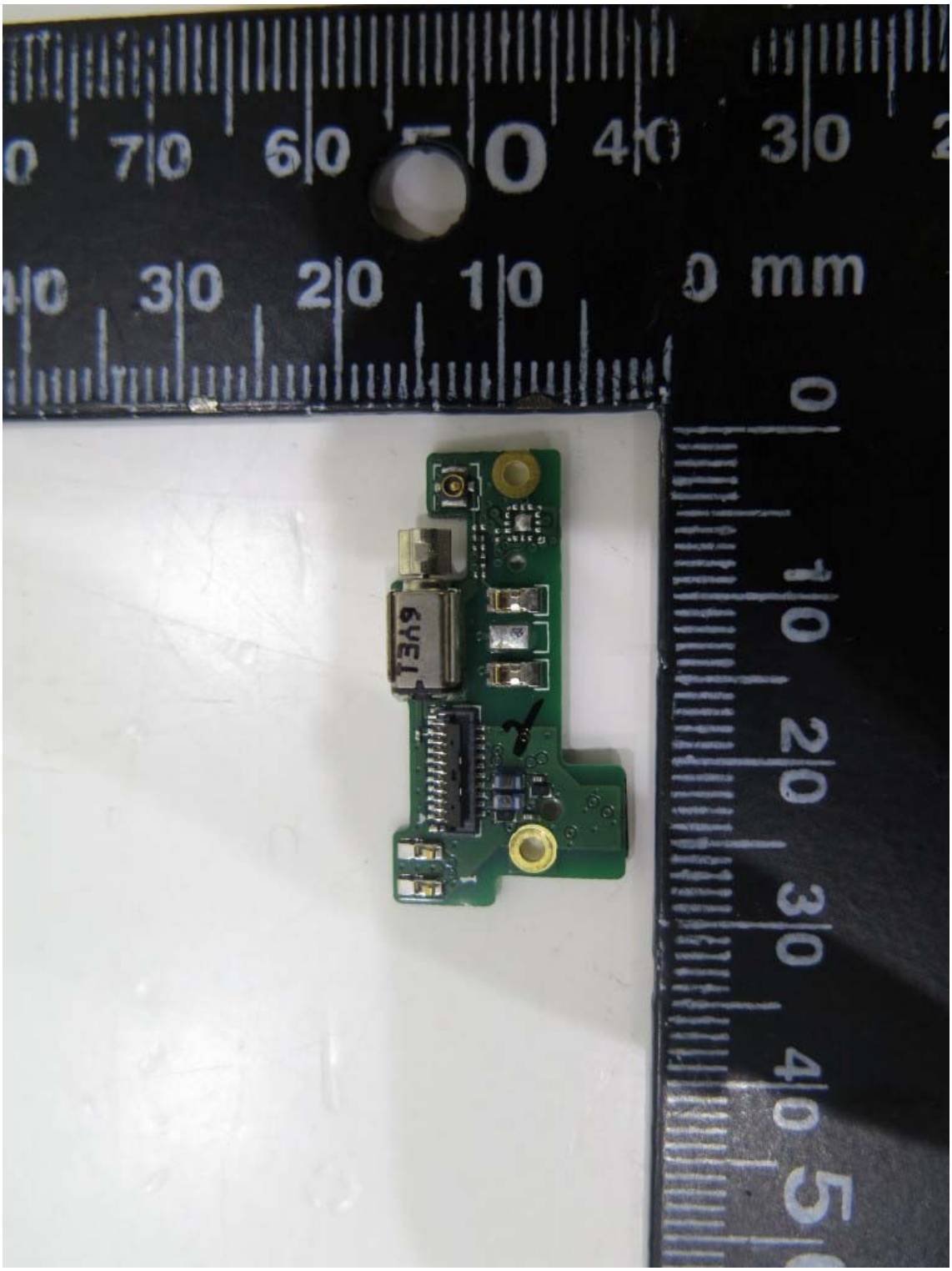

Registration number: W6M21801-17798-FCC
FCC ID: 2APWS-POC-X01

Registration number: W6M21801-17798-FCC
FCC ID: 2APWS-POC-X01

Registration number: W6M21801-17798-FCC
FCC ID: 2APWS-POC-X01

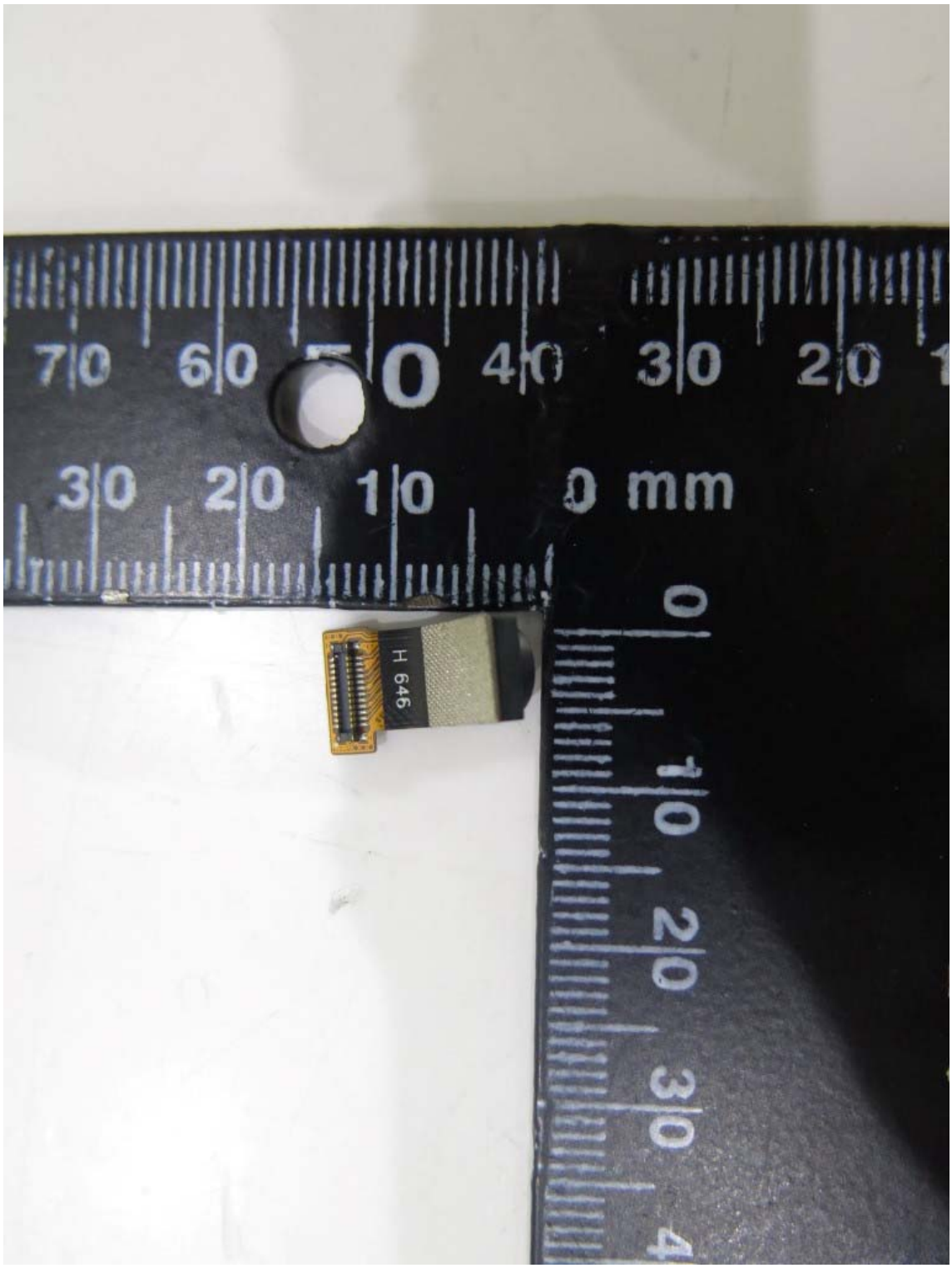

Registration number: W6M21801-17798-FCC
FCC ID: 2APWS-POC-X01

mm

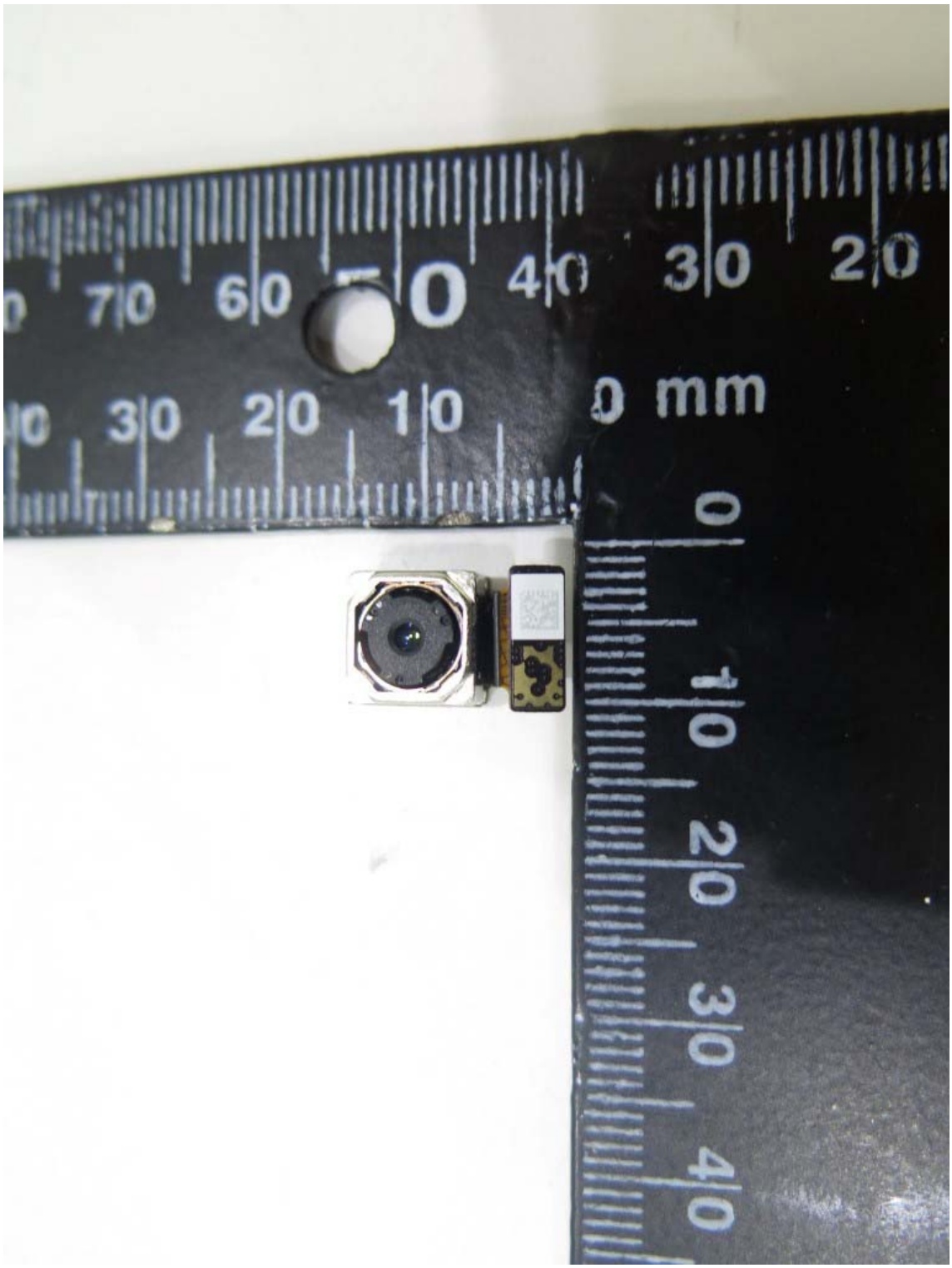
mm

Registration number: W6M21801-17798-FCC
FCC ID: 2APWS-POC-X01

Registration number: W6M21801-17798-FCC
FCC ID: 2APWS-POC-X01

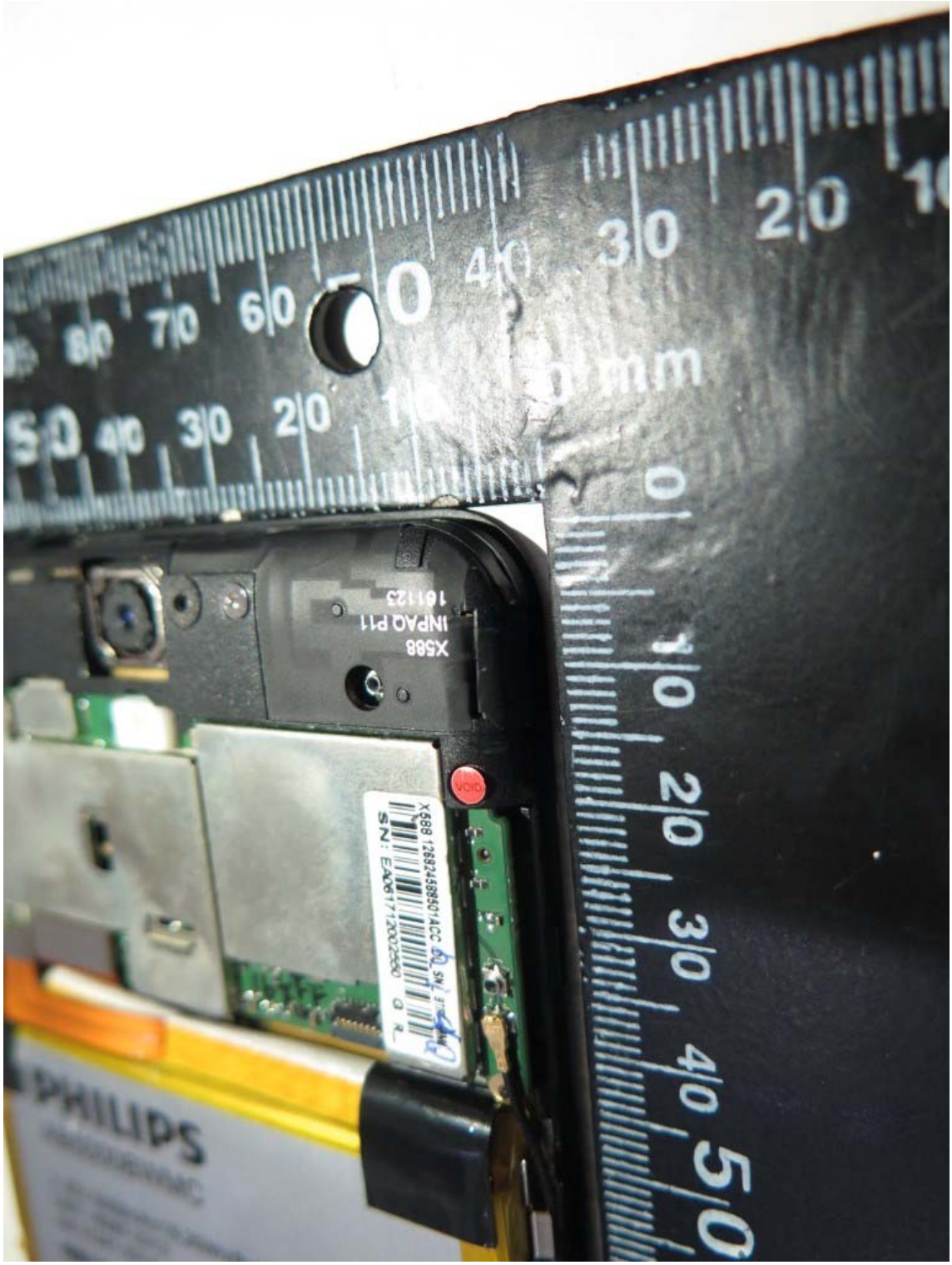

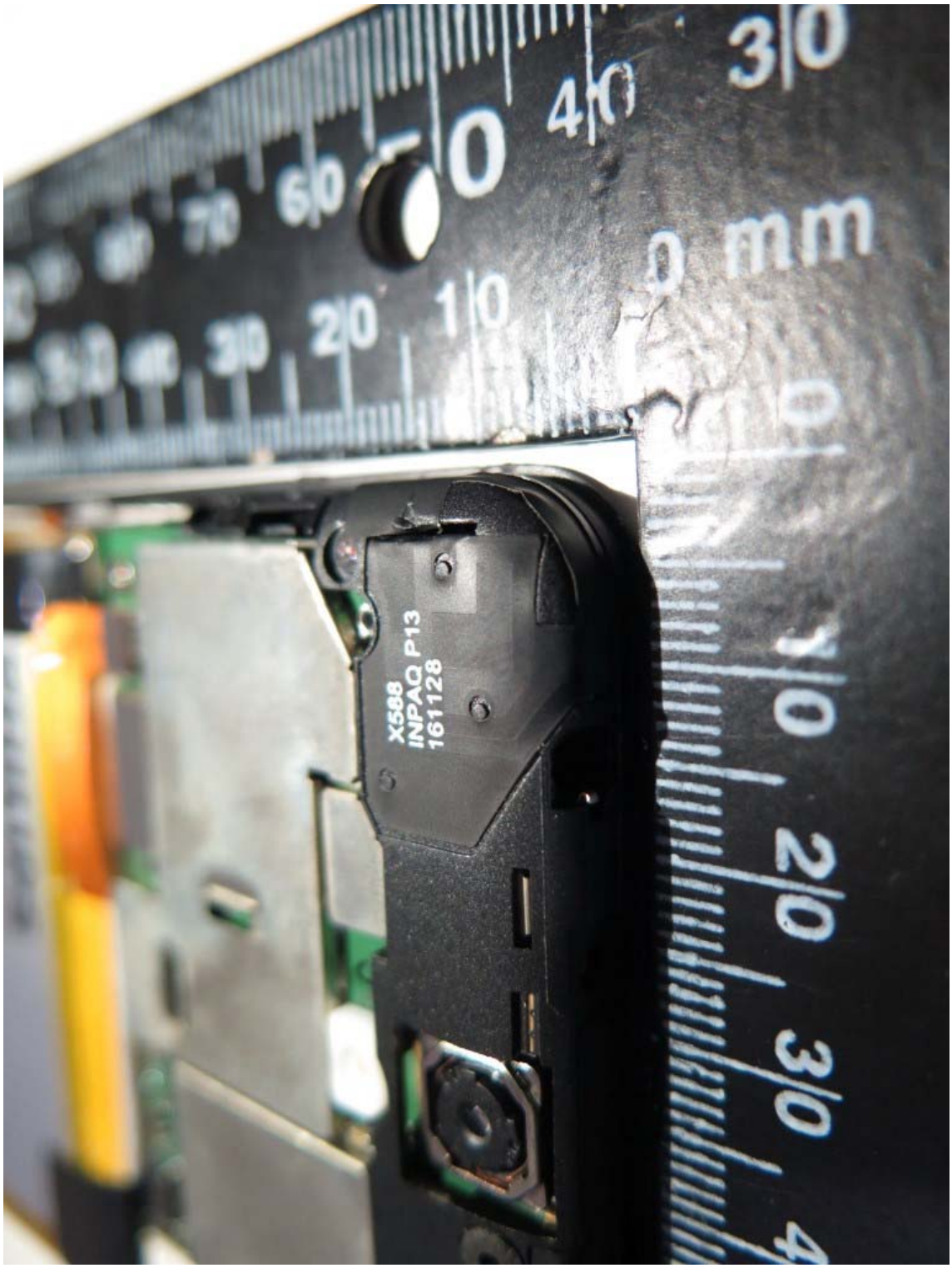
X598
INPAQ P13
161128
mm

Registration number: W6M21801-17798-FCC
FCC ID: 2APWS-POC-X01