6.Enable Smart Life ,sign in your Smart Life account to complete the account linking.

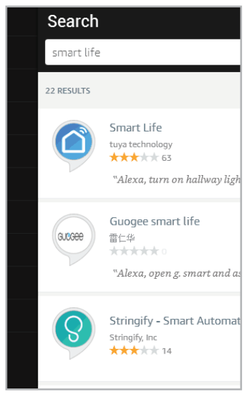

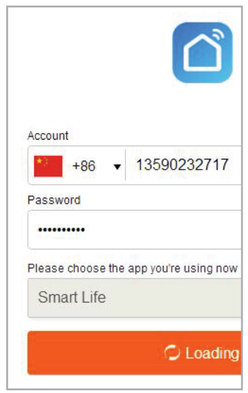

7.After successful account linking,ask Alexa to discover devices.After a 20-second device discovery, Alexa will show all the discovered devices.

8.Back to Menu by clicking button ,and then click Smart Home button.

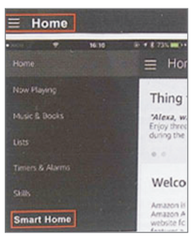

9.In Smart Home page,you can group your devices for different categories.Your Smart Life APP has been skilled with Alexa.Now you can control your Smart Plug through Alexa.

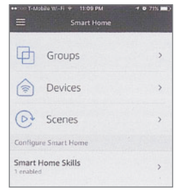

How to connect Smart Decice to Google Home

1.Launch the Google Home App and make sure Google Home speaker is installed, If not,please follow Google Home speaker installation instruction to complete the installation.

2.Once Google Home is installed, in the upper left corner of App Home page,click button to show APP menu.The clicks"HomeControl"in the menu.

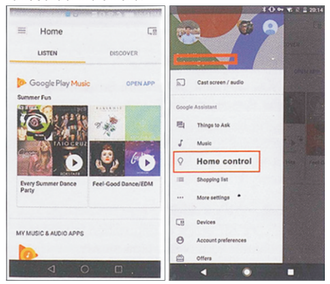

3.On "Add devices"page,scroll down to find "Smart Life" and then click it,Sign in Smart Life App with your Smart Life App account and password choose Smart Life App in the dropdown menu to complete the account linking.

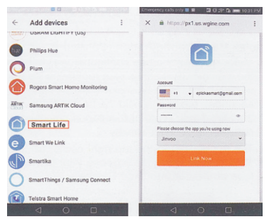

4.After successful account linking, in Google Home App you can see all the smart devices from your Smart Life App account.You can assign rooms for each device.

5.Now you can use Google Home to control your smart devices, you can say like:

Ok Google,turn on /off wall light
Ok Google,set bedroom light to red

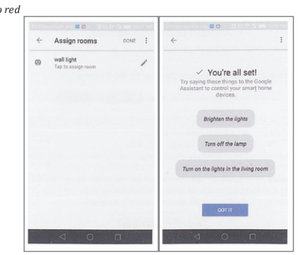

Factory Reset

When the strip light is powered on, press and hold the switch to maintain for 5S until the light flashes in red then let go. The factory reset successfully.

* When the strip light is connected with new Wi-Fi, you need to restore the factory settings, and then re-gain connection.

Safety Precautions

1. Please confirm the working voltage before using this product, the use of inappropriate voltage may cause damage to the product and security risks.
2. LED module can't be replaced, pls don't dismantle the product by yourself.
3. The strip light will generate heat when working, please keep the air circulation for heat dissipation.

The harmful substances in the product

Parts	Harmful Substances					
	lead (Pb)	mercury (Hg)	cadmium (Cd)	Hexavalent chromium (Cr(VI))	Polybrominated biphenyls (PBB)	Polybrominated diphenyl ethers (PBDE)
Strip Light	O	O	O	O	O	O
Controller	O	O	O	O	O	O
Adapter	X	O	O	O	O	O
Wire	X	O	O	O	O	O
Packing Box	O	O	O	O	O	O

This chart is made in accordance with the provisions of SJ / T 11364.
O: The content of the hazardous material in all homogeneous materials of the part is within the limit requirement of GB / T26572.
X: The content of the hazardous substance in at least one homogeneous material of the part exceeds the limit requirement of GB / T 267572.

Product Information

Model NO.	S50123010-XX	S50123010-XX	S50123010-XX	S50123010-XX
Color	RGB	RGBW	RGB	RGBW
Strip Input	12V⎓2A	12V⎓2A	12V⎓3A	12V⎓4A
Rated Power	12W(LED Strip)	16W(LED Strip)	30W(LED Strip)	40W(LED Strip)

Lifespan : About 25000Hr
Supported Platforms: Android&iOS
Wireless Connect: Wi-Fi IEEE 802.11b/g/n 2.4GHz
Working Temperature: -20~+40°C
Working Humidity:0%-85%RH
Power Input:100-240V-50/60Hz 1.5A

Product Features

Warranty Instructions

After-sales service of lights with products in strict accordance with the "People's Republic of China Consumer Protection Law", "People's Republic of China Product Quality Law," the implementation of three bags of service, the service as follows:

1. Within 7-day receiving of the product, you are free to enjoy the return or replacement if it fails within the list of "Product Performance Fault List", after the service center tested and determined.
2. Within 8-15 days receiving of the product, you are free to enjoy the return or maintenance if it fails within the list of "Product Performance Fault List", after the service center tested and determined.
3. Within 12-day receiving of the product, you are free to enjoy the replacement or maintenance if it fails within the list of "Product Performance Fault List", after the service center tested and determined.

Warranty Revocation Rules

1. Unauthorized repairs, misuse, collision, negligence, liquid intrusion, accident, alteration, or tearing, alteration, labeling, security markings.
2. Exceeds warranty period.
3. Damage caused by force major.
4. Failures which are not listed in "Product Performance Fault List".
5. Failures listed in "Product Performance Fault List" but caused by man-made. Such as the use of dimmers, the use of non-rated voltage, the use of non-standard adapters, use in the not specified environment, resulting in product performance failure.

Product Performance Fault List

Product Name	Performance Breakdown
Strip Light	Light Failure
	Lack of Light Color
Controller	Unable to search for the Strip Light
	Button unable to Function
	Reset Failure
Adapter	Unable to power the Strip Light normally

Warranty Card

Customer Name _____ Contact Number (Mr./Ms.)_____
Address _____ Serial Number _____
Product Model _____ Purchased Date _____
Purchase Shop Name _____
Shop Address_____
Invoice Number_____

Purchased Stamp

Warranty Card

Customer Name _____ Contact Number (Mr./Ms.)_____
Address _____ Serial Number _____
Product Model _____ Purchased Date _____
Purchase Shop Name _____
Shop Address_____
Invoice Number_____

Purchased Stamp

FCC statement

This device complies with Part 15 of the FCC rules. Operation is subject to the following two conditions:

1) This device may not cause interference.

2) This device must accept any interference, including interference that may cause undesired operation of the device.

Note: This equipment has been tested and found to comply with the limits for a Class B digital device, pursuant to part 15 of the FCC Rules. These limits are designed to provide reasonable protection against harmful interference in a residential installation. This equipment generates uses and can radiate radio frequency energy and, if not installed and used in accordance with the instructions, may cause harmful interference to radio communications. However, there is no guarantee that interference will not occur in particular installation. If this equipment does cause harmful interference to radio or television reception, which can be determined by turning the equipment off and on, the user is encouraged to try to correct the interference by one or more of the following measures:

--Reorient or relocate the receiving antenna.

--Increase the separation between the equipment and receiver.

--Connect the equipment into an outlet on a circuit different from that to which the receiver is connected.

--Consult the dealer or an experienced radio/TV technician for help.

Changes or modifications not expressly approved by the party responsible for compliance could void the user's authority to operate the equipment.

FCC Radiation Exposure Statement

This device complies with FCC RF radiation exposure limits set forth for an uncontrolled environment. This transmitter must not be co-located or operating in conjunction with any other antenna or transmitter.

This device must operate with a minimum distance of 20 cm between the radiator and user body.