Cystereo Support

North America:	support@cystereo.com
United Kingdom:	support.uk@cystereo.com
Deutschland:	support.de@cystereo.com
France:	support.fr@cystereo.com
España:	support.es@cystereo.com
Italia:	support.it@cystereo.com
日本:	support.jp@cystereo.com

Cystereo

USER MANUAL

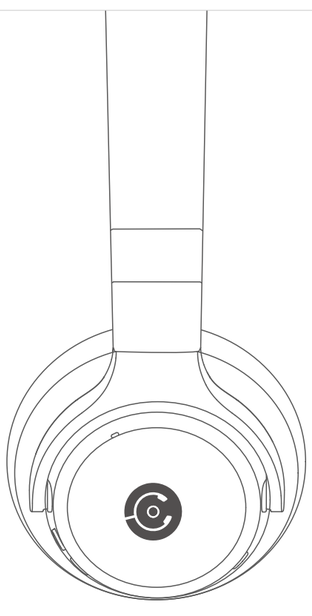

LAVA

Active Noise Cancelling Headset V1.01

ENGLISH 01
DEUTSCH 14
FRANÇAIS 26
ESPAÑOL 38
ITALIANO 50
日本語 62

PACKING LIST

LAVA ANC Headset

Carrying Bag

3.5mm Audio Cable

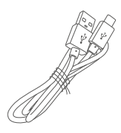

Type-C Cable

User Manual

PRODUCT OVERVIEW

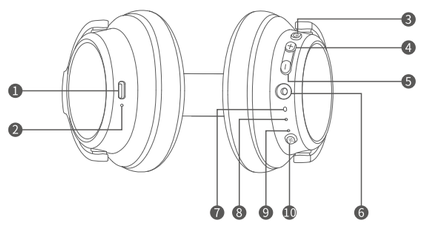

1. Type-C Charging Port
2. LED Indicator for Charging
3. Power On/Off
4. Volume +
5. Volume -
6. 3.5mm Audio Jack
7. LED Indicator for Bluetooth
8. Microphone
9. LED Indicator for ANC
10. ANC On/Off

CHARGE

Please charge the headset with the **Type-C** cable provided before your first use.

Step 1:
Connect one end of the **Type-C** cable into the **Type-C Charging Port** on the headset.

Step 2:
Directly connect the other end into a USB wall outlet; or connect the other end to a compatible adapter (not included), then plug it into a socket.

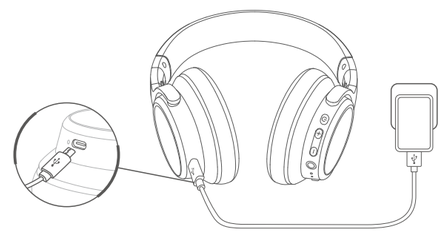

LED Indicator for Charging

Charging : Solid red
Fully Charged : Solid blue

Tips:
* It may take around 1.5 hours to reach a full charge.
* When the battery of the headset gets low, the **LED Indicator for Charging** will flash red every 5 seconds and you will hear a voice prompt of "Battery Low" every 2 minutes from the headset. Please charge it timely.

POWER ON / OFF

Power on

Press and hold ⏻ for around 1 second until you hear a voice prompt of "**Power On**", then release. The **LED Indicator for Bluetooth** will flash blue 3 times.

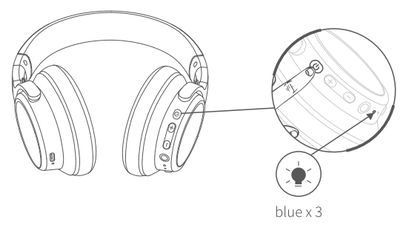

blue x 3

Note:
To hear the voice prompts, please make sure you are wearing the headset.

Power off

Option 1:
Press and hold ⏻ for around 3 seconds until you hear a voice prompt of "**Power Off**", then release. The **LED Indicator for Bluetooth** will flash red twice, then be off.

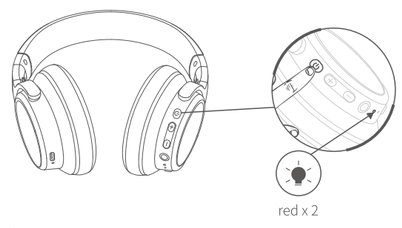

red x 2

Option 2:
If the headset is not connected with any device within 3 minutes after powering on, it will power off automatically.

PAIR

Option 1:
When the headset is powered off, press and hold ⏻ for 3 seconds to directly get the headset into pairing mode, in which you will see the **LED Indicator for Bluetooth** flash red and blue alternately. There will be a voice prompt of "**Pairing**" from the headset.

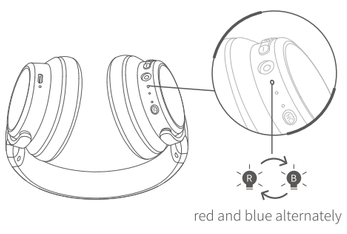

red and blue alternately

Option 2:
If the headset doesn't reconnect the last mobile device within 10 seconds after powering on, it will enter the pairing mode. You will hear "**Pairing**" from the headset.

Tip:
Please connect the headset to a Bluetooth device within 3 minutes after entering the pairing mode.

CONNECT WITH A MOBILE DEVICE

Wireless Connection

Connect

When the headset is in pairing mode, turn on the Bluetooth on your device, then search and connect to **LAVA**.

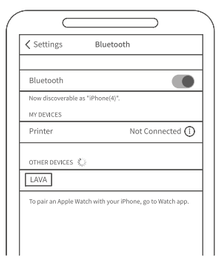

There will be a voice prompt of "**Connected**" from the headset if the connection is successful.

Tip:
Every time you power on the headset, it will take around 10 seconds to reconnect the last Bluetooth device that you ever connected.

Disconnect

Go to the Bluetooth list of your mobile device, select **LAVA** and **Disconnect** to disconnect the headset. You will hear a voice prompt of "**Disconnected**".

Simultaneously Connect to Two Bluetooth Devices

This headset is able to connect to two mobile devices with Bluetooth. With this function, you will not miss the call on one mobile device when you are listening to music on another mobile device with the headset.

Step 1: Connect the headset with the first mobile device via Bluetooth.
Step 2: Disable the Bluetooth on the first mobile device.
Step 3: Connect the headset with the second mobile device via Bluetooth.
Step 4: Enable the Bluetooth on the first mobile device and connect the headset with it.

When you are using the headset to listen to the music from the first mobile device, if there is a call from the second mobile device, you can hear the ringtone from the headset and answer that call.

Wired Connection

Step 1:
Connect one end of the **3.5mm Audio Cable** into the **Audio Jack** of the headset.
Step 2:
Connect the other end into your mobile device.

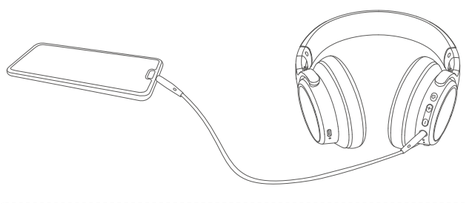

Tips:
* Wired connection is available when the headset is turned off.
* When using the 3.5mm audio cable provided to listen to music, the functions of volume adjustment and song switching can only be operated by the mobile device.

FUNCTION OVERVIEW

Music

▶/⏸	* Press ⏻ once to play/pause the music.
🔊+/⏭	* Press + once to turn up the volume. * Long press + to skip to next track.
🔊-/⏮	* Press − once to turn down the volume. * Long press − to skip to previous track.

Tips:
* For Android device, if you have adjusted the volume by the headset to the maximum level, but still feel it's low, please turn up the volume on your mobile device.
* To enjoy the music with different sound effects, you can switch **Bass Up**, **Bass Down** and **Normal** by long pressing the **ANC On/Off** button for 2 seconds. You will hear the corresponding prompt during every switch. These three sound effects can only be enabled when the headset is turned on and it will default to **Normal** on every boot.

Call

📞	* Press ⏻ once to answer an incoming call. * Press it again to end the current call.
☎	* Long press ⏻ for 1 second to decline an incoming call.
📞	* Double press ⏻ to call back the last call you dialed out.
📞	* Long press − for 3 seconds to mute the call. Repeat to unmute the call.

Activate Voice Assistant

Simultaneously long press + and − for 1 second to wake up voice assistant.

ACTIVE NOISE CONTROL

LAVA has three noise-control modes: Active Noise Cancellation Mode, Standard Mode and Transparency Mode. Noise-control modes are enabled when the headset is turned on.

1. ANC Mode

ANC Mode helps reduce ambient noises such as car engines and bring incredible listening experience.

You will hear "**ANC Mode On**" from the headset. The **LED Indicator for ANC** will be solid green.

2. Standard Mode

Standard Mode enables you to hear any sound as usual and simultaneously get enjoyment that music brings.

You will hear "**ANC Mode Off**" from the headset. The **LED Indicator for ANC** will be off.

3. Transparency Mode

Transparency Mode helps cancel noises while still letting essential sounds in, which keeps you alert even when wearing the headset.

You will hear "**Ambient Mode**" from the headset. The **LED Indicator for ANC** will flash green .

Short press the **ANC On/Off** button to switch among these three modes.

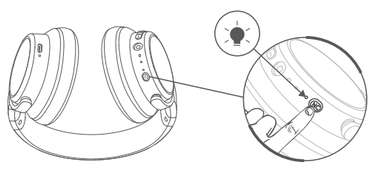

Tip:
The noise-control mode that activated before last shutdown will be saved to the next use.

RESET

When the headset is powered on, simultaneously long press ⏻ and − for 5 seconds until the **LED Indicator for Bluetooth** alternately flashes red and blue twice. The headset will be reset and then enter the pairing mode to connect with other mobile devices.

SPECIFICATIONS

Model No.	LAVA
Power Supply	5V⎓ 1A
BT Version	V5.0
Frequency Range	2402~2480MHz
Transmit Power(EIRP)	<8dBm(for CE)
Battery Capacity	1000mAh
Charging Time	1.5H
Charging Connector	Type-C

FCC Caution

Any Changes or modifications not expressly approved by the party responsible for compliance could void the user's authority to operate the equipment.

This device complies with part 15 of the FCC Rules. Operation is subject to the following two conditions:
(1) This device may not cause harmful interference, and
(2) this device must accept any interference received, including interference that may cause undesired operation.

NOTE:
This equipment has been tested and found to comply with the limits for a Class B digital device, pursuant to part 15 of the FCC Rules. These limits are designed to provide reasonable protection against harmful interference in a residential installation. This equipment generates, uses and can radiate radio frequency energy and, if not installed and used in accordance with the instructions, may cause harmful interference to radio communications. However, there is no guarantee that interference will not occur in a particular installation. If this equipment does cause harmful interference to radio or television reception, which can be determined by turning the equipment off and on, the user is encouraged to try to correct the interference by one or more of the following measures:

—Reorient or relocate the receiving antenna.
—Increase the separation between the equipment and receiver.
—Connect the equipment into an outlet on a circuit different from that to which the receiver is connected.
—Consult the dealer or an experienced radio/TV technician for help.

This equipment complies with FCC radiation exposure limits set forth for an uncontrolled environment .

This transmitter must not be co-located or operating in conjunction with any other antenna or transmitter.

ISEDC Warning

This device complies with Industry Canada licence-exempt RSS standard(s).
Operation is subject to the following two conditions:
(1) this device may not cause interference, and
(2) this device must accept any interference, including interference that may cause undesired operation of the device.

Le présent appareil est conforme aux CNR d'Industrie Canada applicables aux appareils radio exempts de licence.
L'exploitation est autorisée aux deux conditions suivantes:

(1) l'appareil ne doit pas produire de brouillage, et
(2) l'utilisateur de l'appareil doit accepter tout brouillage radioélectrique subi, même si le brouillage est susceptible d'en compromettre le fonctionnement.

The device is compliance with RF exposure guidelines, users can obtain Canadian information on RF exposure and compliance.

Le présent appareil est conforme
Après examen de ce matériel aux conformité ou aux limites d' intensité de champ RF, les utilisateurs peuvent sur l'exposition aux radiofréquences et la conformité and compliance d' acquérir les informations correspondantes.

CAUTION

RISK OF EXPLOSION IF BATTERY IS REPLACED BY AN INCORRECT TYPE.
DISPOSE OF USED BATTERIES ACCORDING TO THE INSTRUCTIONS

⎓ The symbol indicates DC voltage

RECYCLING

This product bears the selective sorting symbol for Waste electrical and electronic equipment (WEEE). This means that this product must be handled pursuant to European directive 2012/19/EU in order to be recycled or dismantled to minimize its impact on the environment. User has the choice to give his product to a competent recycling organization or to the retailer when he buys a new electrical or electronic equipment.
This product can be used across EU member states.
EU Compliance Statement: Shenzhen VanTop Technology & Innovation Co., Ltd. hereby declares that this device is in compliance with the essential requirements and other relevant provisions of the Directive 2014/53/EU.
A copy of the EU Declaration of Conformity is available online at www.xxxxx.com.

NOTES:
1. High Sound Pressure
2. Hearing Damage Risk
3. Do not listen at high volume levels for long periods.

Manufacturer:
Shenzhen VanTop Technology & Innovation Co., Ltd.
Manufacturer address:
502, 5th Flr. BLDG 4, MinQi Technology Park, No. 65 Lishan Road, Taoyuan Street, Nanshan District, Shenzhen, China.

EC REP
C&E Connection E-Commerce (DE) GmbH
Zum Linnegraben 20, 65933,
Frankfurt am Main,Germany
Info@ce-connection.de