BEBONCOOL

Wireless Presenter User Manual

DA40068

Be sure to read this user manual before using the wireless presenter and keep it for future reference.

①

WARNING! RISK OF INJURY!

Laser beam can cause permanent damage to eyes. Do not look into the laser beam or shine the laser beam into your eyes, other peoples' eyes, or pet's eyes.

Keep this device away from Children. This is a working tool, not a toy. It should only be used by adults.

DECLARE

Information in this document is subject to change without notice. No part of this document may be reproduced or transmitted in any form or by any means, electronic or mechanical, for any purpose, without prior permission of the seller.

The seller provides this document without warranty, or condition of any kind. The seller may make improvements or changes in the product described in this document at any time.

Chapter 1 Introduction

I. Product description

It is a great tool for PowerPoint presentations! With it, you can interact with your audiences and still maintain control of your laptop or PC. You don't need to stand beside your computer or blackboard. With it, you have complete control over presentation!

You can effortlessly deliver your best PowerPoint presentations with the wireless presenter, highlight important details with the laser pointer and manage the presentation within a 39-foot range.

②

II. Features

1) It combines the functions of a laser pointer, previous page, next page, full screen, black screen for PowerPoint presentation; Support PowerPoint, Keynote.

2) 2.4G RF frequency, which is an ISM free frequency and can be used world-wide. 39-foot operational range, can be 360 degree control, omnidirectional restriction. Automatic frequency hopping technology, effectively avoid other RF signal interference.

3) Meet with national standard of Class 3R kind of laser module, are safe for people and pets.

4) 2 x AAA battery (Not Included) , easy to use.

5) Compatible with USB3.0 specification; the mini USB receiver supports plug and play technology. No driver is required.

III. Who should have this device?

All the people who present with PowerPoint and a projector, such as teachers, trainers, businessmen will need this device.

IV. Operation system

Windows 2003, XP, Windows Vista, Windows7, Windows 8, Windows 10, Mac OS, Linux, (On Linux, it may support only laser and page flip function).

At least one computer available USB port, and compatible with USB1.1/2.0/3.0.

③

V. Package contents

1) Wireless presenter (USB receiver included)

2) User Manual

3) Bag

VI. Specifications

Transmitter Features:

Switch: Button

Material: ABS

Light Style: Beam light

Laser Color: Red

Radio Frequency: 2.4GHz

Laser Output Power: <5mw

Battery Power:2 Pcs 1.5v AAA Battery (Not Included)

Laser Distance: > 328 foot/100m

Laser Wavelength: 650nm

Size: 115x37x27mm/4.5x1.5x1.1inch (Approx.)

Control Distance: 10m-15m (The effective distance will change with the surrounding environment)

Receiver Features:

Material: ABS

SupportedOS:win2000,XP,Vista, Win7,Win8,Win10,MAC OS, Linux

Interface: USB1.1, USB2.0 USB3.0

Work Voltage: 4.5 - 5.5V (USB Bus-powered)

Size: 58mm x 16.6mm x 7.9mm/2.3 x 0.65 x 0.3inch (Approx.)

④

Chapter 2 Getting Started

VII. Function map

VIII. Function Description

1) Open Microsoft PowerPoint and PowerPoint files.

2) Press "Full Screen" button to full screen from the current page; Press again to escape from the full screen. Press "Black Screen" button to black screen from full screen, Press again to escape from the black screen.

3) Flip page operation: one-touch click the previous and next page button.

4) Support PowerPoint, Keynote and other commonly used software.

⑤

IX. Installation

1)Install Battery in the back slot of the Transmitter

2)Take out the mini USB receiver from the wireless presenter, install the USB receiver

Take out the mini USB receiver from the tail of the wireless presenter. Please plug the receiver into the laptop's USB port. The system will automatically detect the device.

Please plug the receiver into the laptop's USB port. The system will automatically detect the device. Follow the steps to search the driver of the USB device and complete the setup.

⑥

Chapter 3 Frequently Asked

Questions

1) Why don't the laser light up?

If your PPT presenter didn't light up, usually is due to the following reasons:

a) Please make sure the batteries are installed correctly.

b) Positive end and negative end are well installed.

c) Whether there are batteries or not.

d) The battery outside plastic Insulating film is torn off.

e) The power switch is on or off.

2) The receiver can't identify, why?

Make sure the PC's USB interface can work normally; if interface is normal, but the receiver works on other PC, then your PC drive has a problem, please back up data and reinstall the driver or reinstall the operating system.

Chapter 4 For Apple Mac Users

When Apple MAC users first time plug the USB dongle into your MAC, the keyboard Setup Assistance will automatically open. So that you can specify the keyboard type (ANSI, JIS, or ISO). Please follow the step 1 to step 4 to choose the keyboard type (ANSI).

⑦

Note: If you are having trouble with your keyboard (incorrect operation of MAC first time identifying), you may need to specify the type manually. You can use Keyboard & Mouse preferences to open Keyboard Setup Assistant and specify the keyboard type. Please follow the step 5 to re-identify the keyboard.

⑧

The operration of MAC first time identifying the presenter

❶Plug the USB receiver,please click "continue" when it comes out a window as below.

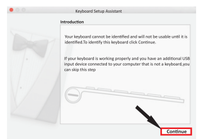

❷Press the next page or previous page key when it comes out a window as below,and the wait for 5 seconds.

⑨

❸After your 5 seconds waiting,please click "ok" when it comes out a window as below.

❹Please select ANSI option and click "done" when it comes out a window as below.

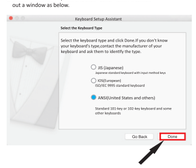

⑩

❺Re-identify

Choose [system Preferences]

Choose [keyboard]

Choose[Change Keyboard Type.....]

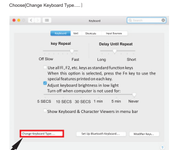

Repeat Step: ①②③④

⑪

This device complies with part 15 of the FCC Rules. Operation is subject to the following two conditions: (1) this device may not cause harmful interference, and (2) this device must accept any interference received, including interference that may cause undesired operation.
Any changes or modifications not expressly approved by the party responsible for compliance could void the user's authority to operate the equipment.
NOTE: This equipment has been tested and found to comply with the limits for a Class B digital device, pursuant to Part 15 of the FCC Rules. These limits are designed to provide reasonable protection against harmful interference in a residential installation. This equipment generates, uses and can radiate radio frequency energy and, if not installed and used in accordance with the instructions, may cause harmful interference to radio communications. However, there is no guarantee that interference will not occur in a particular installation.
If this equipment does cause harmful interference to radio or television reception,
which can be determined by turning the equipment off and on, the user is encouraged to try to correct the interference by one or more of the following measures:
-- Reorient or relocate the receiving antenna.
-- Increase the separation between the equipment and receiver.
-- Connect the equipment into an outlet on a circuit different
from that to which the receiver is connected.
-- Consult the dealer or an experienced radio/TV technician for help.
The device has been evaluated to meet general RF exposure requirement. The device can be used in portable exposure condition without restriction