UGREEN
UGREEN
SJT-430180

UGREEN

UGREEN

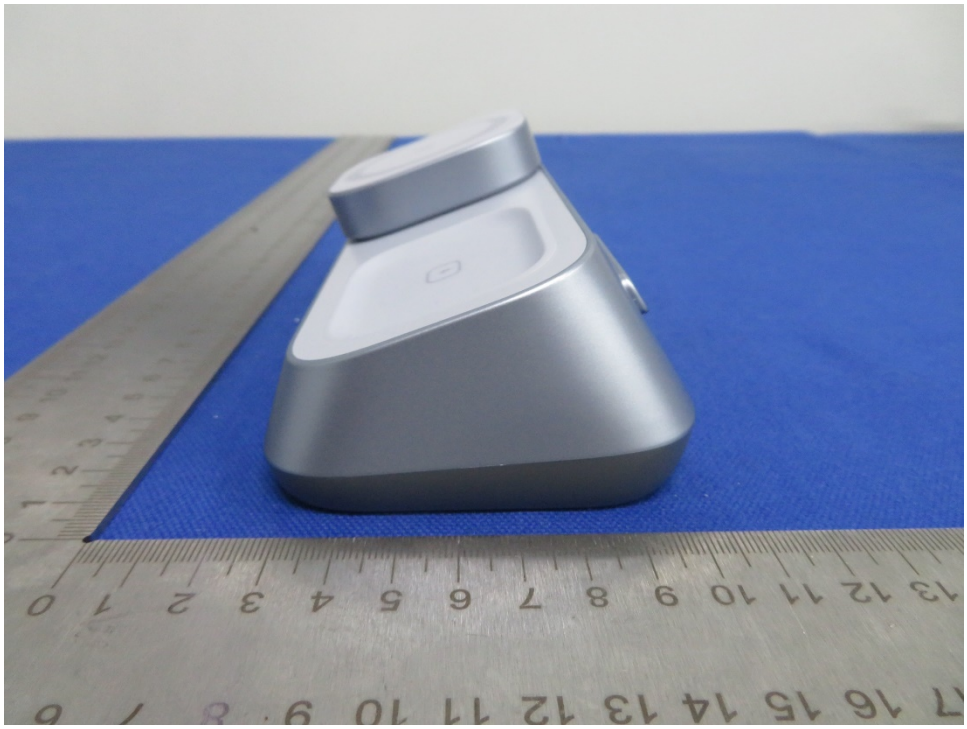

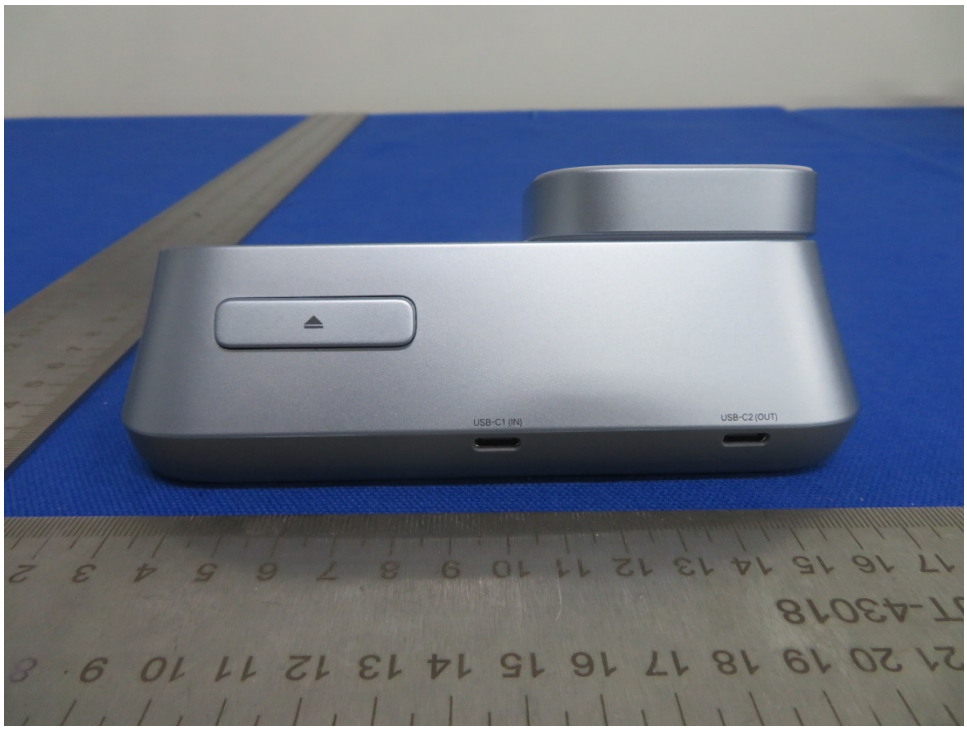
USB-C1 (IN)
USB-C2 (OUT)

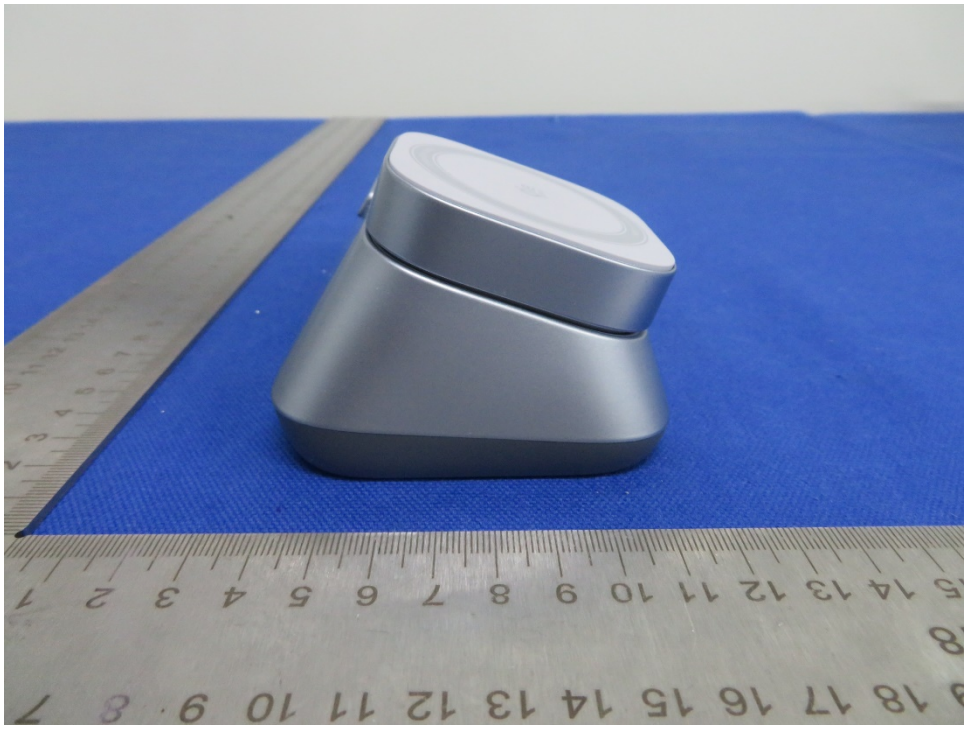

3-in-1 Wireless Charger
Model: W711
Made in China
USB-C1 (IN) Input: 5.0V=3.0A/12.0V=3.0A/15.0V=3.0A
Wireless Charging Output Power: iPhone 25.0W Max,
Apple Watch 5.0W Max, AirPods 5.0W Max
Wireless Charging Total Output Power: 32.5W Max
USB-C2 (OUT) Output: 5.0V=2.0A 10.0W Max
Total Output Power: 35.0W Max
IC: 26850-W711
CAN ICES-003(B) / NMB-003(B)
FCC ID: 2AQS-W711
Manufacturer: Ugreen Group Limited
Manufacture Add: Ugreen Building, Longcheng Industrial Park,
Longguanxi Road, Longhua, Shenzhen, China
EU REP: Ugreen Group GmbH
EU Add: Pempelfort 1 , 40549 Dusseldorf , Germany
UK REP: Acumen International Business Consultancy Limited
UK Add: 94 Ock Street, Abingdon, OX14 5DH, UK
UK CA
CE
EAC