1. INTERIOR PHOTOGRAPHS

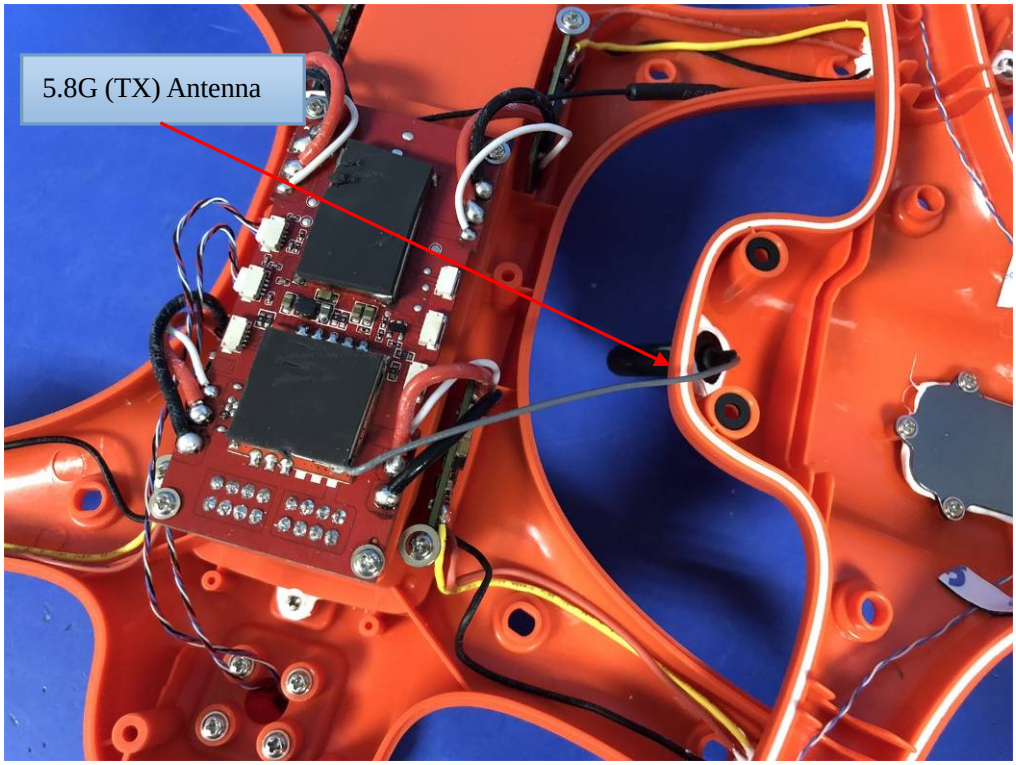

Fig. 1

Fig. 2

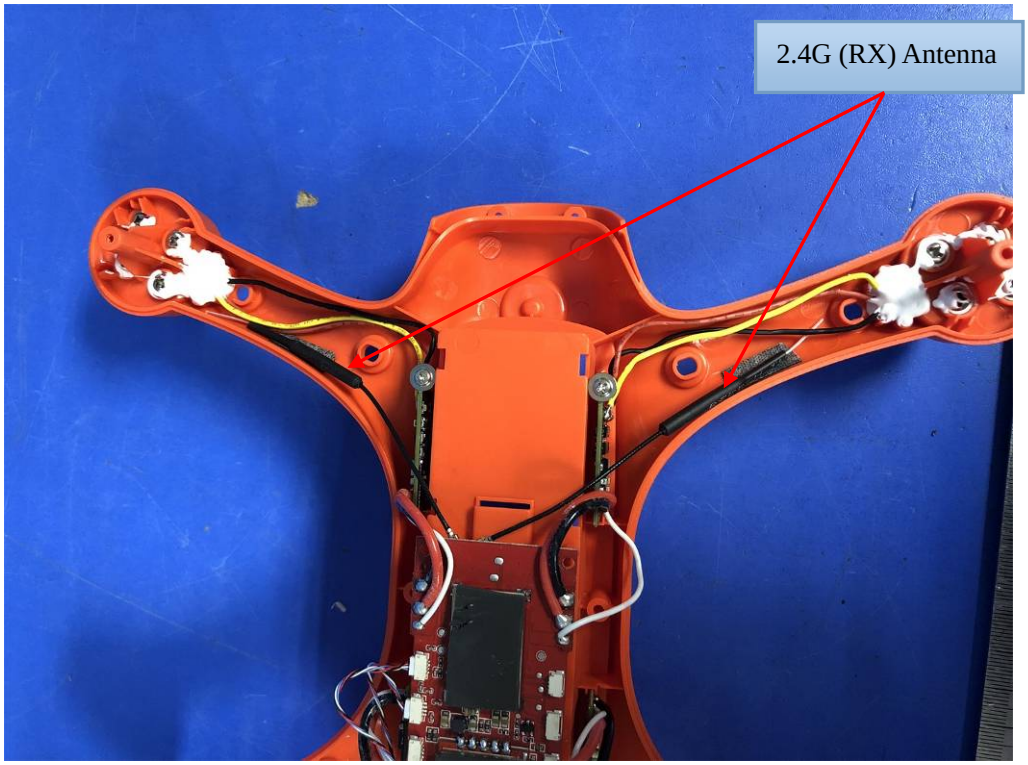

Fig. 3

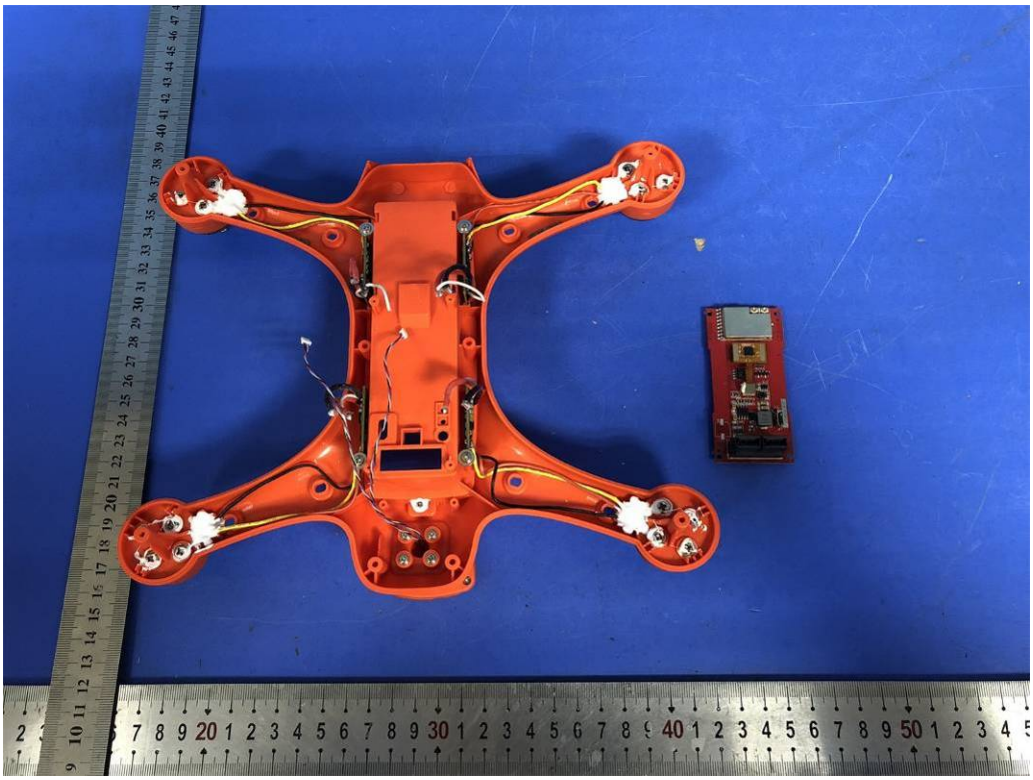

Fig. 4

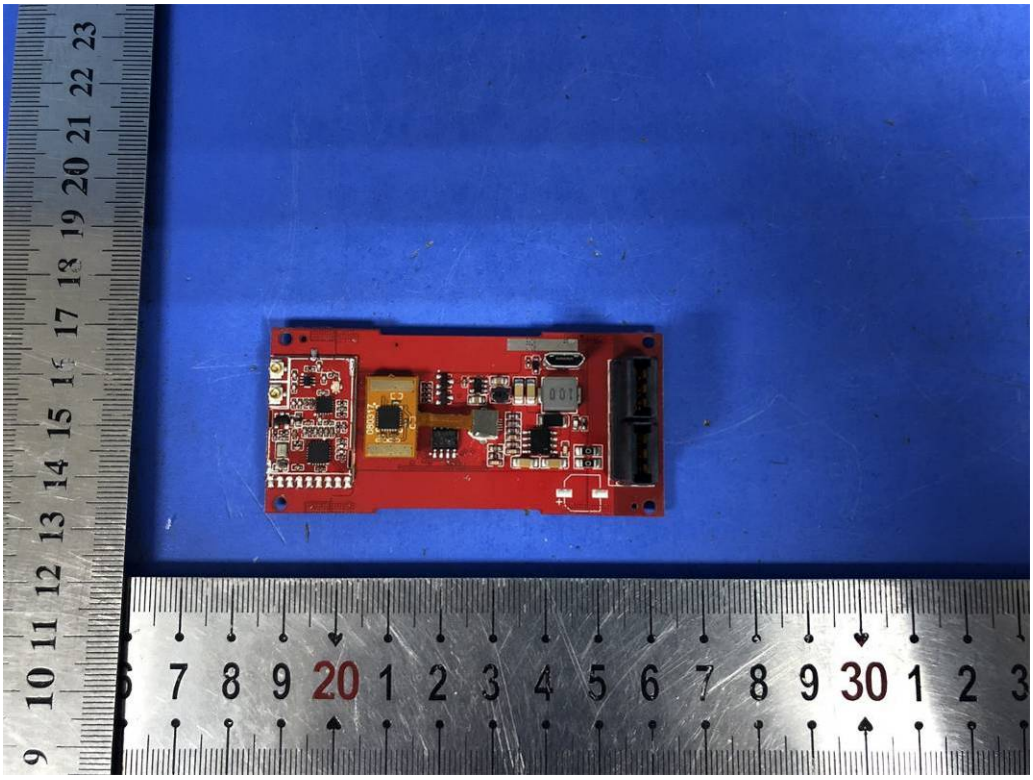

Fig. 5

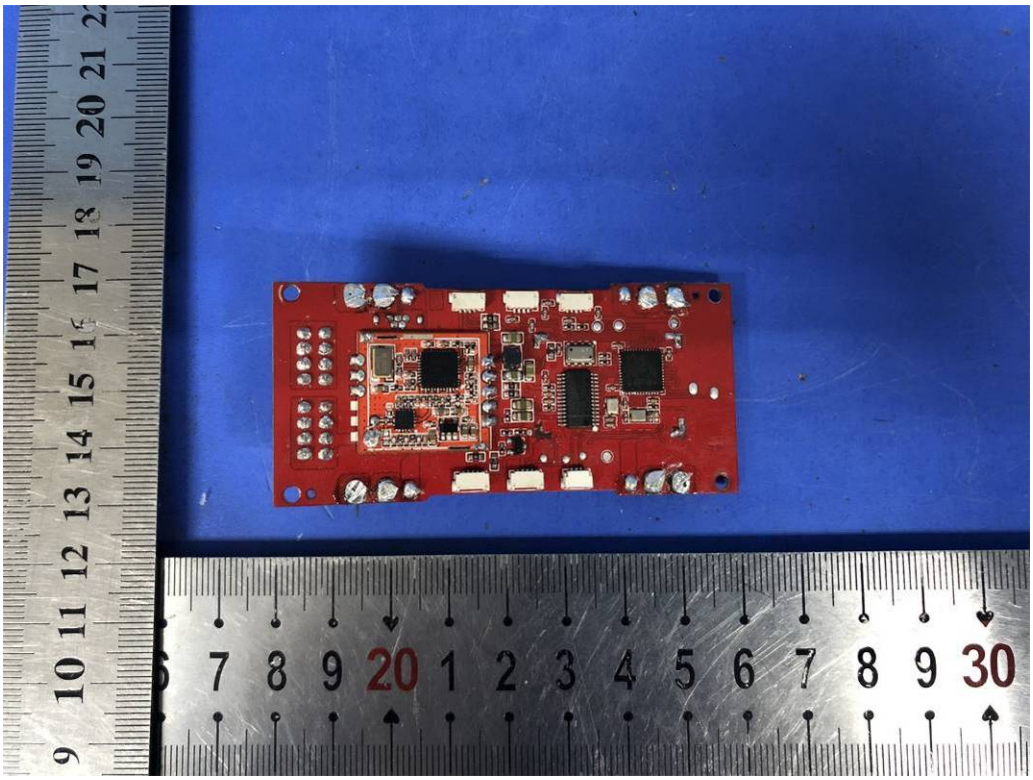

Fig. 6

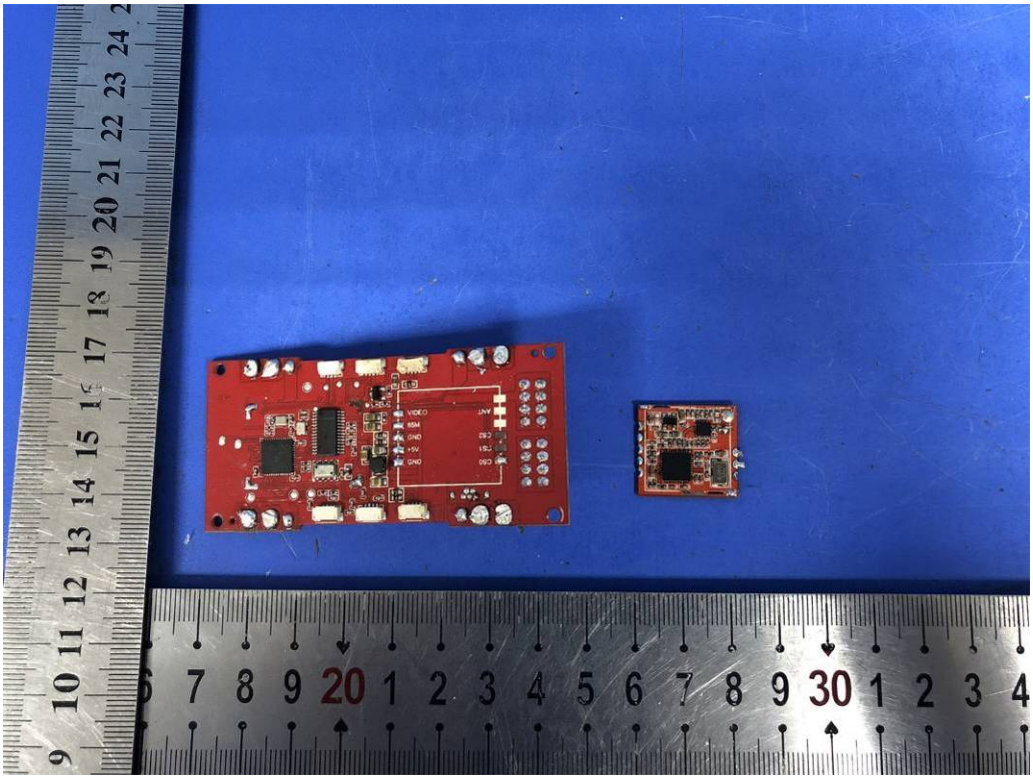

Fig. 7

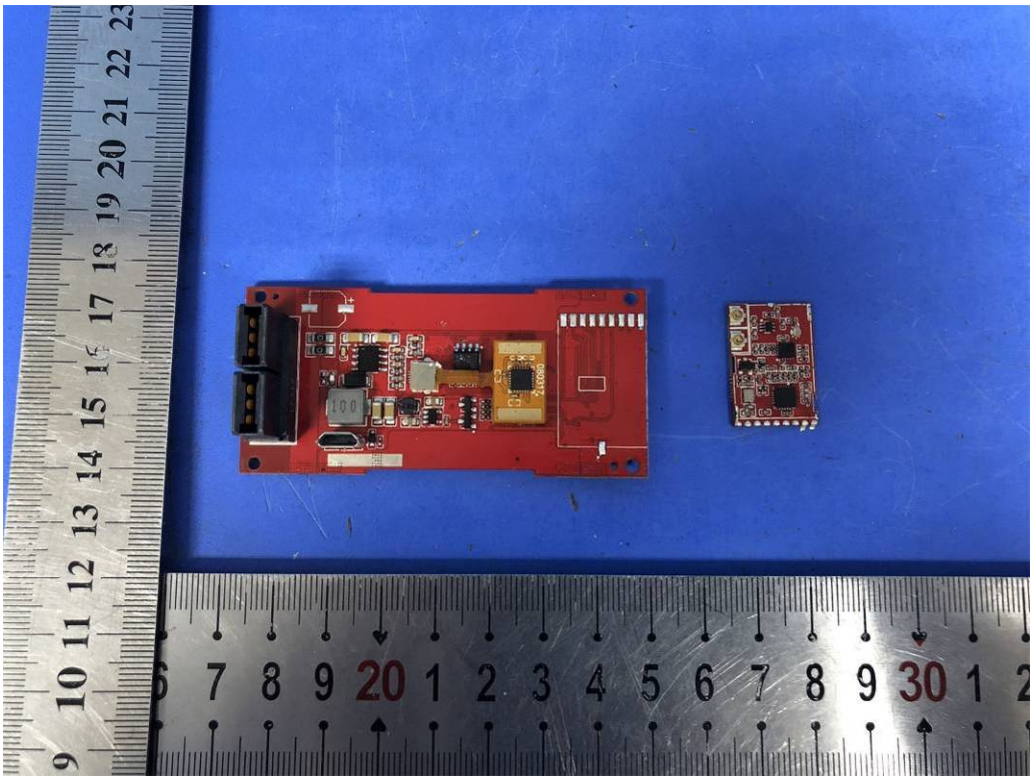

Fig. 8

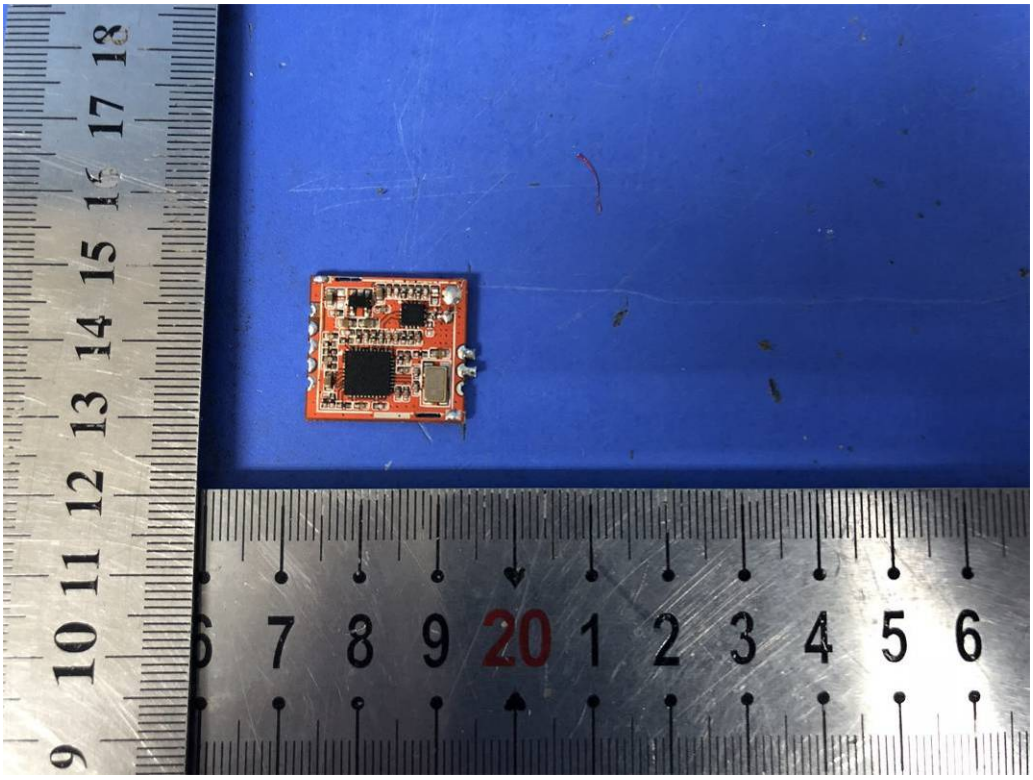

Fig. 9

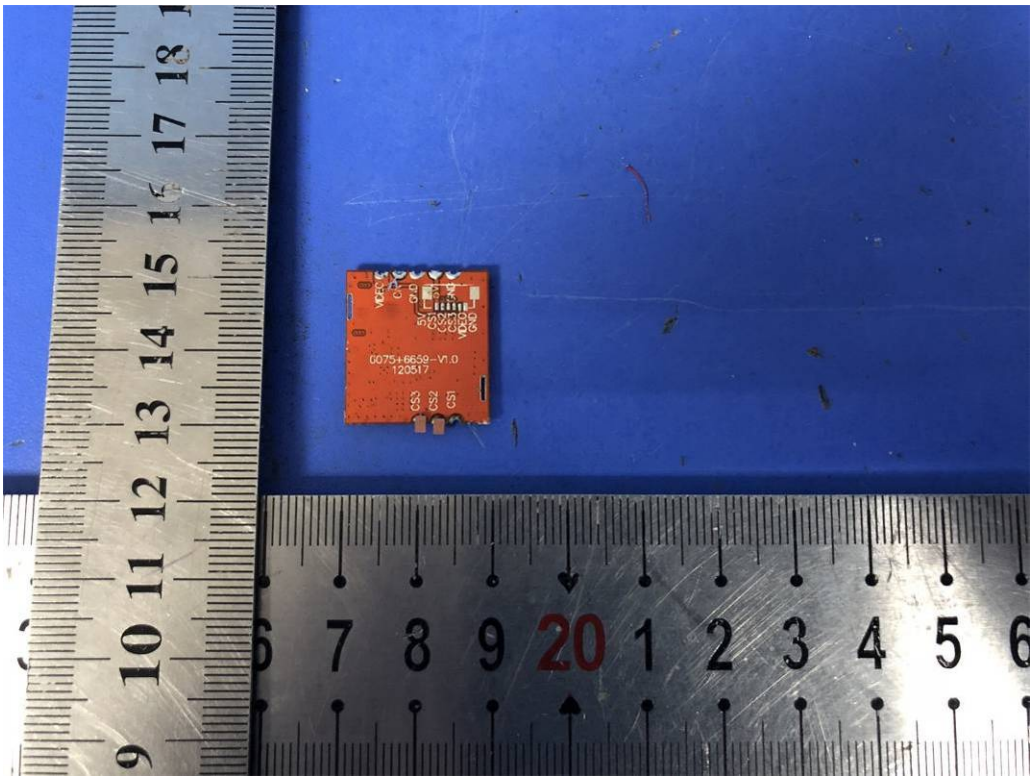

Fig. 10

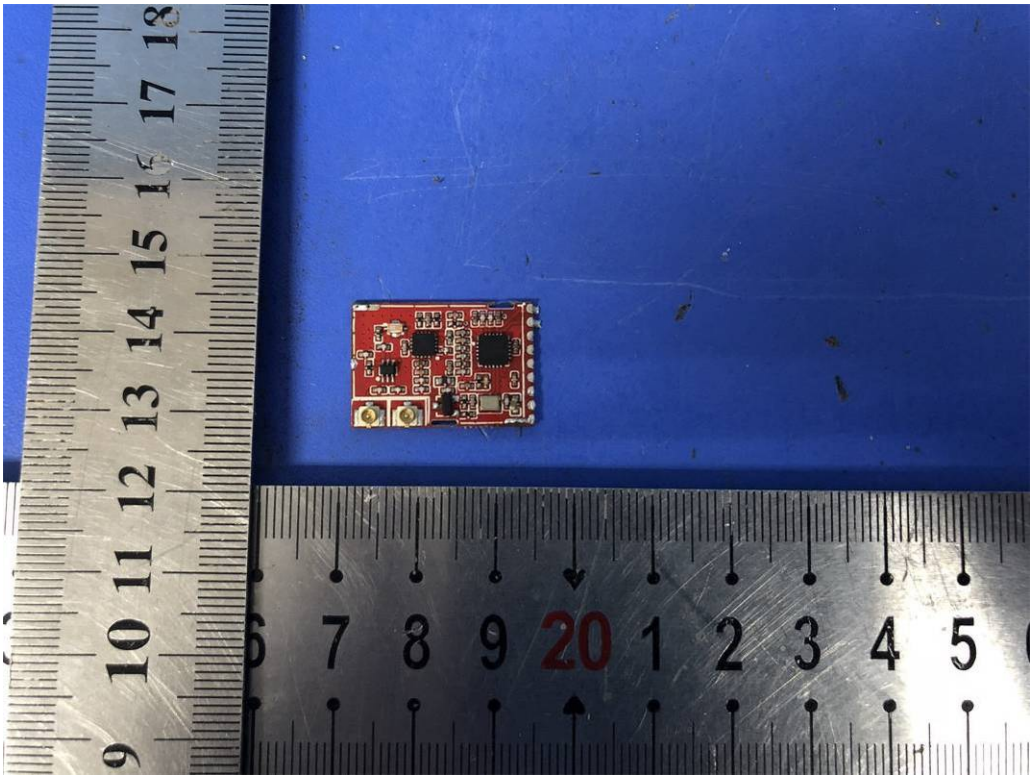

Fig. 11

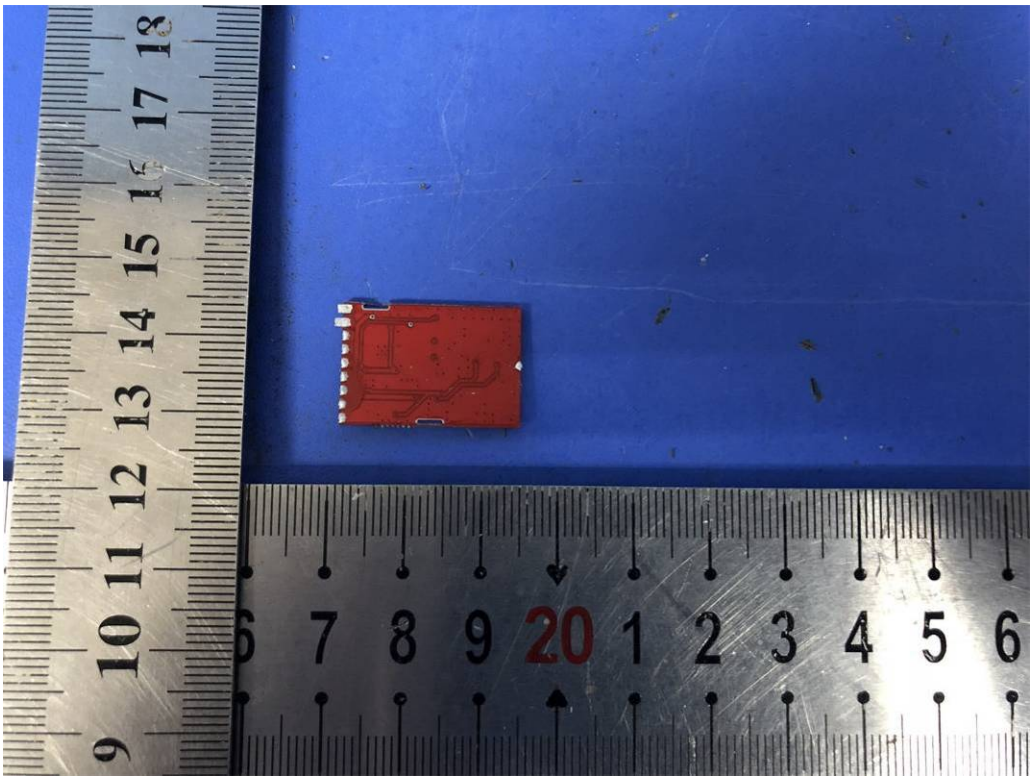

Fig. 12

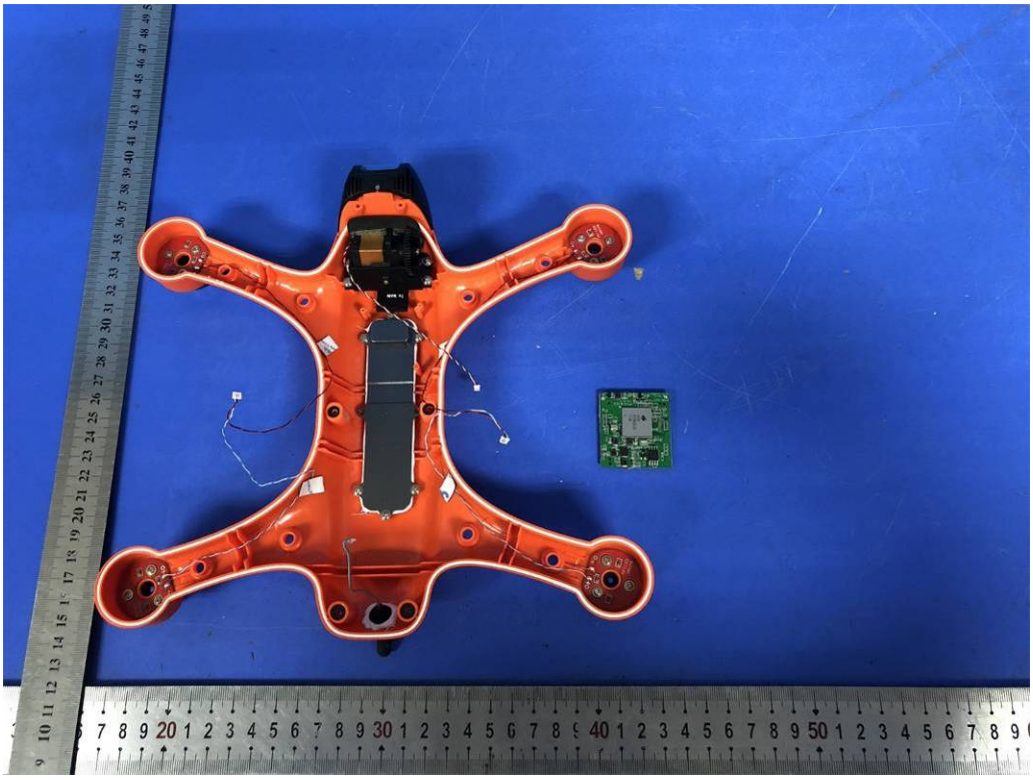

Fig. 13

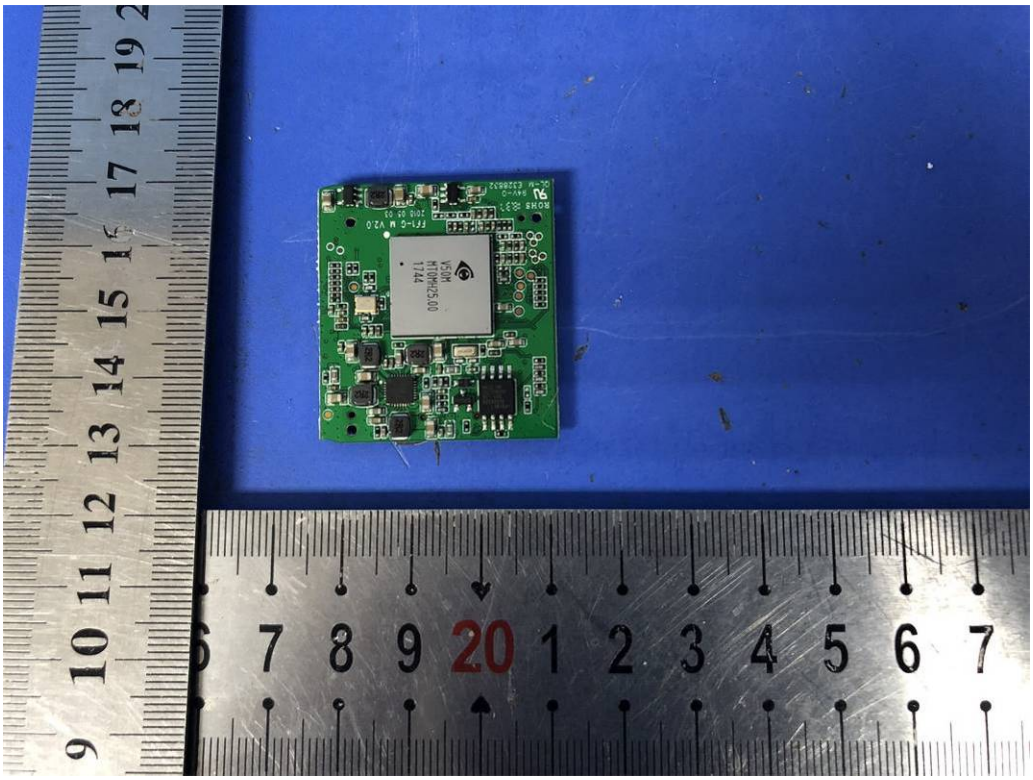

Fig. 14

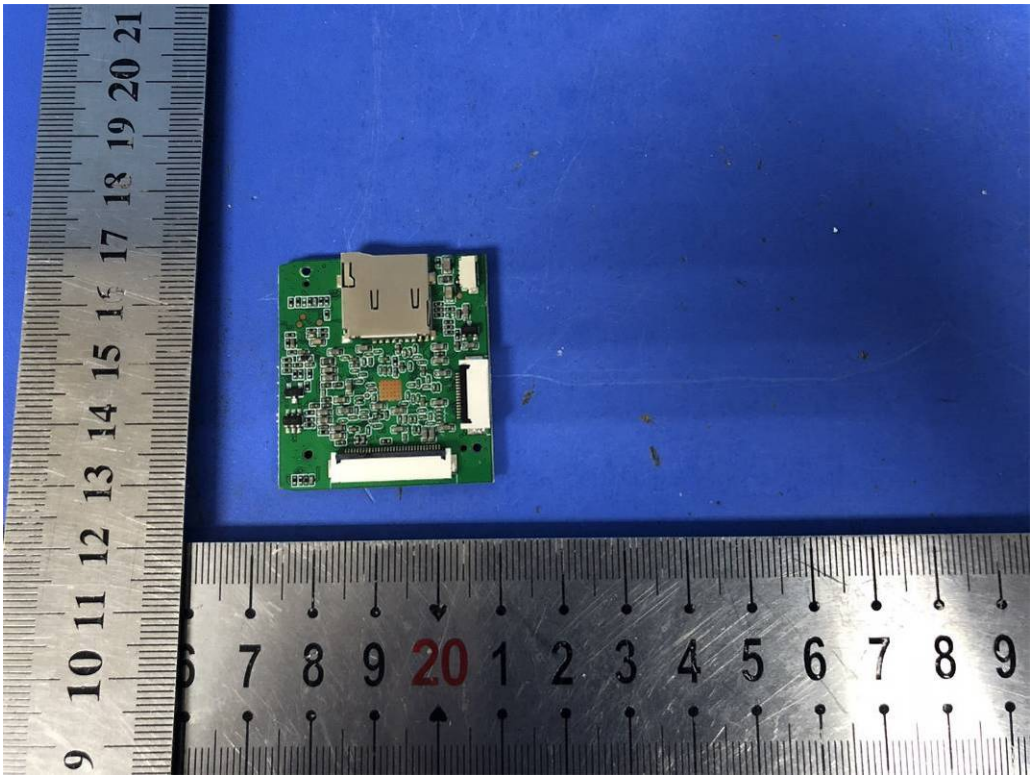

Fig. 15

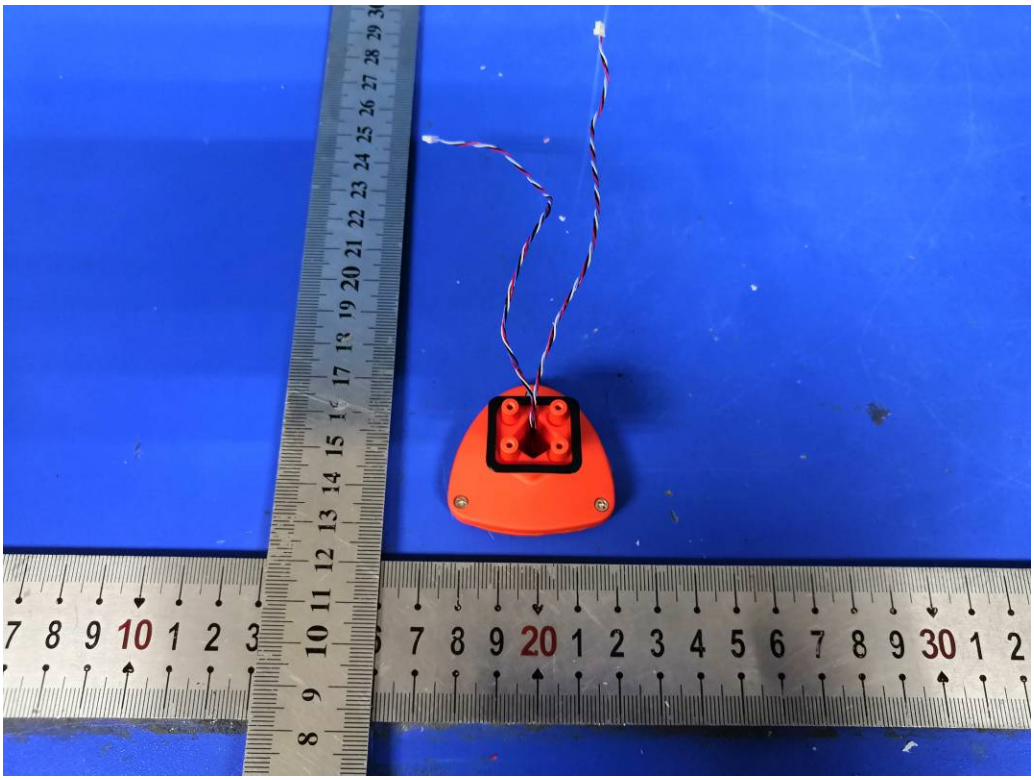

Fig. 16

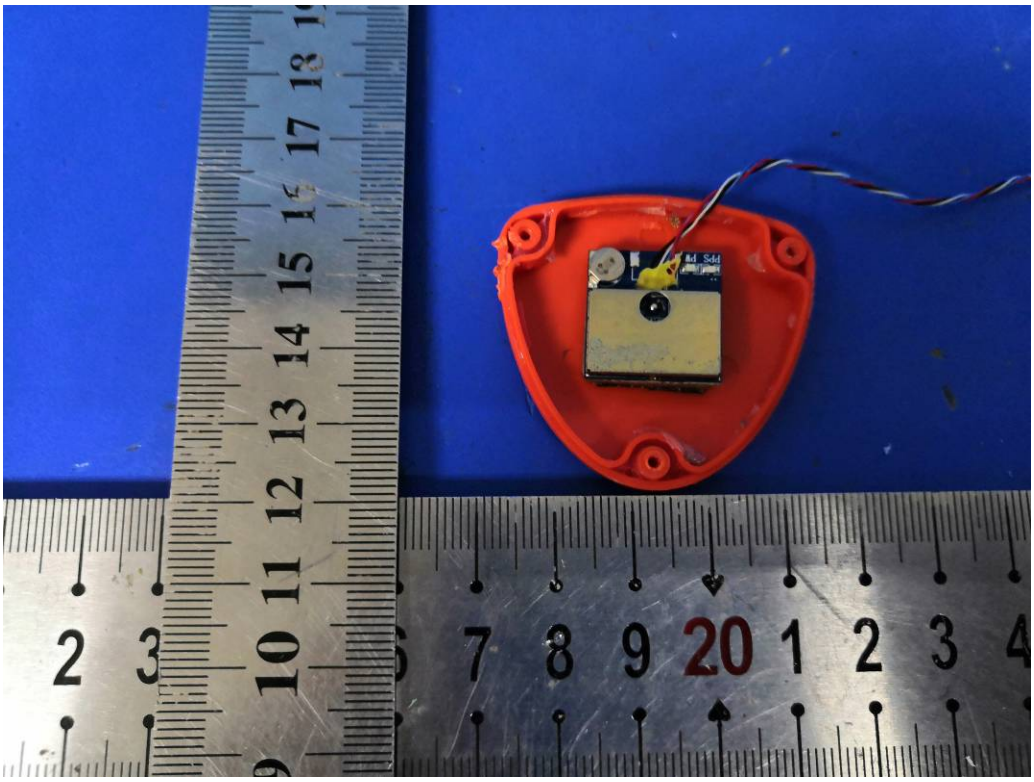

Fig. 17

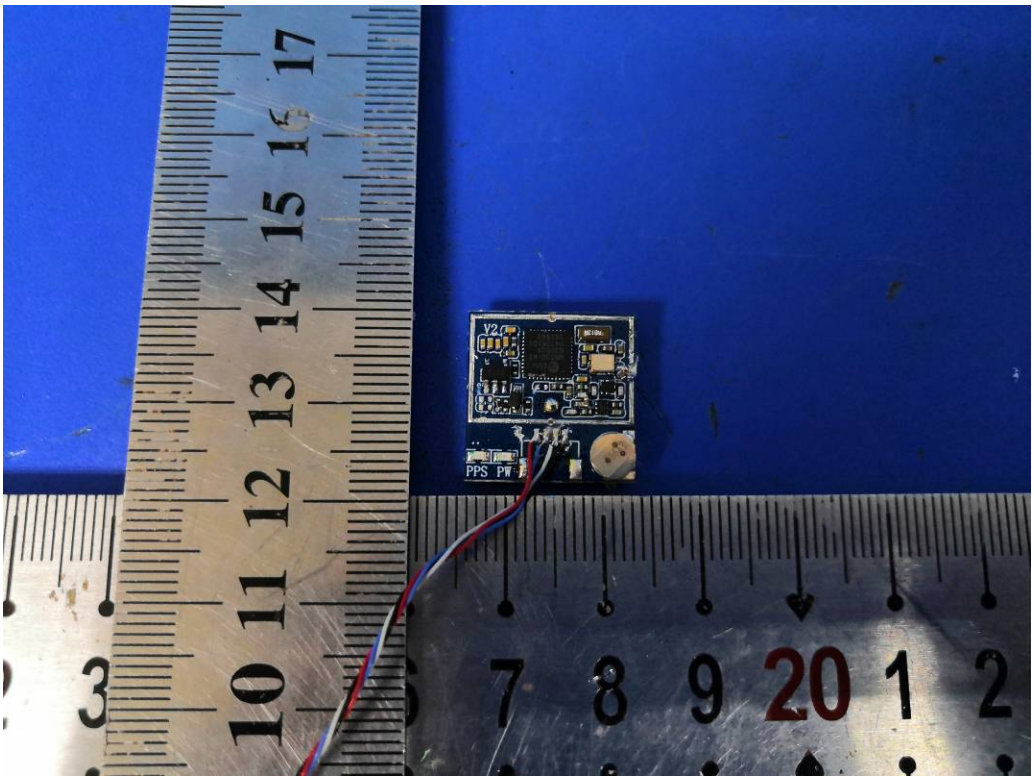

Fig. 18

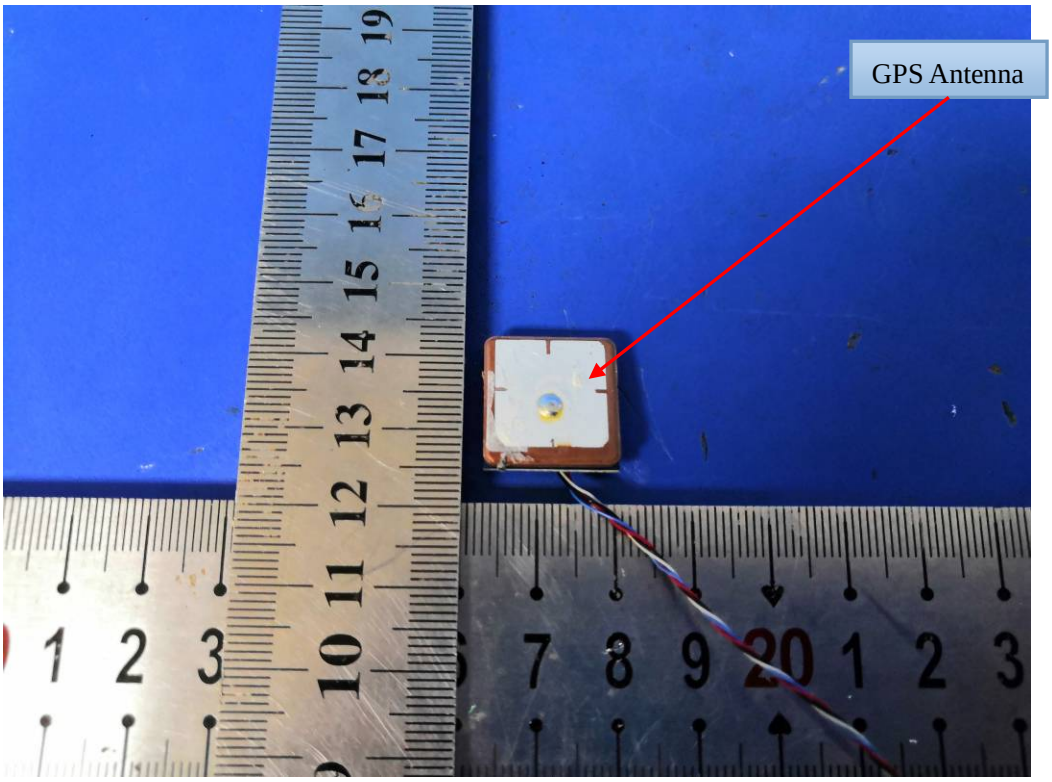

Fig. 19

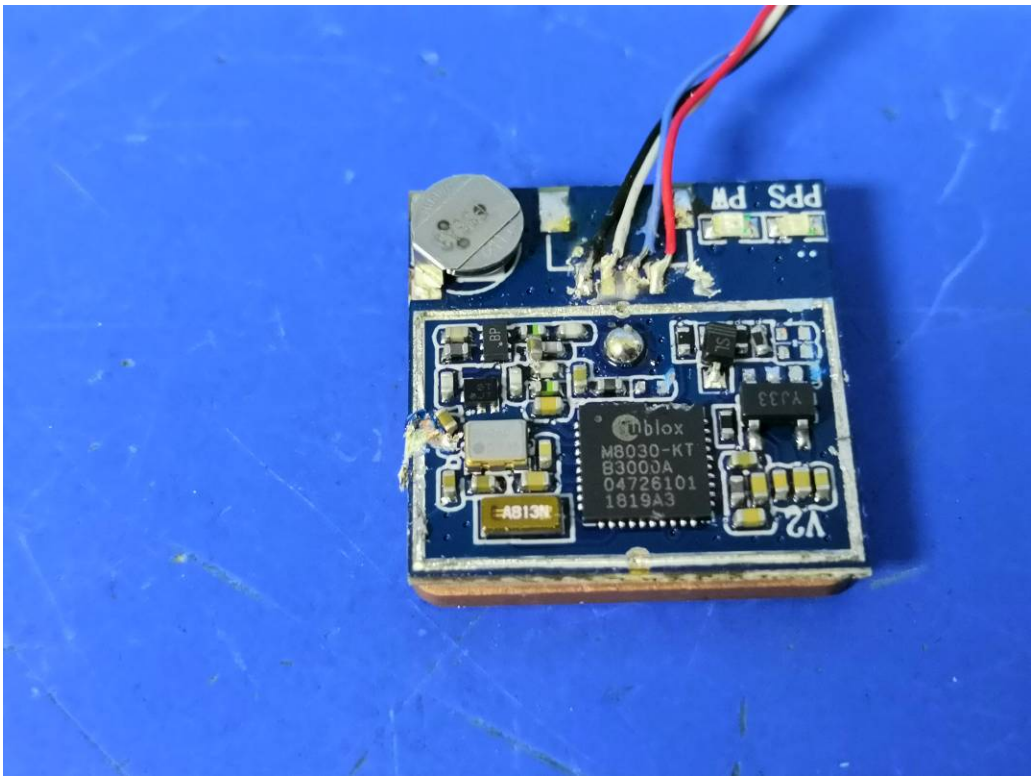

Fig. 20

Part No: CDC01 0004
Flight Batterry Lithium Ion Polymer Rechargeable Battery
Nominal voltage: 11.4V
Typical capacity: 2800mAh
Energy : 31.92Wh
Standard charge: 0.2C
CC(constant current) charge to 13.05V/set, then CV(constant voltage) 13.05V/set charge 3.5hours or 54mA (0.02C) cut off.
Charge voltage: 13.05V
Max. charge current: 2700mA
WARNING
1. Only use Swellpro approved chargers.
2. Avoid touching the surface immediately after the flight.

Fig. 21