Appendix III Internal Photos

FOXX
Model:BLC11
Li-Polymer Battery
Capacity:4900mAh 18.96Wh
Voltage:3.87V
Charge up Voltage:4.45V
1 ICP5/66/96
CAUTION

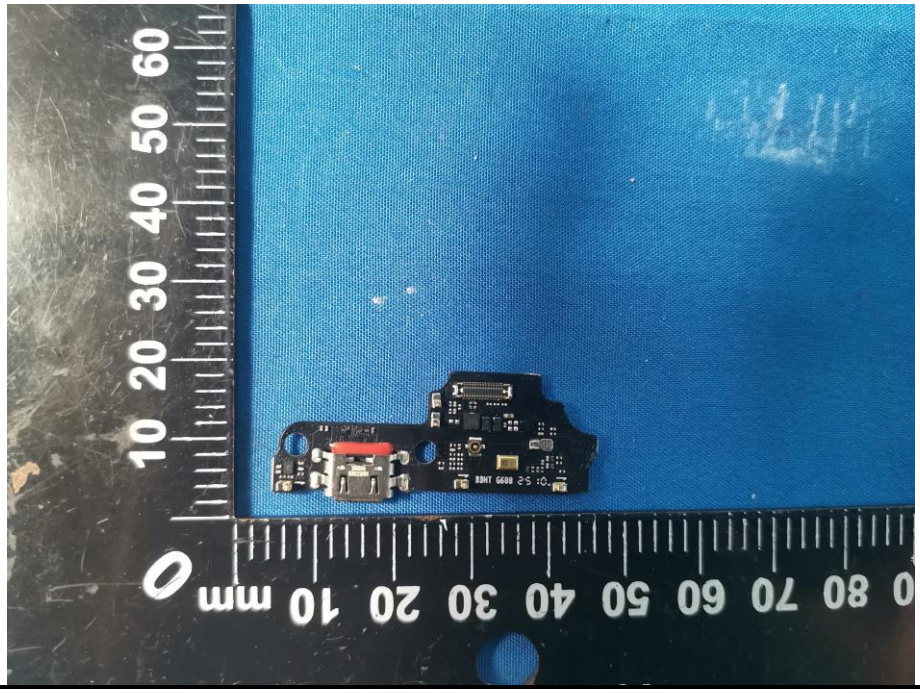

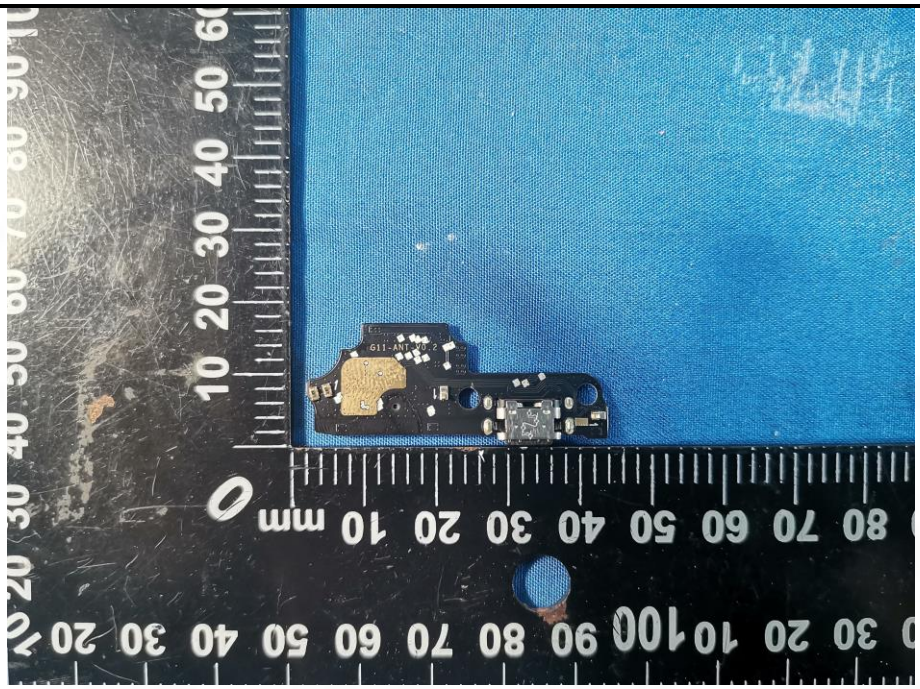

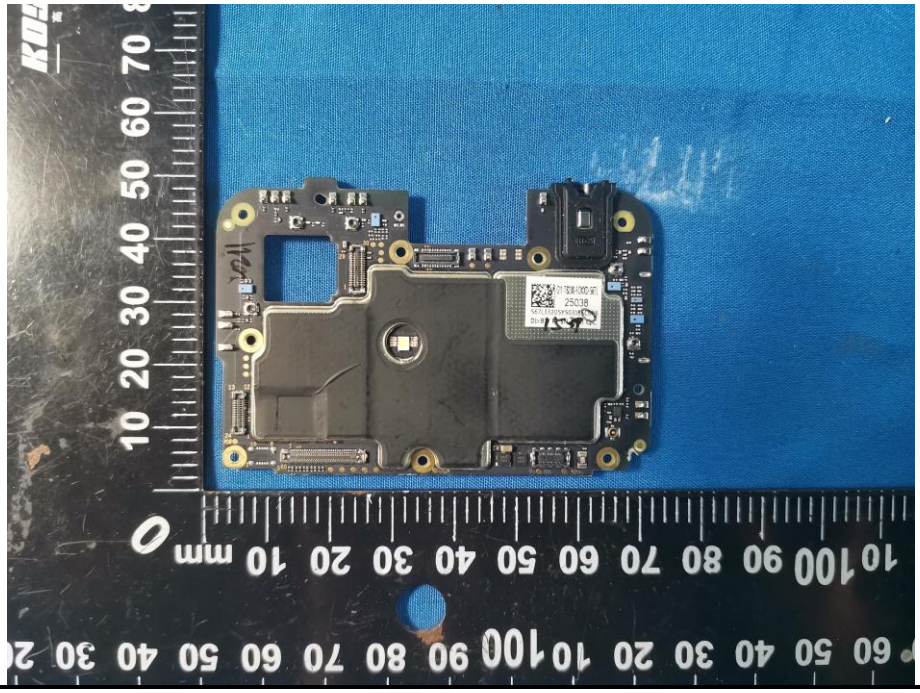

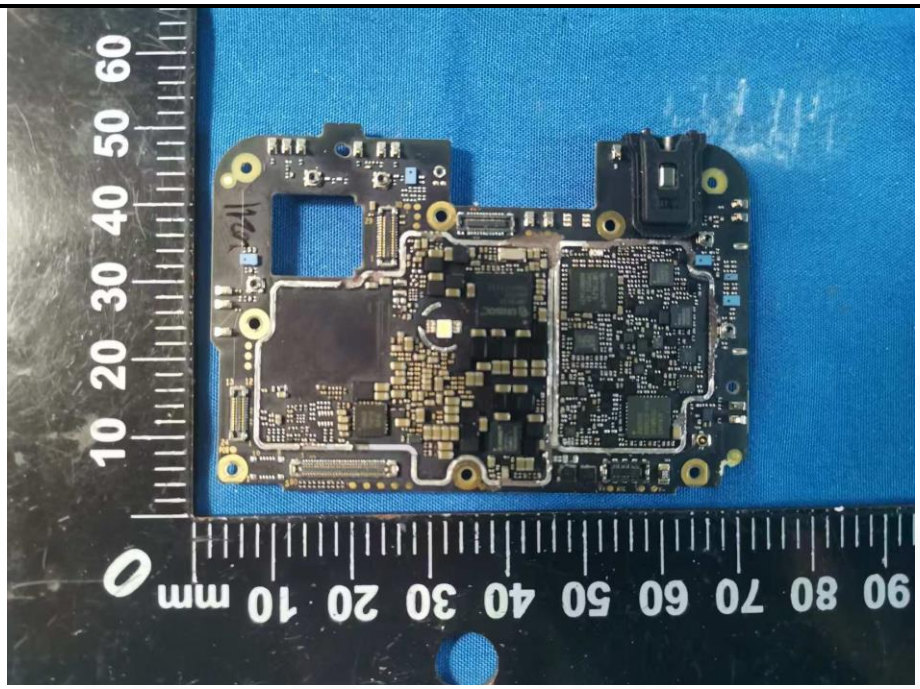

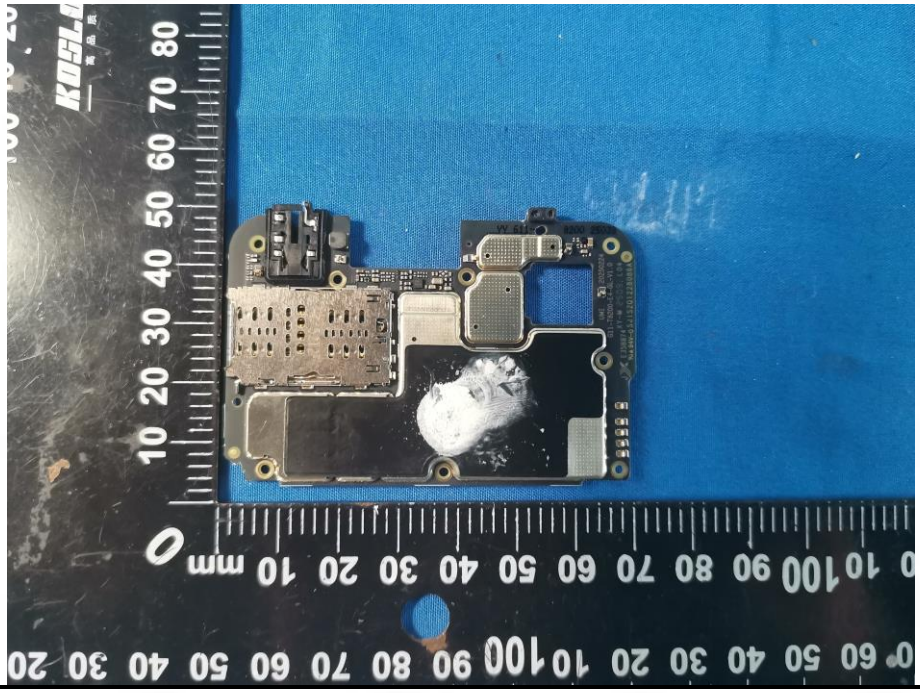

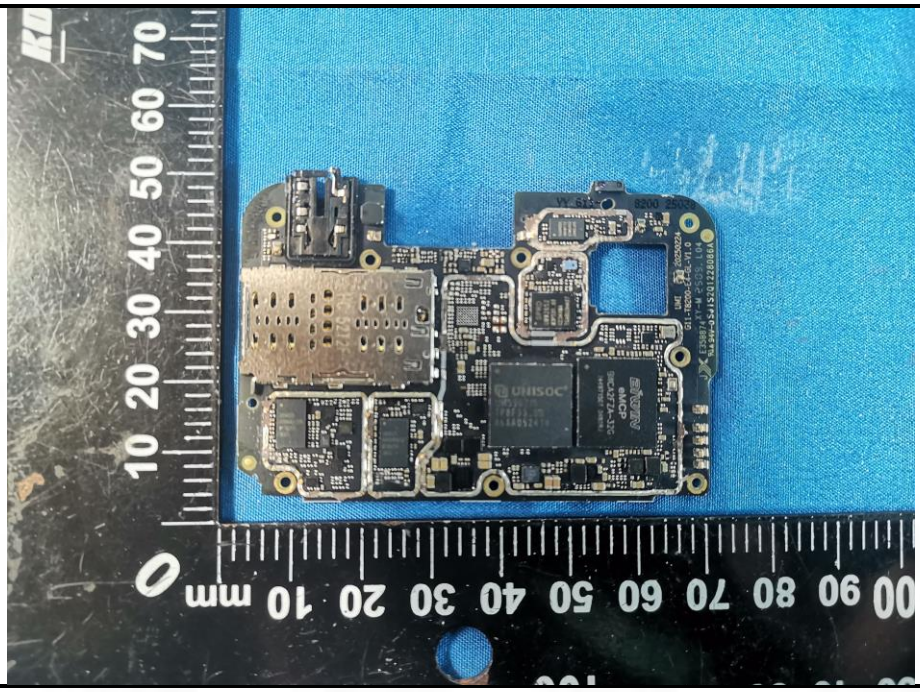
UNISOC
eMCP
mm