Shenzhen Huaxia Testing Technology Co., Ltd

1F., Block A of Tongsheng Technology Building, Huahui Road, Dalang Street, Longhua District, Shenzhen, China

Telephone: +86-755-26648640
Fax: +86-755-26648637
Website: www.cqa-cert.com

Report Template Version: V03
Report Template Revision Date: Mar.1st, 2017

Test Report

Report No. :	CQASZ20180700091E-01
Applicant:	Dongguan Finexpo Models Co., Ltd
Address of Applicant:	Yayao Industrial Zone, HuaiDe Community, Humen Town, Dongguan City, GuangDong, China
Manufacturer:	Dongguan Finexpo Models Co., Ltd
Address of Manufacturer:	Yayao Industrial Zone, HuaiDe Community, Humen Town, Dongguan City, GuangDong, China
Equipment Under Test (EUT):	
Product:	Remote control
All Model No.:	M6005, M6005-SN2
Test Model No.:	M6005
Brand Name:	Amalgam
FCC ID:	2AQYS-M6005
Standards:	47 CFR Part 15, Subpart C
Date of Test:	2018-08-01 to 2018-08-14
Date of Issue:	2018-08-14
Test Result :	**PASS***

Tested By: Martin Lee

(Martin Lee)

Reviewed By: Aaron Ma

(Aaron Ma)

Approved By:

(Jack Ai)

* In the configuration tested, the EUT complied with the standards specified above.

The test report is effective only with both signature and specialized stamp, The result(s) shown in this report refer only to the sample(s) tested. Without written approval of CQA, this report can't be reproduced except in full.

1 Version

Revision History Of Report

Report No.	Version	Description	Issue Date
CQASZ20180700091E-01	Rev.01	Initial report	2018-08-14

2 Test Summary

Test Item	Test Requirement	Test method	Result
Antenna Requirement	47 CFR Part 15, Subpart C Section 15.203	ANSI C63.10 (2013)	PASS
AC Power Line Conducted Emission	47 CFR Part 15, Subpart C Section 15.207	ANSI C63.10 (2013)	N/A
Field Strength of the Fundamental Signal	47 CFR Part 15, Subpart C Section 15.249 (a)	ANSI C63.10 (2013)	PASS
Spurious Emissions	47 CFR Part 15, Subpart C Section 15.249 (a)/15.209	ANSI C63.10 (2013)	PASS
Restricted bands around fundamental frequency (Radiated Emission)	47 CFR Part 15, Subpart C Section 15.249(a)/15.205	ANSI C63.10 (2013)	PASS
20dB Occupied Bandwidth	47 CFR Part 15, Subpart C Section 15.215 (c)	ANSI C63.10 (2013)	PASS

N/A: Not applicable, This EUT is battery power

All model: M6005, M6005-SN2

Only the model M6005 was tested, since the electrical circuit design, layout, components used and internal wiring were identical for the above models, with difference being color of appearance and model name.

3 Contents

Page

1 VERSION 2

2 TEST SUMMARY 3

3 CONTENTS 4

4 GENERAL INFORMATION 5

4.1 CLIENT INFORMATION 5
4.2 GENERAL DESCRIPTION OF EUT 5
4.3 TEST ENVIRONMENT AND MODE 7
4.4 DESCRIPTION OF SUPPORT UNITS 7
4.5 STATEMENT OF THE MEASUREMENT UNCERTAINTY 7
4.6 TEST LOCATION 8
4.7 TEST FACILITY 8
4.8 DEVIATION FROM STANDARDS 8
4.9 ABNORMALITIES FROM STANDARD CONDITIONS 8
4.10 OTHER INFORMATION REQUESTED BY THE CUSTOMER 8
4.11 EQUIPMENT LIST 9

5 TEST RESULTS AND MEASUREMENT DATA 10

5.1 ANTENNA REQUIREMENT 10
5.2 RADIATED EMISSION 11
5.3 20DB BANDWIDTH 17

6 PHOTOGRAPHS 19

6.1 RADIATED EMISSION TEST SETUP 19
6.2 EUT CONSTRUCTIONAL DETAILS 21

END OF THE REPORT 26

4 General Information

4.1 Client Information

Applicant:	Dongguan Finexpo Models Co., Ltd
Address of Applicant:	Yayao Industrial Zone, HuaiDe Community, Humen Town, Dongguan City, GuangDong, China
Manufacturer:	Dongguan Finexpo Models Co., Ltd
Address of Manufacturer:	Yayao Industrial Zone, HuaiDe Community, Humen Town, Dongguan City, GuangDong, China

4.2 General Description of EUT

Product Name:	Remote control
All Model No.:	M6005, M6005-SN2
Test Model No.:	M6005
Trade Mark :	Amalgam
Hardware Version:	V1.1
Software Version:	V1.0
Frequency Range:	2434MHz
Modulation Type:	GFSK
Number of Channels:	1 (declared by the client)
Sample Type:	Portable production
Test Software of EUT:	RF test (manufacturer declare)
Antenna Type:	PCB antenna
Antenna Gain:	1.0dBi
Power Supply:	Button battery: DC3.0V

Operation Frequency each of channel	
Channel	Frequency
1	2434MHz

Note:

In section 15.31(m), regards to the operating frequency range over 5 MHz, the Lowest frequency, the middle frequency, and the highest frequency of channel were selected to perform the test, and the selected channel see below:

Channel	Frequency
The channel(CH1)	2434MHz

4.3 Test Environment and Mode

Operating Environment:	
Temperature:	24.0 °C
Humidity:	52 % RH
Atmospheric Pressure:	1008 mbar
Test Mode:	Use test software to set the lowest frequency, the middle frequency and the highest frequency keep transmitting of the EUT.

4.4 Description of Support Units

The EUT has been tested with associated equipment below.

Description	Manufacturer	Model No.	Remark	FCC certification
PC	Lenovo	ThinkPad E450c	Provide by lab	ID

4.5 Statement of the measurement uncertainty

The data and results referenced in this document are true and accurate.

The reader is cautioned that there may be errors within the calibration limits of the equipment and facilities.

The measurement uncertainty was calculated for all measurements listed in this test report acc. to CISPR 16 - 4 „Specification for radio disturbance and immunity measuring apparatus and methods – Part 4: Uncertainty in EMC Measurements“ and is documented in the **Shenzhen Huaxia Testing Technology Co., Ltd** quality system acc. to DIN EN ISO/IEC 17025.

Furthermore, component and process variability of devices similar to that tested may result in additional deviation. The manufacturer has the sole responsibility of continued compliance of the device.

Hereafter the best measurement capability for **CQA** laboratory is reported:

Test	Range	Uncertainty	Notes
Radiated Emission	Below 1GHz	±5.12dB	(1)
Radiated Emission	Above 1GHz	±4.60dB	(1)
Conducted Disturbance	0.15~30MHz	±3.34dB	(1)

(1)This uncertainty represents an expanded uncertainty expressed at approximately the 95% confidence level using a coverage factor of k=2.

4.6 Test Location

All tests were performed at:

Shenzhen Huaxia Testing Technology Co., Ltd.,

1F., Block A of Tongsheng Technology Building, Huahui Road, Dalang Street, Longhua District, Shenzhen, China

4.7 Test Facility

The test facility is recognized, certified, or accredited by the following organizations:

- **CNAS (No. CNAS L5785)**

CNAS has accredited Shenzhen Huaxia Testing Technology Co., Ltd. Shenzhen Branch EMC Lab to ISO/IEC 17025:2005 General Requirements for the Competence of Testing and Calibration Laboratories (CNAS-CL01 Accreditation Criteria for the Competence of Testing and Calibration Laboratories) for the competence in the field of testing.

- **ISED Registration No.: 22984-1**

The 3m Semi-anechoic chamber of Shenzhen Huaxia Testing Technology Co., Ltd. has been registered by Certification and Engineering Bureau of Industry Canada for radio equipment testing

- **A2LA (Certificate No. 4742.01)**

Shenzhen Huaxia Testing Technology Co., Ltd., Shenzhen EMC Laboratory is accredited by the American Association for Laboratory Accreditation(A2LA). Certificate No. 4742.01.

- **FCC Registration No.: 522263**

Shenzhen Huaxia Testing Technology Co., Ltd., Shenzhen EMC Laboratory has been registered and fully described in a report filed with the (FCC) Federal Communications Commission. The acceptance letter from the FCC is maintained in our files. Registration No.:522263

4.8 Deviation from Standards

None.

4.9 Abnormalities from Standard Conditions

None.

4.10 Other Information Requested by the Customer

None.

4.11 Equipment List

Item	Test Equipment	Manufacturer	Model No.	Instrument No.	Calibration Due Date
1	EMI Test Receiver	R&S	ESR7	CQA-005	2018/9/24
2	Spectrum analyzer	R&S	FSU26	CQA-038	2018/9/24
3	Preamplifier	MITEQ	AFS4-00010300-18-10P-4	CQA-035	2018/9/24
4	Preamplifier	MITEQ	AMF-6D-02001800-29-20P	CQA-036	2018/9/24
5	Loop antenna	Schwarzbeck	FMZB1516	CQA-087	2019/3/21
6	Bilog Antenna	R&S	HL562	CQA-011	2018/9/24
7	Horn Antenna	R&S	HF906	CQA-012	2018/9/24
8	Horn Antenna	Schwarzbeck	BBHA 9170	CQA-088	2018/9/24
9	Coax cable (9KHz~40GHz)	CQA	RE-low-01	CQA-077	2018/9/24
10	Coax cable (9KHz~40GHz)	CQA	RE-high-02	CQA-078	2018/9/24
11	Antenna Connector	CQA	RFC-01	CQA-080	2018/9/24
12	RF cable(9KHz~40GHz)	CQA	RF-01	CQA-079	2018/9/24

Note:

The temporary antenna connector is soldered on the PCB board in order to perform conducted tests and this temporary antenna connector is listed in the equipment list.

5 Test results and Measurement Data

5.1 Antenna Requirement

Standard requirement:	47 CFR Part 15C Section 15.203
15.203 requirement: An intentional radiator shall be designed to ensure that no antenna other than that furnished by the responsible party shall be used with the device. The use of a permanently attached antenna or of an antenna that uses a unique coupling to the intentional radiator, the manufacturer may design the unit so that a broken antenna can be replaced by the user, but the use of a standard antenna jack or electrical connector is prohibited.	
EUT Antenna:	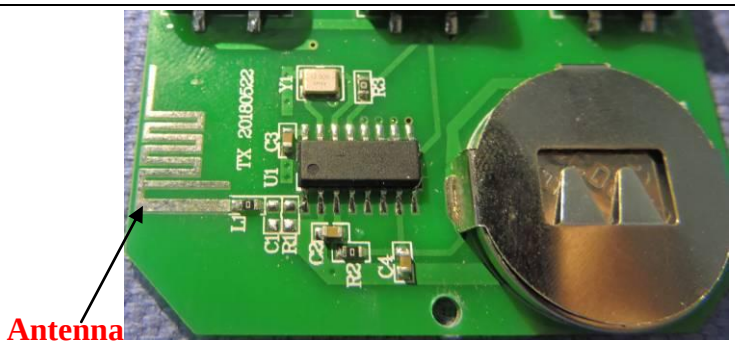
The antenna is integrated on the main PCB and no consideration of replacement. The best case gain of the antenna is 1.0dBi.	

5.2 Radiated Emission

Test Requirement:	47 CFR Part 15C Section 15.249 and 15.209 and 15.205
Test Method:	ANSI C63.10: 2013
Test Site:	Measurement Distance: 3m (Semi-Anechoic Chamber)
Receiver Setup:	

Frequency	Detector	RBW	VBW	Remark
0.009MHz-0.090MHz	Peak	10kHz	30KHz	Peak
0.009MHz-0.090MHz	Average	10kHz	30KHz	Average
0.090MHz-0.110MHz	Quasi-peak	10kHz	30KHz	Quasi-peak
0.110MHz-0.490MHz	Peak	10kHz	30KHz	Peak
0.110MHz-0.490MHz	Average	10kHz	30KHz	Average
0.490MHz -30MHz	Quasi-peak	10kHz	30kHz	Quasi-peak
30MHz-1GHz	Quasi-peak	100 kHz	300KHz	Quasi-peak
Above 1GHz	Peak	1MHz	3MHz	Peak
	Peak	1MHz	10Hz	Average

Note: For fundamental frequency, RBW=5MHz, VBW=5MHz, Peak detector is for PK value, RMS detector is for Average value.

Limit:
(Spurious Emissions and band edge)

Frequency	Field strength (microvolt/meter)	Limit (dBuV/m)	Remark	Measurement distance (m)
0.009MHz-0.490MHz	2400/F(kHz)	-	-	300
0.490MHz-1.705MHz	24000/F(kHz)	-	-	30
1.705MHz-30MHz	30	-	-	30
30MHz-88MHz	100	40.0	Quasi-peak	3
88MHz-216MHz	150	43.5	Quasi-peak	3
216MHz-960MHz	200	46.0	Quasi-peak	3
960MHz-1GHz	500	54.0	Quasi-peak	3
Above 1GHz	500	54.0	Average	3

Note: 1) 15.35(b), Unless otherwise specified, the limit on peak radio frequency emissions is 20dB above the maximum permitted average emission limit applicable to the equipment under test. This peak limit applies to the total peak emission level radiated by the device.

2) Emissions radiated outside of the specified frequency bands, except for harmonics, shall be attenuated by at least 50 dB below the level of the fundamental or to the general radiated emission limits in Section 15.209, whichever is the lesser attenuation.

Limit:
(Field strength of the fundamental signal)

Frequency	Limit (dBuV/m @3m)	Remark
2400MHz-2483.5MHz	94.0	Average Value
	114.0	Peak Value

Test Setup:	

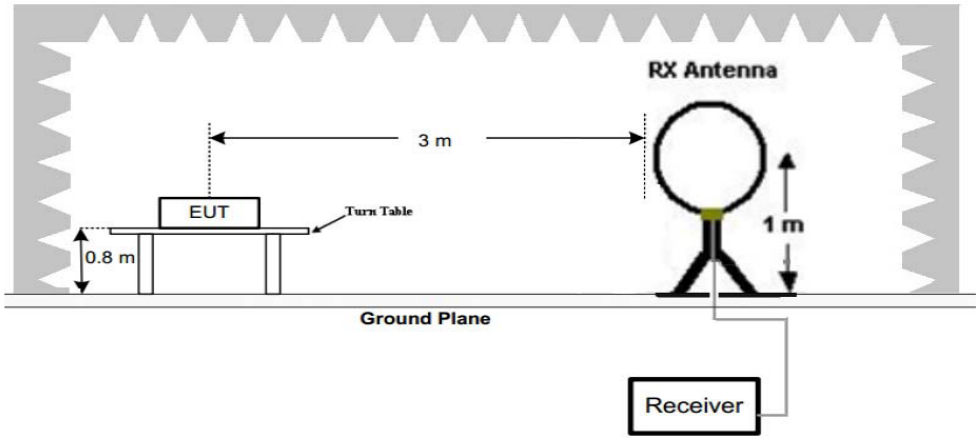

Figure 1. Below 30MHz

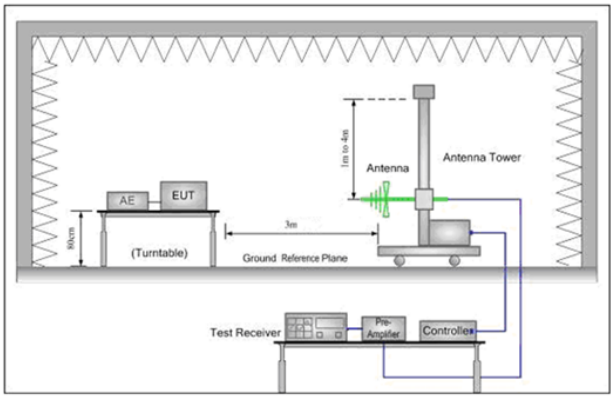

Figure 2. 30MHz to 1GHz

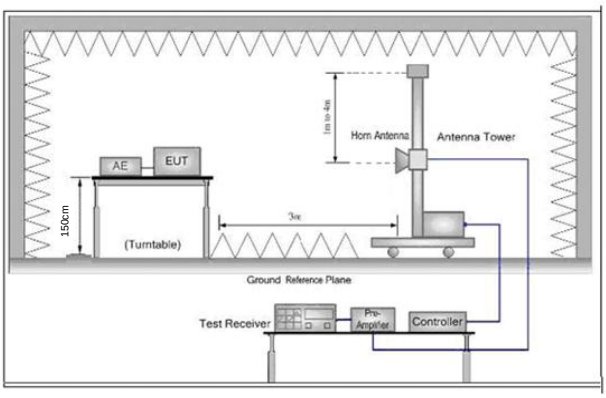

Figure 3. Above 1 GHz

Test Procedure:	a. 1) Below 1G: The EUT was placed on the top of a rotating table 0.8 meters above the ground at a 3 meter semi-anechoic camber. The table was rotated 360 degrees to determine the position of the highest radiation. 2) Above 1G: The EUT was placed on the top of a rotating table 1.5 meters above the ground at a 3 meter semi-anechoic camber. The table was rotated 360 degrees to determine the position of the highest radiation. Note: For the radiated emission test above 1GHz: Place the measurement antenna away from each area of the EUT determined to be a source of emissions at the specified measurement distance, while keeping the measurement antenna aimed at the source of emissions at each frequency of significant emissions, with polarization oriented for maximum response. The measurement antenna may have to be higher or lower than the EUT, depending on the radiation pattern of the emission and staying aimed at the emission source for receiving the maximum signal. The final measurement antenna elevation shall be that which maximizes the emissions. The measurement antenna elevation for maximum emissions shall be restricted to a range of heights of from 1 m to 4 m above the ground or reference ground plane. b. The EUT was set 3 meters away from the interference-receiving antenna, which was mounted on the top of a variable-height antenna tower. c. The antenna height is varied from one meter to four meters above the ground to determine the maximum value of the field strength. Both horizontal and vertical polarizations of the antenna are set to make the measurement. d. For each suspected emission, the EUT was arranged to its worst case and then the antenna was tuned to heights from 1 meter to 4 meters (for the test frequency of below 30MHz, the antenna was tuned to heights 1 meter) and the rotatable table

	was turned from 0 degrees to 360 degrees to find the maximum reading. e. The test-receiver system was set to Peak Detect Function and Specified Bandwidth with Maximum Hold Mode. f. If the emission level of the EUT in peak mode was 10dB lower than the limit specified, then testing could be stopped and the peak values of the EUT would be reported. Otherwise the emissions that did not have 10dB margin would be re-tested one by one using peak, quasi-peak or average method as specified and then reported in a data sheet. g. Test the EUT in the lowest channel,the middle channel,the Highest channel h. The radiation measurements are performed in X, Y, Z axis positioning for Transmitting mode,And found the X axis positioning which it is worse case. i. Repeat above procedures until all frequencies measured was complete.
Instruments Used:	Refer to section 4.11 for details
Exploratory Test Mode:	Transmitting mode
Final Test Mode:	Pretest the EUT at Transmitting mode（2434MHz）, Only the worst case is recorded in the report.
Test Voltage:	DC3.0V
Test Results:	Pass

Measurement Data

30MHz~1GHz		
Test mode:	Transmitting at 2434MHz	Vertical

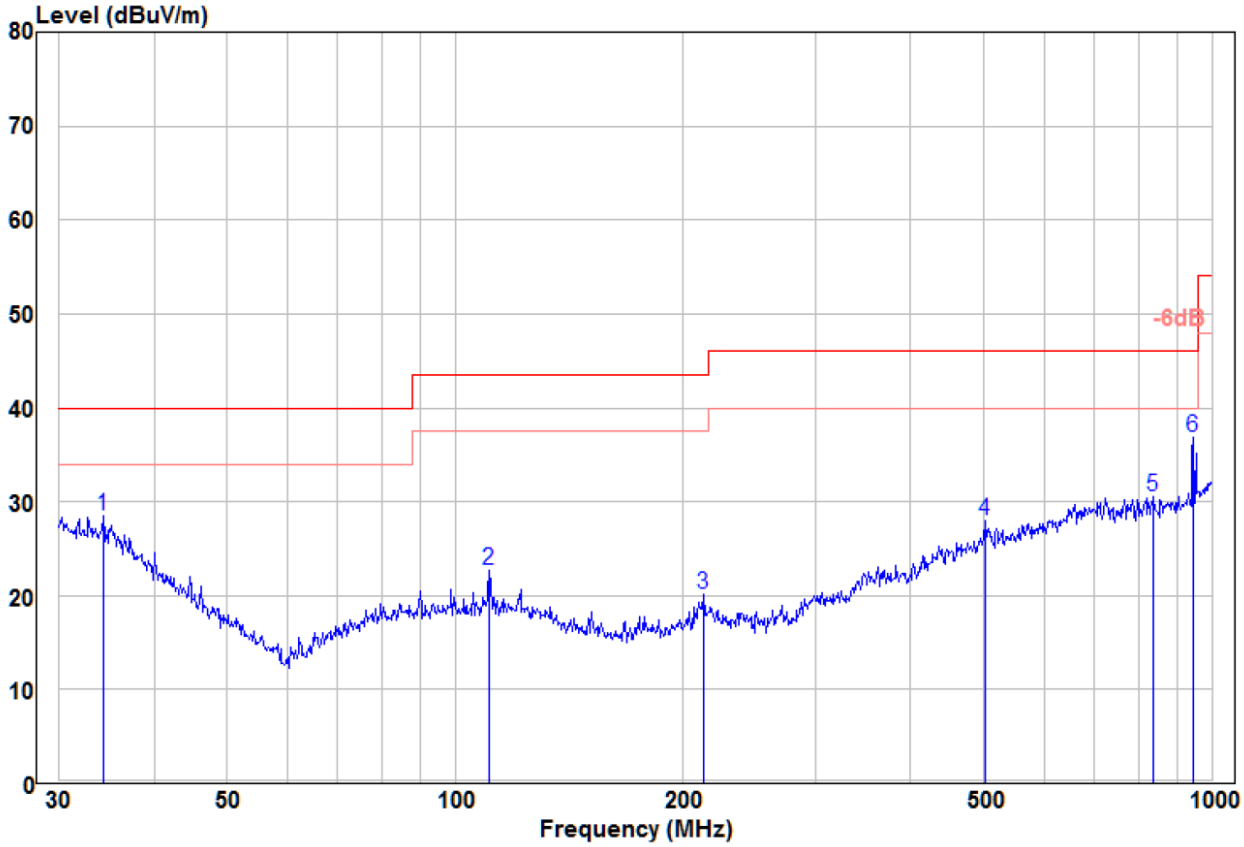

	Freq	Read Level	Factor	Level	Limit Line	Over Limit	Remark	Pol/Phase
	MHz	dBuV	dB/m	dBuV/m	dBuV/m	dB		
1	34.28	9.92	18.57	28.49	40.00	-11.51	Peak	VERTICAL
2	110.96	12.41	10.32	22.73	43.50	-20.77	Peak	VERTICAL
3	213.02	10.17	10.04	20.21	43.50	-23.29	Peak	VERTICAL
4	501.18	10.81	17.18	27.99	46.00	-18.01	Peak	VERTICAL
5	836.24	10.04	20.52	30.56	46.00	-15.44	Peak	VERTICAL
6 pp	945.44	15.54	21.32	36.86	46.00	-9.14	Peak	VERTICAL

Test mode:	Transmitting at 2434MHz	Horizontal

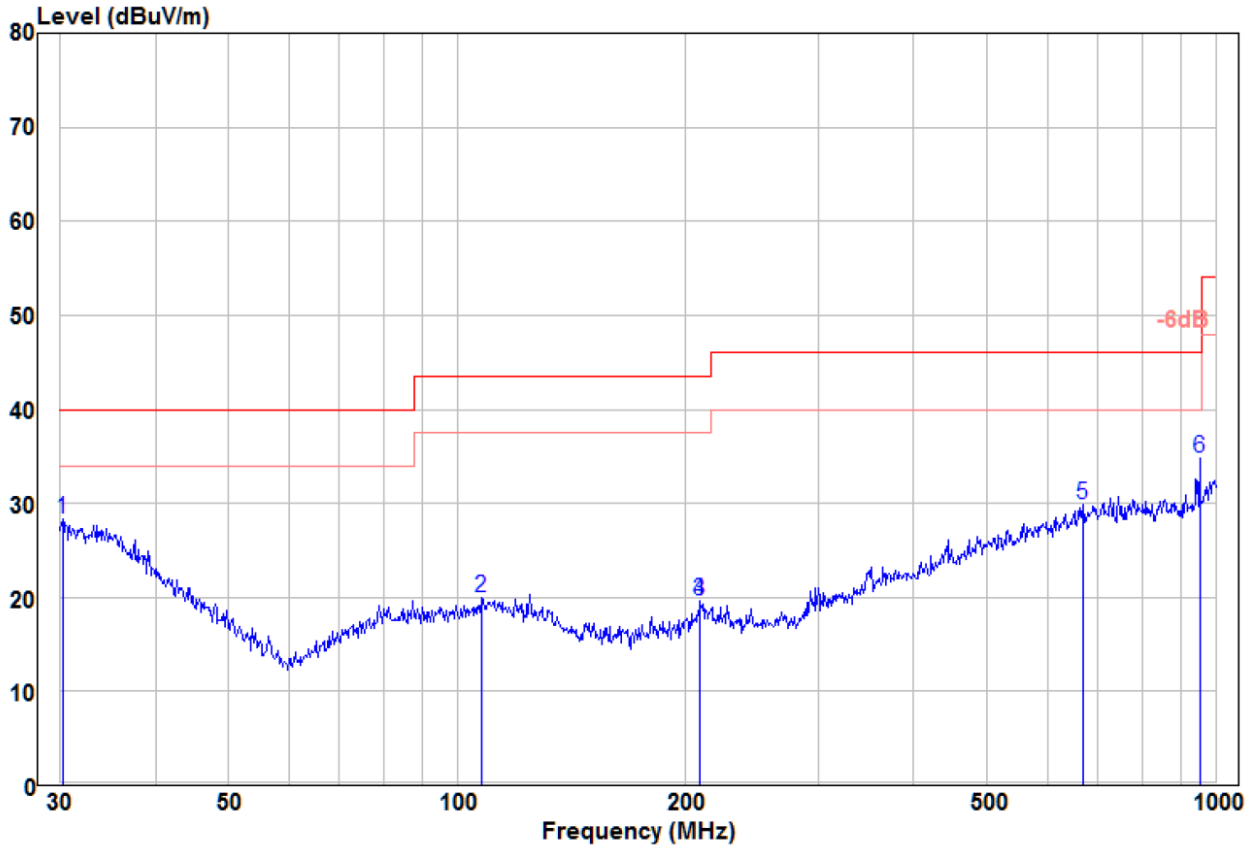

	Freq	Read Level	Factor	Level	Limit Line	Over Limit	Remark	Pol/Phase
	MHz	dBuV	dB/m	dBuV/m	dBuV/m	dB		
1	30.21	9.48	18.89	28.37	40.00	-11.63	Peak	HORIZONTAL
2	107.51	9.64	10.34	19.98	43.50	-23.52	Peak	HORIZONTAL
3	209.31	9.68	9.98	19.66	43.50	-23.84	Peak	HORIZONTAL
4	209.31	9.68	9.98	19.66	43.50	-23.84	Peak	HORIZONTAL
5	668.14	10.29	19.52	29.81	46.00	-16.19	Peak	HORIZONTAL
6 pp	952.09	13.38	21.45	34.83	46.00	-11.17	Peak	HORIZONTAL

Above 1GHz			
Test mode:	Transmitting	Test channel:	2434MHz

Frequency (MHz)	Meter Reading (dBμV)	Factor (dB)	Emission Level (dBμV/m)	Limits (dBμV/m)	Over (dB)	Detector Type	Ant. Pol. H/V
2390	59.16	-9.2	49.96	74	-24.04	Peak	H
2390	44.27	-9.2	35.07	54	-18.93	AVG	H
2434	97.64	-9.26	88.38	114	-25.62	peak	H
2434	95.47	-9.26	86.21	94	-7.79	AVG	H
2483.5	53.99	-4.26	49.73	74	-24.27	Peak	H
2483.5	36.44	-4.26	32.18	54	-21.82	AVG	H
4868	52.97	-4.03	48.94	74	-25.06	peak	H
4868	38.36	-4.03	34.33	54	-19.67	AVG	H
7302	50.39	1.66	52.05	74	-21.95	peak	H
7302	36.71	1.66	38.37	54	-15.63	AVG	H
2390	58.84	-9.2	49.64	74	-24.36	peak	V
2390	44.10	-9.2	34.90	54	-19.10	AVG	V
2434	94.84	-9.26	85.58	114	-25.42	peak	V
2434	90.98	-9.26	81.72	94	-12.28	AVG	V
2483.5	57.99	-9.29	48.70	74	-25.30	peak	V
2483.5	45.64	-9.29	36.35	54	-17.65	AVG	V
4868	53.44	-4.03	49.41	74	-24.59	peak	V
4868	37.61	-4.03	33.58	54	-20.42	AVG	V
7302	50.74	1.66	52.40	74	-21.60	peak	V
7302	37.31	1.66	38.97	54	-15.03	AVG	V

Remark:

1) The field strength is calculated by adding the Antenna Factor, Cable Factor & Preamplifier. The basic equation with a sample calculation is as follows:
   Final Test Level =Receiver Reading + Antenna Factor + Cable Factor – Preamplifier Factor

2) Scan from 9kHz to 25GHz,The disturbance above 10GHz and below 30MHz was very low, and the above harmonics were the highest point could be found when testing, so only the above harmonics had been displayed. The amplitude of spurious emissions from the radiator which are attenuated more than 20dB below the limit need not be reported .

5.3 20dB Bandwidth

Test Requirement:	47 CFR Part 15C Section 15.215
Test Method:	ANSI C63.10:2013
Test Setup:	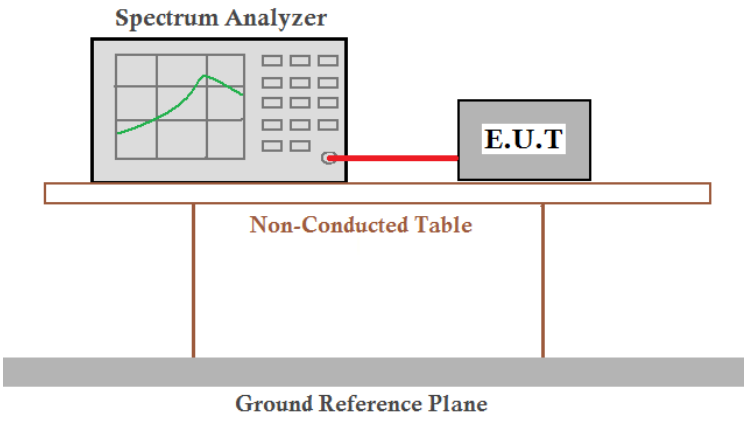
Instruments Used:	Refer to section 4.11 for details
Test Mode:	Transmitting with GFSK modulation.
Limit:	N/A
Test Results:	Pass

Measurement Data

Test channel	20dB bandwidth (MHz)	Results
2434MHz	4.599	Pass

Test plot as follows:

Test channel:	2434MHz

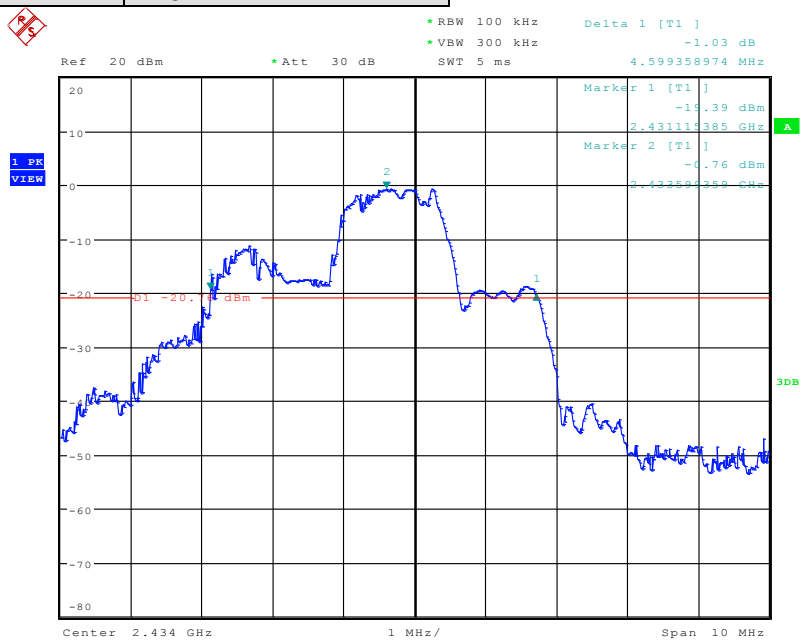

Date: 13.AUG.2018 11:24:14

6 Photographs

6.1 Radiated Emission Test Setup

9kHz~30MHz:

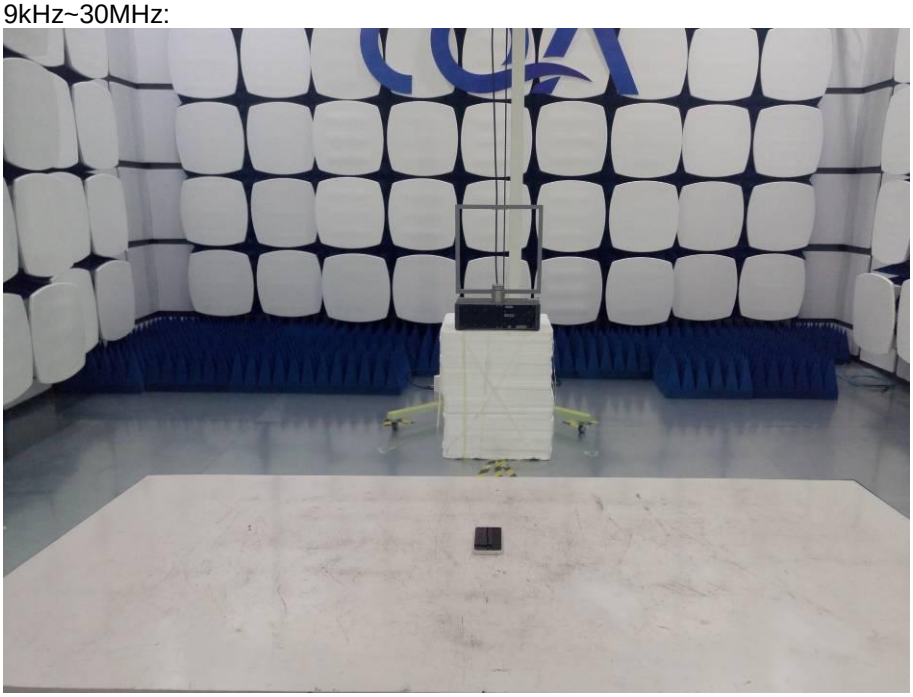

30MHz~1GHz:

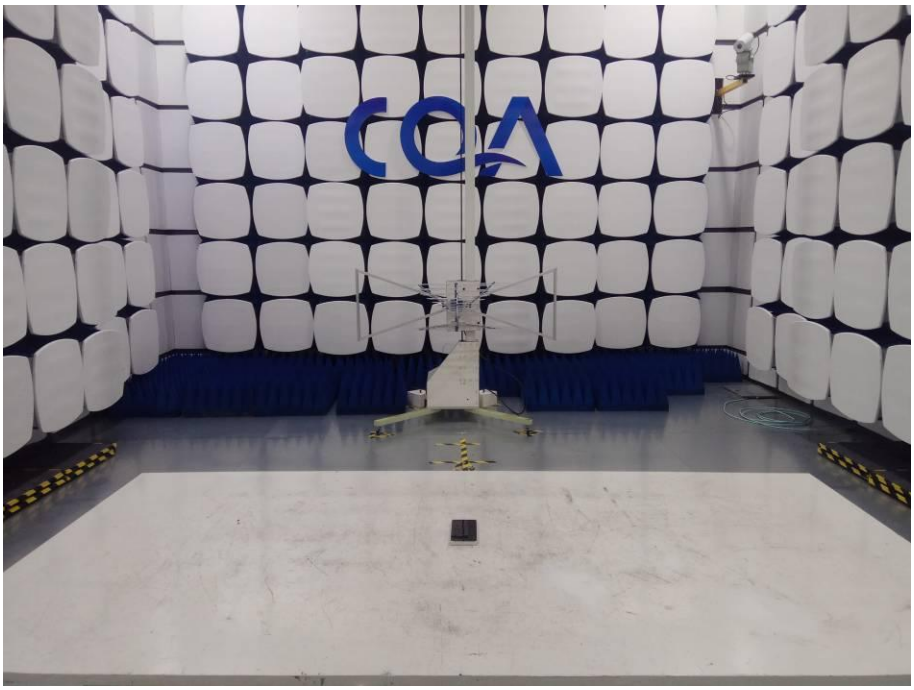

Above 1GHz:

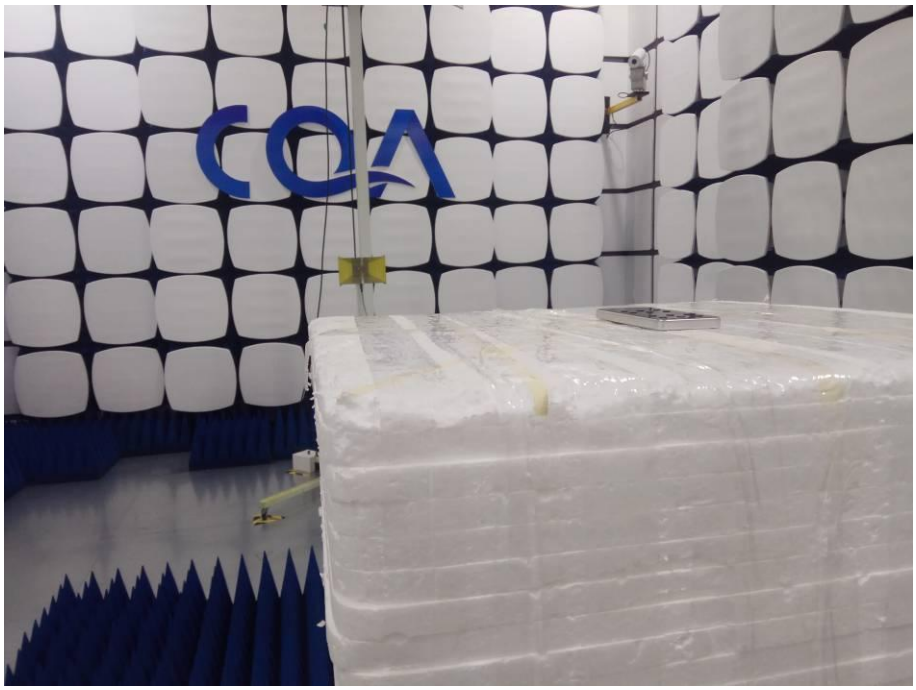

6.2 EUT Constructional Details

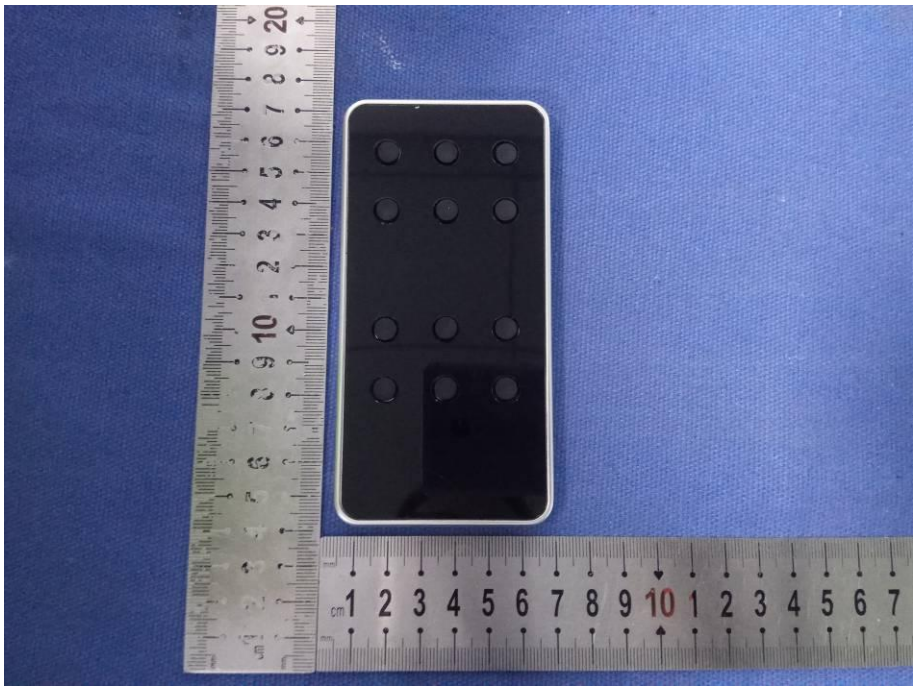

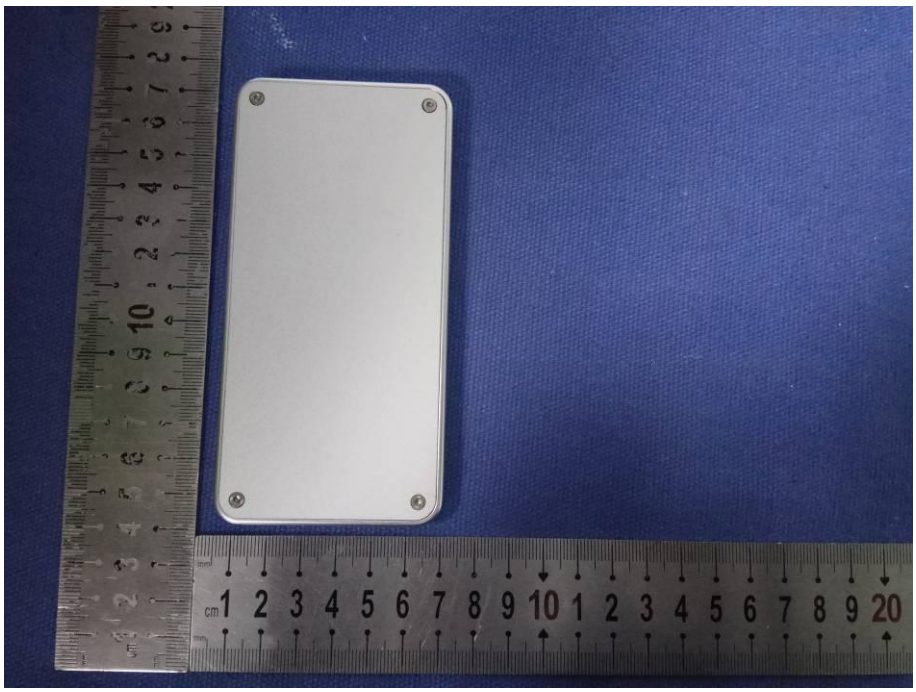

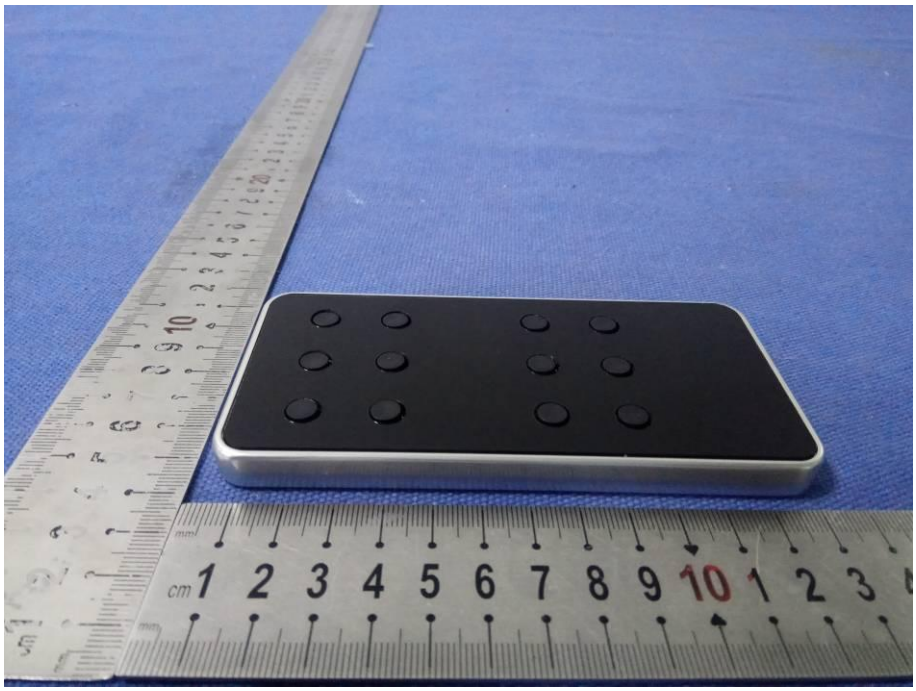

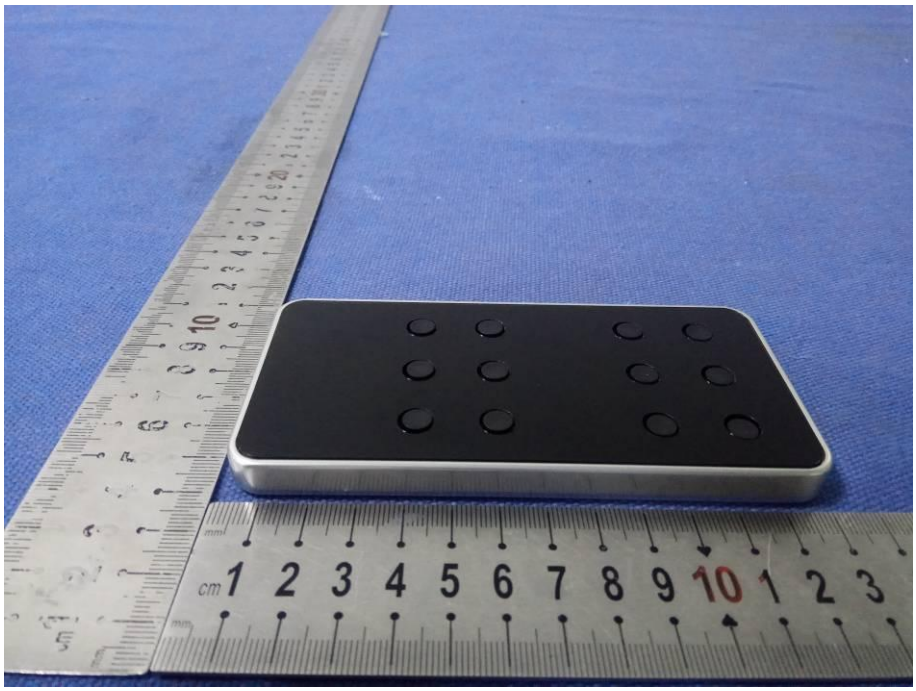

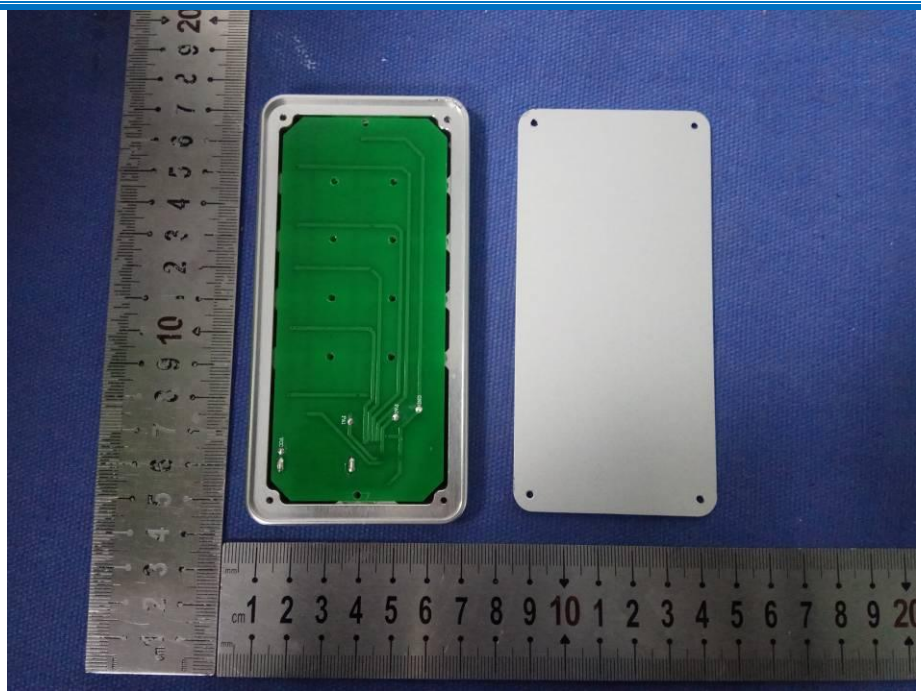

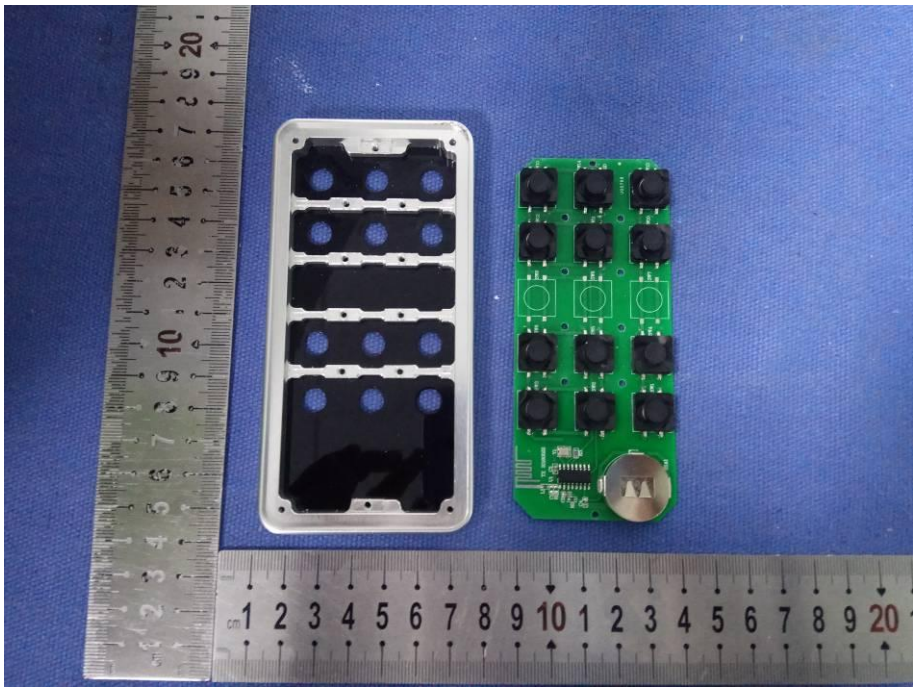

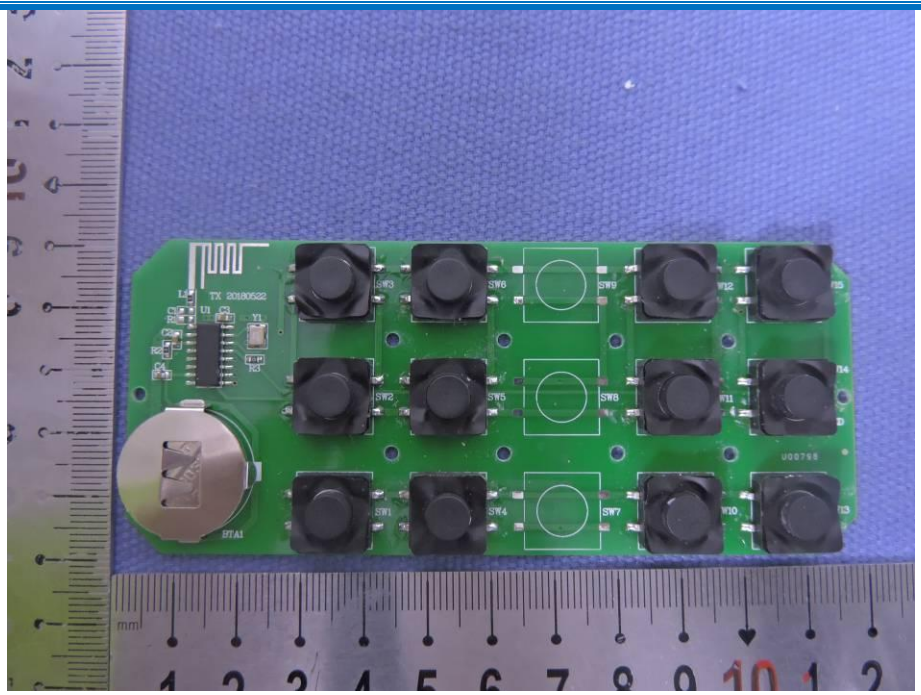

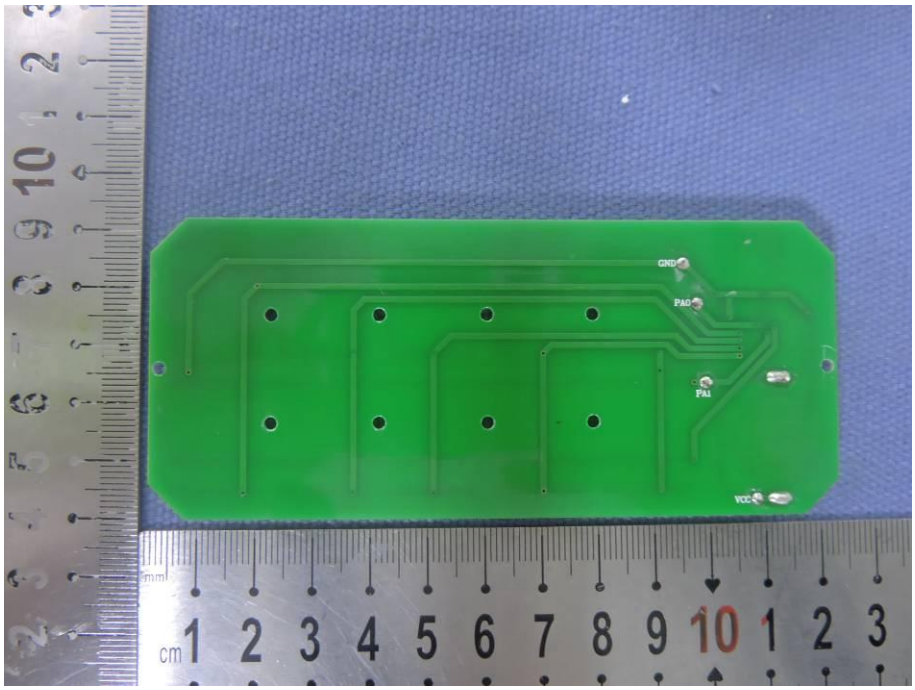
GND
PA0
PA1
VCC

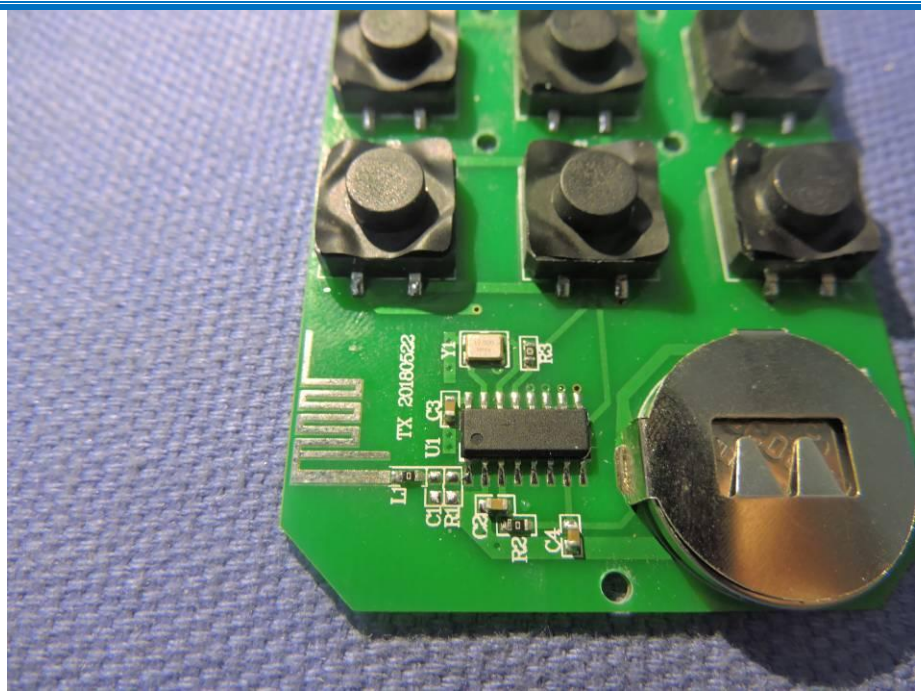

END OF THE REPORT