S T S L A B

FCC SAR TEST REPORT

Report No.: STS2210101H02

Issued for

HiHi Ltd

One Lansdowne Plaza, 24 Christchurch Road, Bournemouth
BH1 3NE, United Kingdom

Product Name:	Tablet
Brand Name:	HiHi
Model Name:	HIHI-50KH-TAB-01
Series Model:	TK1080
FCC ID:	2AQZCHIHI50KHTAB01
Test Standard:	ANSI/IEEE Std. C95.1
	FCC 47 CFR Part 2 (2.1093)
	IEEE 1528: 2013
Max. Report SAR (1g):	Body: 1.513 W/kg

Any reproduction of this document must be done in full. No single part of this document may be reproduced without permission from STS, All Test Data Presented in this report is only applicable to presented Test sample.

ShenZhen STS Test Services Co.,Ltd.
A 1/F, Building B, Zhuoke Science Park, No.190 Chongqing Road, HepingShequ, Fuyong Sub-District, Bao'an District, Shenzhen, Guang Dong, China
TEL: +86-755 3688 6288 FAX: +86-755 3688 6277 E-mail:sts@stsapp.com

Test Report Certification

Applicant's name ..... : HiHi Ltd

Address ..... : One Lansdowne Plaza, 24 Christchurch Road, Bournemouth BH1 3NE, United Kingdom

Manufacturer's Name ..... : EmdoorVR Technology Co., Ltd.

Address ..... : 8/F 2 buildings Chungu bld, Wonderful life wisdom Valley technology Park, No.83 Dabao road, 33 Shanghe Community, Xin'an Street, Baoan district, Shenzhen, China.

Product description

Product name ..... : Tablet

Brand name ..... : HiHi

Model name ..... : HIHI-50KH-TAB-01

Series Model..... : TK1080

Standards..... : ANSI/IEEE Std. C95.1-1992
FCC 47 CFR Part 2 (2.1093)
IEEE 1528: 2013

The device was tested by Shenzhen STS Test Services Co., Ltd. in accordance with the measurement methods and procedures specified in KDB 865664 The test results in this report apply only to the tested sample of the stated device/equipment. Other similar device/equipment will not necessarily produce the same results due to production tolerance and measurement uncertainties.

Date of Test..... :

Date (s) of performance of tests..... : 01 Nov. 2022-08 Nov. 2022

Date of Issue..... : 10 Nov. 2022

Test Result..... : **Pass**

Testing Engineer : Shi fan. long

(Shifan. Long)

Technical Manager : Sean She

(Sean she)

Authorized Signatory : Bovey Yang

(Bovey Yang)

TESTING CONSULTING SOLUTION CERTIFICATION STS APPROVAL

Table of Contents

1. General Information **5**

1.1 EUT Description 5

1.2 Test Environment 7

1.3 Test Factory 7

2. Test Standards and Limits **8**

3. SAR Measurement System **9**

3.1 Definition of Specific Absorption Rate (SAR) 9

3.2 SAR System 9

4. Tissue Simulating Liquids **12**

4.1 Simulating Liquids Parameter Check 12

5. SAR System Validation **15**

5.1 Validation System 15

5.2 Validation Result 15

6. SAR Evaluation Procedures **16**

7. EUT Antenna Location Sketch **17**

7.1 SAR test exclusion consider table 18

8. EUT Test Position **20**

8.1 Body-worn Position Conditions 20

9. Uncertainty **21**

9.1 Measurement Uncertainty 21

10. Conducted Power Measurement **22**

10.1 Test Result 22

11. EUT and Test Setup Photo **27**

11.1 EUT Photo 27

11.2 Setup Photo 30

12. SAR Result Summary **32**

12.1 Body-worn SAR 32

12.2 repeated SAR measurement 34

13. Equipment List **35**

Appendix A. System Validation Plots **36**

Appendix B. SAR Test Plots **46**

Appendix C. Probe Calibration and Dipole Calibration Report **52**

Revision History

Rev.	Issue Date	Report No.	Effect Page	Contents
00	10 Nov. 2022	STS2210101H02	ALL	Initial Issue

1. General Information

Environmental evaluation measurements of specific absorption rate (SAR) distributions in emulated human head and body tissues exposed to radio frequency (RF) radiation from wireless portable devices for compliance with the rules and regulations of the U.S. Federal Communications Commission (FCC).

1.1 EUT Description

Product Name	Tablet		
Brand Name	HiHi		
Model Name	HIHI-50KH-TAB-01		
Series Model	TK1080		
Model Difference	The difference only in the model name.		
Battery	Rated Voltage:3.8V Charge Limit Voltage: 4.35V Capacity: 4000mAh		
Device Category	Portable		
Product stage	Production unit		
RF Exposure Environment	General Population / Uncontrolled		
Hardware Version	EM_TK1080_MB_V1.1		
Software Version	Android 12		
Frequency Range	WLAN802.11b/g/n20: 2412 MHz ~ 2462 MHz WLAN 802.11n40: 2422 MHz ~ 2452 MHz WLAN 802.11a/n20/n40/ac20/ac40/ac80: 5150 ~ 5250 MHz WLAN 802.11a/n20/n40/ac20/ac40/ac80: 5250 ~ 5350 MHz WLAN 802.11a/n20/n40/ac20/ac40/ac80: 5470 ~ 5725 MHz WLAN 802.11a/n20/n40/ac20/ac40/ac80: 5725 ~ 5850 MHz Bluetooth: 2402 MHz to 2480 MHz		
Max. Reported SAR(1g): (Limit:1.6W/kg)	Band	Mode	Body Worn (W/kg)
	DTS	2.4G WLAN	0.880
	DSS	BT	0.506
	NII	5.2G WLAN	1.513
	NII	5.3G WLAN	0.978
	NII	5.6G WLAN	0.873
	NII	5.8G WLAN	1.123
FCC Equipment Class	Part 15 Spread Spectrum Transmitter(DSS) Unlicensed National Information Infrastructure TX(NII) Digital Transmission System (DTS)		
Operating Mode:	2.4G WLAN : 802.11b(DSSS):CCK,DQPSK,DBPSK 802.11g(OFDM):BPSK,QPSK,16-QAM,64-QAM 802.11n(OFDM):BPSK,QPSK,16-QAM,64-QAM 5G WLAN: 802.11a(OFDM):BPSK,QPSK,16-QAM,64-QAM 802.11n(OFDM):BPSK,QPSK,16-QAM,64-QAM 802.11ac(OFDM):BPSK,QPSK,16-QAM,64-QAM,256-QAM Bluetooth: GFSK +π/4DQPSK+8DPSK BLE: GFSK		
Antenna Specification:	Bluetooth: PIFA Antenna WLAN: PIFA Antenna		

DTM Mode	Not Support
Note: 1. The EUT battery must be fully charged and checked periodically during the test to ascertain uniform power 2. The Bluetooth and WLAN can't simultaneous transmission at the same time.	

1.2 Test Environment

Ambient conditions in the SAR laboratory:

Items	Required
Temperature (℃)	18-25
Humidity (%RH)	30-70

1.3 Test Factory

ShenZhen STS Test Services Co.,Ltd.

A 1/F, Building B, Zhuoke Science Park, No.190 Chongqing Road, HepingShequ, Fuyong Sub-District, Bao'an District, Shenzhen, Guang Dong, China

FCC test Firm Registration No.: 625569

IC Registration No.: 12108A

A2LA Certificate No.: 4338.01

2. Test Standards and Limits

No.	Identity	Document Title
1	47 CFR Part 2	Frequency Allocations and Radio Treaty Matters; General Rules and Regulations
2	ANSI/IEEE Std. C95.1-1992	IEEE Standard for Safety Levels with Respect to Human Exposure to Radio Frequency Electromagnetic Fields, 3 kHz to 300 GHz
3	IEEE Std. 1528-2013	Recommended Practice for Determining the Peak Spatial-Average Specific Absorption Rate (SAR) in the Human Head from Wireless Communications Devices: Measurement Techniques
4	FCC KDB 447498 D04 v01	RF Exposure Procedures and Equipment Authorization Policies for Mobile and Portable Devices
5	FCC KDB 865664 D01 v01r04	SAR Measurement 100 MHz to 6 GHz
6	FCC KDB 865664 D02 v01r02	RF Exposure Reporting
7	FCC KDB 648474 D04 v01r03	SAR Evaluation Considerations for Wireless Handsets
8	FCC KDB 248227 D01 Wi-Fi SAR v02r02	SAR Considerations for 802.11 Devices

(A). Limits for Occupational/Controlled Exposure (W/kg)

Whole-Body	Partial-Body	Hands, Wrists, Feet and Ankles
0.4	8.0	20.0

(B). Limits for General Population/Uncontrolled Exposure (W/kg)

Whole-Body	Partial-Body	Hands, Wrists, Feet and Ankles
0.08	1.6	4.0

NOTE: Whole-Body SAR is averaged over the entire body, partial-body SAR is averaged over any 1 gram of tissue defined as a tissue volume in the shape of a cube. SAR for hands, wrists, feet and ankles is averaged over any 10 grams of tissue defined as a tissue volume in the shape of a cube.

Population/Uncontrolled Environments:

Are defined as locations where there is the exposure of individuals who have no knowledge or control of their exposure.

Occupational/Controlled Environments:

Are defined as locations where there is exposure that may be incurred by people who are aware of the potential for exposure, (i.e. as a result of employment or occupation).

NOTE
GENERAL POPULATION/UNCONTROLLED EXPOSURE
PARTIAL BODY LIMIT
1.6 W/kg

3. SAR Measurement System

3.1 Definition of Specific Absorption Rate (SAR)

SAR is related to the rate at which energy is absorbed per unit mass in an object exposed to a radio field. The SAR distribution in a biological body is complicated and is usually carried out by experimental techniques or numerical modeling. The standard recommends limits for two tiers of groups, occupational/controlled and general population/uncontrolled, based on a person's awareness and ability to exercise control over his or her exposure. In general, occupational/controlled exposure limits are higher than the limits for general population/uncontrolled.
The SAR definition is the time derivative (rate) of the incremental energy (dW) absorbed by (dissipated in) an incremental mass (dm) contained in a volume element (dv) of a given density (ρ). The equation description is as below:

$$\mathbf{SAR} = \frac{d}{dt}\left(\frac{dW}{dm}\right) = \frac{d}{dt}\left(\frac{dW}{\rho dv}\right)$$

SAR is expressed in units of Watts per kilogram (W/kg) SAR measurement can be related to the electrical field in the tissue by

$$\mathbf{SAR} = \frac{\sigma E^2}{\rho}$$

Where: σ is the conductivity of the tissue,
ρ is the mass density of the tissue and E is the RMS electrical field strength.

3.2 SAR System

MVG SAR System Diagram:

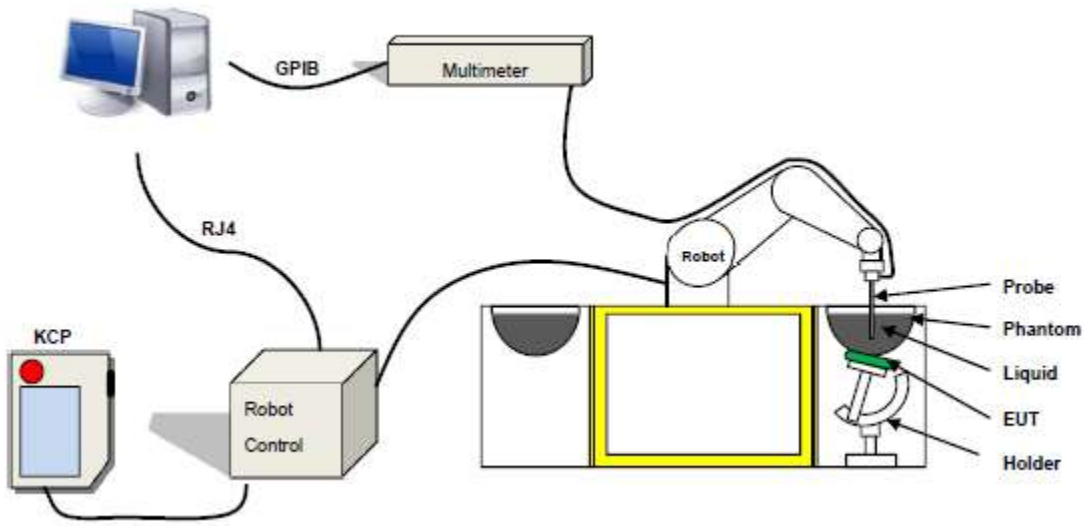

COMOSAR is a system that is able to determine the SAR distribution inside a phantom of human being according to different standards. The COMOSAR system consists of the following items:

- Main computer to control all the system
- 6 axis robot
- Data acquisition system
- Miniature E-field probe
- Phone holder
- Head simulating tissue

The following figure shows the system.

The EUT under test operating at the maximum power level is placed in the phone holder, under the phantom, which is filled with head simulating liquid. The E-Field probe measures the electric field inside the phantom. The Open SAR software computes the results to give a SAR value in a 1g or 10g mass.

3.2.1 Probe

For the measurements the Specific Dosimetric E-Field Probe SN 07/21 EPGO352 with following specifications is used

- Probe Length: 330 mm
- Length of Individual Dipoles: 2 mm
- Maximum external diameter: 8 mm
- Probe Tip External Diameter: 2.5 mm
- Distance between dipole/probe extremity: 1 mm
- Dynamic range: 0.01-100 W/kg
- Probe linearity: 3%
- Axial Isotropy: < 0.10 dB
- Spherical Isotropy: < 0.10 dB
- Calibration range:150 MHz to 6 GHz for head & body simulating liquid.
- Angle between probe axis (evaluation axis) and surface normal line: less than 30°

Figure 1-MVG COMOSAR Dosimetric E field Dipole

3.2.2 Phantom

For the measurements the Specific Anthropomorphic Mannequin (SAM) defined by the IEEE SCC-34/SC2 group is used. The phantom is a polyurethane shell integrated in a wooden table. The thickness of the phantom amounts to 2mm +/- 0.2mm. It enables the dosimetric evaluation of left and right phone usage and includes an additional flat phantom part for the simplified performance check. The phantom set-up includes a cover, which prevents the evaporation of the liquid.

SN 32/14 SAM115

Figure-SN 21/21 ELLI48

3.2.3 Device Holder

The SAR in the phantom is approximately inversely proportional to the square of the distance between the source and the liquid surface. For a source at 5 mm distance, a positioning uncertainty of ± 0.5 mm would produce a SAR uncertainty of ± 20 %. Accurate device positioning is therefore crucial for accurate and repeatable measurements. The positions in which the devices must be measured are defined by the standards.4. Tissue Simulating Liquids

4. Tissue Simulating Liquids

4.1 Simulating Liquids Parameter Check

The head tissue dielectric parameters recommended by the IEEE SCC-34/SC-2 in P1528 have been incorporated in the following table. These head parameters are derived from planar layer models simulating the highest expected SAR for the dielectric properties and tissue thickness variations in a human head. Other head and body tissue parameters that have not been specified in P1528 are derived from the tissue dielectric parameters computed from the 4-Cole-Cole equations described in Reference [12] and extrapolated according to the head parameters specified in P1528.

Head Tissue

Frequency (MHz)	cellulose	DGBE	HEC	NaCl	Preventol	Sugar	X100	Water	Conductivity	Permittivity
	%	%	%	%	%	%	%	%	σ	εr
750	0.2	/	/	1.4	0.2	57.0	/	41.1	0.89	41.9
835	0.2	/	/	1.4	0.2	57.9	/	40.3	0.90	41.5
900	0.2	/	/	1.4	0.2	57.9	/	40.3	0.97	41.5
1800	/	44.5	/	0.3	/	/	30.45	55.2	1.4	40.0
1900	/	44.5	/	0.3	/	/	30.45	55.2	1.4	40.0
2000	/	44.5	/	0.3	/	/	/	55.2	1.4	40.0
2450	/	44.9	/	0.1	/	/	/	55.0	1.80	39.2
2600	/	45.0	/	0.1	/	/	/	54.9	1.96	39.0

Body Tissue

Frequency (MHz)	cellulose	DGBE	HEC	NaCl	Preventol	Sugar	X100	Water	Conductivity	Permittivity
	%	%	%	%	%	%	%	%	σ	εr
750	0.2	/	/	0.9	0.1	47.2	/	51.7	0.96	55.5
835	0.2	/	/	0.9	0.1	48.2	/	50.8	0.97	55.2
900	0.2	/	/	0.9	0.1	48.2	/	50.8	1.05	55.0
1800	/	29.4	/	0.4	/	/	30.45	70.2	1.52	53.3
1900	/	29.4	/	0.4	/	/	30.45	70.2	1.52	53.3
2000	/	29.4	/	0.4	/	/	/	70.2	1.52	53.3
2450	/	31.3	/	0.1	/	/	/	68.6	1.95	52.7
2600	/	31.7	/	0.1	/	/	/	68.2	2.16	52.3

Tissue dielectric parameters for head and body phantoms				
Frequency	εr		σ S/m	
	Head	Body	Head	Body
300	45.3	58.2	0.87	0.92
450	43.5	56.7	0.87	0.94
900	41.5	55.0	0.97	1.05
1450	40.5	54.0	1.20	1.30
1800	40.0	53.3	1.40	1.52
2450	39.2	52.7	1.80	1.95
3000	38.5	52.0	2.40	2.73
5800	35.3	48.2	5.27	6.00

LIQUID MEASUREMENT RESULTS

Date	Ambient		Simulating Liquid		Parameters	Target	Measured	Deviation %	Limited %
	Temp. [°C]	Humidity %	Frequency (MHz)	Temp. [°C]					
2022-11-01	22.5	46	2412	22.2	Permittivity	39.27	40.02	1.91	±5
					Conductivity	1.77	1.81	2.26	±5
2022-11-01	22.6	46	2437	22.3	Permittivity	39.22	39.80	1.48	±5
					Conductivity	1.79	1.78	-0.56	±5
2022-11-01	22.6	47	2441	22.3	Permittivity	39.22	40.35	2.88	±5
					Conductivity	1.79	1.78	-0.56	±5
2022-11-01	22.7	47	2450	22.3	Permittivity	39.20	40.04	2.14	±5
					Conductivity	1.80	1.85	2.78	±5
2022-11-01	22.7	47	2462	22.4	Permittivity	39.18	40.14	2.45	±5
					Conductivity	1.81	1.84	1.66	±5
2022-11-02	21.6	50	5180	21.4	Permittivity	36.02	36.92	2.50	±5
					Conductivity	4.64	4.67	0.65	±5
2022-11-02	21.5	50	5200	21.2	Permittivity	36.00	37.04	2.89	±5
					Conductivity	4.66	4.61	-1.07	±5
2022-11-02	21.6	50	5240	21.2	Permittivity	35.96	36.81	2.36	±5
					Conductivity	4.70	4.62	-1.70	±5
2022-11-02	21.3	55	5260	21.2	Permittivity	35.94	36.50	1.56	±5
					Conductivity	4.72	4.70	-0.42	±5
2022-11-03	20.6	51	5300	20.3	Permittivity	35.90	36.28	1.06	±5
					Conductivity	4.76	4.81	1.05	±5
2022-11-03	20.9	55	5320	20.6	Permittivity	35.88	37.08	3.34	±5
					Conductivity	4.78	4.76	-0.42	±5
2022-11-04	22.7	51	5500	22.4	Permittivity	35.68	36.76	3.03	±5
					Conductivity	4.96	4.97	0.20	±5
2022-11-04	22.6	51	5580	22.3	Permittivity	35.58	35.81	0.65	±5
					Conductivity	5.04	5.07	0.60	±5
2022-11-04	22.5	55	5600	22.3	Permittivity	35.55	36.46	2.56	±5
					Conductivity	5.07	5.05	-0.39	±5
2022-11-04	22.8	52	5700	22.5	Permittivity	35.43	35.74	0.87	±5
					Conductivity	5.17	5.18	0.19	±5

2022-11-08	21.3	44	5755	20.9	Permittivity	35.35	36.34	2.80	±5
					Conductivity	5.22	5.24	0.38	±5
2022-11-08	21.5	46	5795	21.3	Permittivity	35.31	36.32	2.86	±5
					Conductivity	5.26	5.29	0.57	±5
2022-11-08	21.4	44	5800	21.2	Permittivity	35.30	35.45	0.42	±5
					Conductivity	5.27	5.30	0.57	±5

5. SAR System Validation

5.1 Validation System

Each MVG system is equipped with one or more system validation kits. These units, together with the predefined measurement procedures within the MVG software, enable the user to conduct the system performance check and system validation. System kit includes a dipole, and dipole device holder.
The system check verifies that the system operates within its specifications. It's performed daily or before every SAR measurement. The system check uses normal SAR measurement in the flat section of the phantom with a matched dipole at a specified distance. The system validation setup is shown as below.

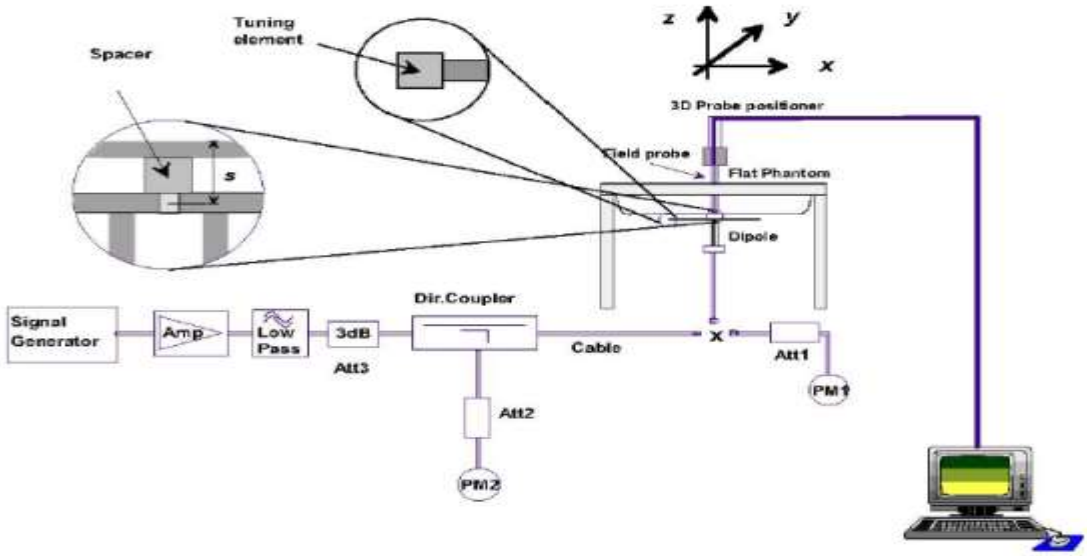

5.2 Validation Result

Comparing to the original SAR value provided by MVG, the validation data should be within its specification of 10 %.

Date	Freq.	Power	Tested Value	Normalized SAR	Target SAR	Tolerance	Limit
	(MHz)	(mW)	(W/Kg)	(W/kg)	1g(W/kg)	(%)	(%)
2022-11-01	2450	100	5.486	54.86	54.70	0.29	10
2022-11-02	5200	100	15.888	158.88	158.49	0.25	10
2022-11-03	5300	100	16.697	166.97	167.20	-0.14	10
2022-11-04	5600	100	17.553	175.53	175.65	-0.07	10
2022-11-08	5800	100	18.317	183.17	183.06	0.06	10

Note:

1. The tolerance limit of System validation ±10%.
2. The dipole input power (forward power) was 100 mW.
3. The results are normalized to 1 W input power.

6. SAR Evaluation Procedures

The procedure for assessing the average SAR value consists of the following steps:
The following steps are used for each test position

- Establish a call with the maximum output power with a base station simulator. The connection between the mobile and the base station simulator is established via air interface
- Measurement of the local E-field value at a fixed location. This value serves as a reference value for calculating a possible power drift.
- Measurement of the SAR distribution with a grid of 8 to 16mm * 8 to16 mm and a constant distance to the inner surface of the phantom. Since the sensors cannot directly measure at the inner phantom surface, the values between the sensors and the inner phantom surface are extrapolated. With these values the area of the maximum SAR is calculated by an interpolation scheme.
- Around this point, a cube of 30 * 30 * 30 mm or 32 * 32 * 32 mm is assessed by measuring 5 or 8 * 5 or 8*4 or 5 mm. With these data, the peak spatial-average SAR value can be calculated.

➢ Area Scan& Zoom Scan

First Area Scan is used to locate the approximate location(s) of the local peak SAR value(s). The measurement grid within an Area Scan is defined by the grid extent, grid step size and grid offset. Next, in order to determine the EM field distribution in a three-dimensional spatial extension, Zoom Scan is required. The Zoom Scan is performed around the highest E-field value to determine the averaged SAR-distribution over 10 g. Area scan and zoom scan resolution setting follows KDB 865664 D01 quoted below.
When the 1-g SAR of the highest peak is within 2 dB of the SAR limit, additional zoom scans are required for other peaks within 2 dB of the highest peak that have not been included in any zoom scan to ensure there is no increase in SAR.

7. EUT Antenna Location Sketch

It is Tablet, support BT/WLAN mode.

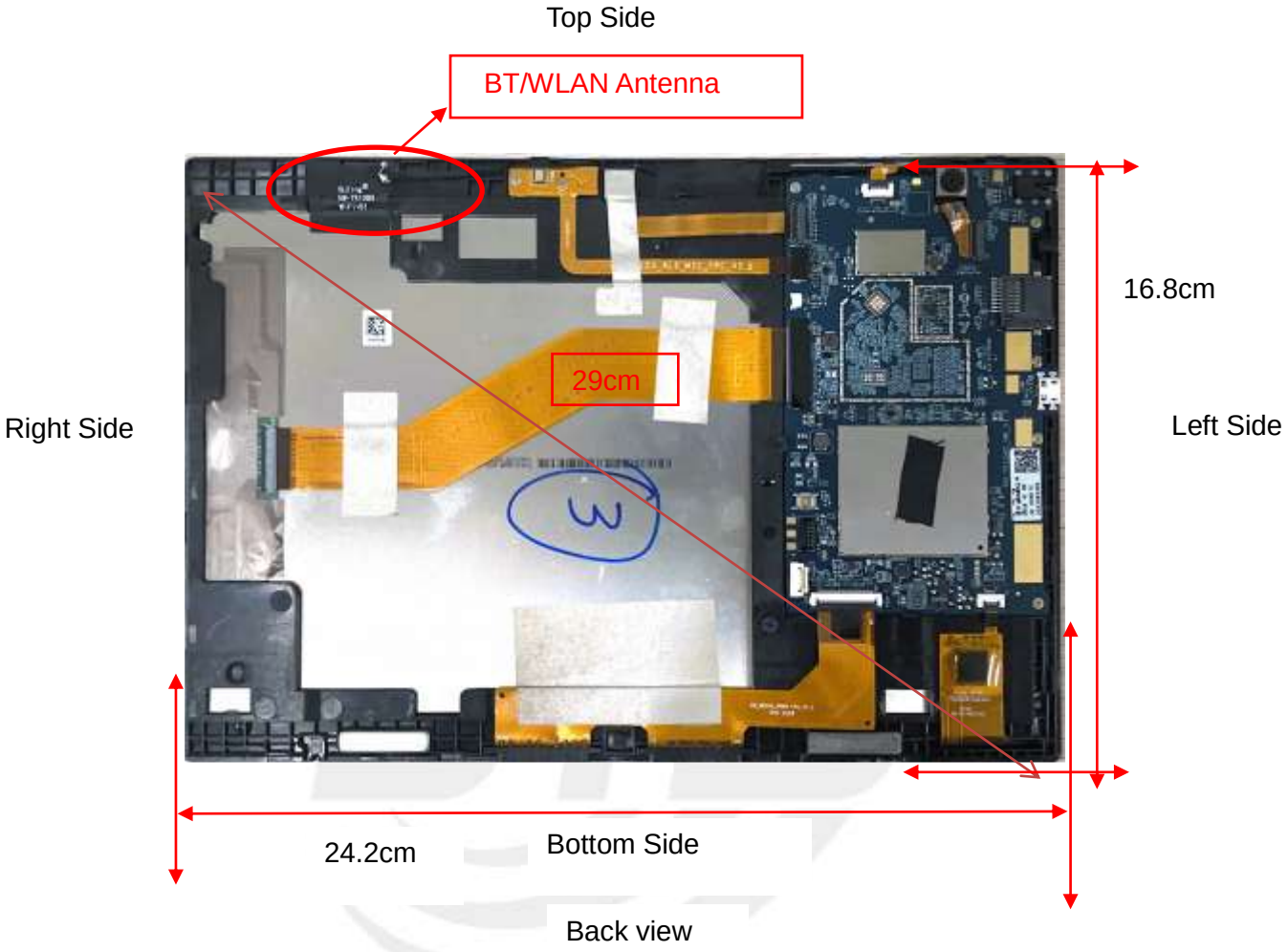

Antenna Separation Distance(cm)					
ANT	Back Side	Left Side	Right Side	Top Side	Bottom Side
WLAN/BT	≤0.5	16.2	3.5	≤0.5	14.8

Note 1: The antenna information refer the manufacturer provide report, applicable only to the tested sample identified in the report.

7.1 SAR test exclusion consider table

The WLAN/BT SAR evaluation of Maximum power (dBm) summing tolerance.

	Wireless Interface	BT	2.4G WLAN	5.2G WLAN	5.3G WLAN	5.6G WLAN	5.8G WLAN
Exposure Position	Calculated Frequency(GHz)	2.441	2.437	5.18	5.32	5.7	5.795
	Maximum Turn-up power (dBm)	10	12	12	11.5	12	13.5
	Maximum rated power(mW)	10.00	15.85	15.85	14.13	15.85	22.39
Back Side	Separation distance (cm)	≤0.5	≤0.5	≤0.5	≤0.5	≤0.5	≤0.5
	exclusion threshold(mW)	2.75	2.76	1.51	1.47	1.40	1.38
	Testing required?	YES	YES	YES	YES	YES	YES
Left Side	Separation distance (cm)	16.2	16.2	16.2	16.2	16.2	16.2
	exclusion threshold(mW)	2049.84	2049.99	1980.47	1978.05	1971.82	1970.32
	Testing required?	NO	NO	NO	NO	NO	NO
Right Side	Separation distance (cm)	3.5	3.5	3.5	3.5	3.5	3.5
	exclusion threshold(mW)	111.29	111.36	83.71	82.87	80.74	80.23
	Testing required?	NO	NO	NO	NO	NO	NO
Top Side	Separation distance (cm)	≤0.5	≤0.5	≤0.5	≤0.5	≤0.5	≤0.5
	exclusion threshold(mW)	2.75	2.76	1.51	1.47	1.40	1.38
	Testing required?	YES	YES	YES	YES	YES	YES
Bottom Side	Separation distance (cm)	14.8	14.8	14.8	14.8	14.8	14.8
	exclusion threshold(mW)	1726.17	1726.36	1643.31	1640.45	1633.06	1631.30
	Testing required?	NO	NO	NO	NO	NO	NO

Note:

1. maximum power is the source-based time-average power and represents the maximum RF output power among production units.
2. Per KDB 447498 D04, for larger devices, the test separation distance of adjacent edge configuration is determined by the closest separation between the antenna and the user.
3. Per KDB 447498 D04, if the maximum time-averaged power available does not exceed 1 mW. This stand-alone SAR exemption test.
4. Per KDB 447498 D04, the available maximum time-averaged power or effective radiated power (ERP), whichever is greater, is less than or equal to the threshold Pth (mW) described in the following formula. This method shall only be used at separation distances (cm) from 0.5

centimeters to 40 centimeters and at frequencies from 0.3 GHz to 6 GHz (inclusive). Pth is given by:

$$P_{th}\ (\text{mW}) = \begin{cases} ERP_{20\ cm}(d/20\ \text{cm})^x & d \le 20\ \text{cm} \\ ERP_{20\ cm} & 20\ \text{cm} < d \le 40\ \text{cm} \end{cases}$$

Where

$$x = -\log_{10}\left(\frac{60}{ERP_{20\ cm}\sqrt{f}}\right) \text{ and } f \text{ is in GHz;}$$

and

$$ERP_{20\ cm}\ (\text{mW}) = \begin{cases} 2040f & 0.3\ \text{GHz} \le f < 1.5\ \text{GHz} \\ 3060 & 1.5\ \text{GHz} \le f \le 6\ \text{GHz} \end{cases}$$

d = the separation distance (cm);

5. Per KDB 447498 D04, An alternative to the SAR-based exemption is using below table and the minimum separation distance (R in meters) from the body of a nearby person for the frequency (f in MHz) at which the source operates, the ERP (watts) is no more than the calculated value prescribed for that frequency. For the exemption in below table to apply, R must be at least λ/2π, where λ is the free-space operating wavelength in meters. If the ERP of a single RF source is not easily obtained, then the available maximum time-averaged power may be used in lieu of ERP if the physical dimensions of the radiating structure(s) do not exceed the electrical length of λ/4 or if the antenna gain is less than that of a half-wave dipole (1.64 linear value).

RF Source frequency (MHz)	Threshold ERP(watts)
0.3-1.34	1,920 R^2.
1.34-30	3,450 R^2/f^2.
30-300	3.83 R^2.
300-1,500	0.0128 R^2f.
1,500-100,000	19.2R^2.

6. Per KDB 248227 D01, choose the highest output power channel to test SAR and determine further SAR exclusion 8.for each frequency band ,testing at higher data rates and higher order modulations is not required when the maximum average output power for each of each of these configurations is less than 1/4db higher than those measured at the lower data rate than 11b mode ,thus the SAR can be excluded.
7. Per KDB 616217 D04, SAR evaluation for the front surface of tablet display screens are generally not necessary.

8. EUT Test Position

This EUT was tested in Back Side and Top Side.

8.1 Body-worn Position Conditions

Body-worn Position Conditions:
Body-worn accessory exposure is typically related to voice mode operations when handsets are carried in body-worn accessories. The body-worn accessory procedures in KDB Publication 447498 D01 should be used to test for body-worn accessory SAR compliance, without a headset connected to it. When the same wireless transmission configuration is used for testing body-worn accessory and hotspot mode SAR, respectively, in voice and data mode, SAR results for the most conservative *test separation distance* configuration may be used to support both SAR conditions. When the *reported* SAR for a body-worn accessory, measured without a headset connected to the handset, is > 1.2 W/kg, the highest *reported* SAR configuration for that wireless mode and frequency band should be repeated for the body-worn accessory with a headset attached to the handset.

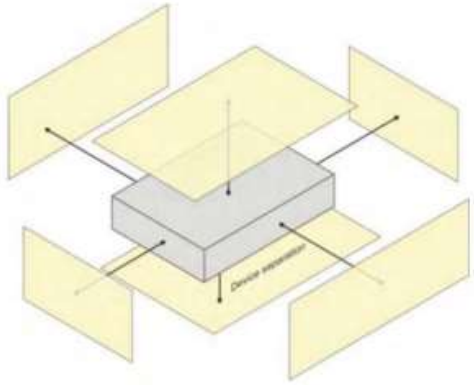

9. Uncertainty

9.1 Measurement Uncertainty

The following measurement uncertainty levels have been estimated for tests performed on the EUT as specified in IEEE 1528: 2013.This uncertainty represents an expanded uncertainty expressed at approximately the 95% confidence level using a coverage factor of k=2.

Uncertainty Component	Tol (+- %)	Prob. Dist.	Div.	Ci (1g)	Ci (10g)	1g Ui (+-%)	10g Ui (+-%)	vi
Measurement System								
Probe calibration	5.72	N	1	1	1	5.72	5.72	∞
Axial Isotropy	0.18	R	$\sqrt{3}$	√0.5	√0.5	0.07	0.07	∞
Hemispherical Isotropy	1.04	R	$\sqrt{3}$	√0.5	√0.5	0.42	0.42	∞
Boundary effect	0.8	R	$\sqrt{3}$	1	1	0.46	0.46	∞
Linearity	1.25	R	$\sqrt{3}$	1	1	0.72	0.72	∞
System detection limits	1.20	R	$\sqrt{3}$	1	1	0.69	0.69	∞
Modulation response	3.42	R	$\sqrt{3}$	1	1	3.42	3.42	∞
Readout Electronics	0.26	N	1	1	1	0.26	0.26	∞
Response Time	0.17	R	$\sqrt{3}$	1	1	0.10	0.10	∞
Integration Time	1.43	R	$\sqrt{3}$	1	1	0.83	0.83	∞
RF ambient conditions-Noise	3.51	R	$\sqrt{3}$	1	1	2.03	2.03	∞
RF ambient conditions-reflections	3.15	R	$\sqrt{3}$	1	1	1.82	1.82	∞
Probe positioner mechanical tolerance	1.2	R	$\sqrt{3}$	1	1	0.69	0.69	∞
Probe positioning with respect to phantom shell	1.4	R	$\sqrt{3}$	1	1	0.81	0.81	∞
Post-processing	2.1	R	$\sqrt{3}$	1	1	1.21	1.21	∞
Test sample Related								
Test sample positioning	3.1	N	1	1	1	3.10	3.10	∞
Device holder uncertainty	3.8	N	1	1	1	3.80	3.80	∞
SAR drift measurement	4.5	R	$\sqrt{3}$	1	1	2.60	2.60	∞
SAR scaling	1.8	R	$\sqrt{3}$	1	1	1.04	1.04	∞
Phantom and tissue parameters								
Phantom uncertainty (shape and thickness uncertainty)	3.7	R	$\sqrt{3}$	1	1	2.14	2.14	∞
Uncertainty in SAR correction for deviations in permittivity and conductivity	2.1	N	1	1	0.84	2.10	1.76	∞
Liquid conductivity (temperature uncertainty)	2.4	R	$\sqrt{3}$	0.78	0.71	1.87	1.70	∞
Liquid conductivity (measured)	4.1	N	1	0.78	0.71	0.94	1.07	M
Liquid permittivity (temperature uncertainty)	2.7	R	$\sqrt{3}$	0.23	0.26	2.11	1.92	∞
Liquid permittivity (measured)	4.8	N	1	0.23	0.26	1.10	1.25	M
Combined Standard Uncertainty		RSS				10.37	10.27	
Expanded Uncertainty (95% Confidence interval)		K=2				20.74	20.53	

10. Conducted Power Measurement

10.1 Test Result

BT				
Mode	Channel Number	Frequency (MHz)	Average Power (dBm)	Output Power (mW)
GFSK(1Mbps)	0	2402	8.64	7.31
	39	2441	9.69	9.31
	78	2480	8.01	6.32
π/4-QPSK(2Mbps)	0	2402	5.74	3.75
	39	2441	6.95	4.95
	78	2480	5.79	3.79
8DPSK(3Mbps)	0	2402	5.74	3.75
	39	2441	6.92	4.92
	78	2480	5.85	3.85

BLE				
Mode	Channel Number	Frequency (MHz)	Average Power (dBm)	Output Power (mW)
GFSK(1Mbps)	0	2402	4.8	3.02
	39	2441	6.21	4.18
	78	2480	5.43	3.49

2.4GWIFI				
Mode	Channel Number	Frequency (MHz)	Average Power (dBm)	Output Power (mW)
802.11b	1	2412	11.77	15.03
	7	2437	11.89	15.45
	11	2462	11.86	15.35
802.11g	1	2412	11.82	15.21
	7	2437	11.82	15.21
	11	2462	11.58	14.39
802.11 n-HT20	1	2412	11.72	14.86
	7	2437	11.67	14.69
	11	2462	11.41	13.84
802.11 n-HT40	3	2422	11.02	12.65
	6	2437	11.94	15.63
	9	2452	12.12	16.29

5.2G WLAN				
Mode	Channel Number	Frequency (MHz)	Output Power (dBm)	Output Power (mW)
802.11a20	36	5180	11.53	14.22
	40	5220	11.51	14.16
	48	5240	11.25	13.34
802.11 n-HT20	36	5180	11.36	13.68
	40	5220	11.39	13.77
	48	5240	11.11	12.91
802.11 n-HT40	38	5190	11.28	13.43
	46	5230	11.25	13.34
802.11ac-VHT20	36	5180	11.35	13.65
	40	5220	11.38	13.74
	48	5240	11.08	12.82
802.11ac-VHT40	38	5190	11.26	13.37
	46	5230	11.25	13.34
802.11ac-VHT80	42	5210	9.8	9.55

5.3G WLAN				
Mode	Channel Number	Frequency (MHz)	Output Power (dBm)	Output Power (mW)
802.11a20	52	5260	11.09	12.85
	60	5300	11.24	13.30
	64	5320	11.44	13.93
802.11 n-HT20	52	5260	10.98	12.53
	60	5300	11.14	13.00
	64	5320	11.31	13.52
802.11 n-HT40	54	5270	10.83	12.11
	62	5310	11.21	13.21
802.11ac-VHT20	52	5260	9.96	9.91
	60	5300	10.13	10.30
	64	5320	10.28	10.67
802.11ac-VHT40	54	5270	10.83	12.11
	62	5310	11.21	13.21
802.11ac-VHT80	58	5290	9.67	9.27

5.6G WLAN				
Mode	Channel Number	Frequency (MHz)	Output Power (dBm)	Output Power (mW)
802.11a20	100	5500	11.44	13.93
	116	5580	11.52	14.19
	140	5700	11.85	15.31
802.11 n-HT20	100	5500	11.3	13.49
	116	5580	11.34	13.61
	140	5700	11.72	14.86
802.11 n-HT40	102	5510	11.24	13.30
	110	5550	11.41	13.84
	134	5670	11.29	13.46
802.11ac-VHT20	100	5500	11.27	13.40
	116	5580	11.34	13.61
	140	5700	11.68	14.72
802.11ac-VHT40	102	5510	11.2	13.18
	110	5550	11.41	13.84
	134	5670	11.27	13.40
802.11ac-VHT80	106	5530	10.11	10.26
	122	5610	9.85	9.66

5.8G WLAN				
Mode	Channel Number	Frequency (MHz)	Output Power (dBm)	Output Power (mW)
802.11a20	149	5745	11.82	15.21
	157	5785	12.13	16.33
	165	5825	12.51	17.82
802.11 n-HT20	149	5745	11.65	14.62
	157	5785	11.94	15.63
	165	5825	12.39	17.34
802.11 n-HT40	151	5755	12.52	17.86
	159	5795	13.05	20.18
802.11ac-VHT20	149	5745	11.68	14.72
	157	5785	11.99	15.81
	165	5825	12.38	17.30
802.11ac-VHT40	151	5755	12.52	17.86
	159	5795	13.06	20.23
802.11ac-VHT80	155	5775	10.24	10.57

11. EUT and Test Setup Photo

11.1 EUT Photo

Front side

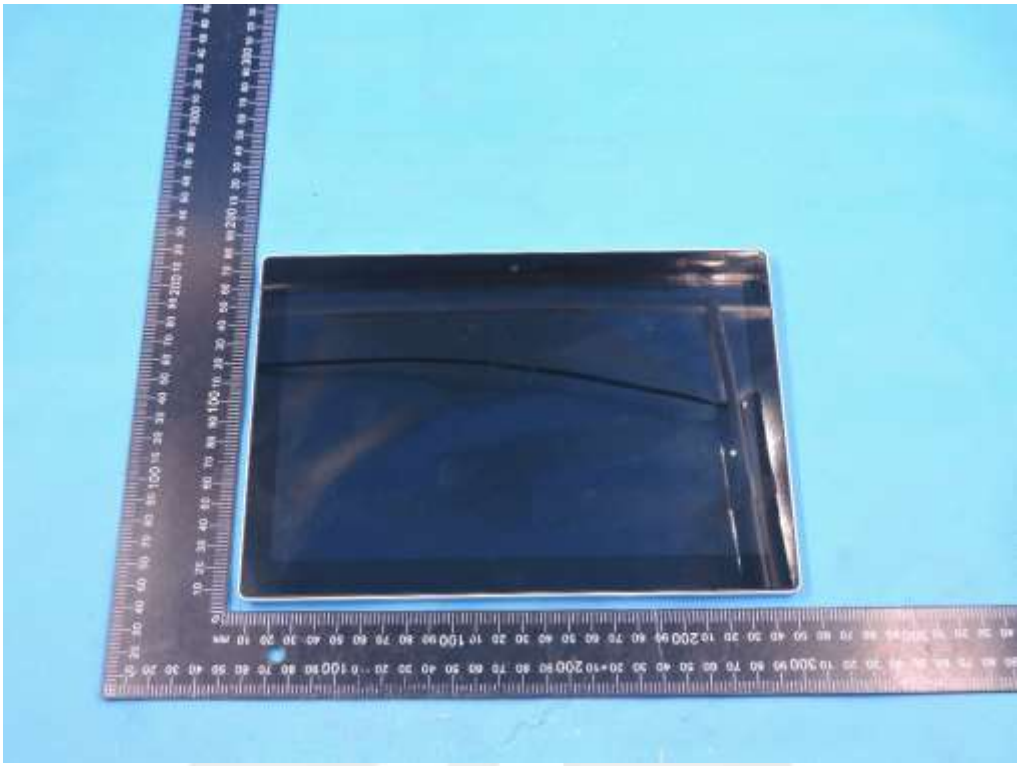

Back Side

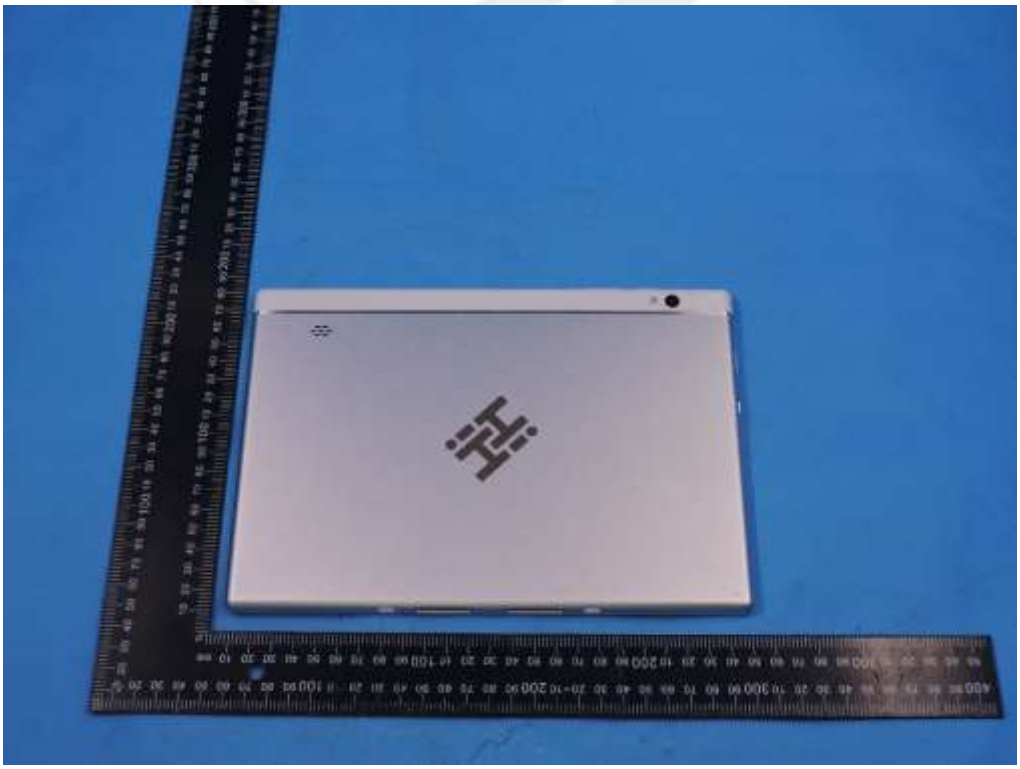

Top side

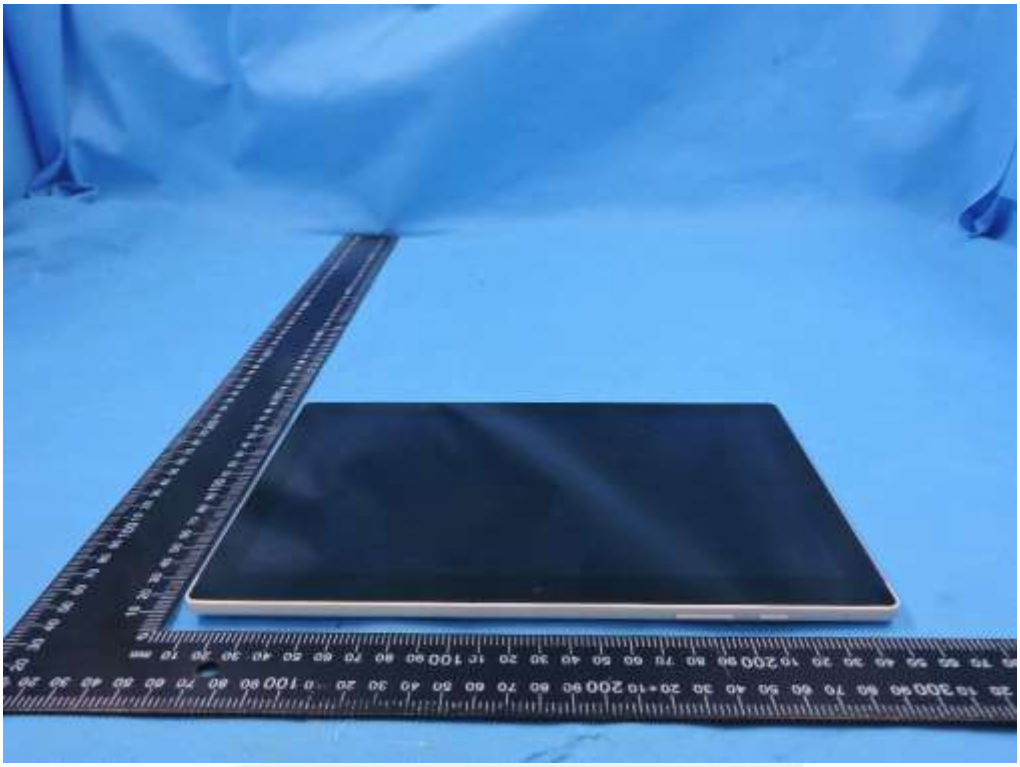

Bottom side

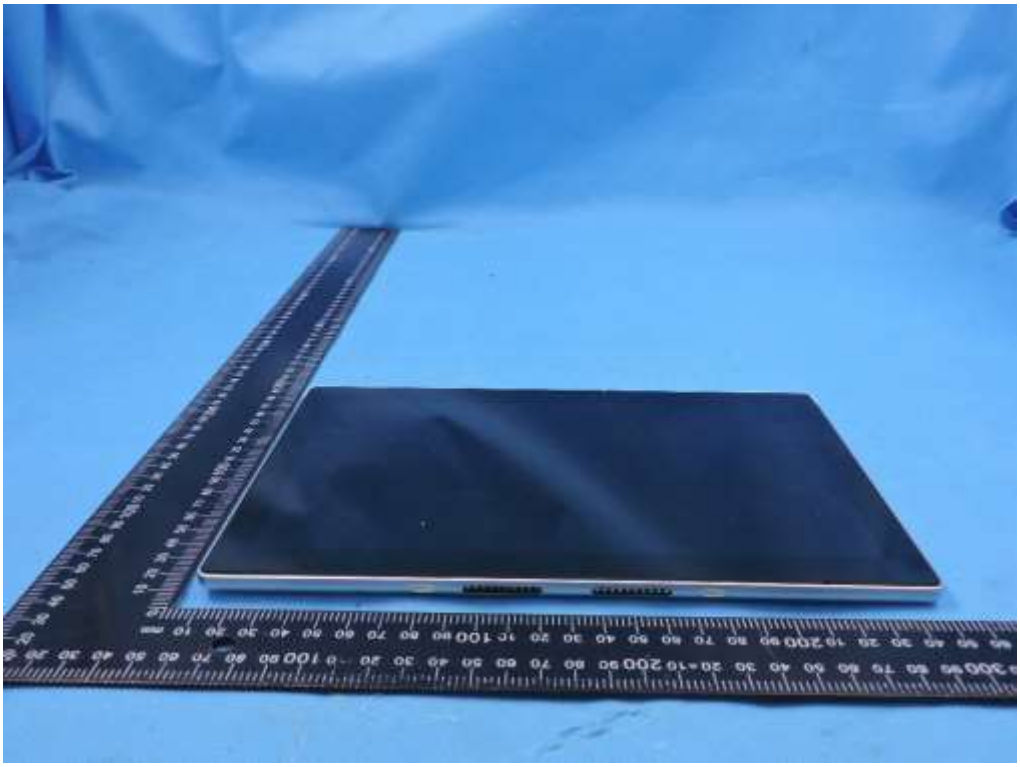

Left side

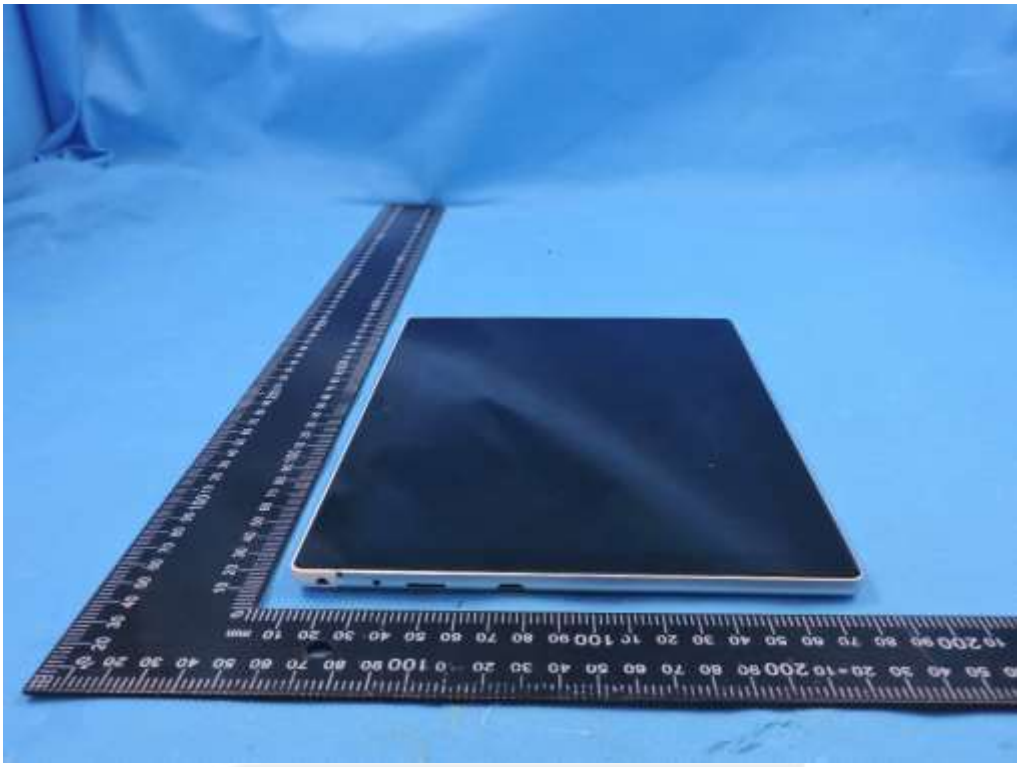

Right side

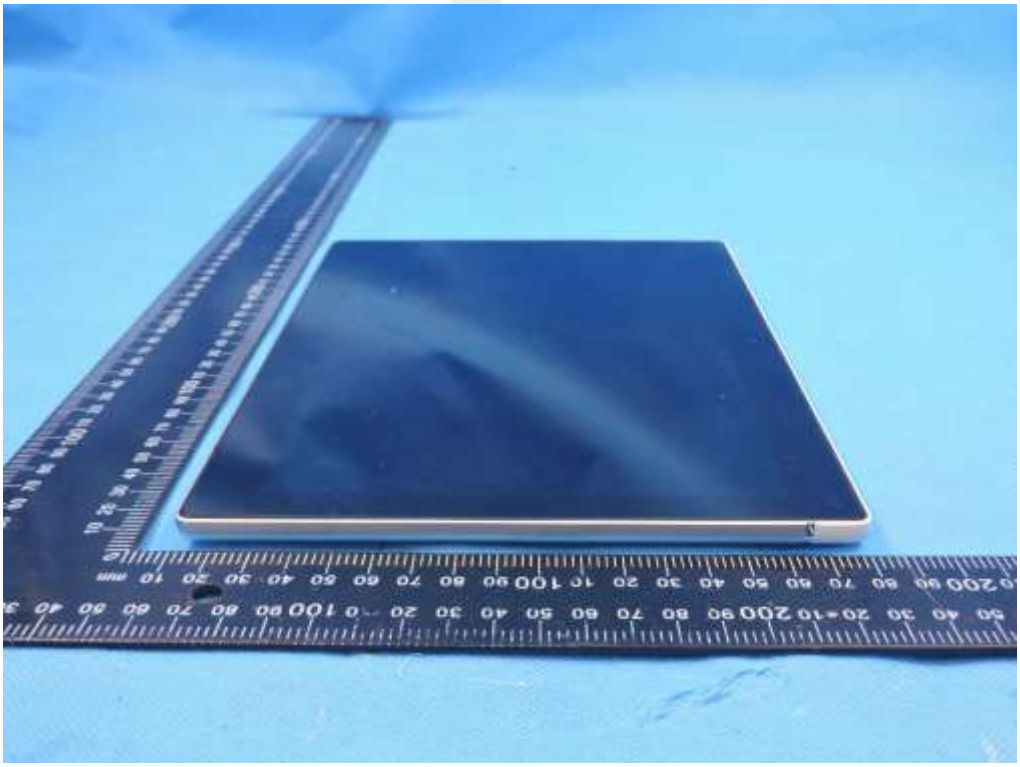

11.2 Setup Photo

Body Back Side (separation distance is 0mm)

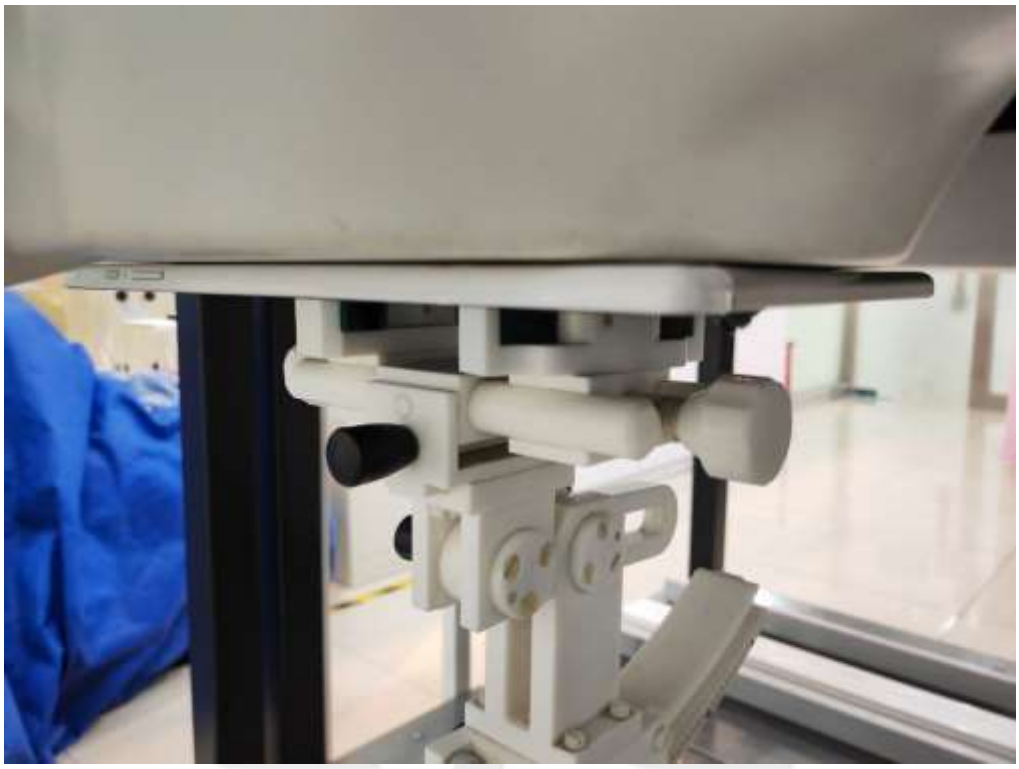

Body Top side (separation distance is 0mm)

Liquid depth (15 cm)

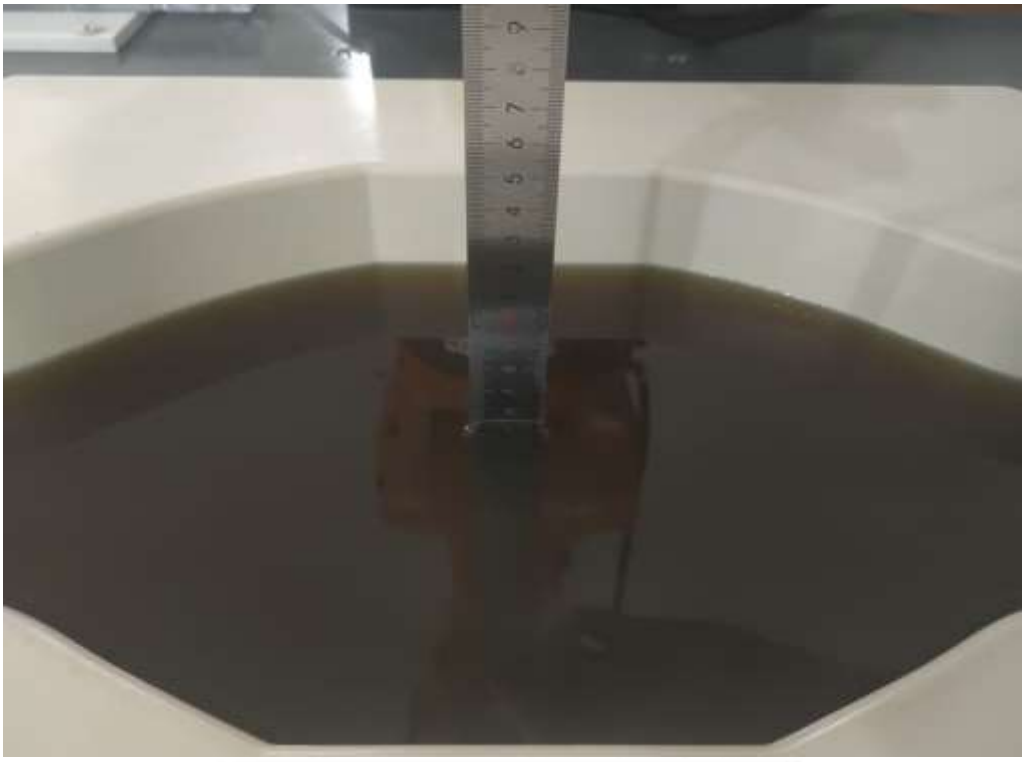

12. SAR Result Summary

12.1 Body-worn SAR

Band	Model	Test Position	Freq.	SAR (1g) (W/kg)	Power Drift(%)	Max.Turn-up Power(dBm)	Meas.Output Power(dBm)	Scaled SAR (W/Kg)	Meas.No.
2.4GHz WLAN	802.11b	Back Side	2412	0.821	-2.49	12.00	11.77	0.866	/
		Back Side	2437	0.858	-3.52	12.00	11.89	**0.880**	**1**
		Back Side	2462	0.814	-2.63	12.00	11.86	0.841	/
		Top Side	2437	0.566	-2.83	12.00	11.89	0.581	/
BT	GFSK	Back Side	2441	0.471	-1.22	10.00	9.69	**0.506**	**2**
		Top Side	2441	0.387	2.10	10.00	9.69	0.416	/
5.2GHz WLAN	802.11a	Back Side	5180	1.358	2.27	12.00	11.53	**1.513**	**3**
		Back Side	5200	1.198	-1.18	12.00	11.51	1.341	/
		Back Side	5240	1.201	0.44	12.00	11.25	1.427	/
		Top Side	5180	1.203	-1.63	12.00	11.53	1.340	/
		Top Side	5200	1.102	-3.12	12.00	11.51	1.234	/
		Top Side	5240	1.125	2.28	12.00	11.25	1.337	/
5.3GHz WLAN	802.11a	Back Side	5260	0.856	-1.08	11.50	11.09	0.941	/
		Back Side	5300	0.898	1.68	11.50	11.24	0.953	/
		Back Side	5320	0.965	2.12	11.50	11.44	**0.978**	**4**
		Top Side	5320	0.764	2.21	11.50	11.44	0.775	/
5.6GHz WLAN	802.11a	Back Side	5500	0.741	-0.16	12.00	11.44	0.843	/
		Back Side	5580	0.725	-3.23	12.00	11.52	0.810	/
		Back Side	5700	0.843	-3.09	12.00	11.85	**0.873**	**5**
		Top Side	5700	0.646	0.84	12.00	11.85	0.669	/
5.8GHz WLAN	802.11ac-VHT40	Back Side	5755	0.854	1.66	13.50	12.52	1.070	/
		Back Side	5795	1.015	-0.62	13.50	13.06	**1.123**	**6**
		Top Side	5755	0.925	0.28	13.50	12.52	1.159	/
		Top Side	5795	0.738	-0.16	13.50	13.06	0.817	/

Note:

1. The test separation of all above table is 0mm.
2. The Bluetooth and WLAN can't simultaneous transmission at the same time.
3. Per KDB 447498 D04, the reported SAR is the measured SAR value adjusted for maximum tune-up tolerance.
   a. Tune-up scaling Factor = tune-up limit power (mW) / EUT RF power (mW), where tune-up limit is the maximum rated power among all production units.
   b. For WWAN: Scaled SAR(W/kg)= Measured SAR(W/kg)*Tune-up Scaling Factor
4. Per KDB 248227- When the highest reported SAR for DSSS is adjusted by the ratio of OFDM to DSSS specified maximum output power and the adjusted SAR is ⩽ 1.2 W/kg. (The highest reported SAR for DSSS is adjusted by the ratio of OFDM to DSSS specified maximum output power was **1.068** W/kg for Body)

Repeated SAR

Band	Mode	Test Position	Freq.	Result 1g (W/Kg)	Power Drift(%)	Max.Turn-up Power(dBm)	Meas.Output Power(dBm)	Scaled SAR(W/Kg)	Meas. No.
2.4GHz WLAN	802.11b	Back Side	2412	0.809	-0.86	12.00	11.77	0.853	-
		Back Side	2437	0.831	2.22	12.00	11.89	0.852	-
		Back Side	2462	0.775	3.68	12.00	11.86	0.800	-
5.2GHz WLAN	802.11a	Back Side	5180	1.303	-1.94	12.00	11.53	1.452	-
		Back Side	5200	1.170	2.25	12.00	11.51	1.310	-
		Back Side	5240	1.176	2.17	12.00	11.25	1.398	-
		Top Side	5180	1.177	-0.15	12.00	11.53	1.312	-
		Top Side	5200	1.055	-1.49	12.00	11.51	1.181	-
		Top Side	5240	1.122	-3.78	12.00	11.25	1.333	-
5.3GHz WLAN	802.11a	Back Side	5260	0.854	-2.77	11.50	11.09	0.939	-
		Back Side	5300	0.866	1.26	11.50	11.24	0.919	-
		Back Side	5320	0.960	1.01	11.50	11.44	0.973	-
5.6GHz WLAN	802.11a	Back Side	5500	0.741	-1.76	12.00	11.44	0.843	-
		Back Side	5580	0.720	3.46	12.00	11.52	0.804	-
		Back Side	5700	0.811	1.60	12.00	11.85	0.840	-
5.8GHz WLAN	802.11ac-VHT40	Front Side	5755	0.818	0.04	13.50	12.52	1.025	-
		Front Side	5795	0.994	2.84	13.50	13.06	1.100	-
		Top Side	5755	0.906	-0.02	13.50	12.52	1.135	-
		Top Side	5795	0.724	-1.69	13.50	13.06	0.801	-

12.2 repeated SAR measurement

Band	Mode	Test Position	Freq.	Original Measured SAR 1g(W/kg)	1 st Repeated SAR 1g	Ratio	Original Measured SAR 1g(W/kg)	2nd Repeated SAR 1g	Ratio
2.4GHz WLAN	802.11b	Back Side	2412	0.821	0.809	1.015	-	-	-
		Back Side	2437	0.858	0.831	1.032	-	-	-
		Back Side	2462	0.814	0.775	1.050	-	-	-
5.2GHz WLAN	802.11a	Back Side	5180	1.358	1.303	1.042	-	-	-
		Back Side	5200	1.198	1.170	1.024	-	-	-
		Back Side	5240	1.201	1.176	1.021	-	-	-
		Top Side	5180	1.203	1.177	1.022	-	-	-
		Top Side	5200	1.102	1.055	1.045	-	-	-
		Top Side	5240	1.125	1.122	1.003	-	-	-
5.3GHz WLAN	802.11a	Back Side	5260	0.856	0.854	1.002	-	-	-
		Back Side	5300	0.898	0.866	1.037	-	-	-
		Back Side	5320	0.965	0.960	1.005	-	-	-
5.6GHz WLAN	802.11a	Back Side	5500	0.741	0.741	1.000	-	-	-
		Back Side	5580	0.725	0.720	1.007	-	-	-
		Back Side	5700	0.843	0.811	1.039	-	-	-
5.8GHz WLAN	802.11ac -VHT40	Front Side	5755	0.854	0.818	1.044	-	-	-
		Front Side	5795	1.015	0.994	1.021	-	-	-
		Top Side	5755	0.925	0.906	1.021	-	-	-
		Top Side	5795	0.738	0.724	1.019	-	-	-

Note:

1. Per KDB 865664 D01,for each frequency band ,repeated SAR measurement is required only when the measured SAR is⩾0.8W/Kg.
2. Per KDB 865664 D01,if the ratio of largest to smallest SAR for the original and first repeated measurement is⩽1.2 and the measured SAR＜1.45W/Kg, only one repeated measurement is required.
3. Perform a second repeated measurement only if the ratio of largest to smallest SAR for the original and first repeated measurements is＞1.20 or when the original or repeated measurement is ⩾ 1.45W/Kg.
4. The ratio is the difference in percentage between original and repeated measured SAR.

13. Equipment List

Kind of Equipment	Manufacturer	Type No.	Serial No.	Last Calibration	Calibrated Until
2450MHzDipole	MVG	SID2450	SN 30/14 DIP2G450-335	2020.07.14	2023.07.13
Waveguide	MVG	SWG5500	SN 13/14 WGA32	2020.07.14	2023.07.13
E-Field Probe	MVG	SSE2	SN 07/21 EPGO352	2022.02.28	2023.02.27
Dielectric Probe Kit	MVG	SCLMP	SN 32/14 OCPG67	2021.11.23	2022.11.22
Antenna	MVG	ANTA3	SN 07/13 ZNTA52	N/A	N/A
Phantom1	MVG	SAM	SN 32/14 SAM115	N/A	N/A
Phantom3	MVG	SAM	SN 21/21 ELLI48	N/A	N/A
Phone holder	MVG	N/A	SN 32/14 MSH97	N/A	N/A
Laptop holder	MVG	N/A	SN 32/14 LSH29	N/A	N/A
Attenuator	Agilent	99899	DC-18GHz	N/A	N/A
Directional coupler	Narda	4226-20	3305	N/A	N/A
Network Analyzer	Agilent	8753ES	US38432810	2022.09.28	2023.09.27
Multi Meter	Keithley	Multi Meter 2000	4050073	2022.09.29	2023.09.28
Signal Generator	Agilent	N5182A	MY50140530	2022.09.28	2023.09.27
Wireless Communication Test Set	Agilent	8960-E5515C	MY48360751	2022.09.28	2023.09.27
Wireless Communication Test Set	R&S	CMW500	156324	2022.09.29	2023.09.28
Power Amplifier	DESAY	ZHL-42W	9638	2022.10.08	2023.10.07
Power Meter	R&S	NRP	100510	2022.09.28	2023.09.27
Power Sensor	R&S	NRP-Z11	101919	2022.09.28	2023.09.27
Power Sensor	Keysight	U2021XA	MY56280002	2022.09.29	2023.09.28
Temperature hygrometer	SuWei	SW-108	N/A	2022.09.30	2023.09.29

Note:
Per KDB 865664 D01, Dipole SAR Validation Verification, STS LAB has adopted 3 years calibration intervals. On annual basis, every measurement dipole has been evaluated and is in compliance with the following criteria:
1. There is no physical damage on the dipole
2. System validation with specific dipole is within 10% of calibrated value Return-loss in within 20% of calibrated measurement

Appendix A. System Validation Plots

System Performance Check Data (2450MHz)

Type: Phone measurement (Complete)
Area scan resolution: dx=8mm, dy=8mm
Zoom scan resolution: dx=8mm, dy=8mm, dz=5mm
Date of measurement: 2022-11-01

Experimental conditions.

Phantom	Validation plane
Device Position	-
Band	2450MHz
Channels	-
Signal	CW
Frequency (MHz)	2450MHz
Relative permittivity	40.04
Conductivity (S/m)	1.85
Probe	SN 07/21 EPGO352
ConvF	1.75
Crest factor:	1:1

SURFACE SAR	VOLUME SAR
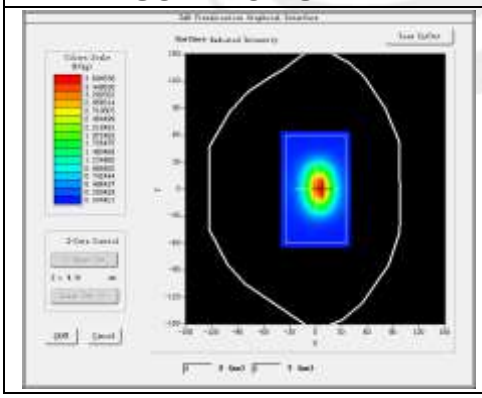	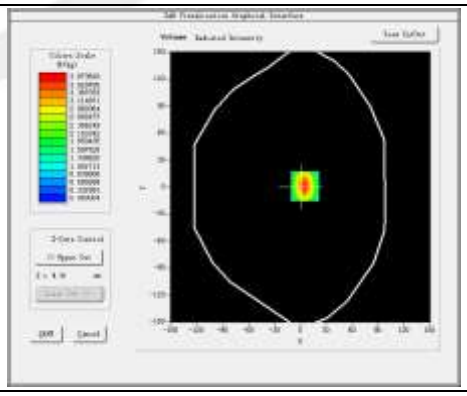

Maximum location: X=5.00, Y=1.00

SAR 10g (W/Kg)	2.410430
SAR 1g (W/Kg)	5.486333

Z Axis Scan

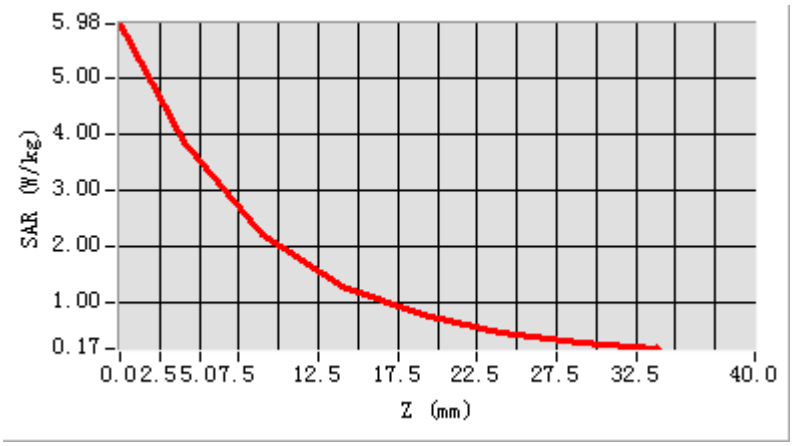
5.98
5.00
4.00
3.00
2.00
1.00
0.17
SAR (W/kg)
0.0 2.5 5.0 7.5 12.5 17.5 22.5 27.5 32.5 40.0
Z (mm)

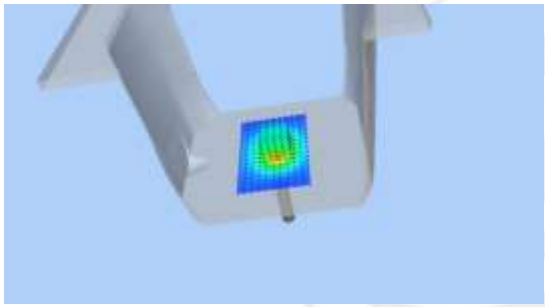

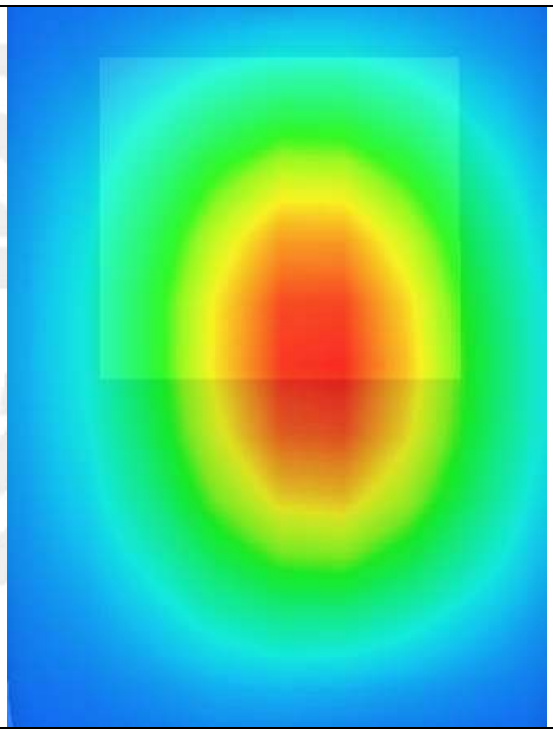

System Performance Check Data (5200MHz)

Type: Dipole measurement (Complete)
Area scan resolution: dx=8mm,dy=8mm
Zoom scan resolution: dx=4mm, dy=4mm, dz=2mm
Date of measurement: 2022-11-02

Experimental conditions.

Device Position	Validation plane
Band	5200 MHz
Channels	-
Signal	CW
Frequency (MHz)	5200
Relative permittivity	37.04
Conductivity (S/m)	4.61
Probe	SN 07/21 EPGO352
ConvF	1.47
Crest factor:	1:1

SURFACE SAR	VOLUME SAR
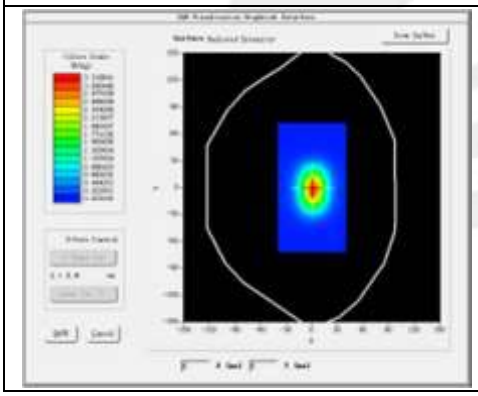	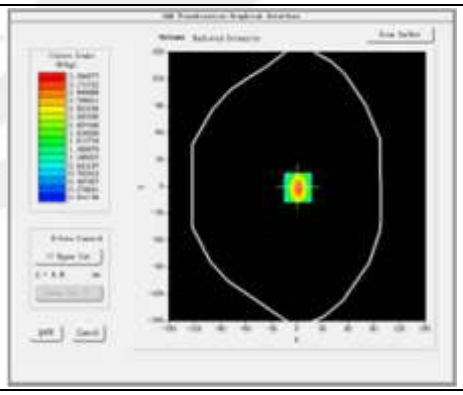

Maximum location: X=7.00, Y=2.00

SAR 10g (W/Kg)	5.521821
SAR 1g (W/Kg)	15.887786

Z Axis Scan

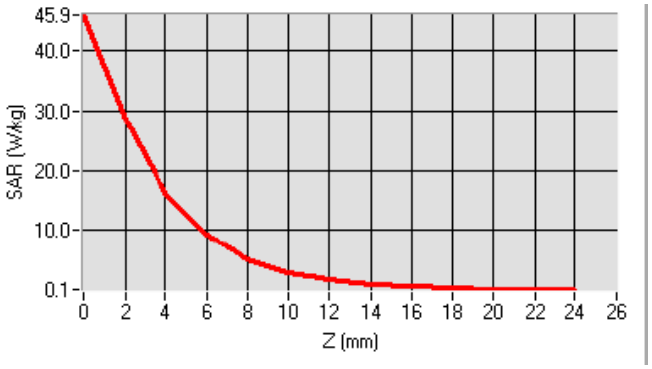

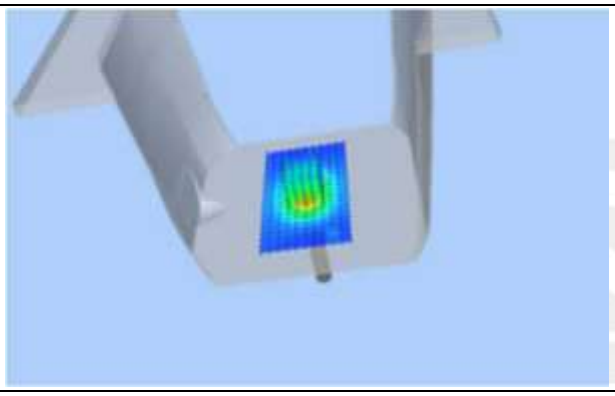

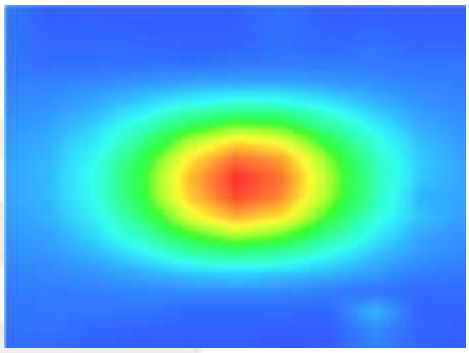

System Performance Check Data (5300MHz)

Type: Dipole measurement (Complete)
Area scan resolution: dx=8mm,dy=8mm
Zoom scan resolution: dx=4mm, dy=4mm, dz=2mm
Date of measurement: 2022-11-03

Experimental conditions.

Device Position	Validation plane
Band	5300 MHz
Channels	-
Signal	CW
Frequency (MHz)	5300
Relative permittivity	36.28
Conductivity (S/m)	4.81
Probe	SN 07/21 EPGO352
ConvF	1.65
Crest factor:	1:1

SURFACE SAR	VOLUME SAR
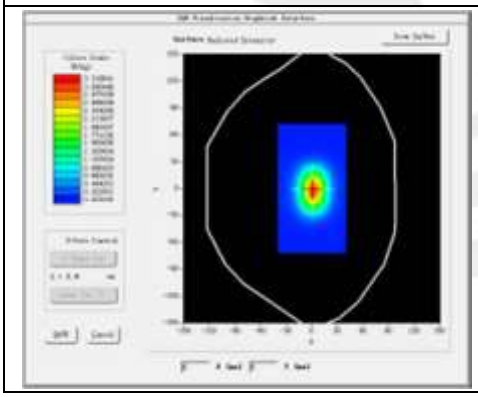	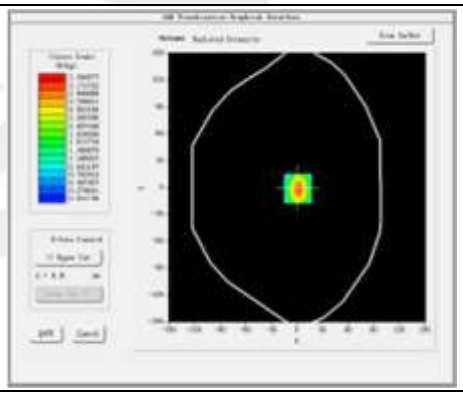

Maximum location: X=7.00, Y=2.00

SAR 10g (W/Kg)	5.755804
SAR 1g (W/Kg)	16.696567

Z Axis Scan

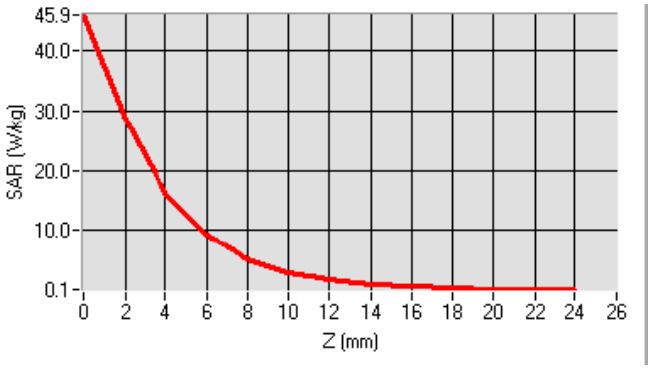

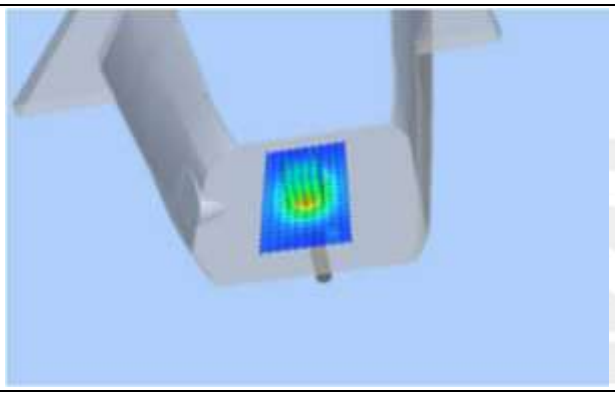

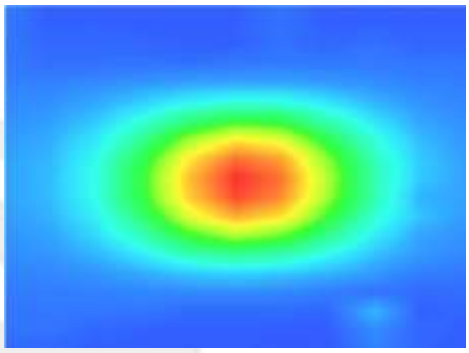

System Performance Check Data (5600MHz)

Type: Dipole measurement (Complete)
Area scan resolution: dx=8mm,dy=8mm
Zoom scan resolution: dx=4mm, dy=4mm, dz=2mm
Date of measurement: 2022-11-04

Experimental conditions.

Device Position	Validation plane
Band	5600 MHz
Channels	-
Signal	CW
Frequency (MHz)	5600
Relative permittivity	36.46
Conductivity (S/m)	5.05
Probe	SN 07/21 EPGO352
ConvF	1.74
Crest factor:	1:1

SURFACE SAR	VOLUME SAR
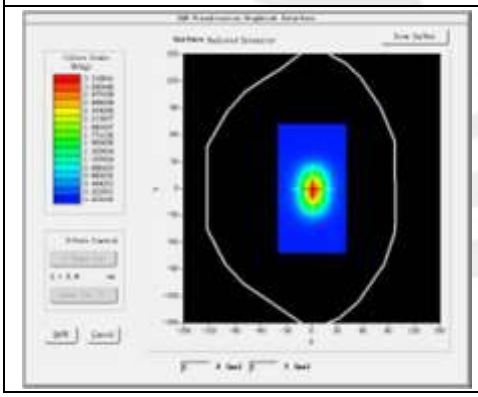	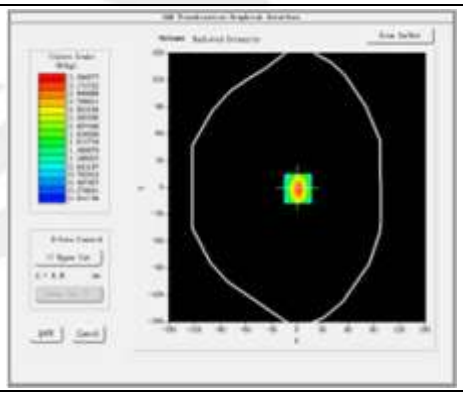

Maximum location: X=7.00, Y=2.00

SAR 10g (W/Kg)	5.946838
SAR 1g (W/Kg)	17.553122

Z Axis Scan

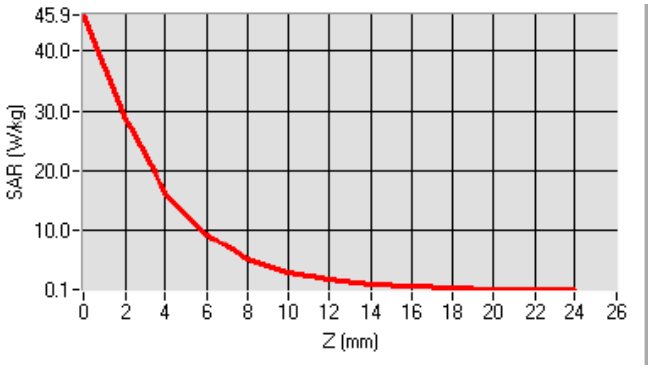

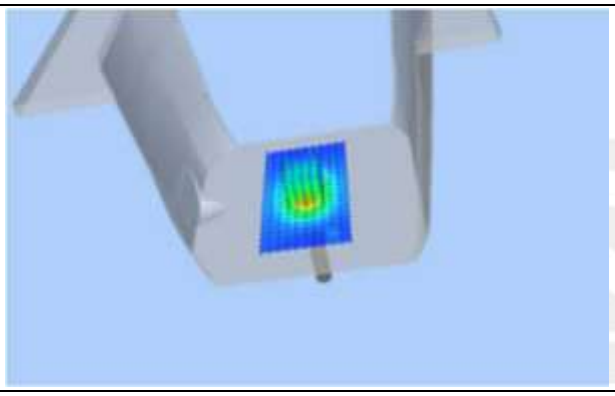

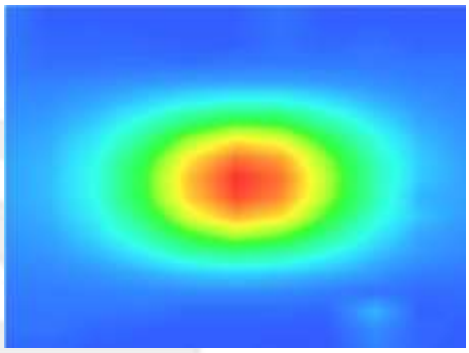

System Performance Check Data (5800MHz)

Type: Dipole measurement (Complete)
Area scan resolution: dx=8mm,dy=8mm
Zoom scan resolution: dx=4mm, dy=4mm, dz=2mm
Date of measurement: 2022-11-08

Experimental conditions.

Device Position	Validation plane
Band	5800 MHz
Channels	-
Signal	CW
Frequency (MHz)	5800
Relative permittivity	35.45
Conductivity (S/m)	5.30
Probe	SN 07/21 EPGO352
ConvF	1.64
Crest factor:	1:1

SURFACE SAR	VOLUME SAR
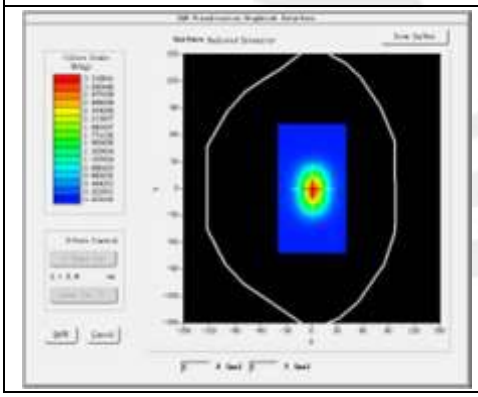	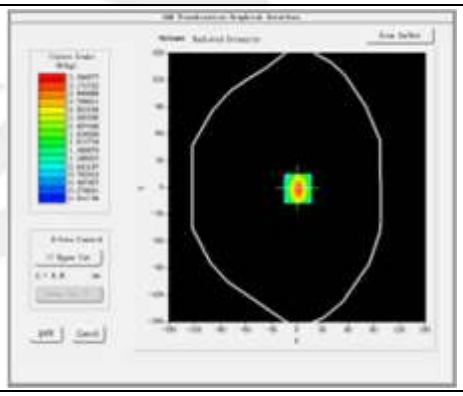

Maximum location: X=7.00, Y=2.00

SAR 10g (W/Kg)	6.152879
SAR 1g (W/Kg)	18.316613

Z Axis Scan

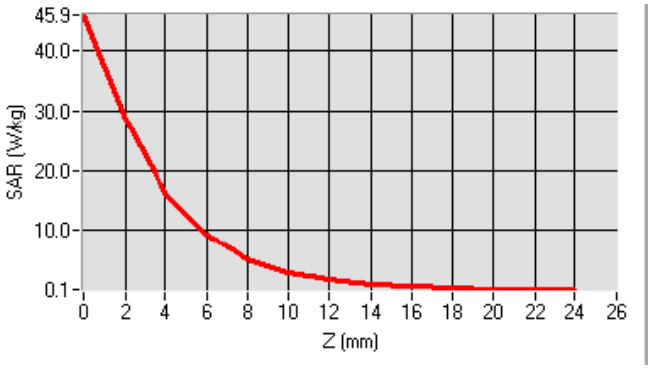

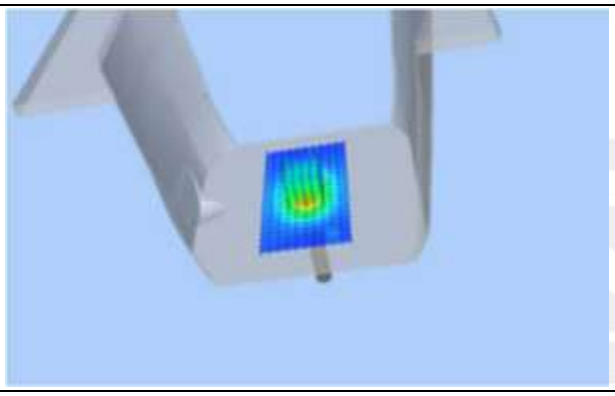

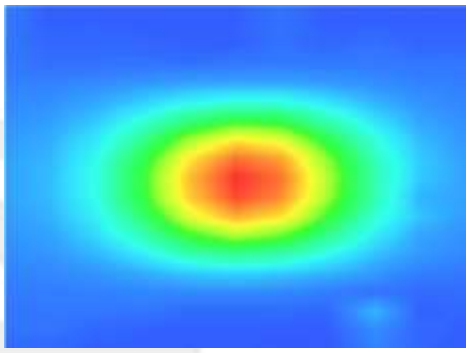

Appendix B. SAR Test Plots

Plot 1: DUT: Tablet; EUT Model: HIHI-50KH-TAB-01

Test Date	2022-11-01
Probe	SN 07/21 EPGO352
ConvF	1.75
Area Scan	dx=8mm, dy=8mm, h= 5.00 mm
Zoom Scan	5x5x7, dx=8mm, dy=8mm, dz=5mm, Complete/ndx=8mm, dy=8mm, h= 5.00 mm
Phantom	Validation plane
Device Position	Back Side
Band	IEEE 802.11b
Signal	IEEE802.11b (Crest factor: 1.0)
Frequency (MHz)	2437
Relative permittivity (real part)	39.80
Conductivity (S/m)	1.78

Maximum location: X=0.00, Y=1.00

SAR Peak: 1.67 W/kg

SAR 10g (W/Kg)	0.358518
SAR 1g (W/Kg)	0.857978

SURFACE SAR	VOLUME SAR
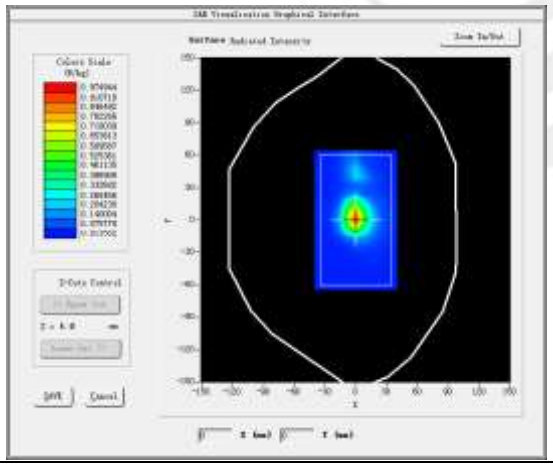	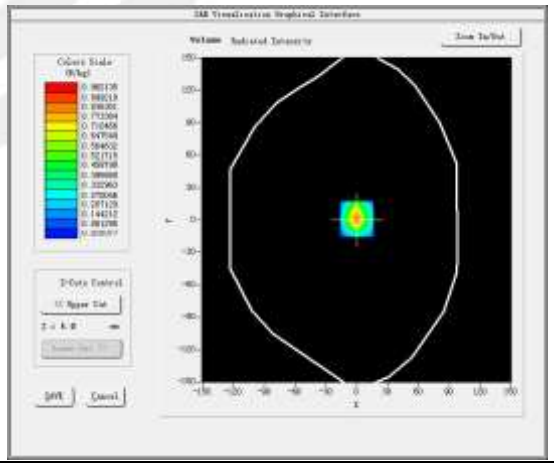
3D screen shot	**Z Axis Scan**
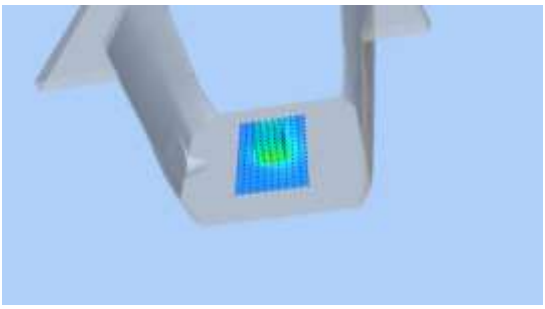	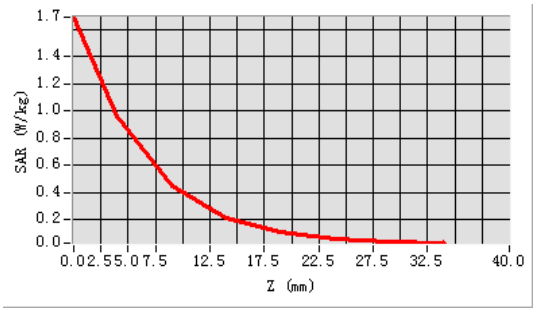

Plot 2: DUT: Tablet; EUT Model: HIHI-50KH-TAB-01

Test Date	2022-11-01
Probe	SN 07/21 EPGO352
ConvF	1.75
Area Scan	dx=8mm, dy=8mm, h= 5.00 mm
Zoom Scan	5x5x7, dx=8mm, dy=8mm, dz=5mm, Complete/ndx=8mm, dy=8mm, h= 5.00 mm
Phantom	Validation plane
Device Position	Back Side
Band	BT
Signal	BT (Crest factor: 1.0)
Frequency (MHz)	2441
Relative permittivity (real part)	40.35
Conductivity (S/m)	1.78

Maximum location: X=-14.00, Y=-9.00

SAR Peak: 0.90 W/kg

SAR 10g (W/Kg)	0.201664
SAR 1g (W/Kg)	0.471478

SURFACE SAR	VOLUME SAR
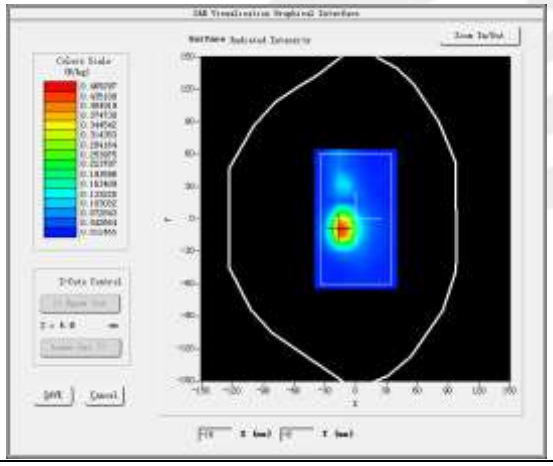	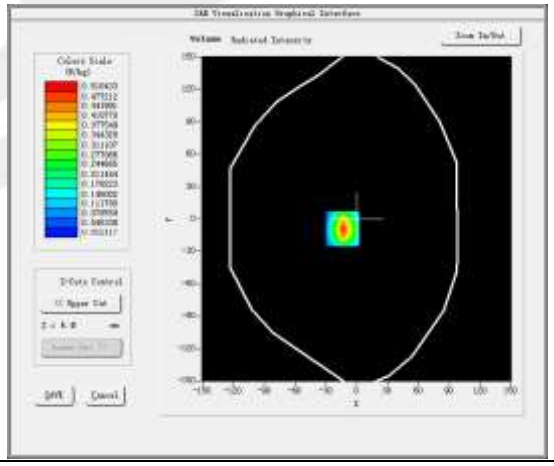
3D screen shot	**Z Axis Scan**
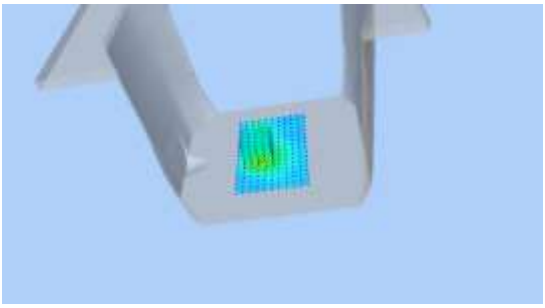	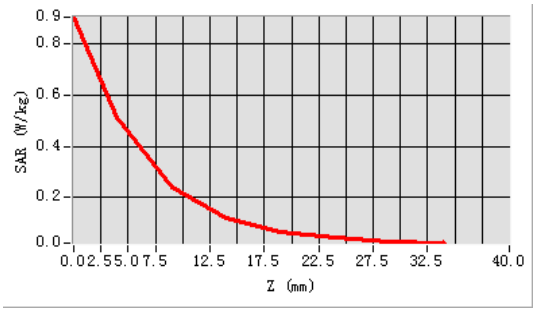

Plot 3: DUT: Tablet; EUT Model: HIHI-50KH-TAB-01

Test Date	2022-11-02
Probe	SN 07/21 EPGO352
ConvF	1.47
Area Scan	dx=8mm, dy=8mm, h= 5.00 mm
Zoom Scan	5x5x7,dx=8mm, dy=8mm, dz=5mm, Complete/ndx=8mm, dy=8mm, h= 5.00 mm
Phantom	Validation plane
Device Position	Back Side
Band	IEEE 802.11a
Signal	IEEE802.11a (Crest factor: 1.0)
Frequency (MHz)	5180
Relative permittivity (real part)	36.92
Conductivity (S/m)	4.67

Maximum location: X=0.00, Y=0.00
SAR Peak: 4.99 W/kg

SAR 10g (W/Kg)	0.380625
SAR 1g (W/Kg)	1.357559

SURFACE SAR	VOLUME SAR
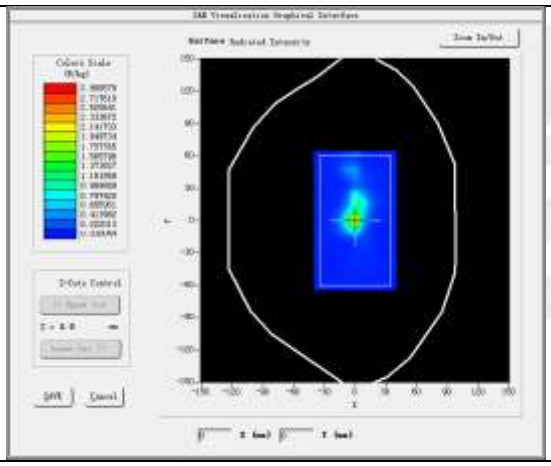	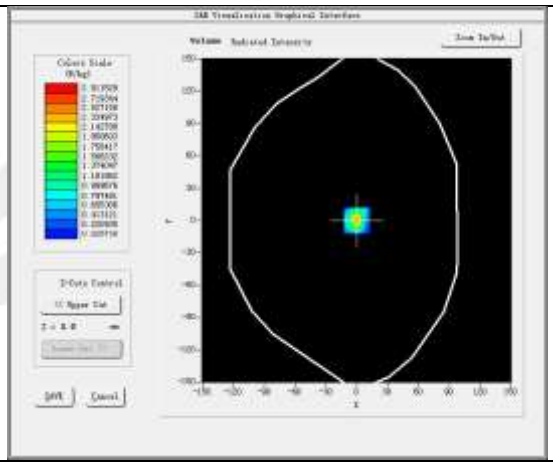
3D	**Z Axis Scan**
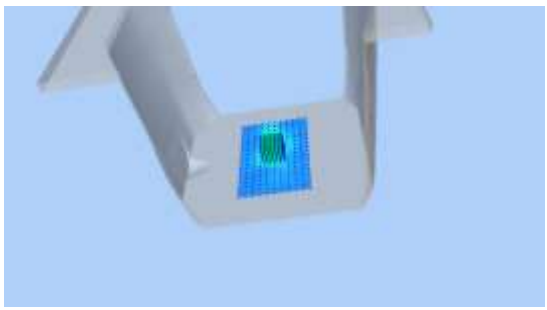	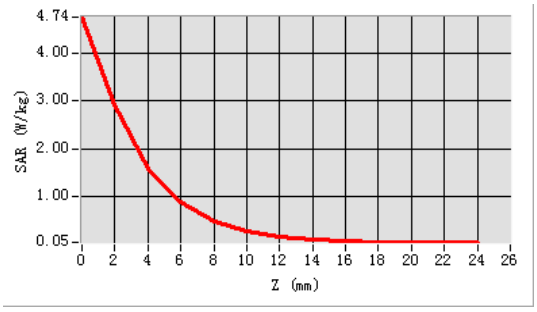

Plot 4: DUT: Tablet; EUT Model: HIHI-50KH-TAB-01

Test Date	2022-11-03
Probe	SN 07/21 EPGO352
ConvF	1.65
Area Scan	dx=8mm, dy=8mm, h= 5.00 mm
Zoom Scan	5x5x7,dx=8mm, dy=8mm, dz=5mm, Complete/ndx=8mm, dy=8mm, h= 5.00 mm
Phantom	Validation plane
Device Position	Back Side
Band	802.11a
Signal	IEEE802.11a (Crest factor: 1.0)
Frequency (MHz)	5320
Relative permittivity (real part)	37.08
Conductivity (S/m)	4.76

Maximum location: X=0.00, Y=0.00
SAR Peak: 3.43 W/kg

SAR 10g (W/Kg)	0.281054
SAR 1g (W/Kg)	0.965211

SURFACE SAR	VOLUME SAR
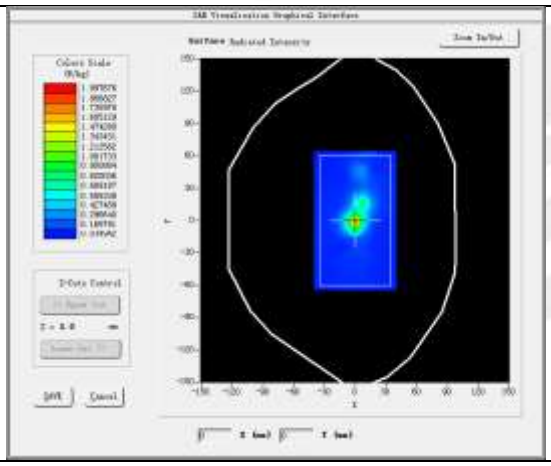	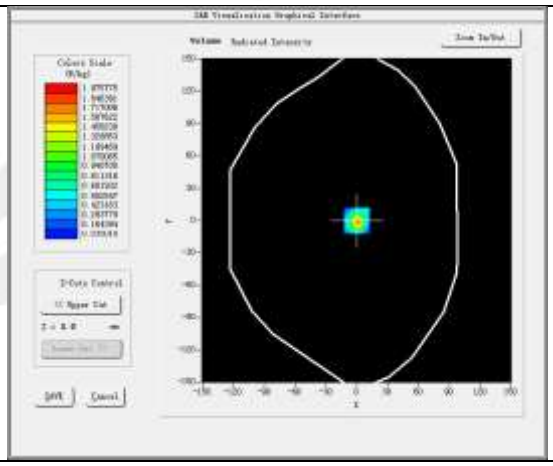
3D	**Z Axis Scan**
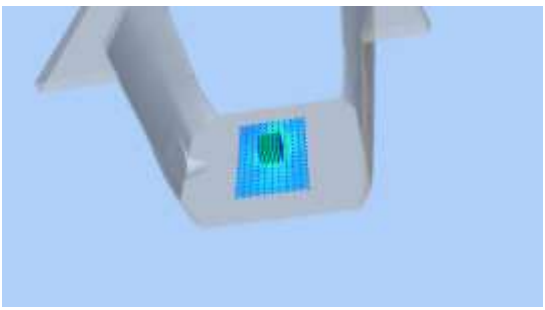	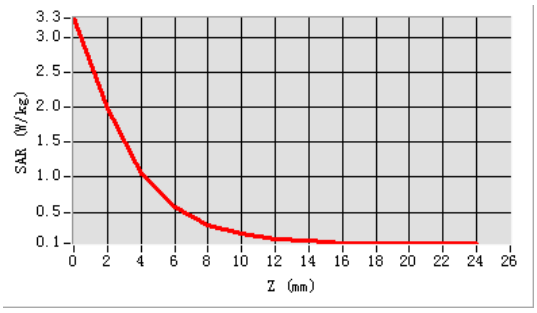

Plot 5: DUT: Tablet; EUT Model: HIHI-50KH-TAB-01

Test Date	2022-11-04
Probe	SN 07/21 EPGO352
ConvF	1.74
Area Scan	dx=8mm, dy=8mm, h= 5.00 mm
Zoom Scan	5x5x7,dx=8mm, dy=8mm, dz=5mm, Complete/ndx=8mm, dy=8mm, h= 5.00 mm
Phantom	Validation plane
Device Position	Back Side
Band	802.11a
Signal	IEEE802.11a (Crest factor: 1.0)
Frequency (MHz)	5700
Relative permittivity (real part)	35.74
Conductivity (S/m)	5.18

Maximum location: X=-1.00, Y=0.00
SAR Peak: 3.21 W/kg

SAR 10g (W/Kg)	0.236426
SAR 1g (W/Kg)	0.842514

SURFACE SAR	VOLUME SAR
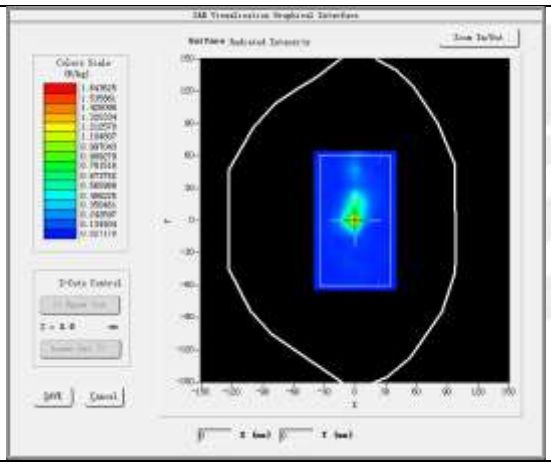	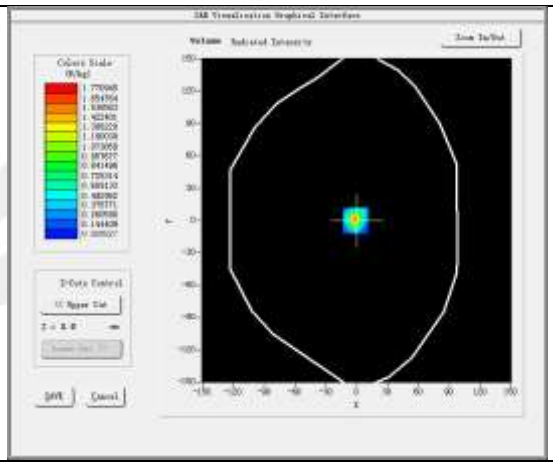
3D	**Z Axis Scan**
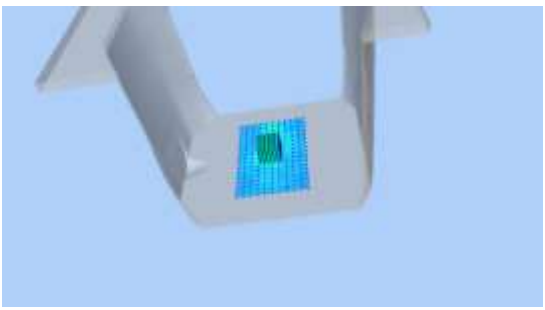	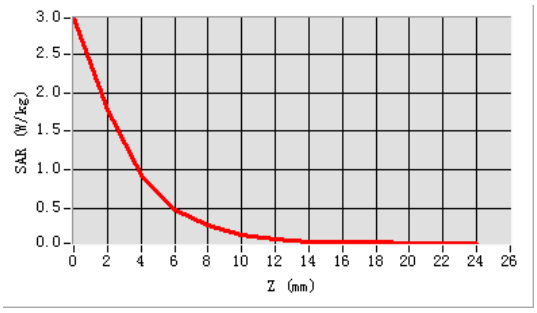

Plot 6: DUT: Tablet; EUT Model: HIHI-50KH-TAB-01

Test Date	2022-11-08
Probe	SN 07/21 EPGO352
ConvF	1.64
Area Scan	dx=8mm, dy=8mm, h= 5.00 mm
Zoom Scan	5x5x7,dx=8mm, dy=8mm, dz=5mm, Complete/ndx=8mm, dy=8mm, h= 5.00 mm
Phantom	Validation plane
Device Position	Back Side
Band	802.11ac-VHT40
Signal	IEEE802.11a (Crest factor: 1.0)
Frequency (MHz)	5795
Relative permittivity (real part)	36.32
Conductivity (S/m)	5.29

Maximum location: X=0.00, Y=0.00
SAR Peak: 3.94 W/kg

SAR 10g (W/Kg)	0.276266
SAR 1g (W/Kg)	1.014700

SURFACE SAR	VOLUME SAR
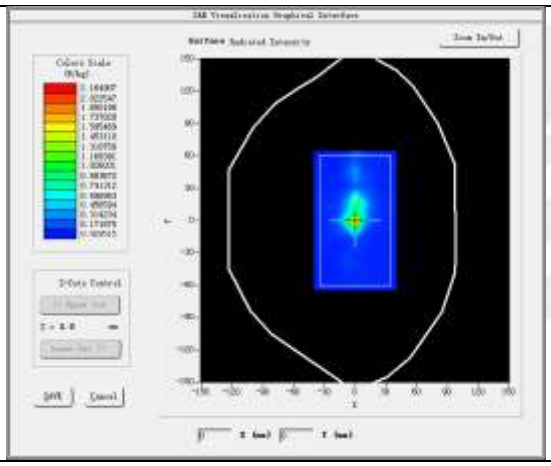	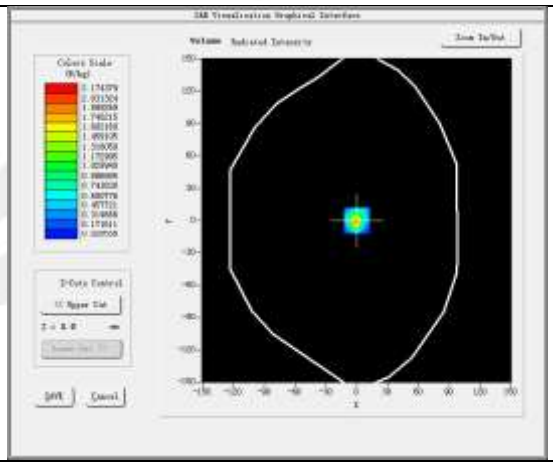
3D	**Z Axis Scan**
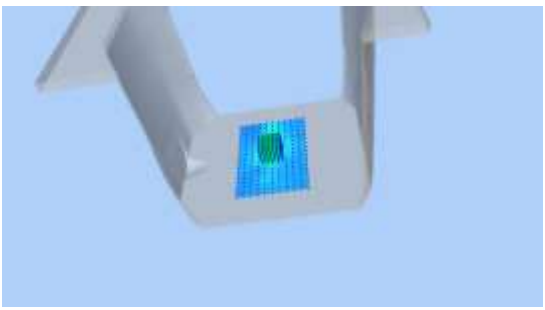	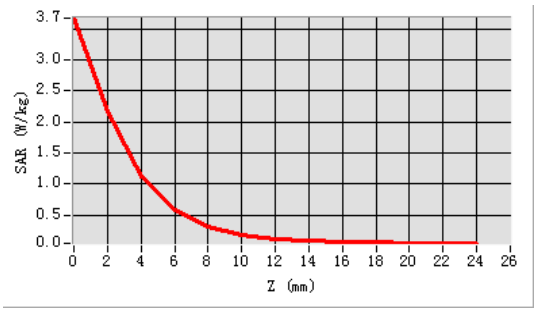

Appendix C. Probe Calibration and Dipole Calibration Report

Refer the appendix Calibration Report.

※※※※※END OF THE REPORT※※※※※