Tackle Box Speaker
RLT6005

User Manual

Thank you for purchasing our product RLT6005
please read this manual carefully before using!

Important Information

PLEASE READ THE INSTRUCTIONS CAREFULLY BEFORE USING

KEEP INSTRUCTIONS FOR FUTURE REFERENCE

IMPORTANT SAFETY INSTRUCTION

Please read below safety warnings carefully.If you don't read,don't understand, and don't comply with, there is the possibility to cause death and serious human & property damages.

1. Do not use speaker near water.
2. Clean only with a dry cloth. Disconnect power cord from outlet before cleaning.
3. Only use original power cord supplied with the speaker.
4. Do not place near heat sources including radiators, ovens, etc.
5. Do not use if power cord or speaker has been damaged.
6. Do not make any modifications to speaker.
7. Carefully arrange power cord so it can not be tripped over or pulled by children.
8. Please put the power button in "OFF" position when charge the battery.
9. Please do not overcharge the battery. the standard charging time is Max.6 hours. overcharge the battery may cause danger.
10. **Please do not soak the bag in water. the electronic part have limited function of waterproof, soaking the bag in water will destroy it.**

1. Package

Speaker unit	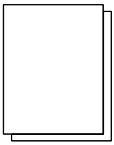 Manual	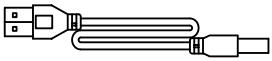 Power Cord

2. Interface Description

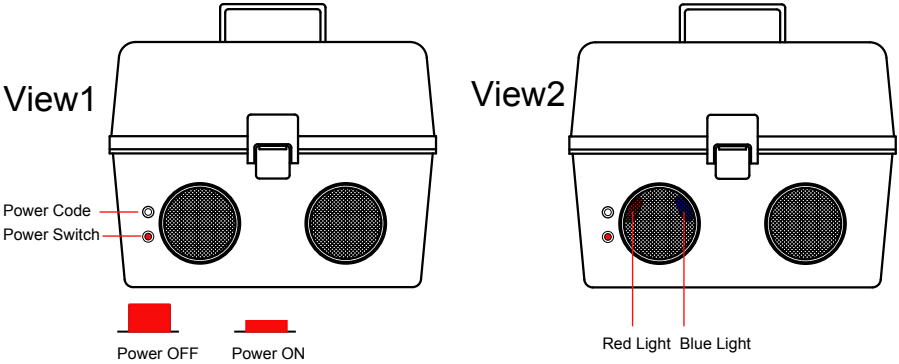

1).Power Code (input 5V 1A)

2).Power Switch ON/OFF

Charging instructions:

Charging	Insert power cord to charge.
	Red light indicates that unit is charging.
	Red light turns off when fully charged.
	Do not charge for more than 6 hours even if red light stays on.
	Unplug power cord once charging is complete.
Play time	More than 3 hours at 50% volume.

3. Bluetooth Pairing

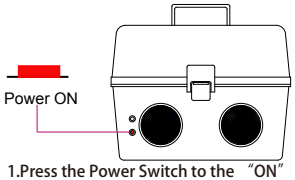

1.Press the Power Switch to the "ON" position to power on your speaker.

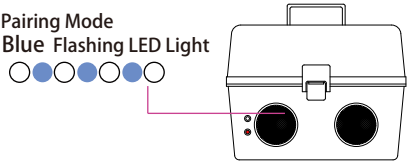

2. The LED Indicator Light will turn blue and rapidly fash to indicate that your speaker is in pairing mode.

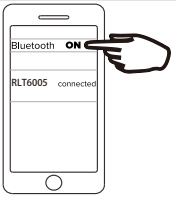

3. Go to the Bluetooth settings menu on your phone. Make sure that Bluetooth is turned on. Connect to the device listed as "RLT6005."

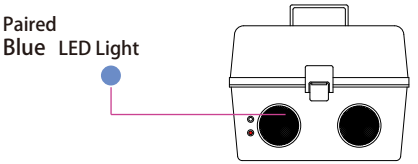

4. The Bluetooth Indicator Light will stop blinking and remain blue to indicate that your speaker is paired with your phone. Note that the light may blink slowly anytime music is playing.

4. Specification

Function	Specification
Distance	6.0m at Max
Frequency Range	2.402GHz-2.48GHz
Power Supply	Builit Chargeable Li-ion Battery
Play time	more than 3hrs at 50% volume
RMS	5W+5W
Driver Impedance	4Ω
Frequency Response	90Hz-20KHz
Working Temperature	10℃~40℃
Water proof IPxx	IP41

FCC Statement:

Any Changes or modifications not expressly approved by the party responsible for compliance could void the user's authority to operate the equipment.

This device complies with part 15 of the FCC Rules. Operation is subject to the following two conditions:

(1) This device may not cause harmful interference, and

(2) This device must accept any interference received, including interference that may cause undesired operation.

FCC Radiation Exposure Statement:

This equipment complies with FCC radiation exposure limits set forth for an uncontrolled environment .This equipment should be installed and operated with minimum distance 20cm between the radiator& your body.

Note: This equipment has been tested and found to comply with the limits for a Class B digital device, pursuant to part 15 of the FCC Rules. These limits are designed to provide reasonable protection against harmful interference in a residential installation. This equipment generates uses and can radiate radio frequency energy and, if not installed and used in accordance with the instructions, may cause harmful interference to radio communications. However,there is no guarantee that interference will not occur in a particular installation. If this equipment does cause harmful interference to radio or television reception, which can be determined by turning the equipment off and on, the user is encouraged to try to correct the interference by one or more of the following measures:

—Reorient or relocate the receiving antenna.

—Increase the separation between the equipment and receiver.

—Connect the equipment into an outlet on a circuit different from that to which the receiver is connected.

—Consult the dealer or an experienced radio/TV technician for help.