RADIATED EMISSION ABOVE 1GHZ

EUT	WIFI Module	**Model Name**	C-8031
Temperature	25°C	**Relative Humidity**	55.4%
Pressure	960hPa	**Test Voltage**	Normal Voltage
Test Mode	802.11b with date rate 1 2412MHZ	**Antenna**	Horizontal

Frequency (MHz)	Meter Reading (dBμV)	Factor (dB)	Emission Level (dBμV/m)	Limits (dBμV/m)	Margin (dB)	Value Type
4824.064	45.03	3.72	48.75	74	-25.25	peak
4824.093	39.86	3.72	43.58	54	-10.42	AVG
7236.102	43.31	8.15	51.46	74	-22.54	peak
7236.106	37.14	8.15	45.29	54	-8.71	AVG

Remark:
Factor = Antenna Factor + Cable Loss – Pre-amplifier.

EUT	WIFI Module	**Model Name**	C-8031
Temperature	25°C	**Relative Humidity**	55.4%
Pressure	960hPa	**Test Voltage**	Normal Voltage
Test Mode	802.11b with date rate 1 2412MHZ	**Antenna**	Vertical

Frequency (MHz)	Meter Reading (dBμV)	Factor (dB)	Emission Level (dBμV/m)	Limits (dBμV/m)	Margin (dB)	Value Type
4824.073	44.69	3.72	48.41	74	-25.59	peak
4824.11	39.77	3.72	43.49	54	-10.51	AVG
7236.071	42.21	8.15	50.36	74	-23.64	peak
7236.055	37.36	8.15	45.51	54	-8.49	AVG

Remark:
Factor = Antenna Factor + Cable Loss – Pre-amplifier.

EUT	WIFI Module	**Model Name**	C-8031
Temperature	25°C	**Relative Humidity**	55.4%
Pressure	960hPa	**Test Voltage**	Normal Voltage
Test Mode	802.11b with date rate 1 2437MHZ	**Antenna**	Horizontal

Frequency (MHz)	Meter Reading (dBμV)	Factor (dB)	Emission Level (dBμV/m)	Limits (dBμV/m)	Margin (dB)	Value Type
4874.063	48.03	3.75	51.78	74	-22.22	peak
4874.045	42.48	3.75	46.23	54	-7.77	AVG
7311.096	41.53	8.16	49.69	74	-24.31	peak
7311.109	37.15	8.16	45.31	54	-8.69	AVG
Remark:						
Factor = Antenna Factor + Cable Loss – Pre-amplifier.						

EUT	WIFI Module	**Model Name**	C-8031
Temperature	25°C	**Relative Humidity**	55.4%
Pressure	960hPa	**Test Voltage**	Normal Voltage
Test Mode	802.11b with date rate 1 2437MHZ	**Antenna**	Vertical

Frequency (MHz)	Meter Reading (dBμV)	Factor (dB)	Emission Level (dBμV/m)	Limits (dBμV/m)	Margin (dB)	Value Type
4874.062	47.12	3.75	50.87	74	-23.13	peak
4874.022	40.06	3.75	43.81	54	-10.19	AVG
7311.026	43.45	8.16	51.61	74	-22.39	peak
7311.053	38.52	8.16	46.68	54	-7.32	AVG
Remark:						
Factor = Antenna Factor + Cable Loss – Pre-amplifier.						

EUT	WIFI Module	**Model Name**	C-8031
Temperature	25°C	**Relative Humidity**	55.4%
Pressure	960hPa	**Test Voltage**	Normal Voltage
Test Mode	802.11b with date rate 1 2462MHZ	**Antenna**	Horizontal

Frequency (MHz)	Meter Reading (dBμV)	Factor (dB)	Emission Level (dBμV/m)	Limits (dBμV/m)	Margin (dB)	Value Type
4924.063	41.15	3.81	44.96	74	-29.04	peak
4924.04	40.02	3.81	43.83	54	-10.17	AVG
7386.119	40.42	8.19	48.61	74	-25.39	peak
7386.061	36.34	8.19	44.53	54	-9.47	AVG
Remark:						
Factor = Antenna Factor + Cable Loss – Pre-amplifier.						

EUT	WIFI Module	**Model Name**	C-8031
Temperature	25°C	**Relative Humidity**	55.4%
Pressure	960hPa	**Test Voltage**	Normal Voltage
Test Mode	802.11b with date rate 1 2462MHZ	**Antenna**	Vertical

Frequency (MHz)	Meter Reading (dBμV)	Factor (dB)	Emission Level (dBμV/m)	Limits (dBμV/m)	Margin (dB)	Value Type
4924.023	44.42	3.81	48.23	74	-25.77	peak
4924.051	39.14	3.81	42.95	54	-11.05	AVG
7386.062	38.96	8.19	47.15	74	-26.85	peak
7386.093	37.14	8.19	45.33	54	-8.67	AVG
Remark:						
Factor = Antenna Factor + Cable Loss – Pre-amplifier.						

RESULT: PASS

Note:

Other emissions from 1G to 25 GHz are considered as ambient noise. No recording in the test report.

Factor = Antenna Factor + Cable loss - Amplifier gain, Over=Measure-Limit.

The “Factor” value can be calculated automatically by software of measurement system.

All test modes had been pre-tested. The 802.11b mode is the worst case and recorded in the report.

12. BAND EDGE EMISSION

12.1. MEASUREMENT PROCEDURE

Radiated restricted band edge measurements

The radiated restricted band edge measurements are measured with an EMI test receiver connected to the receive antenna while the EUT is transmitting

12.2. TEST SET-UP

same as 11.2

Note:

1. Factor=Antenna Factor + Cable loss - Amplifier gain. Field Strength=Factor + Reading level
2. The factor had been edited in the “Input Correction” of the Spectrum Analyzer. So the Amplitude of test plots is equal to Reading level plus the Factor in dB. Use the A dB(μV) to represent the Amplitude. Use the F dB(μV/m) to represent the Field Strength. So A=F.

12.3. TEST RESULT

EUT	WIFI Module	**Model Name**	C-8031
Temperature	25°C	**Relative Humidity**	55.4%
Pressure	960hPa	**Test Voltage**	Normal Voltage
Test Mode	802.11b with data rate 1 2412MHZ	**Antenna**	Horizontal

PK

AV

RESULT: PASS

EUT	WIFI Module	Model Name	C-8031
Temperature	25°C	Relative Humidity	55.4%
Pressure	960hPa	Test Voltage	Normal Voltage
Test Mode	802.11b with data rate 1 2412MHZ	Antenna	Vertical

PK

AV

RESULT: PASS

EUT	WIFI Module	**Model Name**	C-8031
Temperature	25°C	**Relative Humidity**	55.4%
Pressure	960hPa	**Test Voltage**	Normal Voltage
Test Mode	802.11b with data rate 1 2462MHZ	**Antenna**	Horizontal

PK

AV

RESULT: PASS

EUT	WIFI Module	**Model Name**	C-8031
Temperature	25°C	**Relative Humidity**	55.4%
Pressure	960hPa	**Test Voltage**	Normal Voltage
Test Mode	802.11b with data rate 1 2462MHZ	**Antenna**	Vertical

PK

AV

RESULT: PASS

EUT	WIFI Module	Model Name	C-8031
Temperature	25°C	Relative Humidity	55.4%
Pressure	960hPa	Test Voltage	Normal Voltage
Test Mode	802.11g with data rate 6 2412MHZ	Antenna	Horizontal

PK

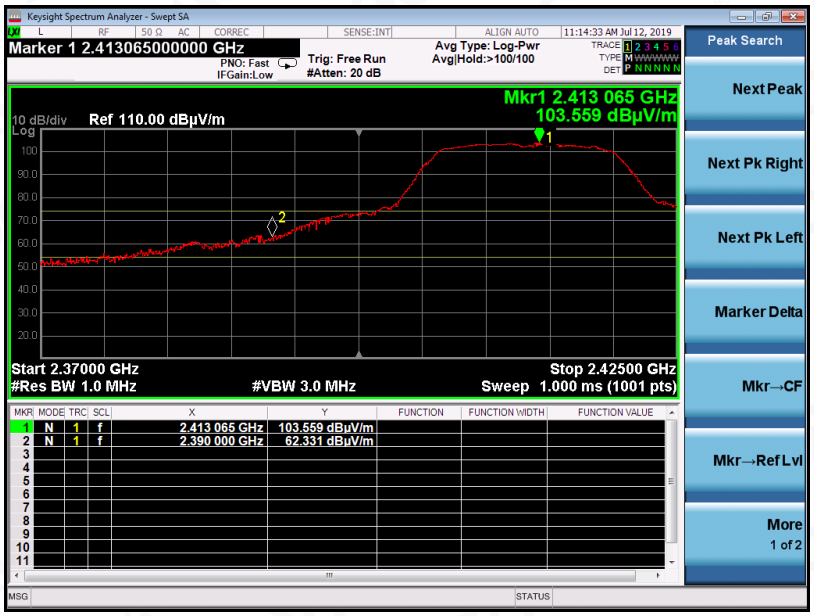

AV

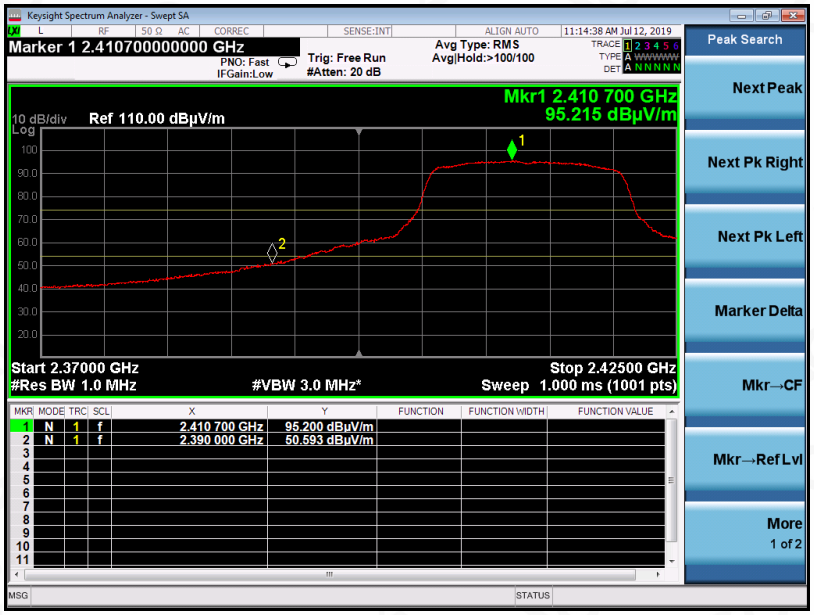

RESULT: PASS

EUT	WIFI Module	Model Name	C-8031
Temperature	25°C	Relative Humidity	55.4%
Pressure	960hPa	Test Voltage	Normal Voltage
Test Mode	802.11g with data rate 6 2412MHZ	Antenna	Vertical

PK

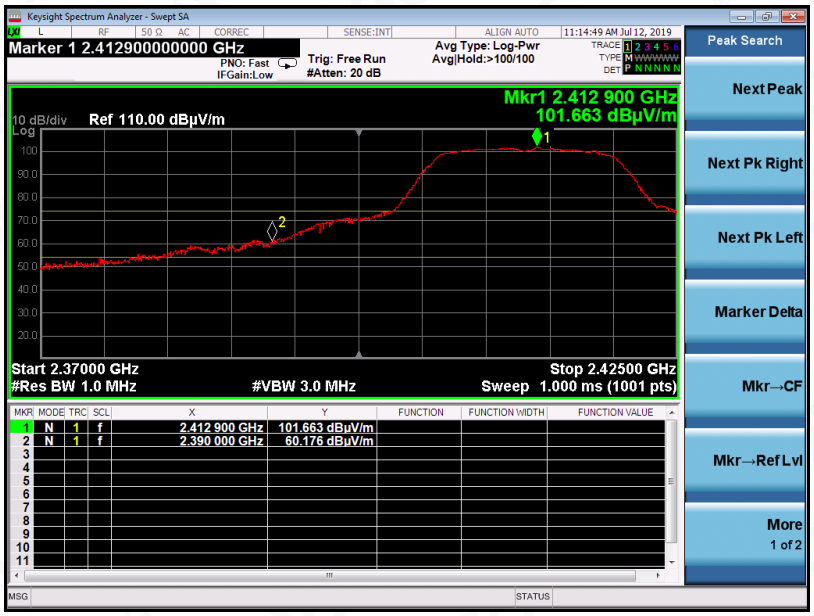

AV

RESULT: PASS

EUT	WIFI Module	**Model Name**	C-8031
Temperature	25°C	**Relative Humidity**	55.4%
Pressure	960hPa	**Test Voltage**	Normal Voltage
Test Mode	802.11g with data rate 6 2462MHZ	**Antenna**	Horizontal

PK

AV

RESULT: PASS

EUT	WIFI Module	**Model Name**	C-8031
Temperature	25°C	**Relative Humidity**	55.4%
Pressure	960hPa	**Test Voltage**	Normal Voltage
Test Mode	802.11g with data rate 6 2462MHZ	**Antenna**	Vertical

PK

AV

RESULT: PASS

EUT	WIFI Module	**Model Name**	C-8031
Temperature	25°C	**Relative Humidity**	55.4%
Pressure	960hPa	**Test Voltage**	Normal Voltage
Test Mode	802.11n 20 with data rate 6.5 2412MHZ	**Antenna**	Horizontal

PK

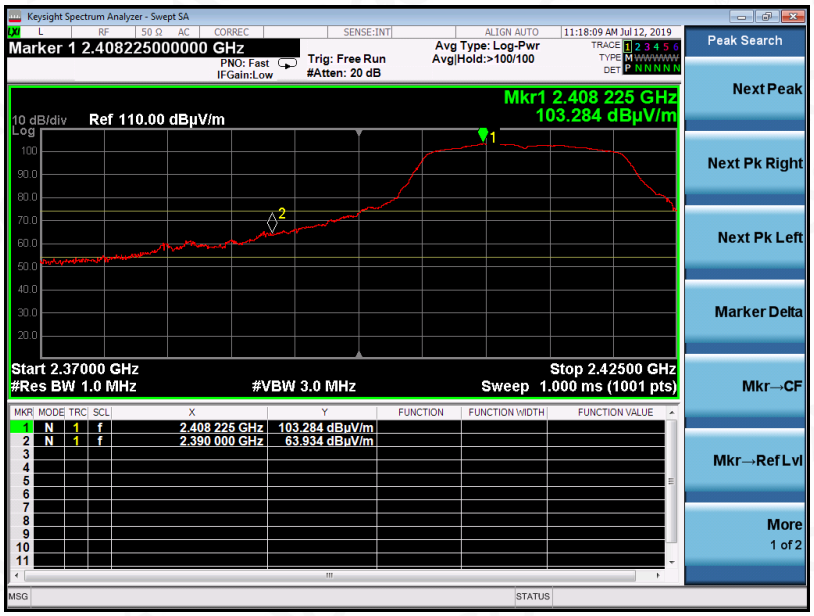

AV

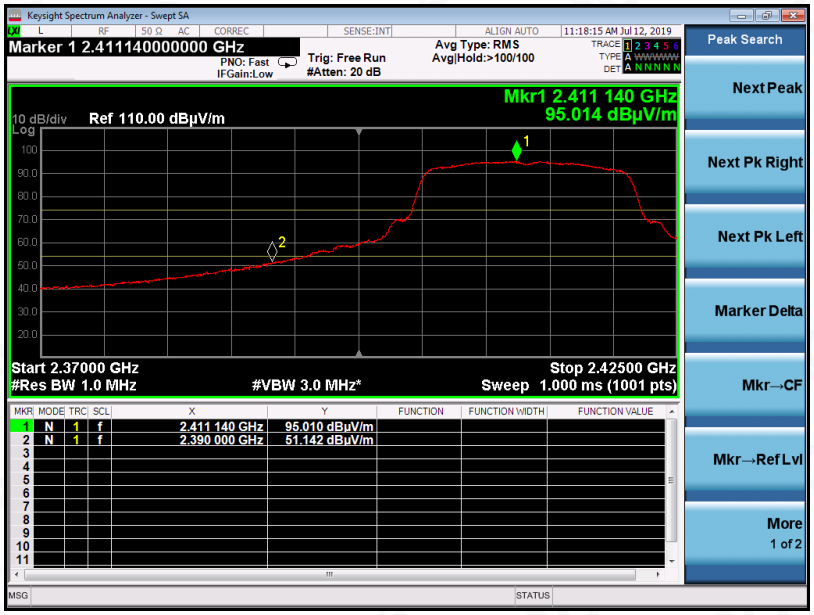

RESULT: PASS

EUT	WIFI Module	**Model Name**	C-8031
Temperature	25°C	**Relative Humidity**	55.4%
Pressure	960hPa	**Test Voltage**	Normal Voltage
Test Mode	802.11n 20 with data rate 6.5 2412MHZ	**Antenna**	Vertical

PK

AV

RESULT: PASS

EUT	WIFI Module	Model Name	C-8031
Temperature	25°C	Relative Humidity	55.4%
Pressure	960hPa	Test Voltage	Normal Voltage
Test Mode	802.11n 20 with data rate 6.5 2462MHZ	Antenna	Horizontal

PK

AV

RESULT: PASS

EUT	WIFI Module	**Model Name**	C-8031
Temperature	25°C	**Relative Humidity**	55.4%
Pressure	960hPa	**Test Voltage**	Normal Voltage
Test Mode	802.11n 20 with data rate 6.5 2462MHZ	**Antenna**	Vertical

PK

AV

RESULT: PASS

EUT	WIFI Module	**Model Name**	C-8031
Temperature	25°C	**Relative Humidity**	55.4%
Pressure	960hPa	**Test Voltage**	Normal Voltage
Test Mode	802.11n 40 with data rate 13.5 2422MHZ	**Antenna**	Horizontal

PK

AV

RESULT: PASS

EUT	WIFI Module	**Model Name**	C-8031
Temperature	25°C	**Relative Humidity**	55.4%
Pressure	960hPa	**Test Voltage**	Normal Voltage
Test Mode	802.11n 40 with data rate 13.5 2422MHZ	**Antenna**	Vertical

PK

AV

RESULT: PASS

EUT	WIFI Module	**Model Name**	C-8031
Temperature	25°C	**Relative Humidity**	55.4%
Pressure	960hPa	**Test Voltage**	Normal Voltage
Test Mode	802.11n 40with data rate 13.5 2452MHZ	**Antenna**	Horizontal

PK

AV

RESULT: PASS

EUT	WIFI Module	**Model Name**	C-8031
Temperature	25°C	**Relative Humidity**	55.4%
Pressure	960hPa	**Test Voltage**	Normal Voltage
Test Mode	802.11n 40 with data rate 13.5 2452MHZ	**Antenna**	Vertical

PK

AV

RESULT: PASS

13. FCC LINE CONDUCTED EMISSION TEST

13.1. LIMITS OF LINE CONDUCTED EMISSION TEST

Frequency	Maximum RF Line Voltage	
	Q.P.(dBuV)	Average(dBuV)
150kHz-500kHz	66-56	56-46
500kHz-5MHz	56	46
5MHz-30MHz	60	50

Note:
1. The lower limit shall apply at the transition frequency.
2. The limit decreases linearly with the logarithm of the frequency in the range 0.15 MHz to 0.50MHz.

13.2. BLOCK DIAGRAM OF TEST SETUP

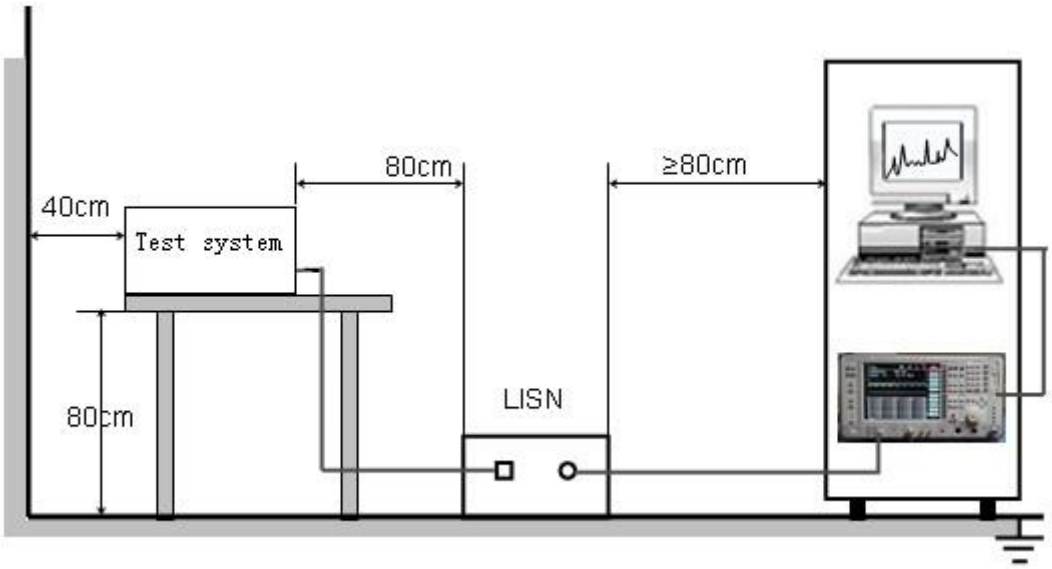

13.3. PROCEDURE OF LINE CONDUCTED EMISSION TEST

(1) The equipment was set up as per the test configuration to simulate typical actual usage per the user's manual. When the EUT is a tabletop system, a wooden table with a height of 0.8 meters is used and is placed on the ground plane as per ANSI C63.10 (see Test Facility for the dimensions of the ground plane used). When the EUT is a floor-standing equipment, it is placed on the ground plane which has a 3-12 mm non-conductive covering to insulate the EUT from the ground plane.

(2) Support equipment, if needed, was placed as per ANSI C63.10.

(3) All I/O cables were positioned to simulate typical actual usage as per ANSI C63.10.

(4) The EUT received DC 5V power from PC which received AC120V/60Hz power from a LISN.

(5) The EUT test program was started. Emissions were measured on each current carrying line of the EUT using a spectrum Analyzer / Receiver connected to the LISN powering the EUT. The LISN has two monitoring points: Line 1 (Hot Side) and Line 2 (Neutral Side). Two scans were taken: one with Line 1 connected to Analyzer / Receiver and Line 2 connected to a 50 ohm load; the second scan had Line 1 connected to a 50 ohm load and Line 2 connected to the Analyzer / Receiver.

(6) Analyzer / Receiver scanned from 150 kHz to 30MHz for emissions in each of the test modes.

(7) During the above scans, the emissions were maximized by cable manipulation.

(8) A scan was taken on both power lines, Line 1 and Line 2, recording at least the six highest emissions.

(9) Emission frequency and amplitude were recorded into a computer in which correction factors were used to calculate the emission level and compare reading to the applicable limit. If EUT emission level was less –2dB to the A.V. limit in Peak mode, then the emission signal was re-checked using Q.P and Average detector.

13.4. TEST RESULT OF LINE CONDUCTED EMISSION TEST

LINE CONDUCTED EMISSION TEST-L1（Worst Mode 4）

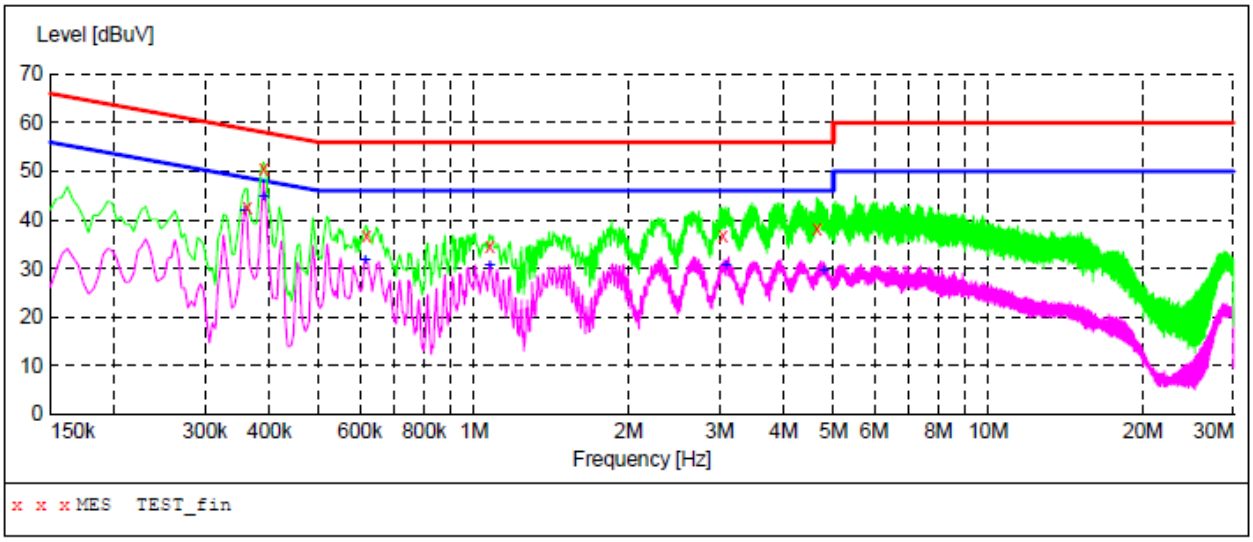

MEASUREMENT RESULT: "TEST_fin"

Frequency MHz	Level dBuV	Transd dB	Limit dBuV	Margin dB	Detector	Line	PE
0.362000	42.50	10.3	59	16.2	QP	L1	FLO
0.390000	50.40	10.3	58	7.7	QP	L1	FLO
0.618000	36.70	10.3	56	19.3	QP	L1	FLO
1.074000	34.40	10.4	56	21.6	QP	L1	FLO
3.046000	36.90	10.4	56	19.1	QP	L1	FLO
4.638000	38.00	10.4	56	18.0	QP	L1	FLO

MEASUREMENT RESULT: "TEST_fin2"

Frequency MHz	Level dBuV	Transd dB	Limit dBuV	Margin dB	Detector	Line	PE
0.358000	41.90	10.3	49	6.9	AV	L1	FLO
0.390000	44.70	10.3	48	3.4	AV	L1	FLO
0.614000	31.50	10.3	46	14.5	AV	L1	FLO
1.074000	30.40	10.4	46	15.6	AV	L1	FLO
3.090000	30.50	10.4	46	15.5	AV	L1	FLO
4.794000	29.60	10.4	46	16.4	AV	L1	FLO

RESULT: PASS

LINE CONDUCTED EMISSION TEST-N（Worst Mode 4）

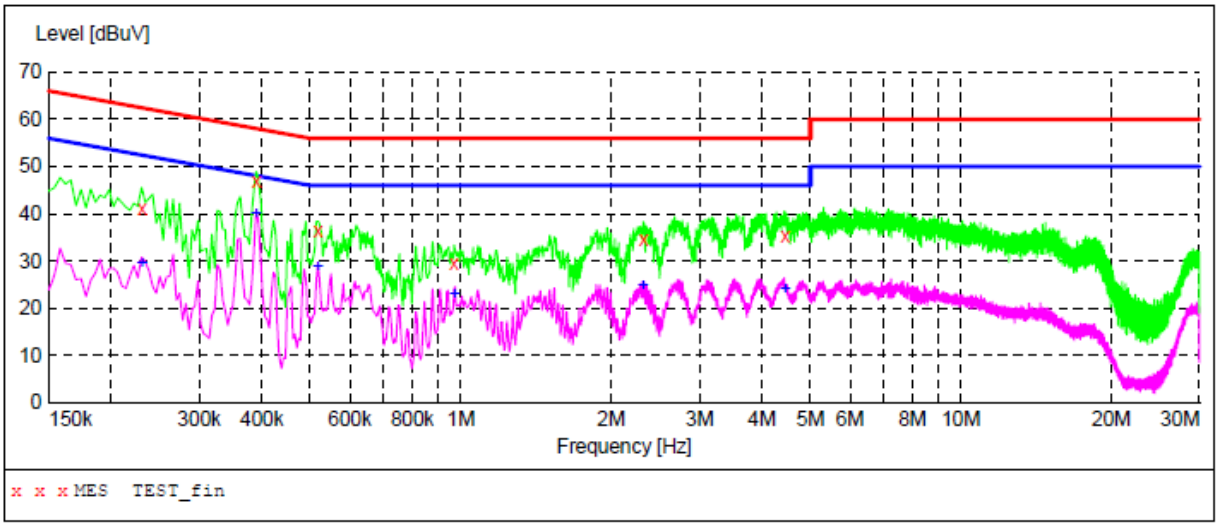

MEASUREMENT RESULT: "TEST_fin"

Frequency MHz	Level dBuV	Transd dB	Limit dBuV	Margin dB	Detector	Line	PE
0.230000	41.10	10.3	62	21.3	QP	N	FLO
0.390000	46.90	10.3	58	11.2	QP	N	FLO
0.518000	36.50	10.3	56	19.5	QP	N	FLO
0.970000	29.30	10.4	56	26.7	QP	N	FLO
2.318000	34.50	10.4	56	21.5	QP	N	FLO
4.446000	35.20	10.4	56	20.8	QP	N	FLO

MEASUREMENT RESULT: "TEST_fin2"

Frequency MHz	Level dBuV	Transd dB	Limit dBuV	Margin dB	Detector	Line	PE
0.230000	29.60	10.3	52	22.8	AV	N	FLO
0.390000	40.00	10.3	48	8.1	AV	N	FLO
0.518000	28.90	10.3	46	17.1	AV	N	FLO
0.970000	23.10	10.4	46	22.9	AV	N	FLO
2.314000	24.60	10.4	46	21.4	AV	N	FLO
4.446000	23.90	10.4	46	22.1	AV	N	FLO

APPENDIX A: PHOTOGRAPHS OF TEST SETUP

FCC RADIATED EMISSION TEST SETUP BELOW 1GHZ

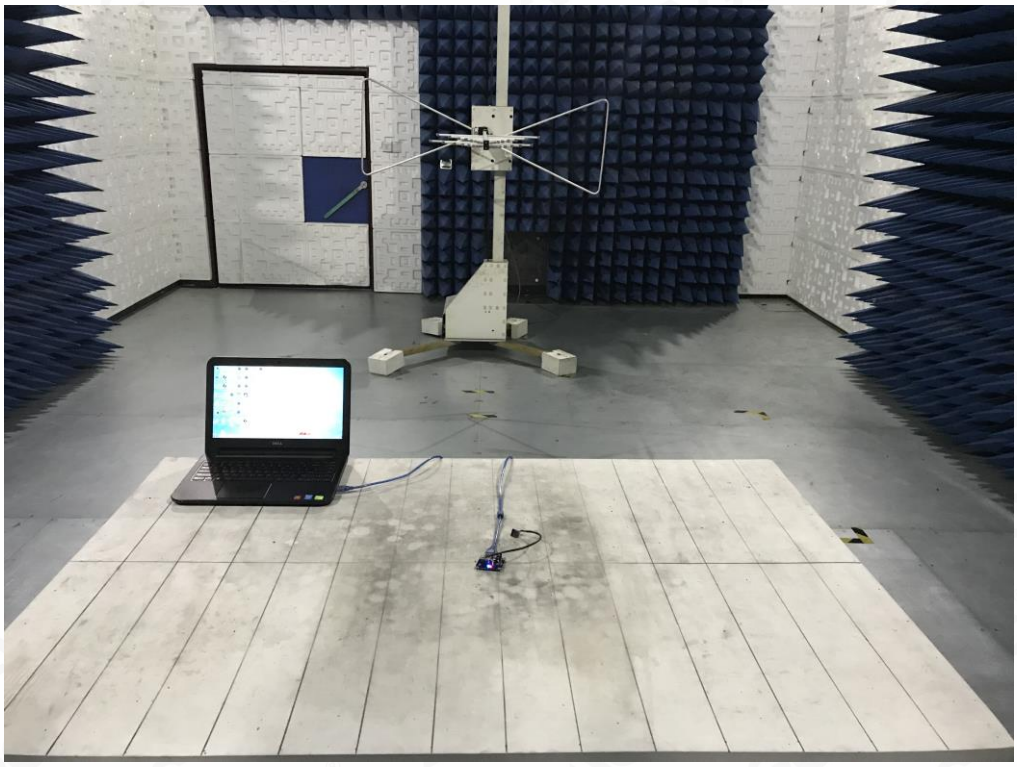

FCC RADIATED EMISSION TEST SETUP ABOVE 1GHZ

FCC CONDUCTED EMISSION TEST SETUP

APPENDIX B: PHOTOGRAPHS OF EUT

TOP VIEW OF EUT

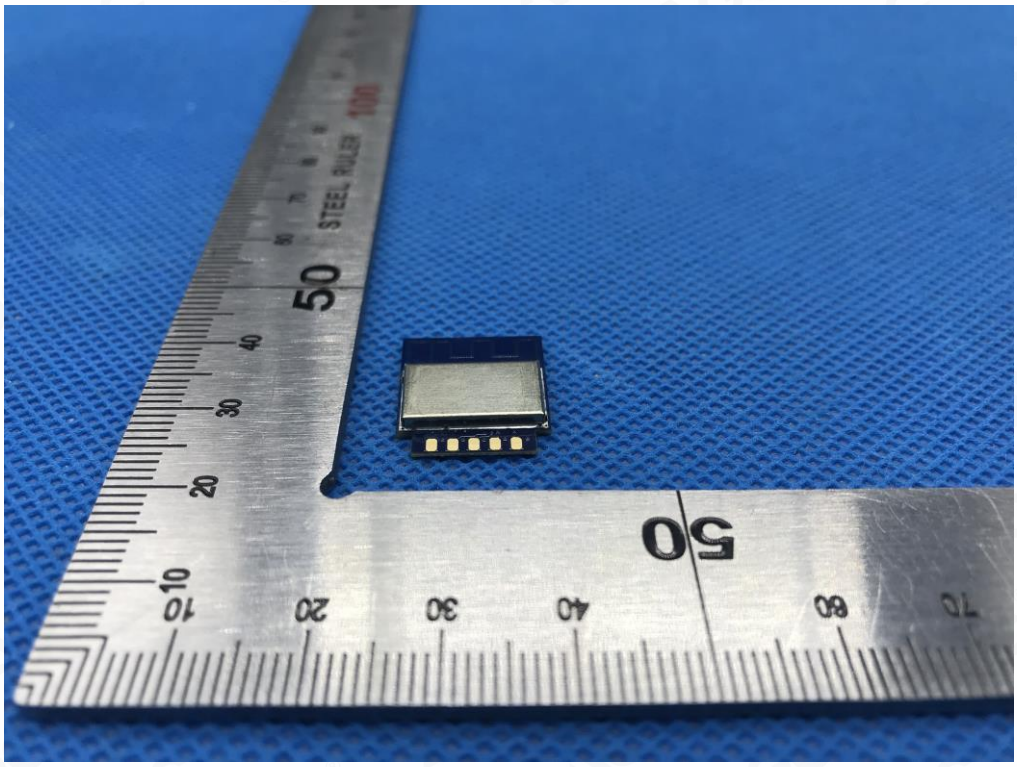

BOTTOM VIEW OF EUT

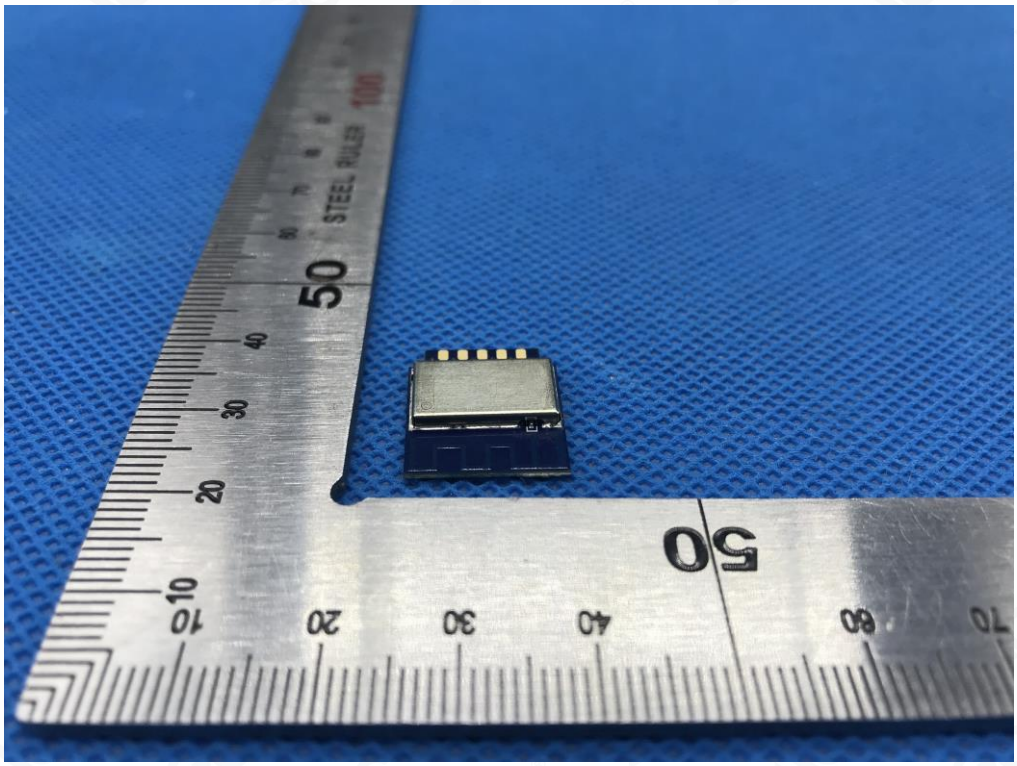

FRONT VIEW OF EUT

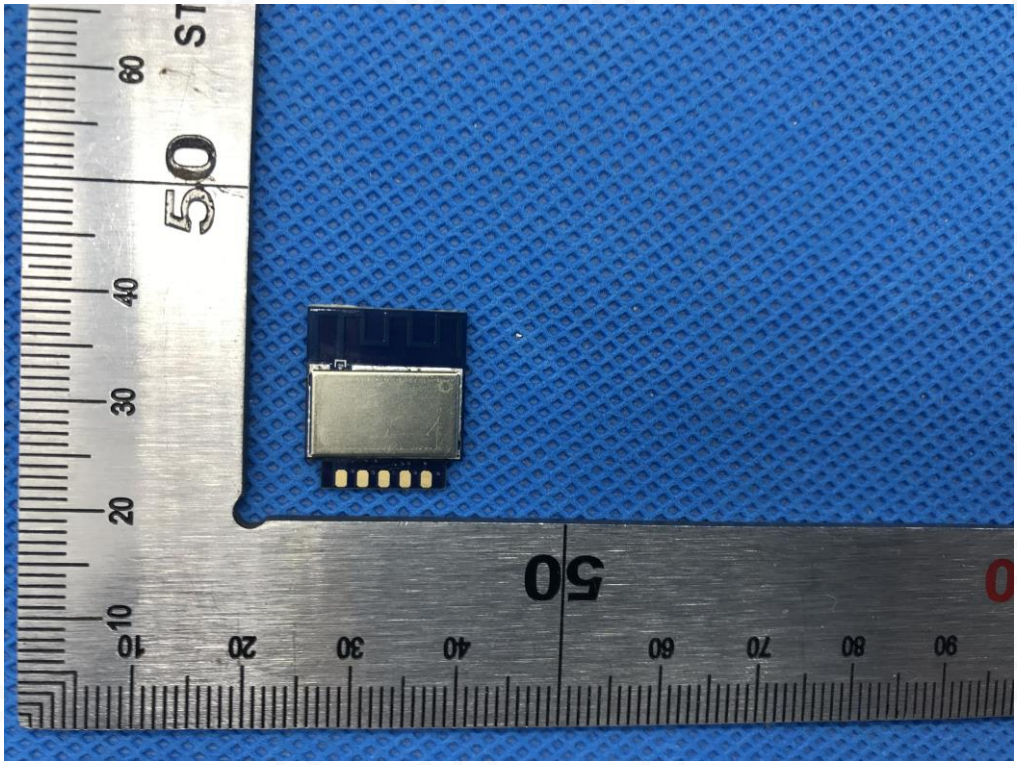

BACK VIEW OF EUT

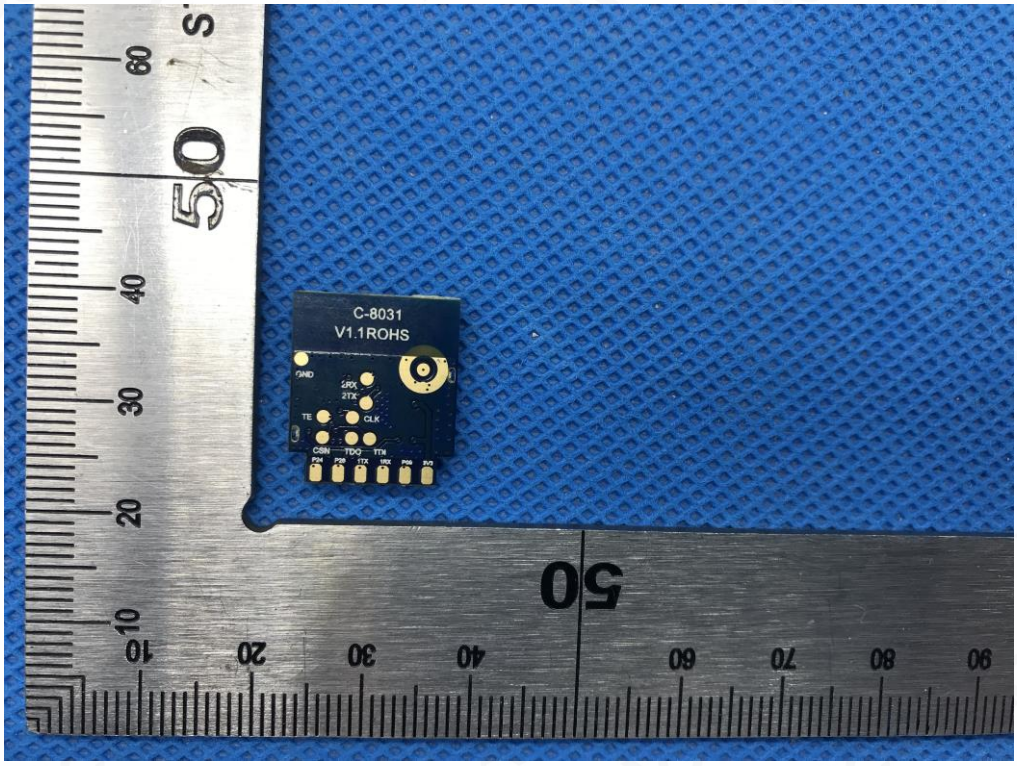

LEFT VIEW OF EUT

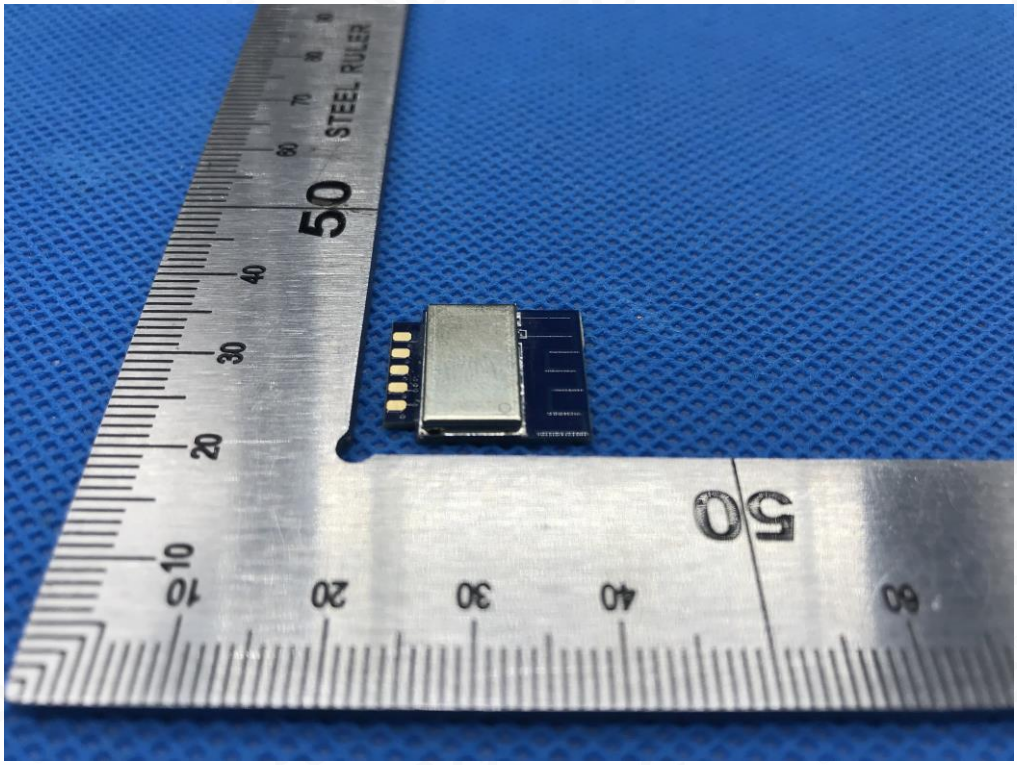

RIGHT VIEW OF EUT

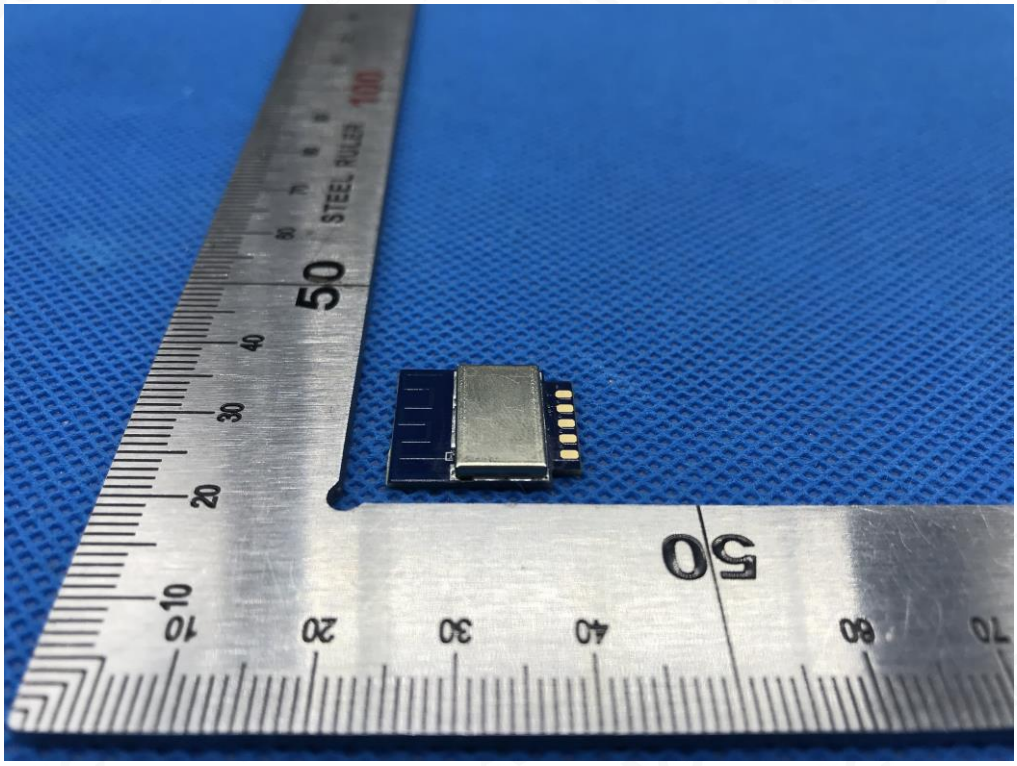

OPEN VIEW OF EUT

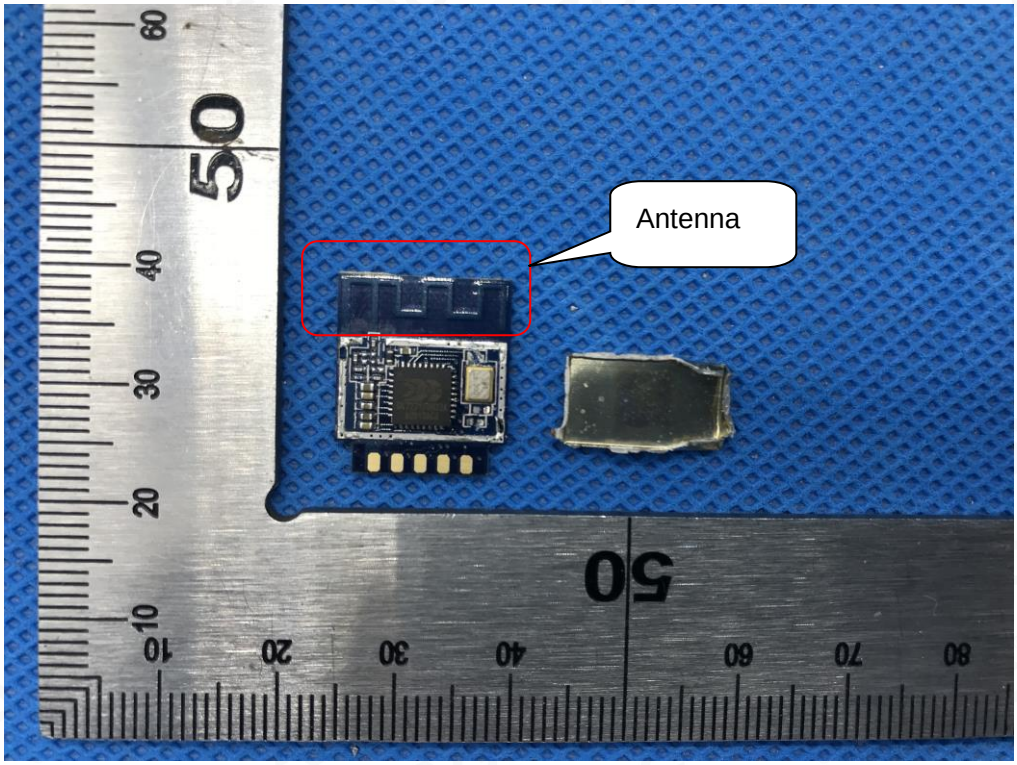

INTERNAL VIEW OF EUT-1

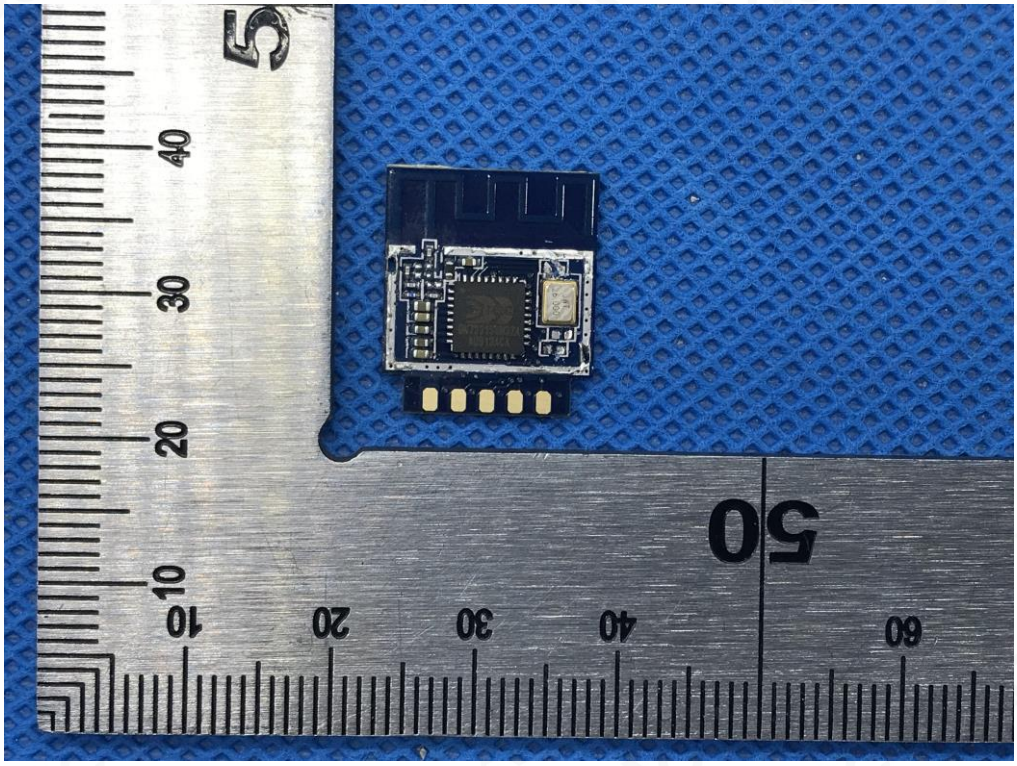

----END OF REPORT----