FULOXTECH

Innovation | Quality | Service

Model: LX-S393

FCC ID: 2ARF6LX-S393

7: General Use

Bluetooth Mode

1. Connect unit to power. Long press the "Standby" button on the unit, or press the "Standby" button on the Remote to enter Bluetooth Mode. Unit will start searching for a Bluetooth device to connect.
2. Make sure the Bluetooth function of your Mobile or Tablet device is turned ON (Read your related User Manual for full instructions to turn it on). This unit will show as 'LX-393' in the Device List, if/when Bluetooth is enabled.
3. Once connected successfully, through the Device connected you will now be able to select audio to play through Soundbar.
4. To adjust Volume, long press the buttons on the unit, or press the Volume +/- buttons on the Remote. You can also alter the sound level from device you have connected via Bluetooth. Note, always adjust to a suitable level as with high power, sound distortion can occur.
5. If connecting to Bluetooth through an adapter, you may require a password. Enter "0000" to connect.

7: General Use

Mode

1. Press the 'MODE' button when you want to connect your device via AUX in or other mode, at this time the LED light will be 'White' for AUX in; 'Green' light for RCA in; 'Orange' light for Optical; 'Yellow' light for EQ.
2. When in the correct mode, connect your device with the relative cable. Once connected, you will be able to select audio to play through Soundbar.
3. You can now use the "Mute" and "Volume +" or "Volume -" to control sound levels from Remote Control, there are also "Volume +/-" buttons on the unit when long pressed will operate volume.

7: General Use

Details

Please keep your receipt as proof of purchase. This product is warranted for any defect in materials or workmanship for one year after the original date of purchase.

This product is for normal domestic use only.

This warranty does not cover damage from misuse or neglect, accidental damage, vermin infestation, excessive voltages such as lightening or power surges or any modification that affects the reliability of the product.

In the unlikely event that your product fails to work normally please contact your supplier and have your receipt of purchase on hand. This warranty is subject to the following provisions:

- The product must be correctly connected and operated in accordance with the instructions contained in the manual.
- This product must be used solely for domestic purposes only.
- The warranty will be rendered invalid if the product is resold or been damaged by unauthorized repair.

8: Warranty

This product is covered by the Fuloxtech Product and Labor Warranty for 12 months from the date of its original purchase. If manufacturing defects occur, please contact fuloxtech support (**Support@fuloxtech.com**)immediately to launch a warranty claim.
We will instruct you on how to return the defective unit back to us for repair or replacement.
No return will be accepted without seller authorization.

We are grateful for your choice of our products!
And we are very happy to accept any Suggestions From you.
Please feel free to contact us.

Support@fuloxtech.com

FULOXTECH Innovation | Quality | Service

Sound Bar For Home

LX-S393
User Manual

1:Features and Contents

Features
- -Bluetooth
- -RCA in
- -AUX in
- -Optical

What's in the Box?
- -Sound bar x1
- -Power Adapter x1
- -Remote Control x1
- -RCA in Cable x1
- -AUX in Cable x1
- -Optical Cable x1
- -Screws & Rwal Plugs x2

2: Technical Specifications

System

Input Power:	DC12V 2A
Output:	40W (4x10W)
Channel:	2.0CH
Freq. Response:	90~20kHz
S/N Ratio:	80db
Material:	PVC + ABS
Size:	930 x 60 x 60mm

Something Missing?
Please Contact us by e-mail:
Support@fuloxtech.com

3: Prpduct Structure

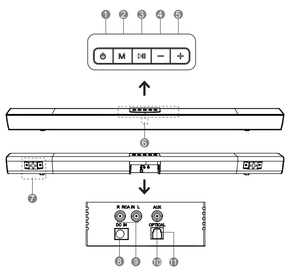

1. Standby
2. Mode Switch
3. Play/Pause
4. VOL-
5. VOL+
6. LED indicator
7. Wall Mount
8. DC IN Socket
9. RCA IN L/R Sockets
10. AUX IN Socket
11. OPTICAL IN Socket

4: Remote Control

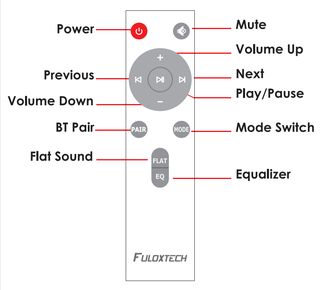

5: Getting Started

Powering On
The instructions below provide simple steps to help power on your soundbar.

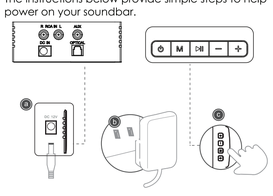

a. With the Power Supply included, insert the mains adapter plug into the rear of the unit.

b. Insert the plug into a power socket and switch the power on.

c. Press and hold the **STANDBY** Button on the side of the Soundbar, until Red LED goes off.

6: Quick Setup

Connect Sound Bar from your TV
This Soubar Bar offers four types of audio connectivity for you to choose,
you can choose only one type to connect to your device.
1. Plug an audio cable into an available connection on your TV.
2. Plug the other end of the chosen cable to the Sound Bar.

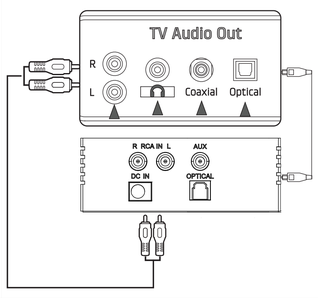

Size 105*148MM

FCC Warning

This device complies with part 15 of the FCC Rules. Operation is subject to the following two conditions: (1) This device may not cause harmful interference, and (2) this device must accept any interference received, including interference that may cause undesired operation.

Any Changes or modifications not expressly approved by the party responsible for compliance could void the user's authority to operate the equipment.

Note: This equipment has been tested and found to comply with the limits for a Class B digital device, pursuant to part 15 of the FCC Rules. These limits are designed to provide reasonable protection against harmful interference in a residential installation. This equipment generates uses and can radiate radio frequency energy and, if not installed and used in accordance with the instructions, may cause harmful interference to radio communications. However, there is no guarantee that interference will not occur in a particular installation. If this equipment does cause harmful interference to radio or television reception, which can be determined by turning the equipment off and on, the user is encouraged to try to correct the interference by one or more of the following measures:

-Reorient or relocate the receiving antenna.

-Increase the separation between the equipment and receiver.

-Connect the equipment into an outlet on a circuit different from that to which the receiver is connected.

-Consult the dealer or an experienced radio/TV technician for help.

The device has been evaluated to meet general RF exposure requirement. The device can be used in portable exposure condition without restriction.