FCC TEST REPORT

Test report
On Behalf of
Shenzhen Lonfine Innovation Technology Co.,Ltd
For
Z8 Bone Conduction Headphones
Model No.:Z8,Z9,Z10,Z18,Z19,B25,B26,B28,B29,LF-18, LF-19,LF-20,G1,G2,G4,G9,R7,R8,R9,R10,R11

FCC ID:2ARGR-L898ZRF

Prepared for :	**Shenzhen Lonfine Innovation Technology Co.,Ltd** **812, block C, zhantao technology building, minzhi avenue, longhua district, shenzhen China**
Prepared By :	**Shenzhen HUAK Testing Technology Co., Ltd.** **1F, B2 Building, Junfeng Zhongcheng Zhizao Innovation Park, Fuhai Street, Bao'an District, Shenzhen City, China**
Date of Test:	**Sep. 20, 2018~ Sep. 28, 2018**
Date of Report:	**Sep. 28, 2018**
Report Number:	**HK1809201222-E**

TEST RESULT CERTIFICATION

Applicant's name .....:	Shenzhen Lonfine Innovation Technology Co.,Ltd
Address.....:	812, block C, zhantao technology building, minzhi avenue, longhua district, shenzhen China
Manufacture's Name.....:	Shenzhen Lonfine Innovation Technology Co.,Ltd
Address.....:	812, block C, zhantao technology building, minzhi avenue, longhua district, shenzhen China

Product description

Trade Mark:	N/A
Product name .....:	Z8 Bone Conduction Headphones
Model and/or type reference .:	Z8,Z9,Z10,Z18,Z19,B25,B26,B28,B29,LF-18, LF-19,LF-20,G1,G2,G4,G9,R7,R8,R9,R10,R11
Standards.....:	FCC Rules and Regulations Part 15 Subpart C Section 15.249 ANSI C63.10: 2013

This publication may be reproduced in whole or in part for non-commercial purposes as long as the Shenzhen HUAK Testing Technology Co., Ltd. is acknowledged as copyright owner and source of the material. Shenzhen HUAK Testing Technology Co., Ltd. takes no responsibility for and will not assume liability for damages resulting from the reader's interpretation of the reproduced material due to its placement and context.

Date of Test..... :

Date (s) of performance of tests ..... :	**Sep. 20, 2018~ Sep. 28, 2018**
Date of Issue ..... :	**Sep. 28, 2018**
Test Result ..... :	**Pass**

Testing Engineer : Gary Qian

(Gary Qian)

Technical Manager : Eden Hu

(Eden Hu)

Authorized Signatory : Jason Zhou

(Jason Zhou)

Table of Contents **Page**

1 . TEST SUMMARY 4

2 . GENERAL INFORMATION 5

2.1 GENERAL DESCRIPTION OF EUT 5

2.2Operation of EUT during testing 6

2.3DESCRIPTION OF TEST SETUP 7

2.4MEASUREMENT INSTRUMENTS LIST 8

3 . CONDUCTED EMISSIONS TEST 9

3.1 Conducted Power Line Emission Limit 9

3.2 Test Setup 9

3.3 Test Procedure 9

3.4 Test Result 9

4 RADIATED EMISSION TEST 12

4.1 Radiation Limit 12

4.2 Test Setup 12

4.3 Test Procedure 13

4.4 Test Result 13

5 BAND EDGE 20

5.1 Limits 20

5.2 Test Procedure 20

5.3 Test Result 20

6 OCCUPIED BANDWIDTH MEASUREMENT 22

6.1 Test Setup 22

6.2 Test Procedure 22

6.3 Measurement Equipment Used 22

6.4 Test Result 22

7 ANTENNA REQUIREMENT 24

8 PHOTOGRAPH OF TEST 25

8.1Radiated Emission 25

8.2Conducted Emission 26

1. TEST SUMMARY

1.1TEST PROCEDURES AND RESULTS

DESCRIPTION OF TEST	RESULT
CONDUCTED EMISSIONS TEST	COMPLIANT
RADIATED EMISSION TEST	COMPLIANT
BAND EDGE	COMPLIANT
OCCUPIED BANDWIDTH MEASUREMENT	COMPLIANT
ANTENNA REQUIREMENT	COMPLIANT

1.2 TEST FACILITY

Test Firm : Shenzhen HUAK Testing Technology Co., Ltd.

Address 1F, B2 Building, Junfeng Zhongcheng Zhizao Innovation Park, Fuhai Street, Bao'an District, Shenzhen City, China

1.3 MEASUREMENT UNCERTAINTY

Measurement Uncertainty

Conducted Emission Expanded Uncertainty	=	2.23dB, k=2
Radiated emission expanded uncertainty(9kHz-30MHz)	=	3.08dB, k=2
Radiated emission expanded uncertainty(30MHz-1000MHz)	=	4.42dB, k=2
Radiated emission expanded uncertainty(Above 1GHz)	=	4.06dB, k=2

2. GENERAL INFORMATION

2.1GENERAL DESCRIPTION OF EUT

Equipment	Z8 Bone Conduction Headphones
Model Name	Z8
Serial No	Z9,Z10,Z18,Z19,B25,B26,B28,B29,LF-18,LF-19,LF-20,G1, G2,G4,G9,R7,R8,R9,R10,R11
Model Difference	The internal structure and function of each model are basically the same, but there are differences in color, shape, and product volume and weight. Test sample model: Z8.
FCC ID	2ARGR-L898ZRF
Antenna Type	chip antenna
Antenna Gain	0.8 dBi
BT Operation frequency	2402-2480MHz
Number of Channels	79CH
Modulation Type	GFSK
PowerSource	3.7V From Battery or DC5V 1A From Micro USB
Power Rating	3.7V From Battery or DC5V 1A From Micro USB

2.1.1 Carrier Frequency of Channels

Channel List					
Channel	Frequency (MHz)	Channel	Frequency (MHz)	Channel	Frequency (MHz)
00	2402	27	2429	54	2456
01	2403	28	2430	55	2457
02	2404	29	2431	56	2458
03	2405	30	2432	57	2459
04	2406	31	2433	58	2460
05	2407	32	2434	59	2461
06	2408	33	2435	60	2462
07	2409	34	2436	61	2463
08	2410	35	2437	62	2464
09	2411	36	2438	63	2465
10	2412	37	2439	64	2466
11	2413	38	2440	65	2467
12	2414	39	2441	66	2468
13	2415	40	2442	67	2469
14	2416	41	2443	68	2470
15	2417	42	2444	69	2471
16	2418	43	2445	70	2472
17	2419	44	2446	71	2473
18	2420	45	2447	72	2474
19	2421	46	2448	73	2475
20	2422	47	2449	74	2476
21	2423	48	2450	75	2477
22	2424	49	2451	76	2478
23	2425	50	2452	77	2479
24	2426	51	2453	78	2480
25	2427	52	2454		
26	2428	53	2455		

2.2Operation of EUT during testing

Operating Mode
The mode is used: **Transmitting mode**

Low Channel: 2402MHz
Middle Channel: 2441MHz
High Channel: 2480MHz

2.3DESCRIPTION OF TEST SETUP

Operation of EUT during Conducted testing:

Operation of EUT duringRadiation and Above1GHz Radiation testing:

●Adapter information

Model: HW-059100CHQ

Input: 100-240V~, 50/60Hz, 0.5A

Output: 5VDC, 1A

2.4MEASUREMENT INSTRUMENTS LIST

Item	Equipment	Manufacturer	Model No.	Serial No.	Last Cal.	Cal. Interval
1.	L.I.S.N. Artificial Mains Network	R&S	ENV216	HKE-002	Dec. 28, 2017	1 Year
2.	Receiver	R&S	ESCI 7	HKE-010	Dec. 28, 2017	1 Year
3.	RF automatic control unit	Tonscend	JS0806-2	HKE-060	Dec. 28, 2017	1 Year
4.	Spectrum analyzer	R&S	FSP40	HKE-025	Dec. 28, 2017	1 Year
5.	Spectrum analyzer	Agilent	N9020A	HKE-048	Dec. 28, 2017	1 Year
6.	Preamplifier	Schwarzbeck	BBV 9743	HKE-006	Dec. 28, 2017	1 Year
7.	EMI Test Receiver	Rohde & Schwarz	ESCI 7	HKE-010	Dec. 28, 2017	1 Year
8.	Bilog Broadband Antenna	Schwarzbeck	VULB9163	HKE-012	Dec. 28, 2017	1 Year
9.	Loop Antenna	Schwarzbeck	FMZB 1519 B	HKE-014	Dec. 28, 2017	1 Year
10.	Horn Antenna	Schewarzbeck	9120D	HKE-013	Dec. 28, 2017	1 Year
11.	Pre-amplifier	EMCI	EMC051845 SE	HKE-015	Dec. 28, 2017	1 Year
12.	Pre-amplifier	Agilent	83051A	HKE-016	Dec. 28, 2017	1 Year
13.	EMI Test Software EZ-EMC	Tonscend	JS1120-B Version	HKE-083	Dec. 28, 2017	N/A
14.	Power Sensor	Agilent	E9300A	HKE-086	Dec. 28, 2017	1 Year
15.	Spectrum analyzer	Agilent	N9020A	HKE-048	Dec. 28, 2017	1 Year
16.	Signal generator	Agilent	N5182A	HKE-029	Dec. 28, 2017	1 Year
17.	Signal Generator	Agilent	83630A	HKE-028	Dec. 28, 2017	1 Year
18.	Shielded room	Shiel Hong	4*3*3	HKE-039	Dec. 28, 2017	3 Year

3. CONDUCTED EMISSIONS TEST

3.1 Conducted Power Line Emission Limit

For unintentional device, according to § 15.107(a) Line Conducted Emission Limits is as following

Frequency (MHz)	Maximum RF Line Voltage (dBμV)			
	CLASS A		CLASS B	
	Q.P.	Ave.	Q.P.	Ave.
0.15 - 0.50	79	66	66-56*	56-46*
0.50 - 5.00	73	60	56	46
5.00 - 30.0	73	60	60	50

* Decreasing linearly with the logarithm of the frequency

For intentional device, according to §15.207(a) Line Conducted Emission Limit is same as above table.

3.2 Test Setup

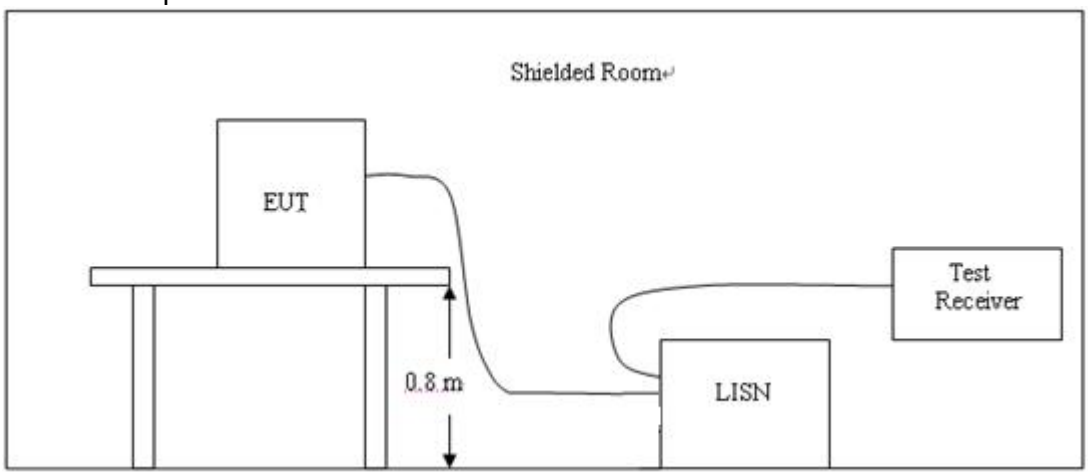

3.3 Test Procedure

1, The equipment was set up as per the test configuration to simulate typical actual usage per the user'smanual. The EUT is a tabletop system, a wooden table with a height of 0.8 meters is used and is placed onthe ground plane as per ANSI C63.10.

2, Support equipment, if needed, was placed as per ANSI C63.10.

3, All I/O cables were positioned to simulate typical actual usage as per ANSI C63.10.

4,If a EUT received DC power from the USB Port of Notebook PC, the PC's adapter received AC120V/60Hzpower through a Line Impedance Stabilization Network (LISN) which supplied power source and wasgrounded to the ground plane.

5, All support equipments received AC power from a second LISN, if any.

6, The EUT test program was started. Emissions were measured on each current carrying line of the EUTusing a spectrum Analyzer / Receiver connected to the LISN powering the EUT. The LISN has twomonitoring points: Line 1 (Hot Side) and Line 2 (Neutral Side). Two scans were taken: one with Line 1connected to Analyzer / Receiver and Line 2 connected to a 50 ohm load; the second scan had Line 1connected to a 50 ohm load and Line 2 connected to the Analyzer / Receiver.

7, Analyzer / Receiver scanned from 150 KHz to 30MHz for emissions in each of the test modes.

3.4 Test Result

PASS

All the test modes completed for test.

Test Specification: Line

Test Graph

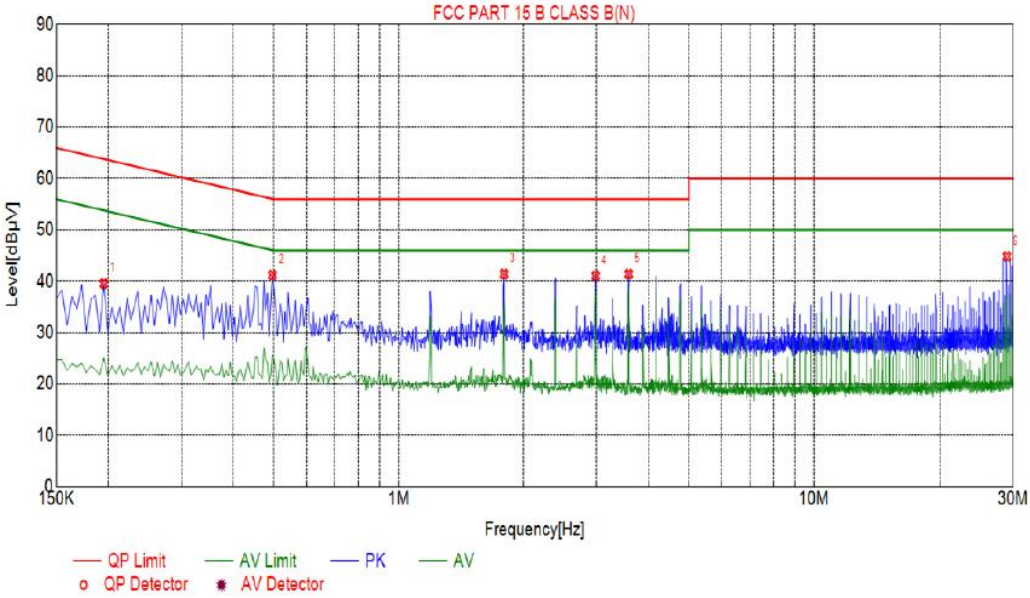

Suspected List						
NO.	Freq. [MHz]	Level [dBμV]	Factor [dB]	Limit [dBμV]	Margin [dB]	Detector
1	0.1950	39.56	10.03	63.82	24.26	PK
2	0.4965	41.20	10.04	56.06	14.86	PK
3	1.7925	41.41	10.14	56.00	14.59	PK
4	2.9850	41.06	10.22	56.00	14.94	PK
5	3.5835	41.40	10.25	56.00	14.60	PK
6	28.9815	44.83	10.26	60.00	15.17	PK

Remark: Transd = Cable lose + Antenna factor - Pre-amplifier; Margin = Limit – Level

Test Specification: Neutral

Test Graph

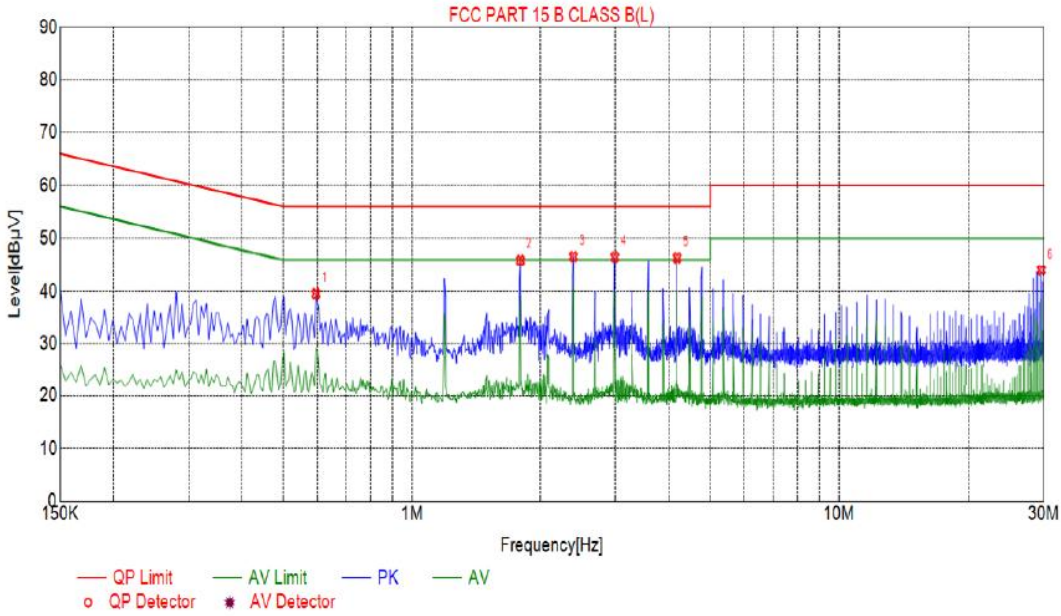

Suspected List						
NO.	Freq. [MHz]	Level [dBµV]	Factor [dB]	Limit [dBµV]	Margin [dB]	Detector
1	0.5955	39.51	10.05	56.00	16.49	PK
2	1.7925	45.92	10.14	56.00	10.08	PK
3	2.3910	46.65	10.18	56.00	9.35	PK
4	2.9895	46.56	10.22	56.00	9.44	PK
5	4.1820	46.41	10.25	56.00	9.59	PK
6	29.5845	44.00	10.26	60.00	16.00	PK

Remark: Transd = Cable lose + Antenna factor - Pre-amplifier; Margin = Limit – Level

4 RADIATED EMISSION TEST

4.1 Radiation Limit

For unintentional device, according to § 15.109(a), except for Class A digital devices, the field strength ofradiated emissions from unintentional radiators at a distance of 3 meters shall not exceed the followingvalues：

Frequency (MHz)	Distance (Meters)	Radiated (dBμV/m)	Radiated (μV/m)
0.009-0.49	3	20log(2400/F(KHz))+40log(300/3)	2400/F(KHz)
0.49-1.705	3	20log(24000/F(KHz))+ 40log(30/3)	24000/F(KHz)
1.705-30	3	20log(30)+ 40log(30/3)	30
30-88	3	40.0	100
88-216	3	43.5	150
216-960	3	46.0	200
Above 960	3	54.0	500

For intentional device, according to § 15.209(a), the general requirement of field strength of radiatedemissions from intentional radiators at a distance of 3 meters shall not exceed the above table.

4.2 Test Setup

（1）Radiated Emission Test-Up Frequency Below 30MHz

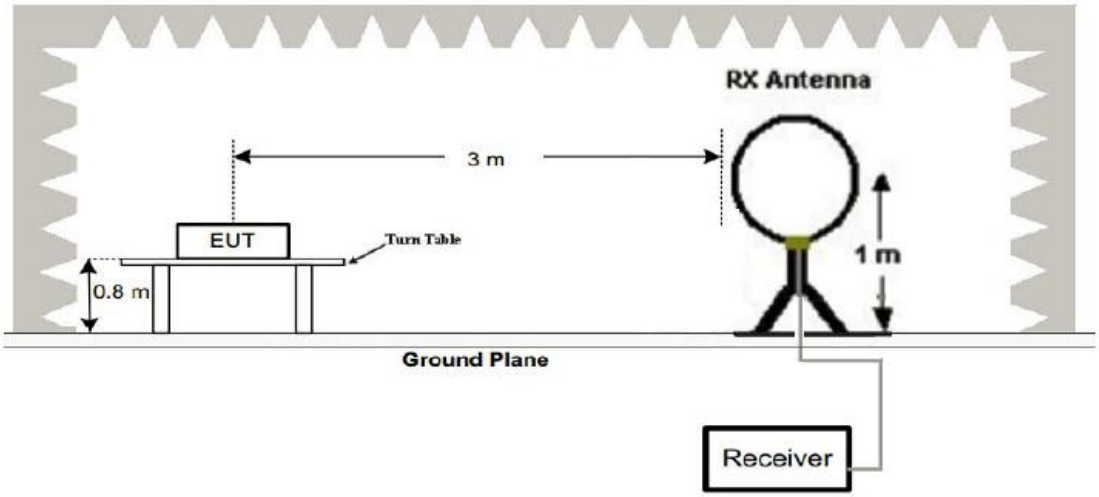

（2）Radiated Emission Test-Up Frequency 30MHz~1GHz

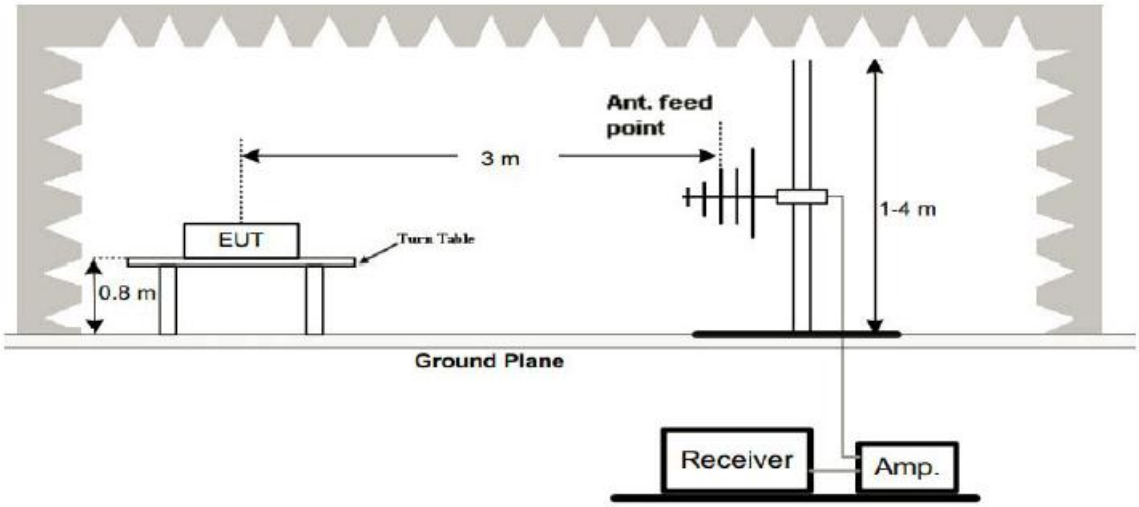

（3）Radiated Emission Test-Up Frequency Above 1GHz

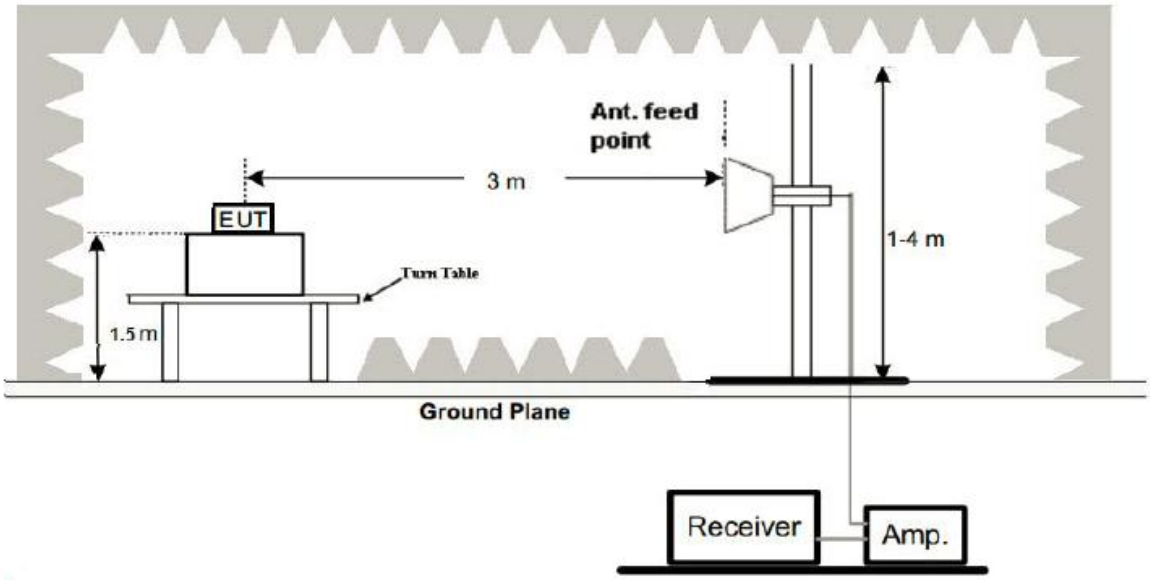

4.3 Test Procedure

1. Below 1GHz measurement the EUT is placed on turntable which is 0.8m above ground plane. And above 1GHz measurement EUT was placed on low permittivity and low tangent turn table which is 1.5m above ground plane.
2. The turntable shall be rotated for 360 degrees to determine the position of maximum emission level.
3. EUT is set 3m away from the receiving antenna, which is varied from 1m to 4m to find out the highestemissions.
4. Maximum procedure was performed on the six highest emissions to ensure EUT compliance.
5. And also, each emission was to be maximized by changing the polarization of receiving antenna bothhorizontal and vertical.
6. Repeat above procedures until the measurements for all frequencies are complete.
7. The test frequency range from 9KHz to25GHz per FCC PART 15.33(a).

Note:
For battery operated equipment, the equipment tests shall be performed using a new battery.

4.4 Test Result

PASS
All the test modes completed for test. The worst case of Radiated Emission is CH 2402; the test data of this mode was reported.

Below 1GHz Test Results:
Antenna polarity: H

Test Graph

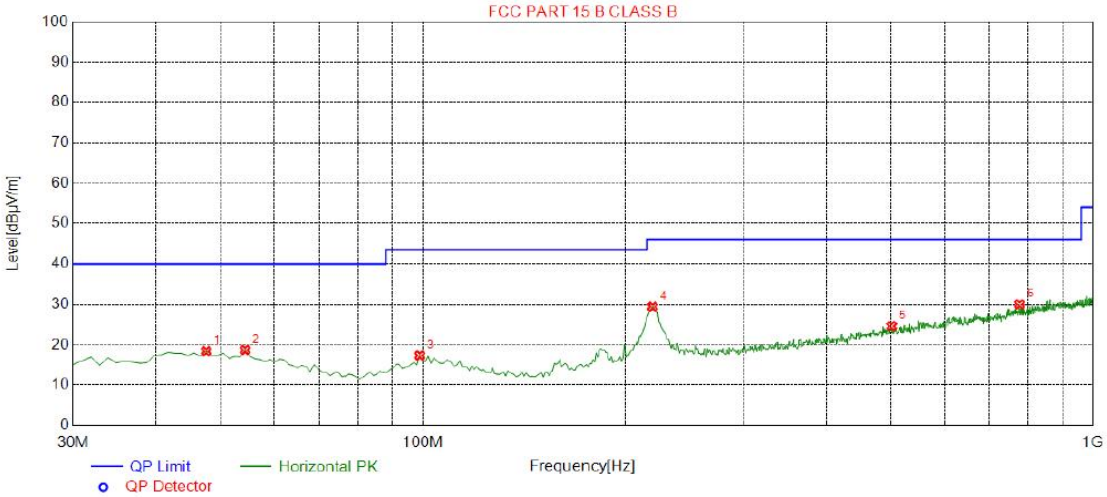

Suspected List

Suspected List								
NO.	Freq. [MHz]	Level [dBµV/m]	Factor [dB]	Limit [dBµV/m]	Margin [dB]	Height [cm]	Angle [°]	Polarity
1	47.4600	18.39	-13.65	40.00	21.61	100	174	Horizontal
2	54.2500	18.69	-14.29	40.00	21.31	100	167	Horizontal
3	98.8700	17.34	-15.59	43.50	26.16	100	182	Horizontal
4	220.120	29.43	-14.56	46.00	16.57	100	350	Horizontal
5	500.450	24.62	-8.29	46.00	21.38	100	237	Horizontal
6	776.900	30.02	-3.26	46.00	15.98	100	27	Horizontal

Final Data List

Remark: Transd = Cable lose + Antenna factor - Pre-amplifier; Margin = Limit – Level

Antenna polarity: V

Test Graph

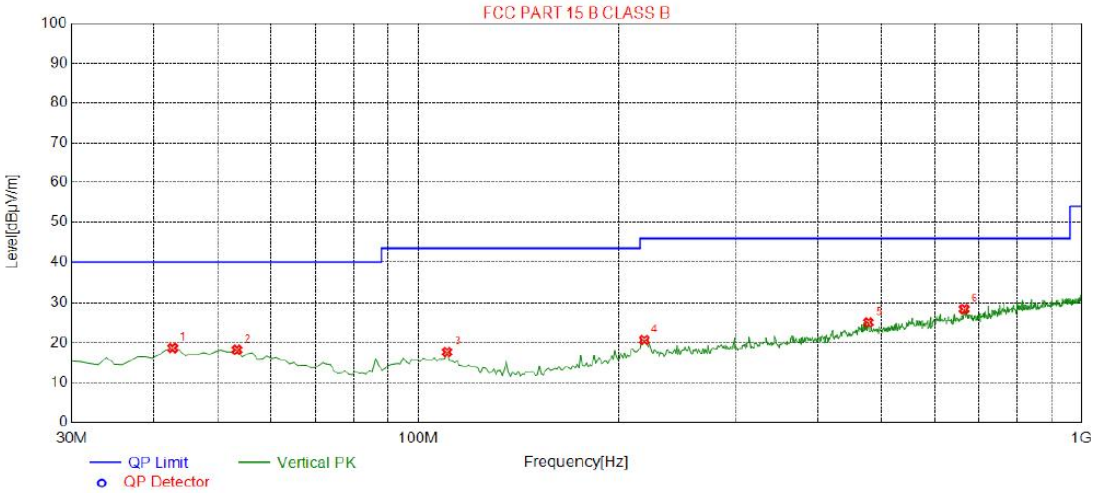

Suspected List

Suspected List								
NO.	Freq. [MHz]	Level [dBμV/m]	Factor [dB]	Limit [dBμV/m]	Margin [dB]	Height [cm]	Angle [°]	Polarity
1	42.6100	18.65	-14.08	40.00	21.35	100	243	Vertical
2	53.2800	18.24	-14.15	40.00	21.76	100	243	Vertical
3	110.510	17.69	-15.52	43.50	25.81	100	258	Vertical
4	219.150	20.67	-14.58	46.00	25.33	100	51	Vertical
5	477.170	25.07	-8.42	46.00	20.93	100	328	Vertical
6	665.350	28.41	-4.85	46.00	17.59	100	118	Vertical

Final Data List

Remark: Transd = Cable lose + Antenna factor - Pre-amplifier; Margin = Limit – Level

Remark:
(1) Measuring frequencies from 9 KHz to the 1 GHz, Radiated emission test from 9KHz to 30MHzwas verified, and no any emission was found except system noise floor.
(2) * denotes emission frequency which appearing within the Restricted Bands specified in provision of 15.205, then the general radiated emission limits in 15.209 apply.
(3) The IF bandwidth of EMI Test Receiver between 30MHz to 1GHz was 120KHz, 1 MHz for measuring above 1 GHz, below 30MHz was 10KHz.

Above 1 GHz Test Results:

CH Low (2402MHz)

Horizontal:

Frequency (MHz)	Meter Reading (dBµV)	Factor (dB)	Emission Level (dBµV/m)	Limits (dBµV/m)	Margin (dB)	Detector Type
2402	103.25	-5.81	97.44	114.00	-16.56	peak
2402	83.62	-5.81	77.81	94.00	-16.19	AVG
4804	56.31	-3.65	52.66	74.00	-21.34	peak
4804	46.28	-3.65	42.63	54.00	-11.37	AVG
7206	56.92	-0.95	55.97	74.00	-18.03	peak
7206	39.76	-0.95	38.81	54.00	-15.19	AVG
---	---	---	---	---	---	---
---	---	---	---	---	---	---
Remark: Factor = Antenna Factor + Cable Loss – Pre-amplifier.						

Vertical:

Frequency (MHz)	Meter Reading (dBµV)	Factor (dB)	Emission Level (dBµV/m)	Limits (dBµV/m)	Margin (dB)	Detector Type
2402	102.74	-5.81	96.93	114.00	-17.07	peak
2402	84.62	-5.81	78.81	94.00	-15.19	AVG
4804	58.91	-3.65	55.26	74.00	-18.74	peak
4804	41.29	-3.65	37.64	54.00	-16.36	AVG
7206	58.67	-0.95	57.72	74.00	-16.28	peak
7206	42.21	-0.95	41.26	54.00	-12.74	AVG
---	---	---	---	---	---	---
---	---	---	---	---	---	---
Remark: Factor = Antenna Factor + Cable Loss – Pre-amplifier.						

CH Middle (2441MHz)

Horizontal:

Frequency (MHz)	Meter Reading (dBμV)	Factor (dB)	Emission Level (dBμV/m)	Limits (dBμV/m)	Margin (dB)	Detector Type
2441.00	101.23	-5.73	95.50	114.00	-18.50	peak
2441.00	86.16	-5.73	80.43	94.00	-13.57	AVG
4882.00	59.48	-3.54	55.94	74.00	-18.06	peak
4882.00	42.15	-3.54	38.61	54.00	-15.39	AVG
7323.00	56.48	-0.81	55.67	74.00	-18.33	peak
7323.00	38.91	-0.81	38.10	54.00	-15.90	AVG
---	---	---	---	---	---	---
---	---	---	---	---	---	---
Remark: Factor = Antenna Factor + Cable Loss – Pre-amplifier.						

Vertical:

Frequency (MHz)	Meter Reading (dBμV)	Factor (dB)	Emission Level (dBμV/m)	Limits (dBμV/m)	Margin (dB)	Detector Type
2441.00	102.19	-5.73	96.46	114.00	-17.54	peak
2441.00	85.73	-5.73	80.00	94.00	-14.00	AVG
4882.00	58.94	-3.54	55.40	74.00	-18.60	peak
4882.00	41.28	-3.54	37.74	54.00	-16.26	AVG
7323.00	56.34	-0.81	55.53	74.00	-18.47	peak
7323.00	40.73	-0.81	39.92	54.00	-14.08	AVG
---	---	---	---	---	---	---
---	---	---	---	---	---	---
Remark: Factor = Antenna Factor + Cable Loss – Pre-amplifier.						

CH High (2480MHz)

Horizontal:

Frequency (MHz)	Meter Reading (dBμV)	Factor (dB)	Emission Level (dBμV/m)	Limits (dBμV/m)	Margin (dB)	Detector Type
2480	102.51	-5.63	96.88	114.00	-17.12	peak
2480	86.74	-5.63	81.11	94.00	-12.89	AVG
4960	59.31	-3.43	55.88	74.00	-18.12	peak
4960	46.38	-3.44	42.94	54.00	-11.06	AVG
7440	53.74	-0.77	52.97	74.00	-21.03	peak
7440	40.35	-0.77	39.58	54.00	-14.42	AVG
---	---	---	---	---	---	---
---	---	---	---	---	---	---
Remark: Factor = Antenna Factor + Cable Loss – Pre-amplifier.						

Vertical:

Frequency (MHz)	Meter Reading (dBμV)	Factor (dB)	Emission Level (dBμV/m)	Limits (dBμV/m)	Margin (dB)	Detector Type
2480	102.22	-5.63	96.59	114.00	-17.41	peak
2480	86.34	-5.63	80.71	94.00	-13.29	AVG
4960	54.71	-3.43	51.28	74.00	-22.72	peak
4960	43.33	-3.44	39.89	54.00	-14.11	AVG
7440	52.15	-0.77	51.38	74.00	-22.62	peak
7440	38.96	-0.77	38.19	54.00	-15.81	AVG
---	---	---	---	---	---	---
---	---	---	---	---	---	---
Remark: Factor = Antenna Factor + Cable Loss – Pre-amplifier.						

Remark：
(1) Measuring frequencies from 1 GHz to the 25 GHz。
(2) “F” denotes fundamental frequency; “H” denotes spurious frequency. “E” denotes band edge frequency.
(3) * denotes emission frequency which appearing within the Restricted Bands specified in provision of 15.205, then the general radiated emission limits in 15.209 apply.
(4) Data of measurement within this frequency range shown “--- ” in the table above means the reading of emissions are attenuated more than 20dB below the permissible limits or the field strength is too small to be measured.
(5) The IF bandwidth of EMI Test Receiver between 30MHz to 1GHz was 120KHz, 1 MHz for measuring above 1 GHz, below 30MHz was 10KHz.The resolution bandwidth of test receiver/spectrum analyzer is 1MHzand video bandwidth is 3MHz for peak measurement with peak detectorat frequency above 1GHz.The resolution bandwidth of test receiver/spectrum analyzer is 1MHzand video bandwidth is 10Hz for Average measurement with peak detection at frequency above 1GHz.
(6) When the test results of Peak Detected below the limits of Average Detected, the Average Detected is not need completed. For example: Top Channel at Fundamental 73.16dBuV/m(PK Value) <93.98(AV Limit), at harmonic 53.20 dBuV/m(PK Value) <54 dBuV/m(AV Limit), the Average Detected not need to completed.
(7)All modes of operation were investigated and the worst-case emissionsare reported.

5 BAND EDGE

5.1 Limits

FCC PART 15.249(d) Emissions radiated outside of the specified frequency bands, except for harmonics,shall be attenuated by at least 50 dB below the level of the fundamental or to the general radiated emissionlimits in §15.209, whichever is the lesser attenuation.

5.2 Test Procedure

The band edge compliance of RF radiated emission should be measured by following the guidance in ANSIC63.10 with respect to maximizing the emission by rotating the EUT, measuring the emission while the EUT issituated in three orthogonal planes (if appropriate), adjusting the measurement antenna height andpolarization etc. Set RBW to 100KHz and VBM to 300KHz to measure the peak field strength and setRBW to 1MHz and VBW to 10Hz to measure the average radiated field strength.The conducted RF band edge was measured by using a spectrum analyzer. Set span wide enough to capture the highest in-band emission and the emission at the band edge. Set RBW to 100 KHz and VBW to 300 KHz,to measure the conducted peak band edge.

5.3 Test Result

PASS

Radiated Band Edge Test:

Operation Mode: TX CH Low (2402MHz)

Horizontal (Worst case)

Frequency (MHz)	Meter Reading (dBμV)	Factor (dB)	Emission Level (dBμV/m)	Limits (dBμV/m)	Margin (dB)	Detector Type
2310	52.17	-5.78	46.39	74	-27.61	peak
2310	/	-5.78	/	54	/	AVG
2390	53.6	-5.81	47.79	74	-26.21	peak
2390	/	-5.81	/	54	/	AVG
2400	52.8	-5.84	46.96	74	-27.04	peak
2400	/	-5.84	/	54	/	AVG
Remark: Factor = Antenna Factor + Cable Loss – Pre-amplifier.						

Vertical:

Frequency (MHz)	Meter Reading (dBμV)	Factor (dB)	Emission Level (dBμV/m)	Limits (dBμV/m)	Margin (dB)	Detector Type
2310	53.18	-5.78	47.4	74	-26.6	peak
2310	/	-5.78	/	54	/	AVG
2390	54.16	-5.81	48.35	74	-25.65	peak
2390	/	-5.81	/	54	/	AVG
2400	53.97	-5.84	48.13	74	-25.87	peak
2400	/	-5.84	/	54	/	AVG
Remark: Factor = Antenna Factor + Cable Loss – Pre-amplifier.						

Operation Mode: TX CH High (2480MHz)

Horizontal (Worst case)

Frequency (MHz)	Meter Reading (dBμV)	Factor (dB)	Emission Level (dBμV/m)	Limits (dBμV/m)	Margin (dB)	Detector Type
2483.5	52.46	-5.65	46.81	74	-27.19	peak
2483.5	/	-5.65	/	54	/	AVG
2500	51.02	-5.21	45.81	74	-28.19	peak
2500	/	-5.21	/	54	/	AVG
Remark: Factor = Antenna Factor + Cable Loss – Pre-amplifier.						

Vertical:

Frequency (MHz)	Meter Reading (dBμV)	Factor (dB)	Emission Level (dBμV/m)	Limits (dBμV/m)	Margin (dB)	Detector Type
2483.5	52.18	-5.65	46.53	74	-27.47	peak
2483.5	/	-5.65	/	54	/	AVG
2500	51.18	-5.21	45.97	74	-28.03	peak
2500	/	-5.21	/	54	/	AVG
Remark: Factor = Antenna Factor + Cable Loss – Pre-amplifier.						
Remark: All the other emissions not reported were too low to read and deemed to comply with FCC limit.						

6 OCCUPIED BANDWIDTH MEASUREMENT

6.1 Test Setup

Same asRadiated Emission Measurement

6.2 Test Procedure

1. The EUT was placed on a turn table which is 0.8m above ground plane.
2. Set EUT as normal operation.
3. Based on ANSI C63.10 section 6.9.2: RBW= 30KHz. VBW= 100 KHz, Span=2MHz.
4. The useful radiated emission from the EUT was detected by the spectrum analyser with peak detector.

6.3 Measurement Equipment Used

Same asRadiated Emission Measurement

6.4 Test Result

PASS

Frequency	20dB Bandwidth (MHz)	Result
2402 MHz	0.831	**PASS**
2441 MHz	0.825	**PASS**
2480 MHz	0.833	**PASS**

CH: 2402MHz

CH: 2441MHz

CH: 2480MHz

7 ANTENNA REQUIREMENT

Standard Applicable

For intentional device, according to FCC 47 CFR Section 15.203, an intentional radiator shall be designed toensure that no antenna other than that furnished by the responsible party shall be used with the device.And according to FCC 47 CFR Section 15.249, if transmitting antennas of directional gain greater than6dBi are used, the power shall be reduced by the amount in dB that the directional gain of the antennaexceeds 6dBi.

Refer to statement below for compliance.

The manufacturer may design the unit so that the user can replace a broken antenna, but the use of astandard antenna jack or electrical connector is prohibited. Further, this requirement does not apply tointentional radiators that must be professionally installed.

Antenna Connected Construction

The antenna used in this product is a CHIP Antenna, The directional gains of antenna used for transmitting is 0.8dBi.

ANTENNA

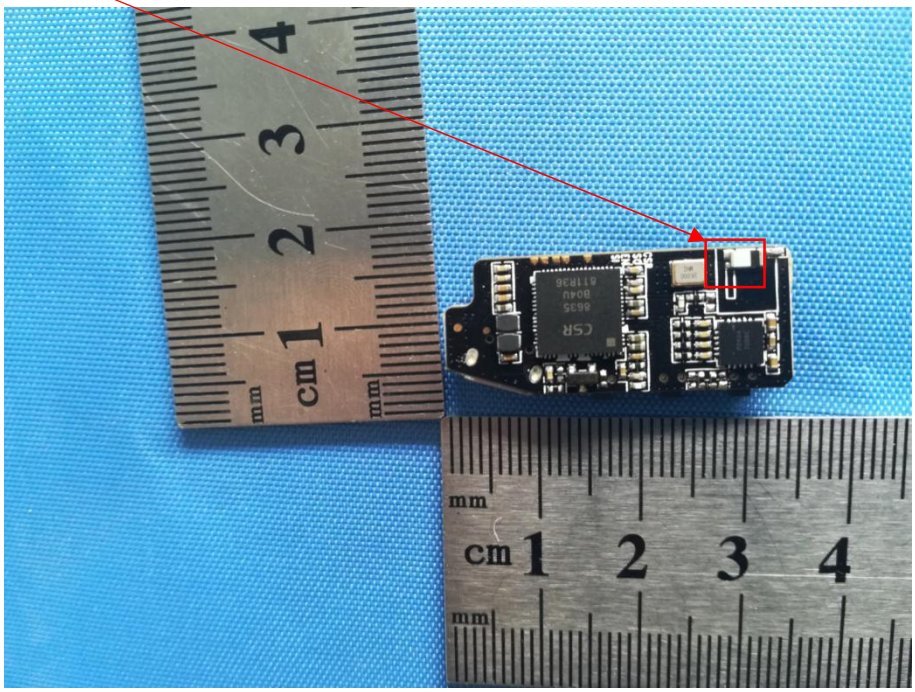

8 PHOTOGRAPH OF TEST

8.1Radiated Emission

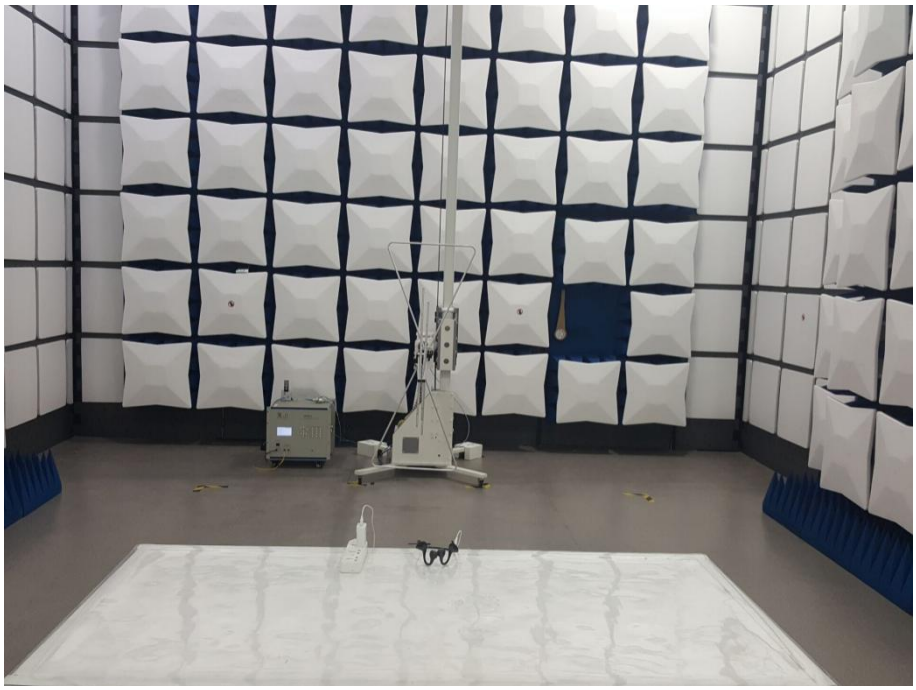

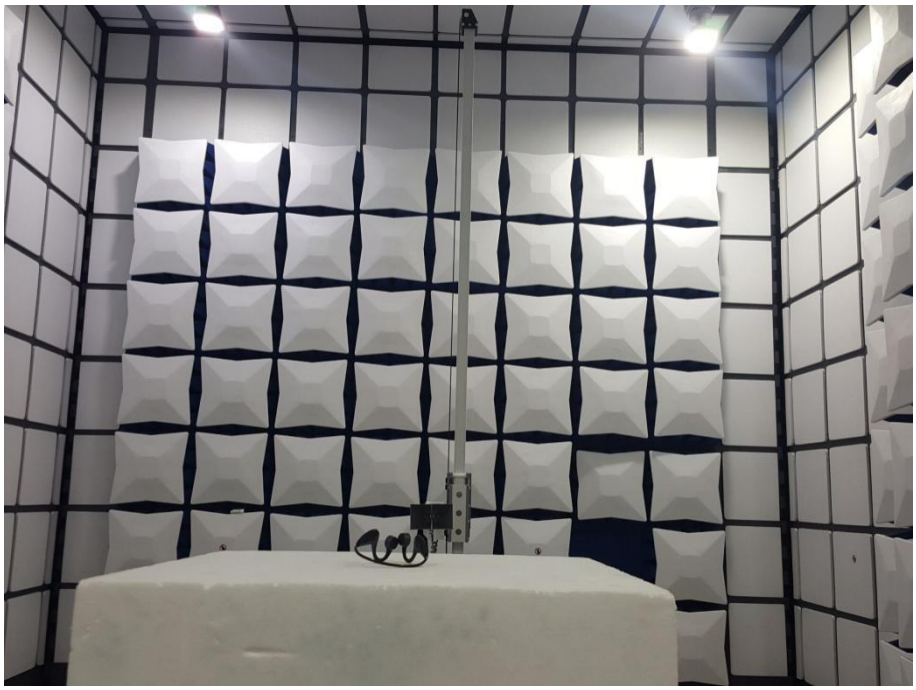

8.2Conducted Emission

EUT

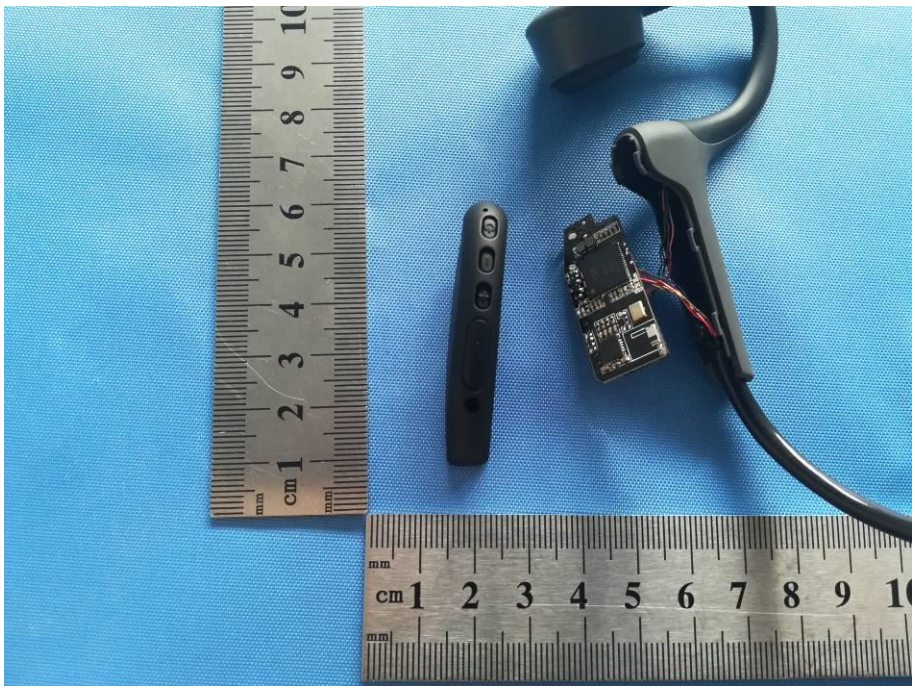

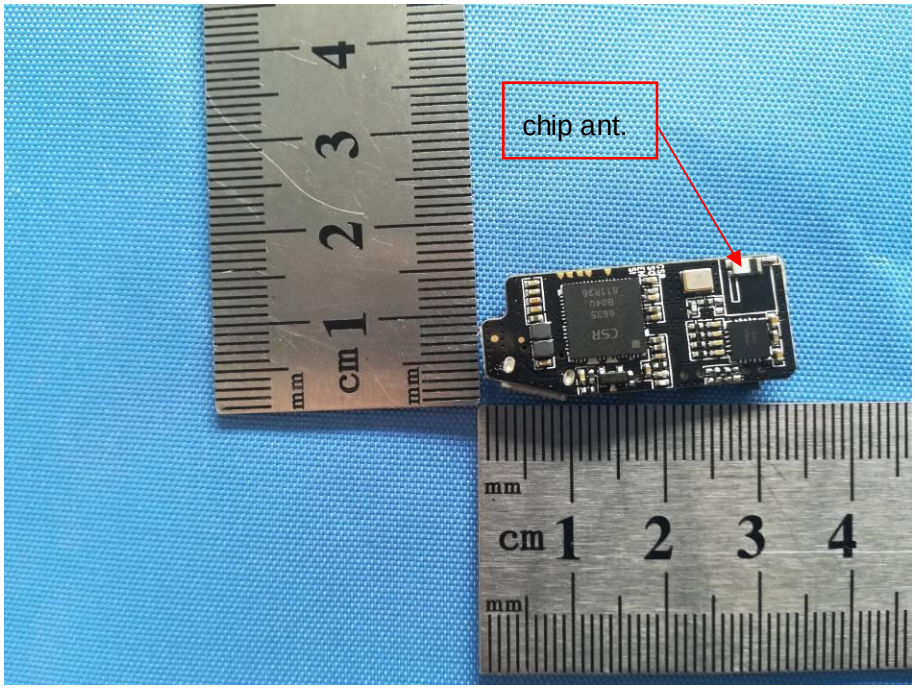
chip ant.

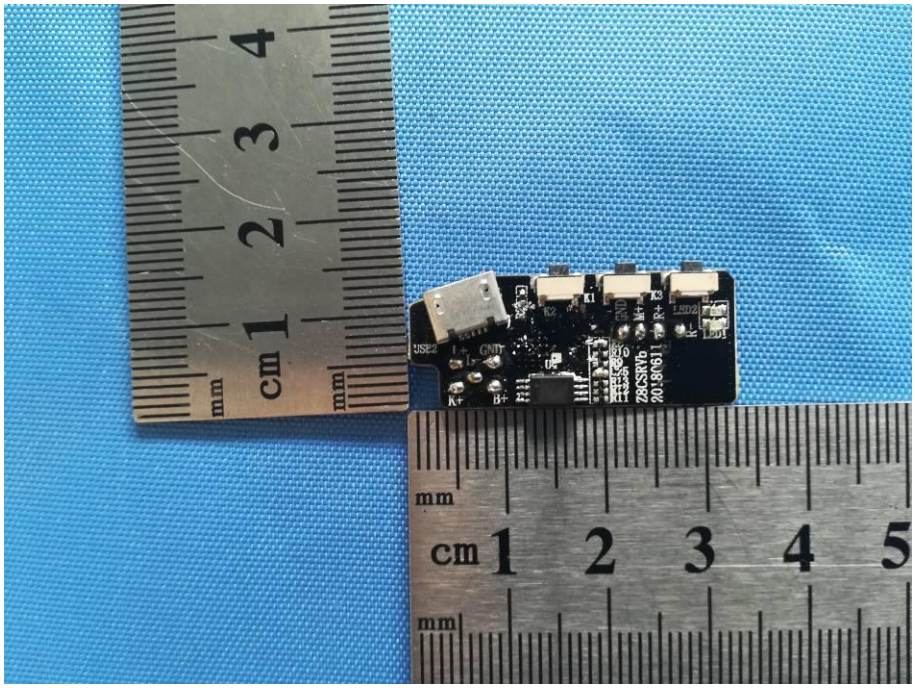

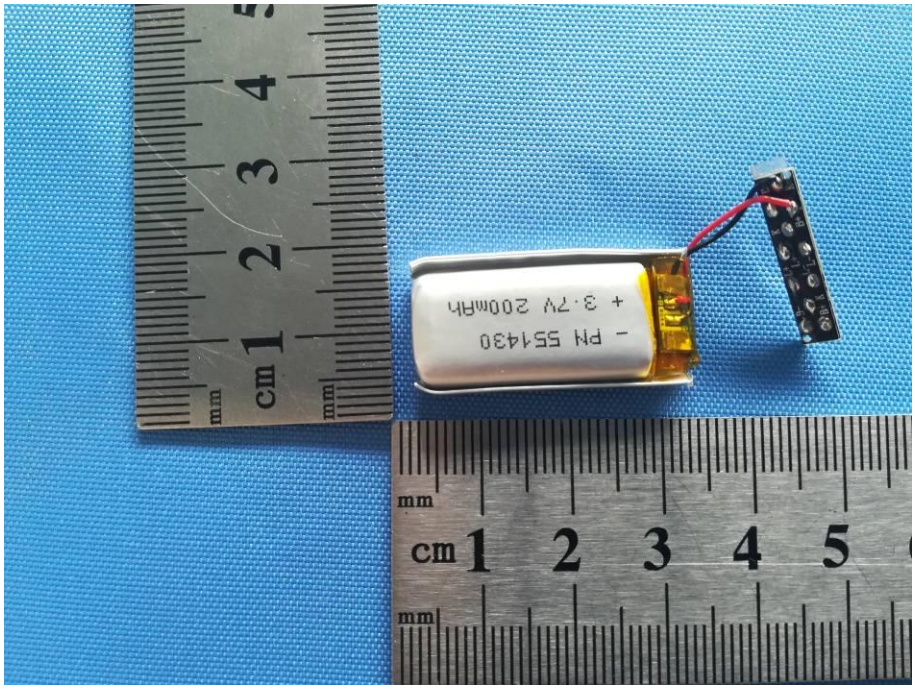
- PN 551430
+ 3.7V 200mAh

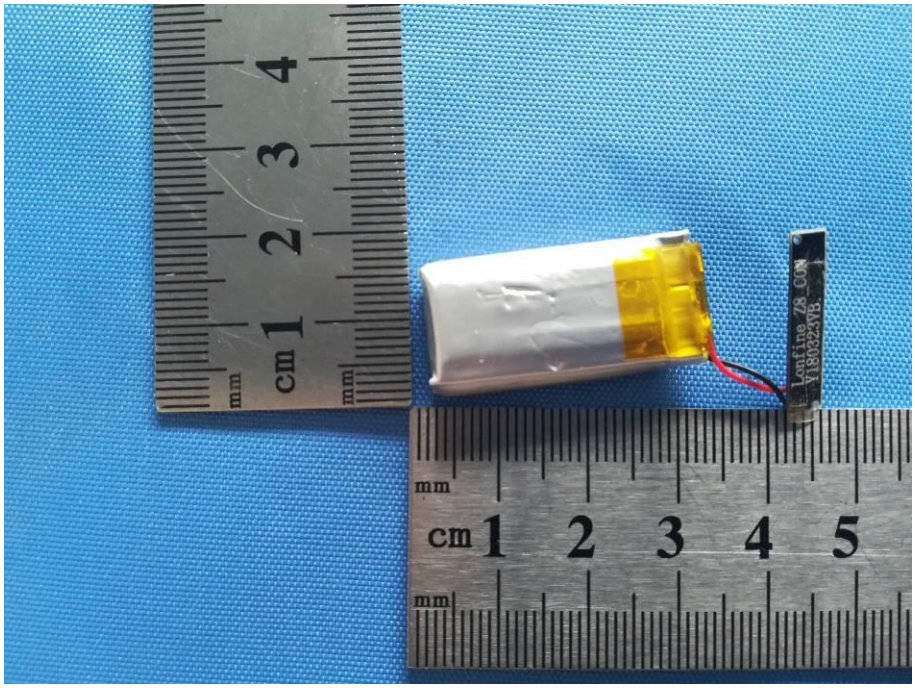
Lonfine ZS CON
V180320B

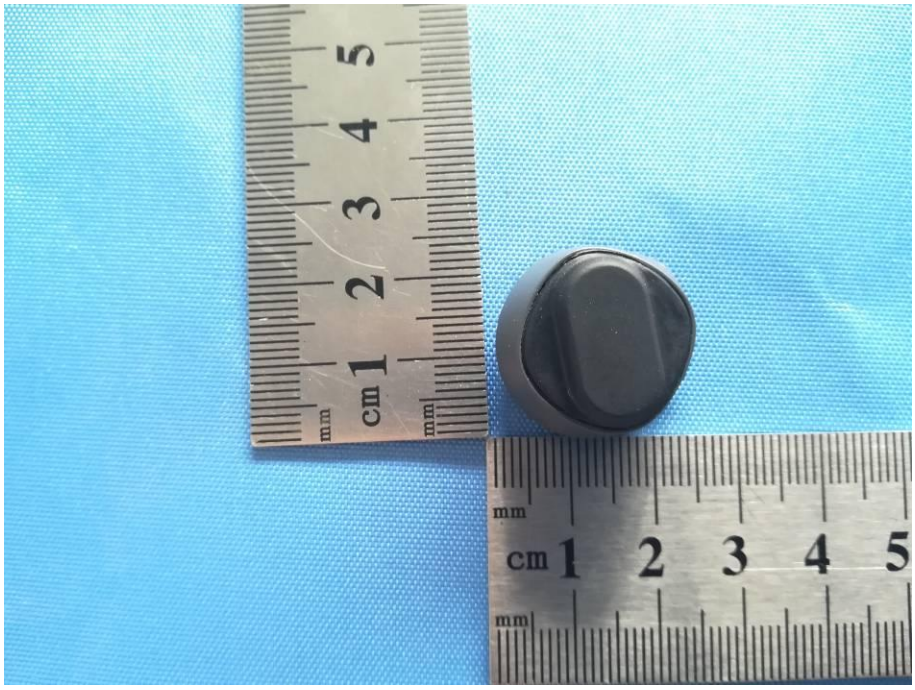

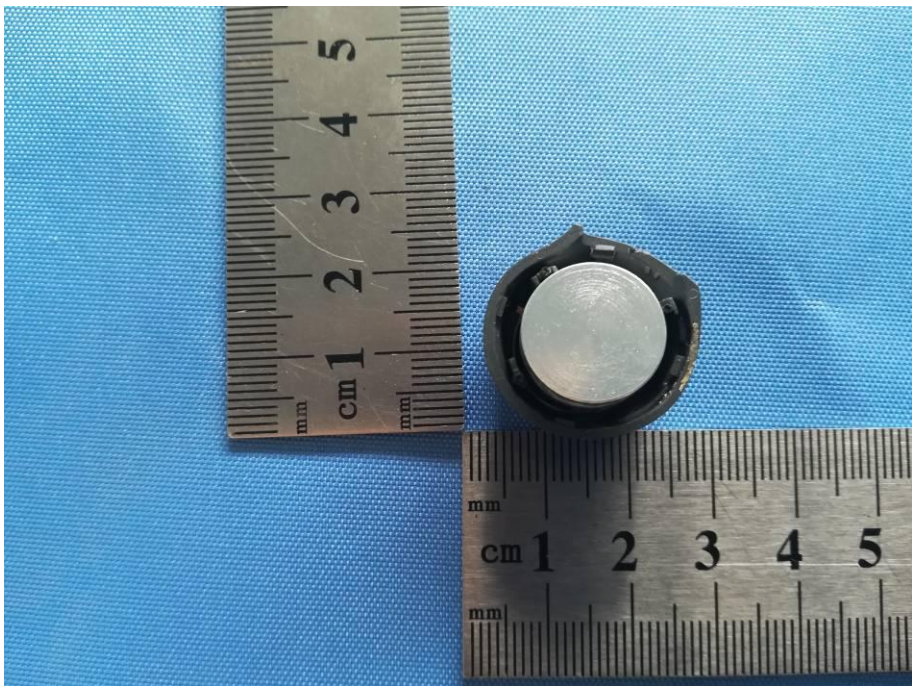

----------End of Report----------