Lighting Tag-B2 Instruction manual

Overview

Lighting Tag-B2 is installed on the rack. It communicates with the spherical beacon through the eCMS system paired with the ETAP05-S1/ETAP05-D1 base station, allowing the spherical beacon to turn on and off.

Device

ETAP05-D1A base station and several
Lighting Tag-B2

The overall work structure is as follows:

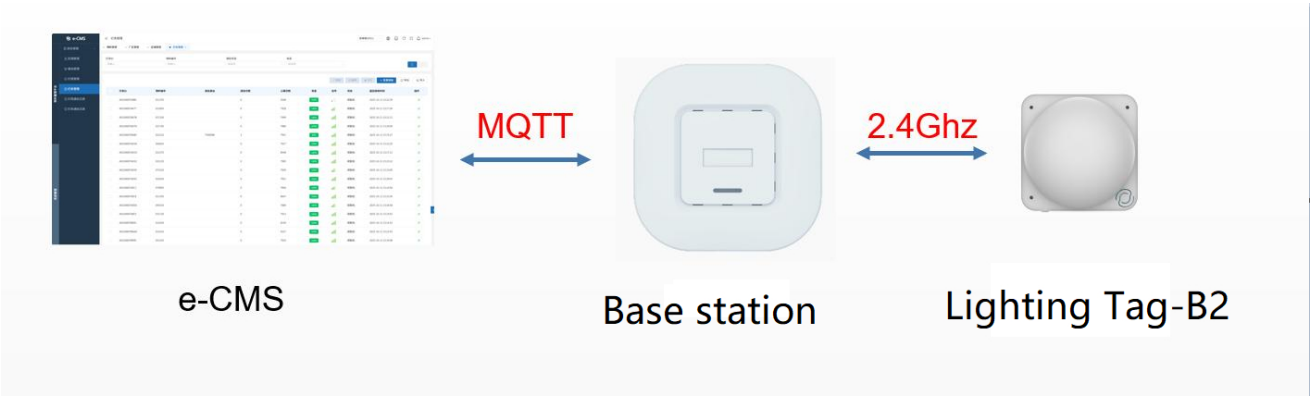

Operation process

1 Equipment Installation

Lighting Tag-B2 installation

(1) Stick the Lighting Tag-B2 on the shelf.

Base station installation

2 System flow

（1） Enter e-CMS to configure the base station

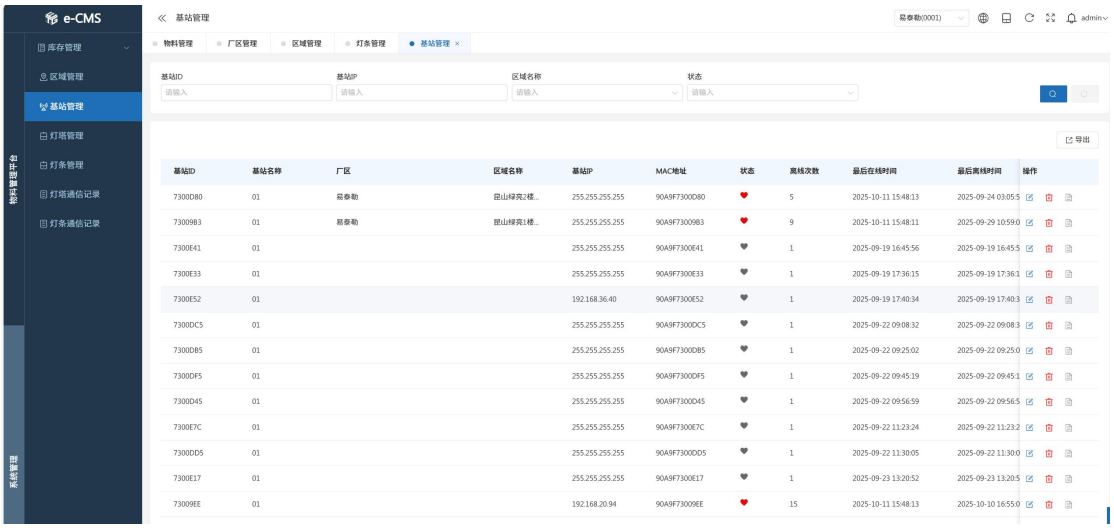

（2） Open the computer backend of the e-CMS system and 'batch add' the price tags you want to use to the backend.

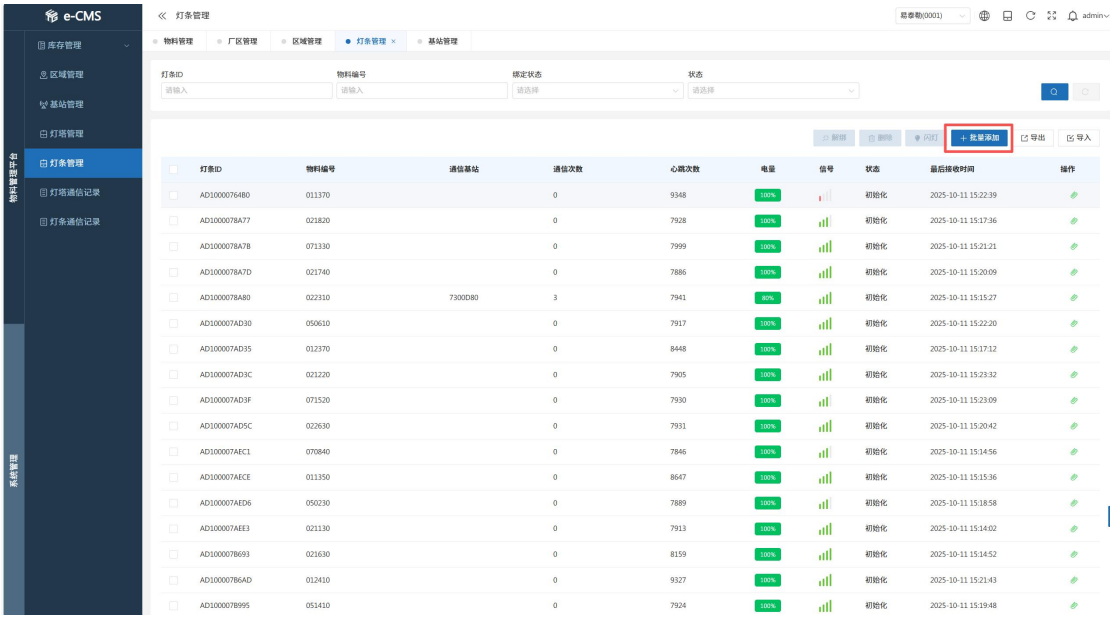

(3) Send data, the indicator light turns on.

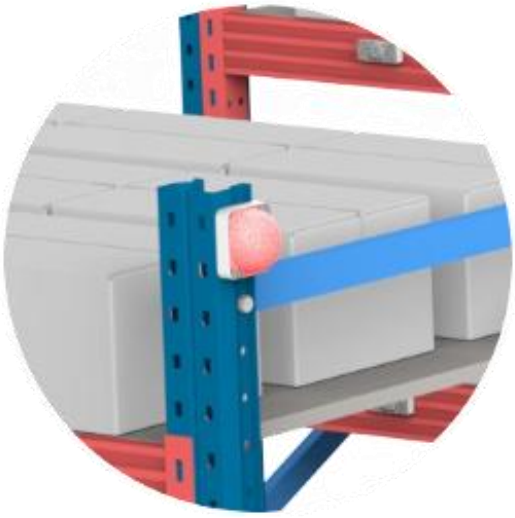

FCC STATEMENT

This device complies with Part 15 of the FCC Rules. Operation is subject to the following two conditions: (1) This device may not cause harmful interference, and (2) This device must accept any interference received, including interference that may cause undesired operation.

This equipment has been tested and found to comply with the limits for a Class B digital device, pursuant to part 15 of the FCC Rules. These limits are designed to provide reasonable protection against harmful interference in a residential installation. This equipment generates, uses and can radiate radio frequency energy and, if not installed and used in accordance with the instructions, may cause harmful interference to radio communications. However, there is no guarantee that interference will not occur in a particular installation. If this equipment does cause harmful interference to radio or television reception, which can be determined by turning the equipment off and on, the user is encouraged to try to correct the interference by one or more of the following measures:

—Reorient or relocate the receiving antenna.

—Increase the separation between the equipment and receiver.

—Connect the equipment into an outlet on a circuit different from that to which the receiver is connected.

—Consult the dealer or an experienced radio/ TV technician for help.

FCC Radiation Exposure Statement:

This equipment complies with FCC radiation exposure limits set forth for an uncontrolled environment. In order to avoid the possibility of exceeding the FCC radio frequency exposure limits, Human proximity to the antenna shall not be less than 20cm(8 inches)during normal operation.

That changes or modifications not expressly approved by the party responsible for compliance could void the user's authority to operate the equipment.