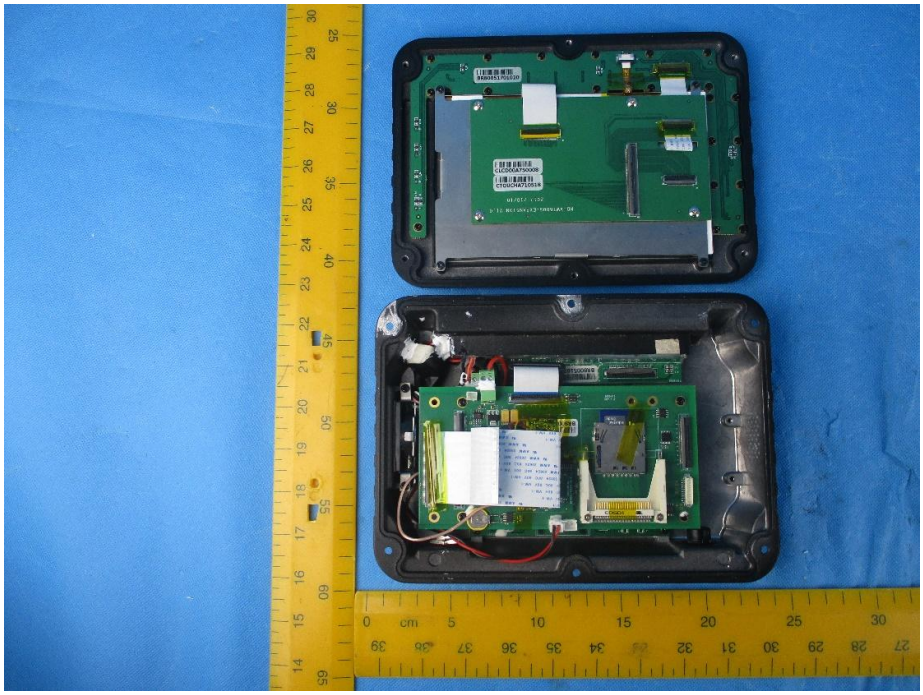

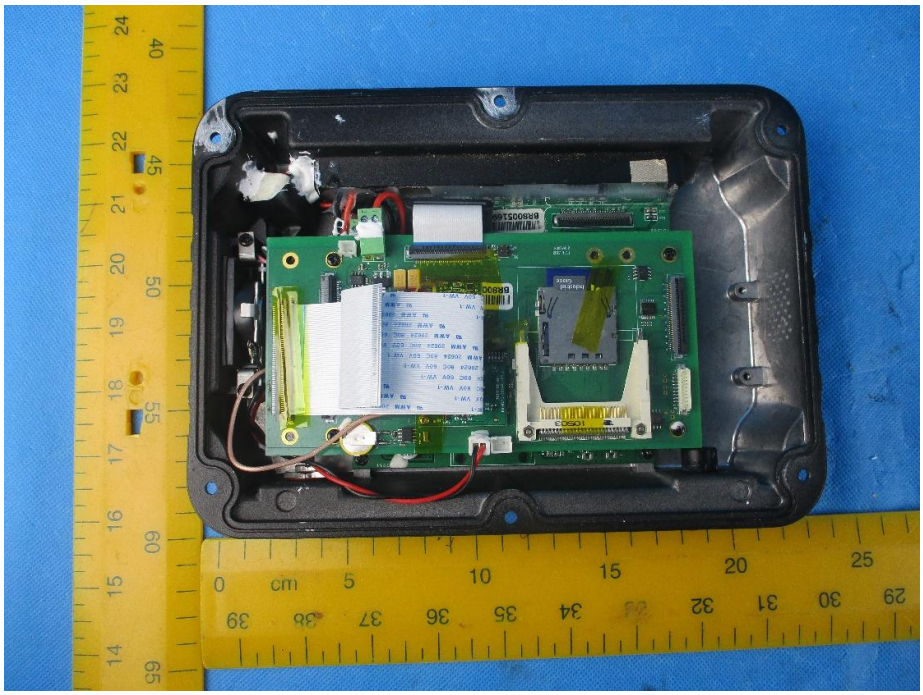

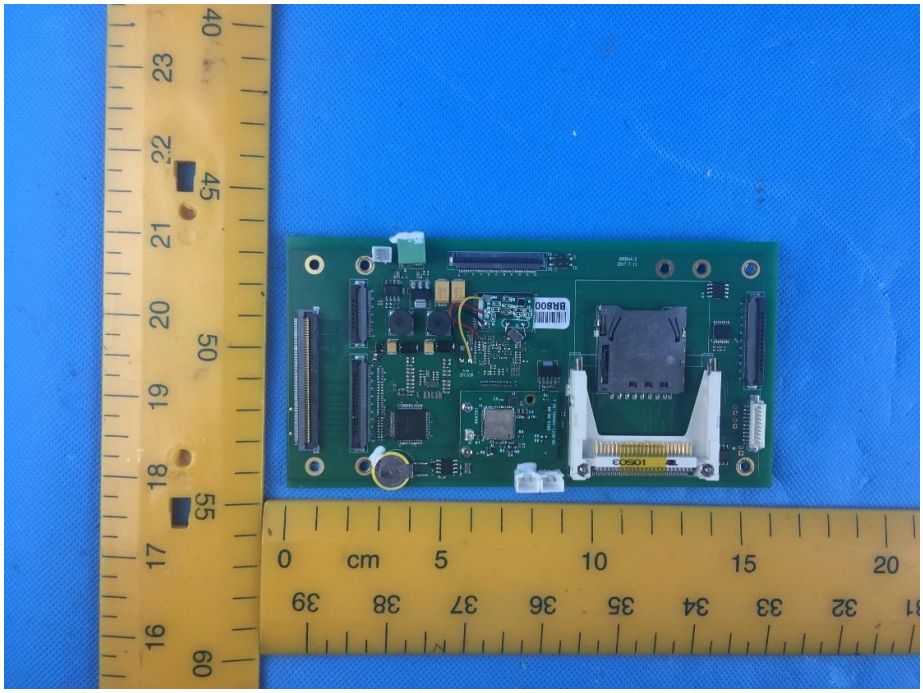

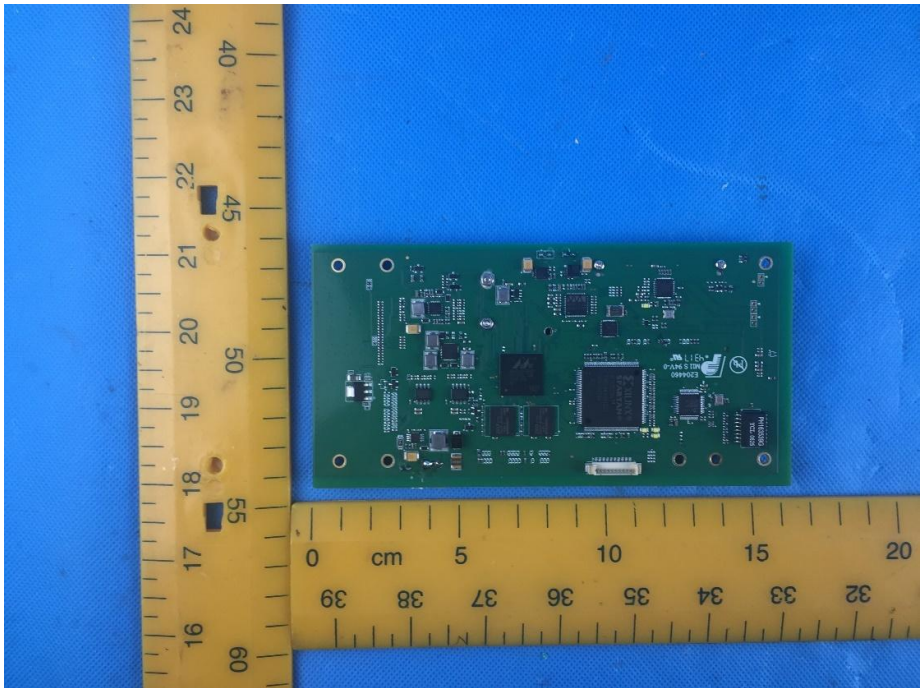

TÜV SÜD Certification and Testing (China) Co., Ltd. Shenzhen Branch
Building 12&13, Zhiheng Wisdomland Business Park, Nantou Checkpoint Road 2, Nanshan District,
Shenzhen City, 518052, P. R. China Tel. +86 755 8828 6998, Fax: +86 755 8828 5299

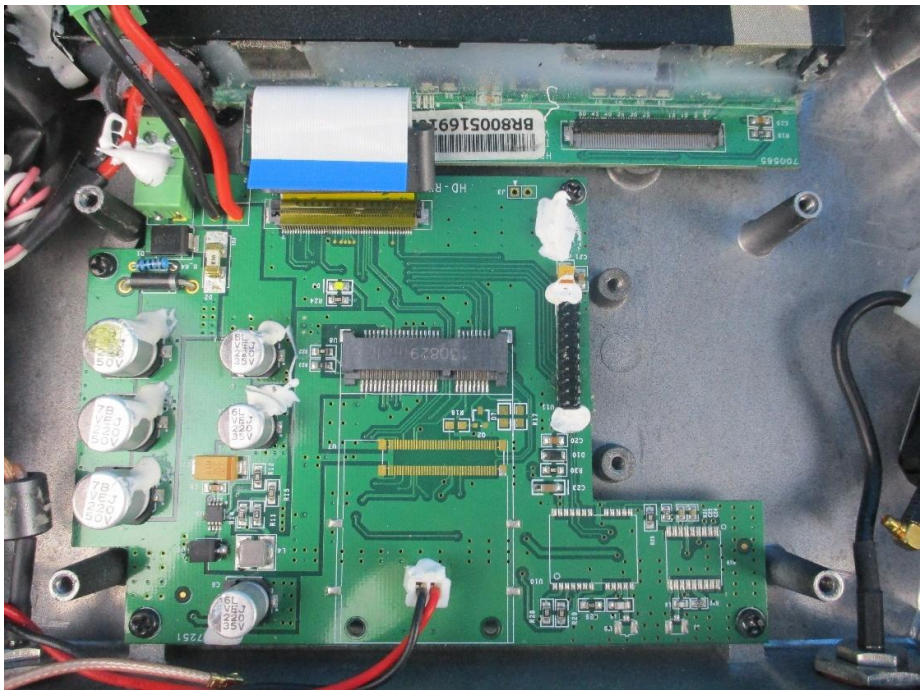

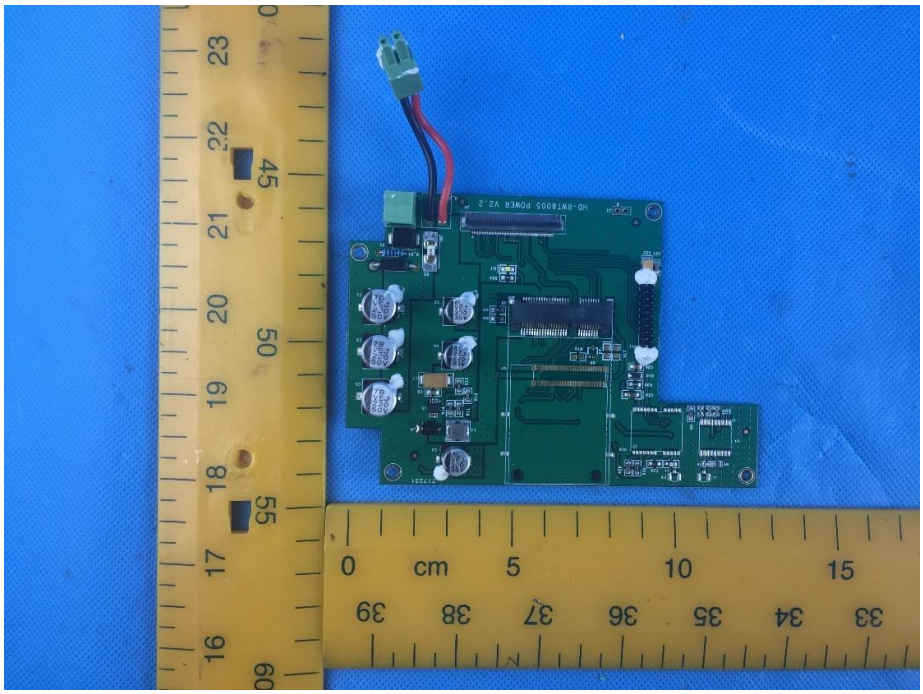

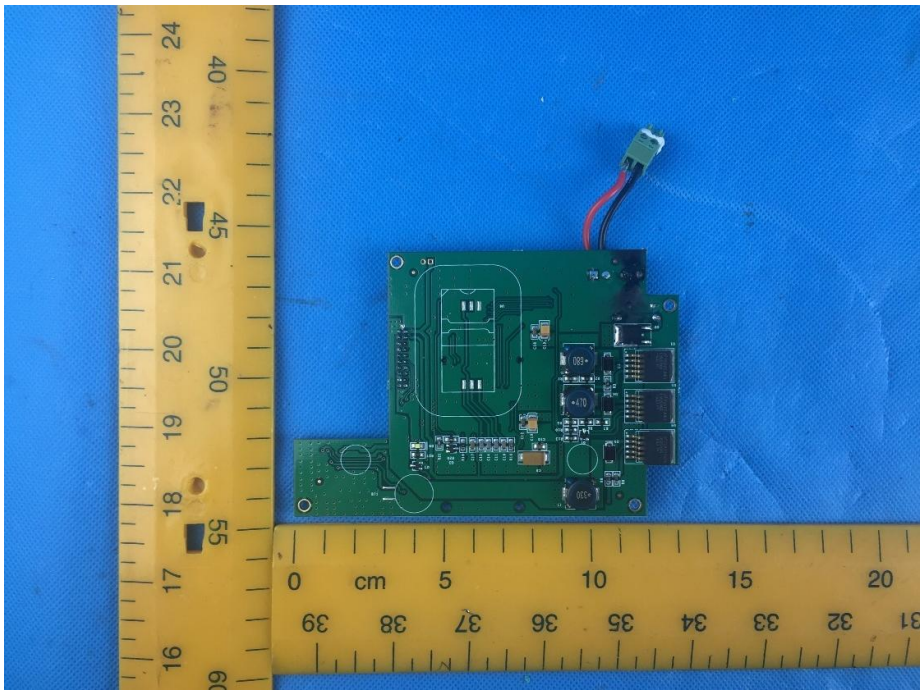
0 cm 5 10 15 20

BR8005169101 8

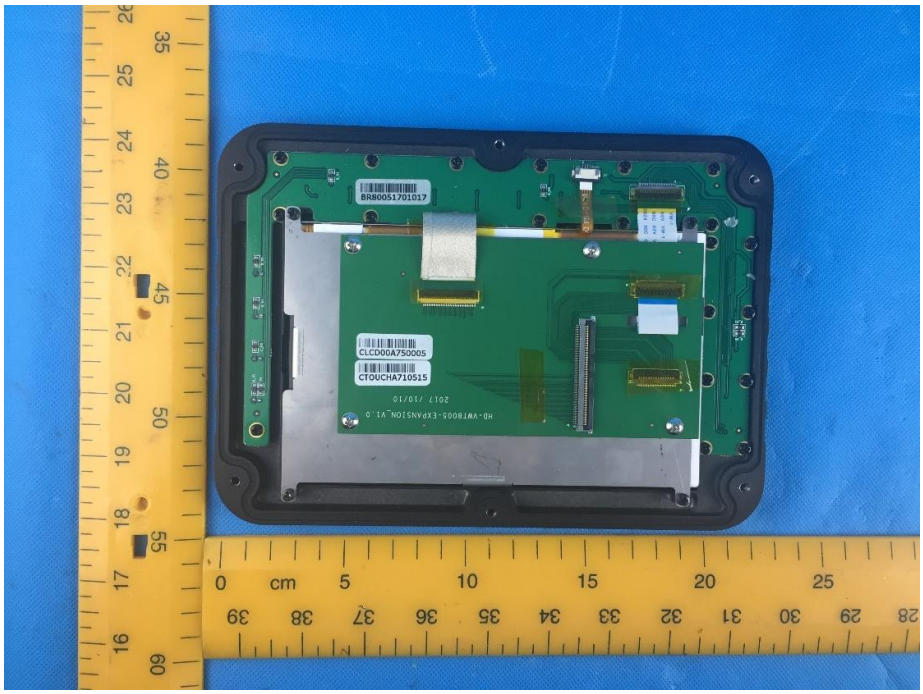
8R80051701017
CLCD00A750005
CTOUCHA710515
HD-VWT8005-EXPANSION_V1.0
2017 /10/10

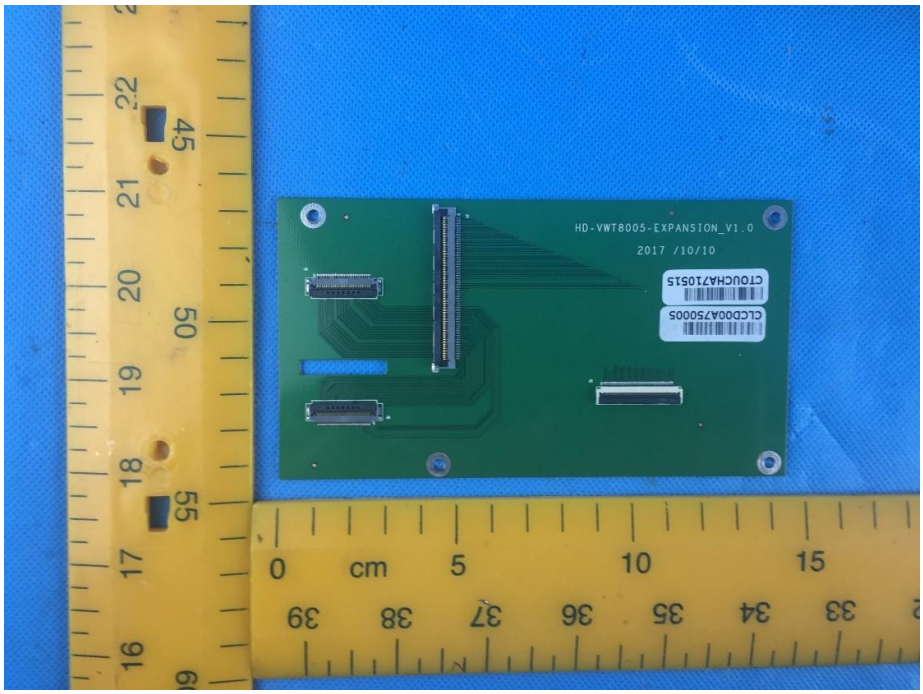
HD-VWT8005-EXPANSION_V1.0
2017 /10/10
CTOUCHA710515
CLCD00A750005

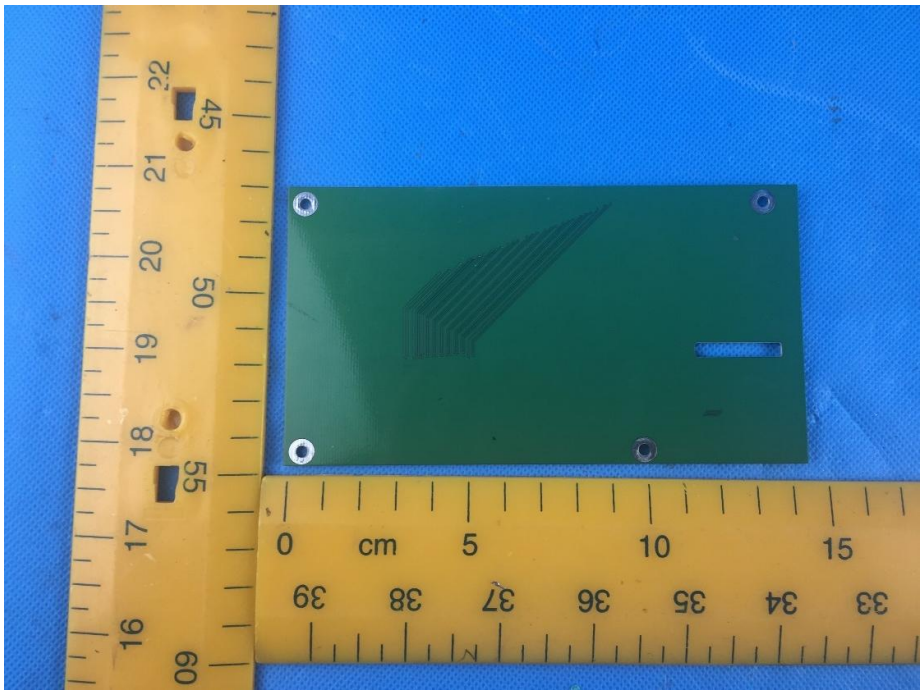

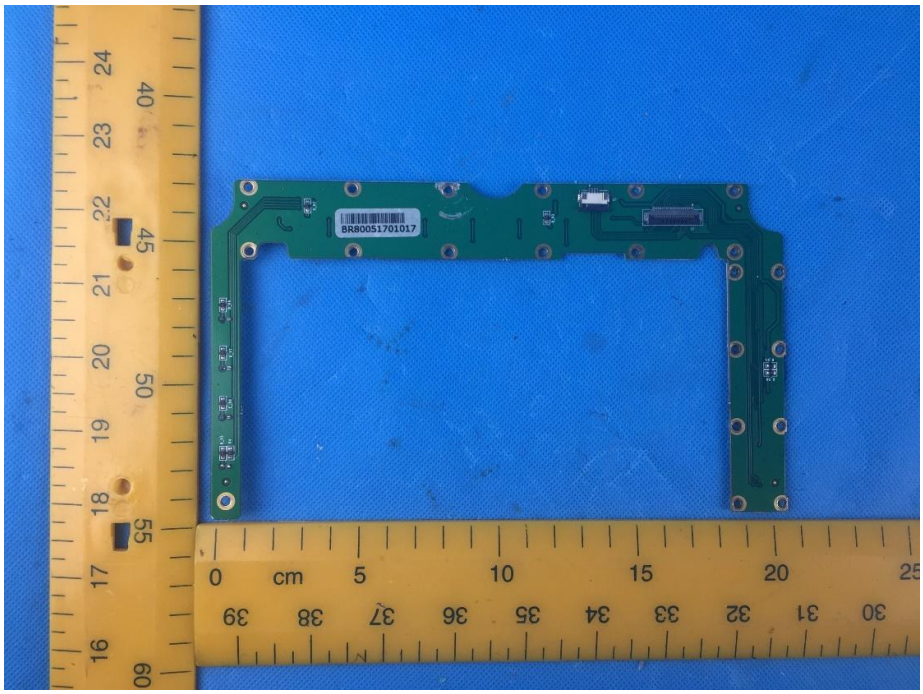
BR80051701017

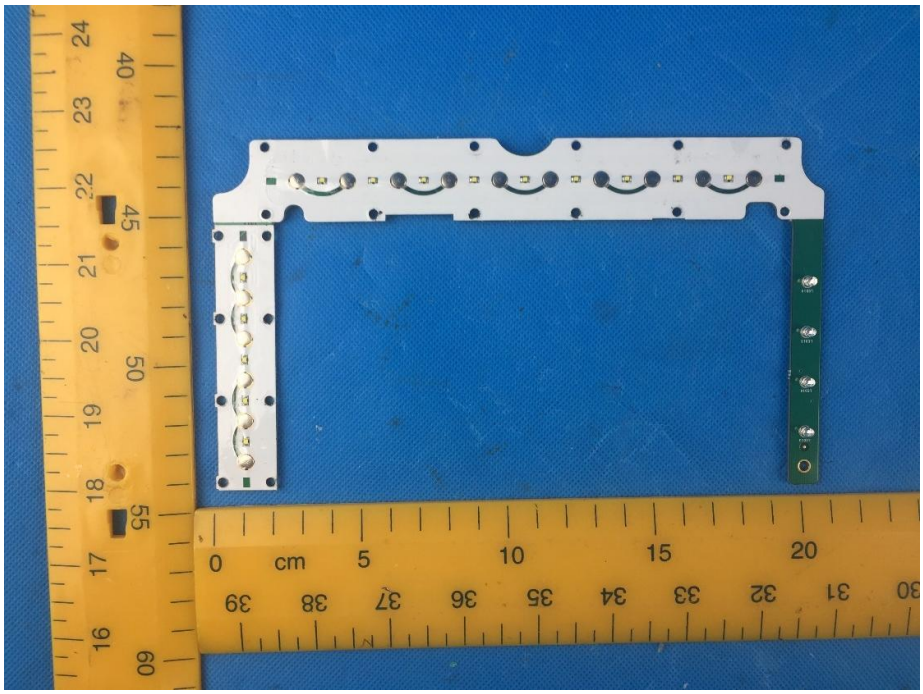

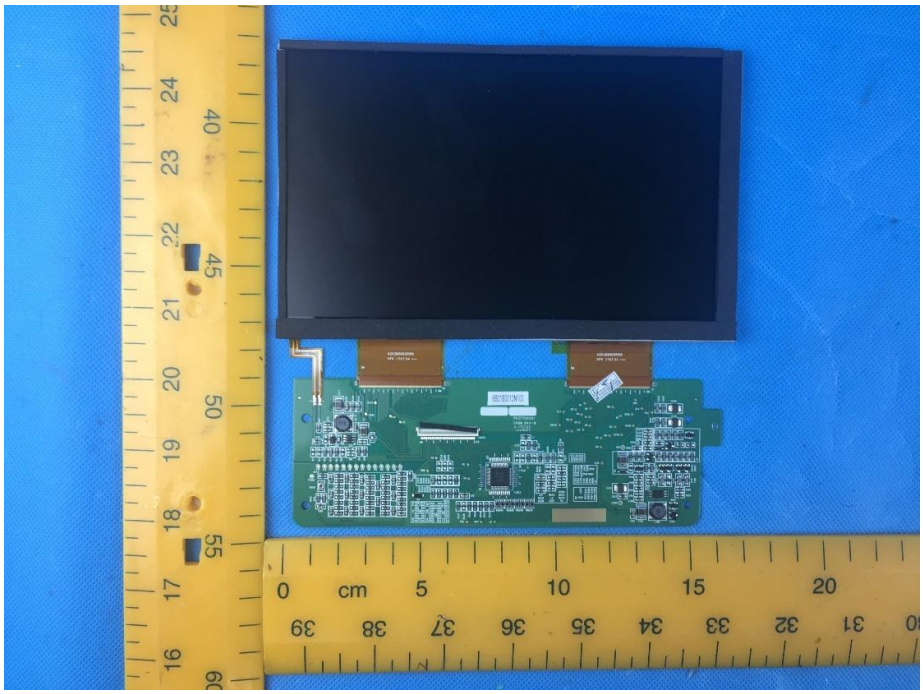

TÜV SÜD Certification and Testing (China) Co., Ltd. Shenzhen Branch
Building 12&13, Zhiheng Wisdomland Business Park, Nantou Checkpoint Road 2, Nanshan District,
Shenzhen City, 518052, P. R. China Tel. +86 755 8828 6998, Fax: +86 755 8828 5299

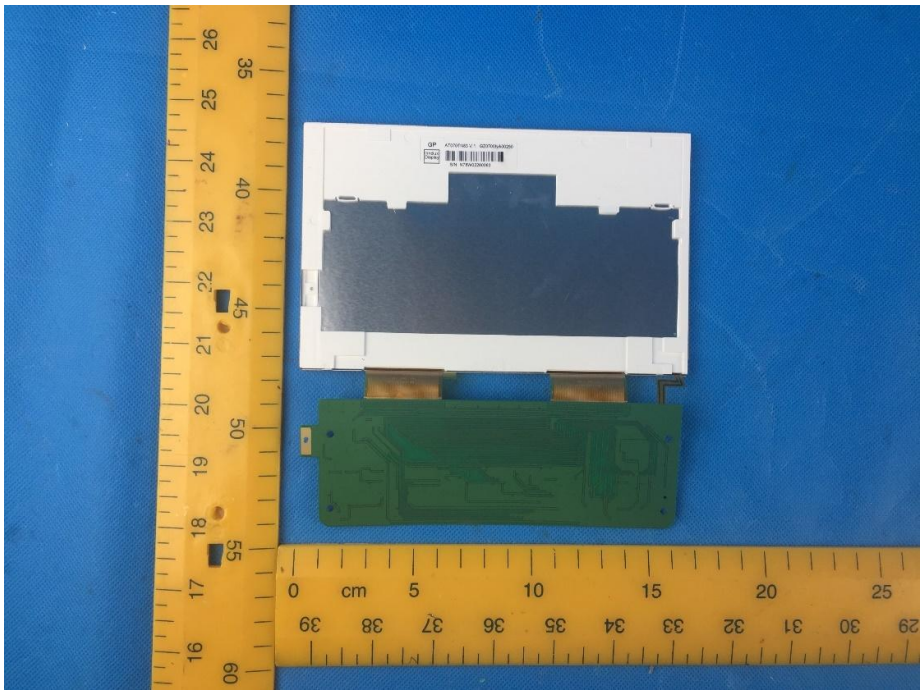
0 cm 5 10 15 20 25