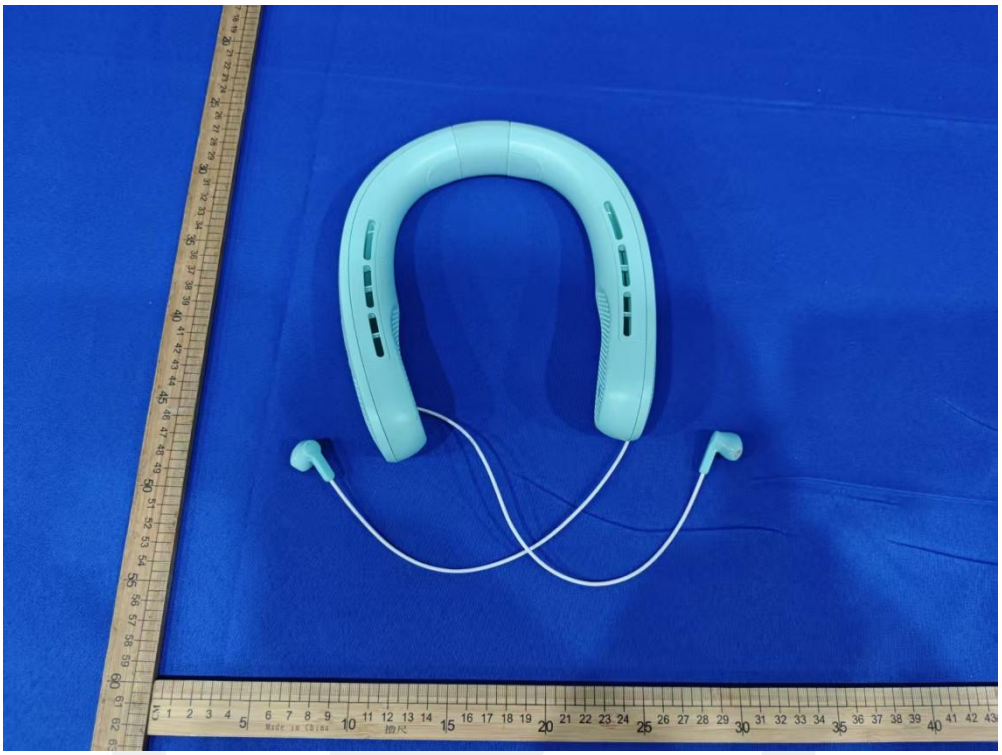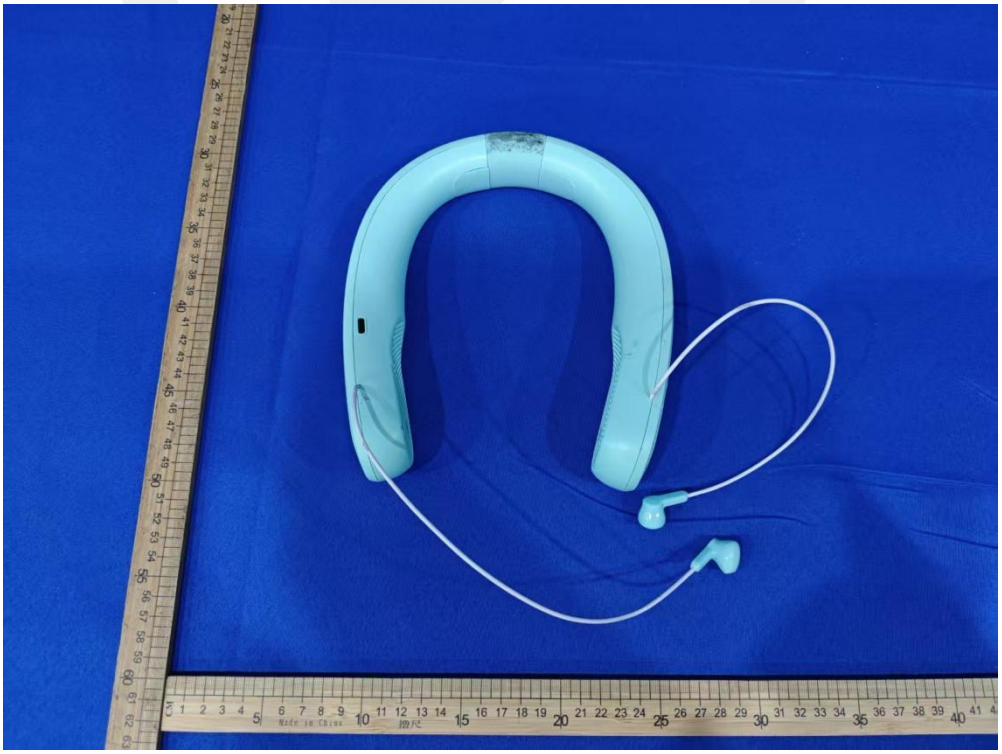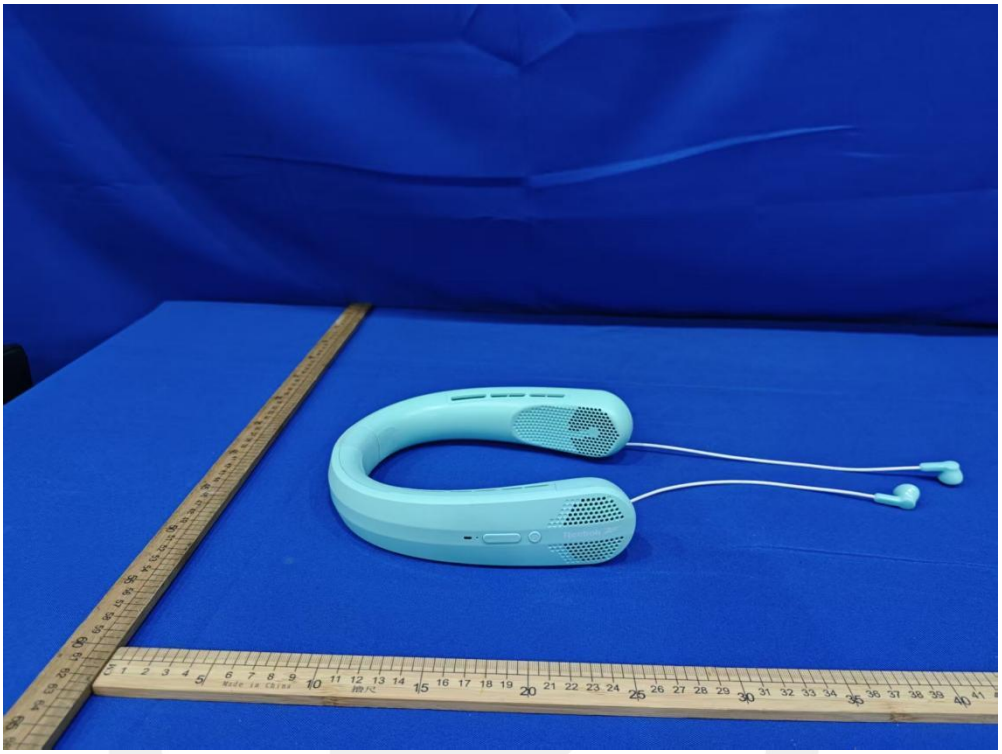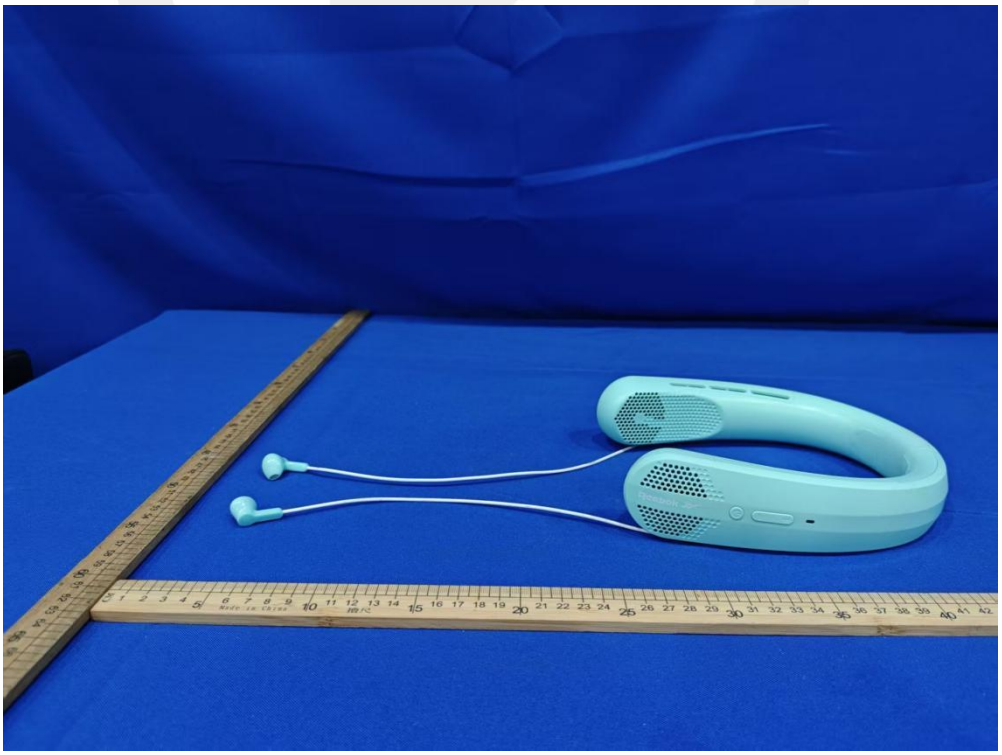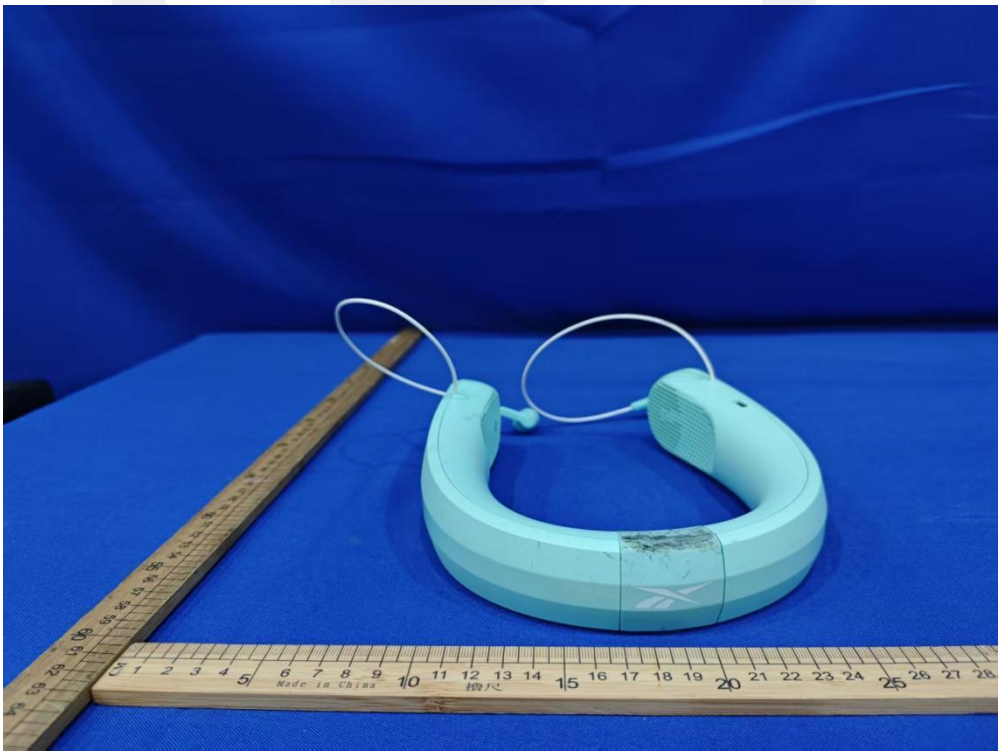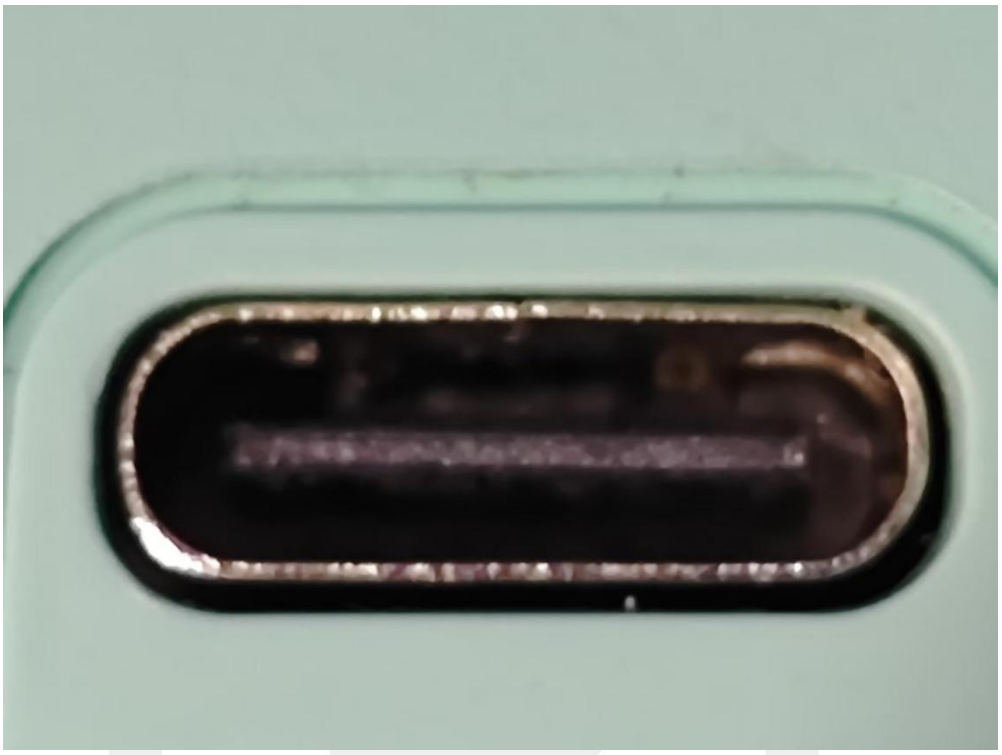FCC ID: 2AS3I-BT-FAN