NOBLE

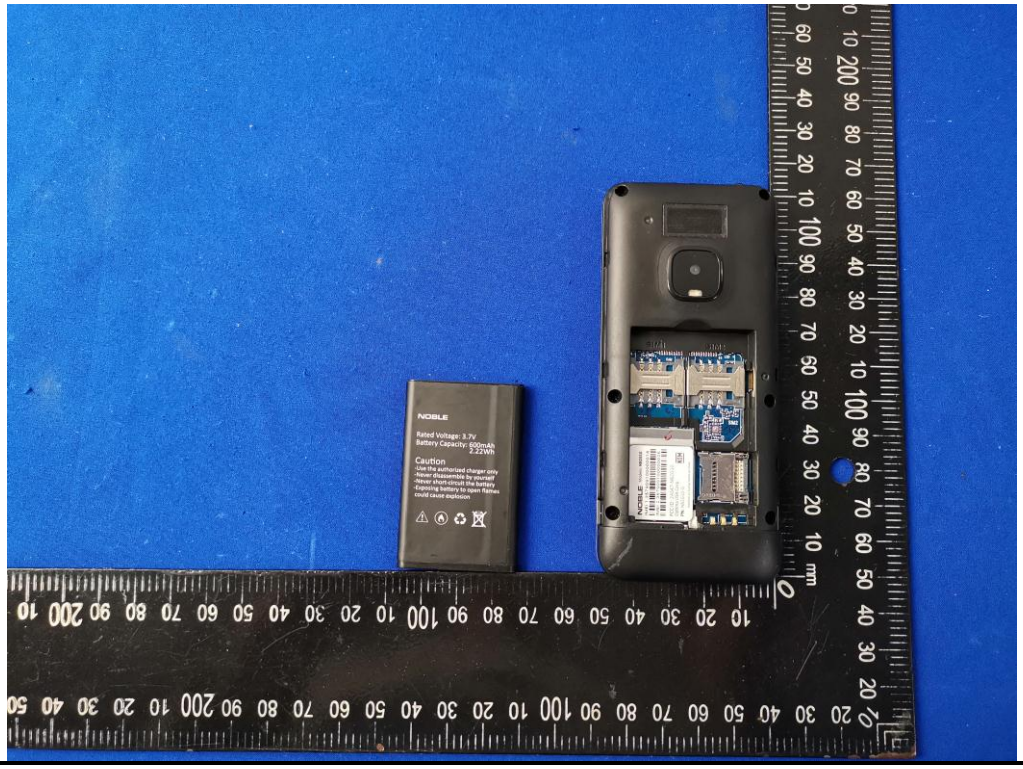
NOBLE
Rated Voltage: 3.7V
Battery Capacity: 600mAh
2.22Wh
Caution
-Use the authorized charger only
-Never disassemble by oneself
-Never short-circuit the battery
-Exposing battery to open flames
could cause explosion

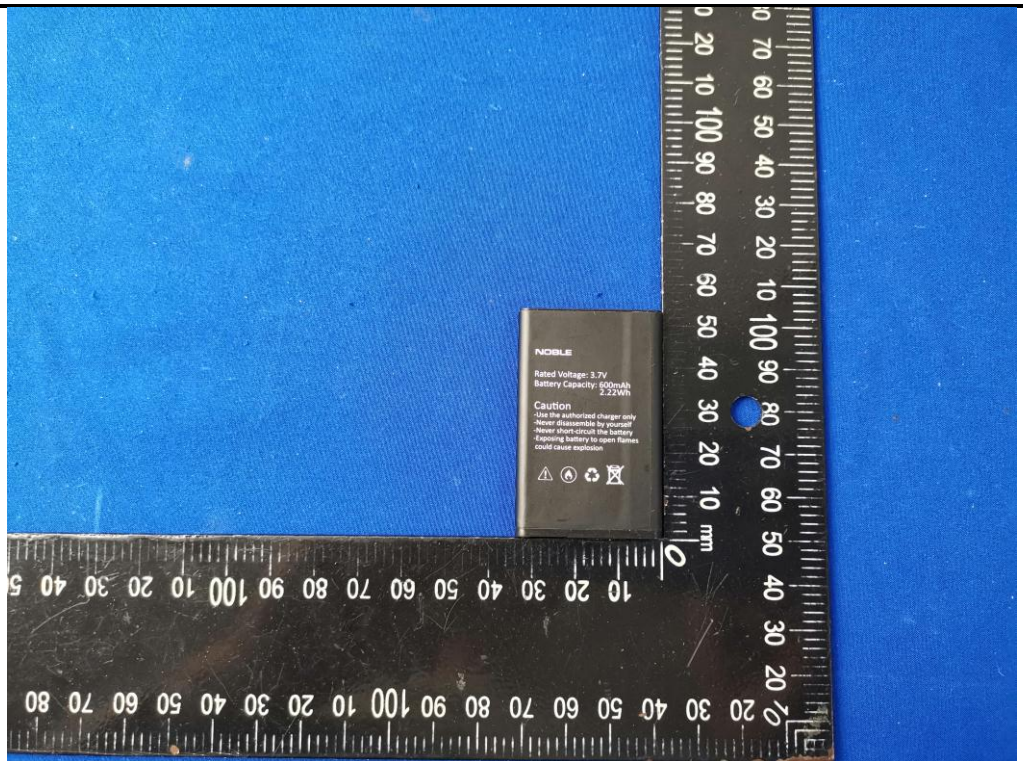
NOBLE
Rated Voltage: 3.7V
Battery Capacity: 600mAh
2.22Wh
Caution
-Use the authorized charger only
-Never disassemble by yourself
-Never short-circuit the battery
-Exposing battery to open flames
could cause explosion

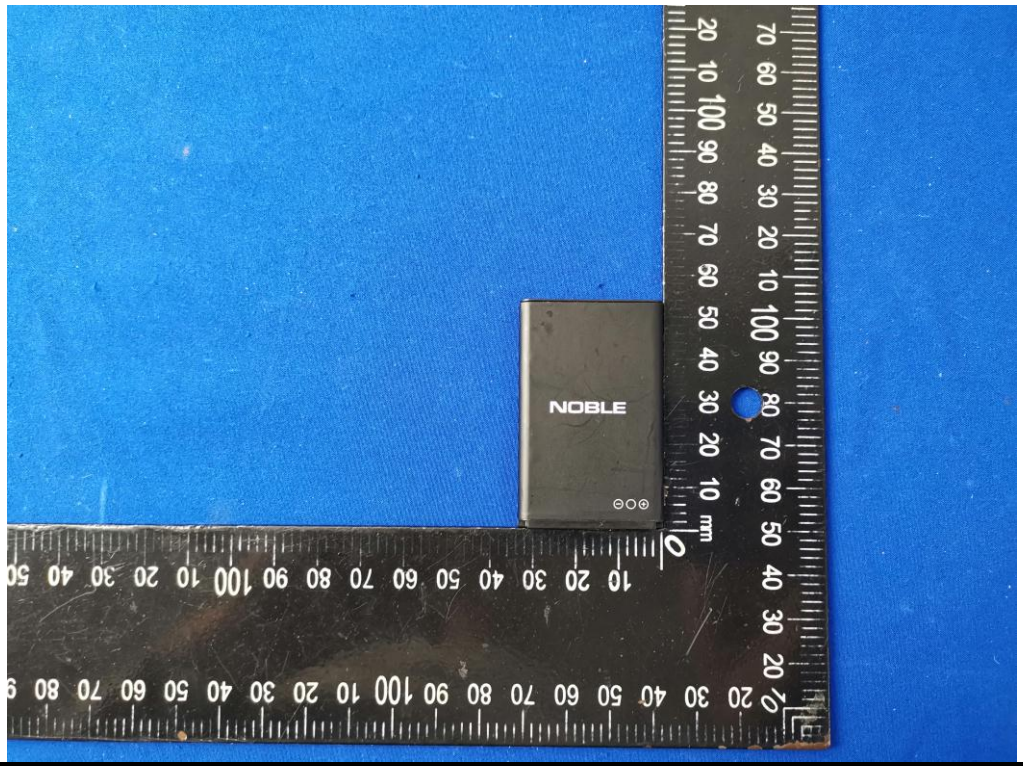
NOBLE

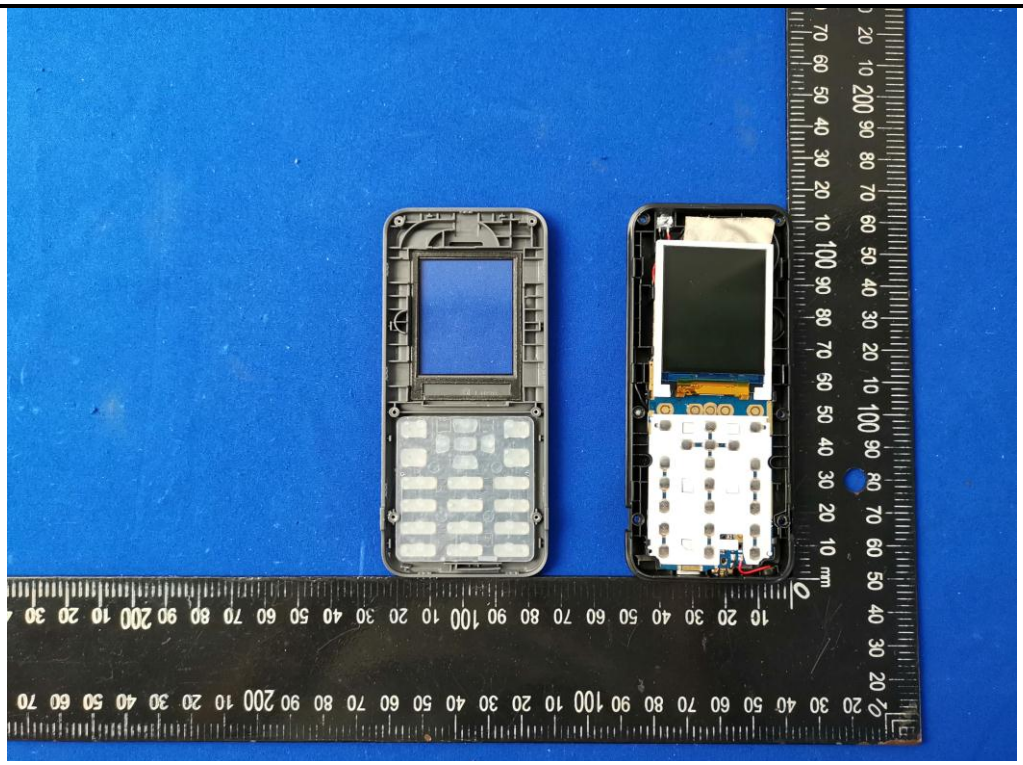

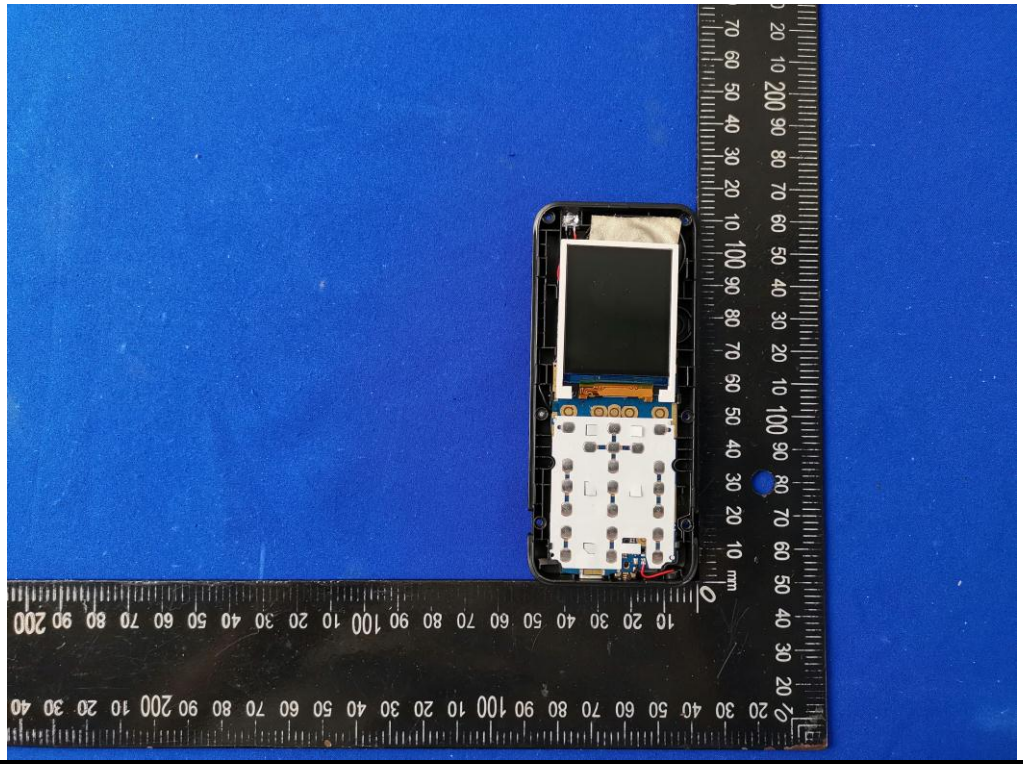

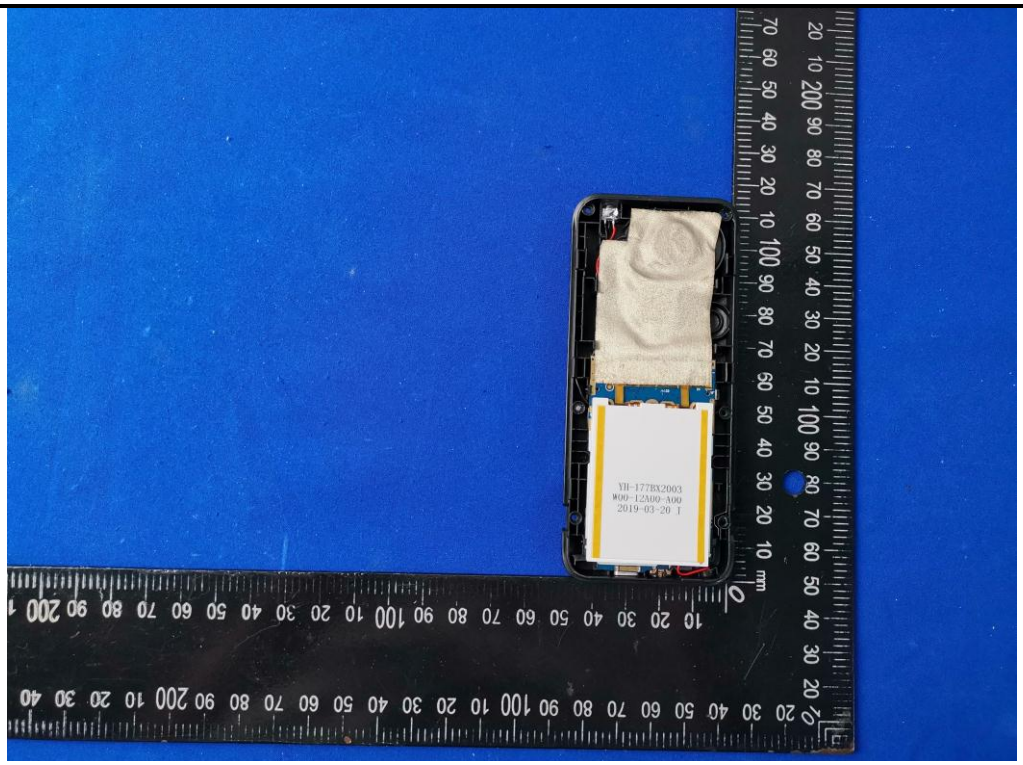
YH-1778X2003
W00-12A00-A00
2019-03-20 T

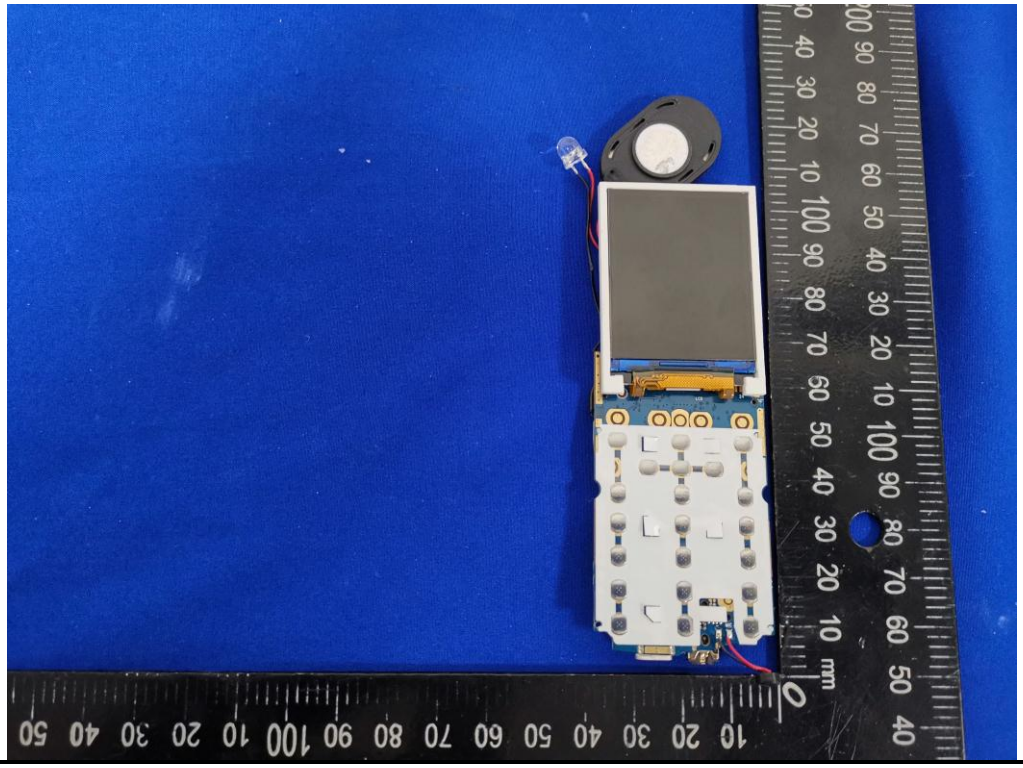

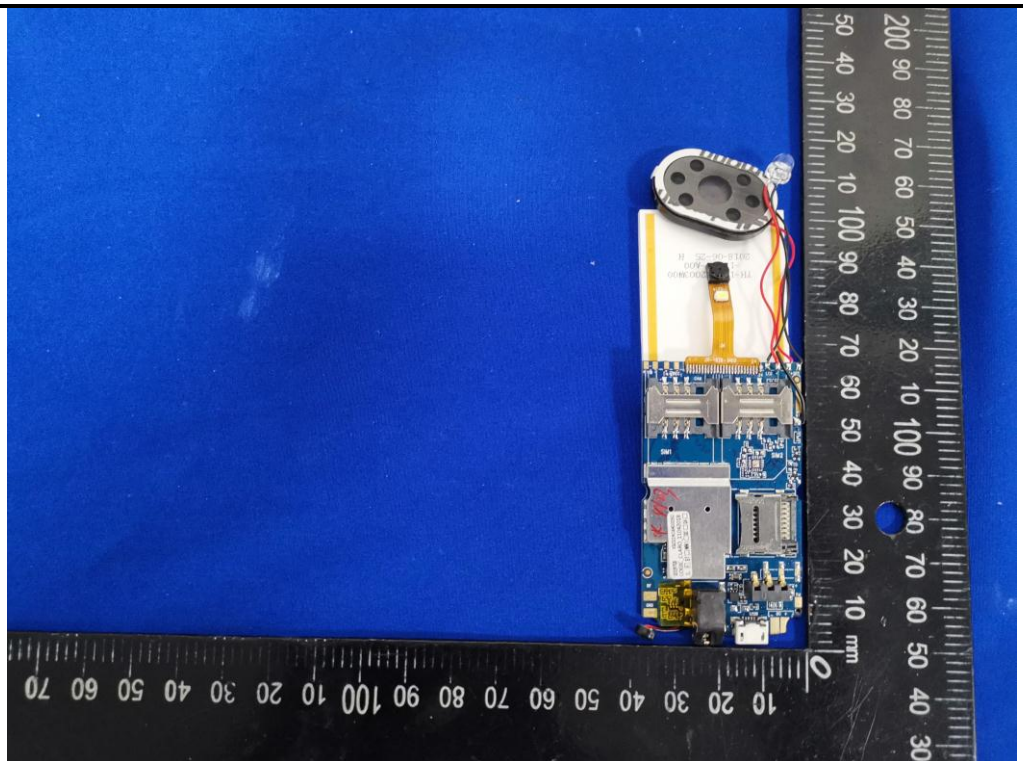

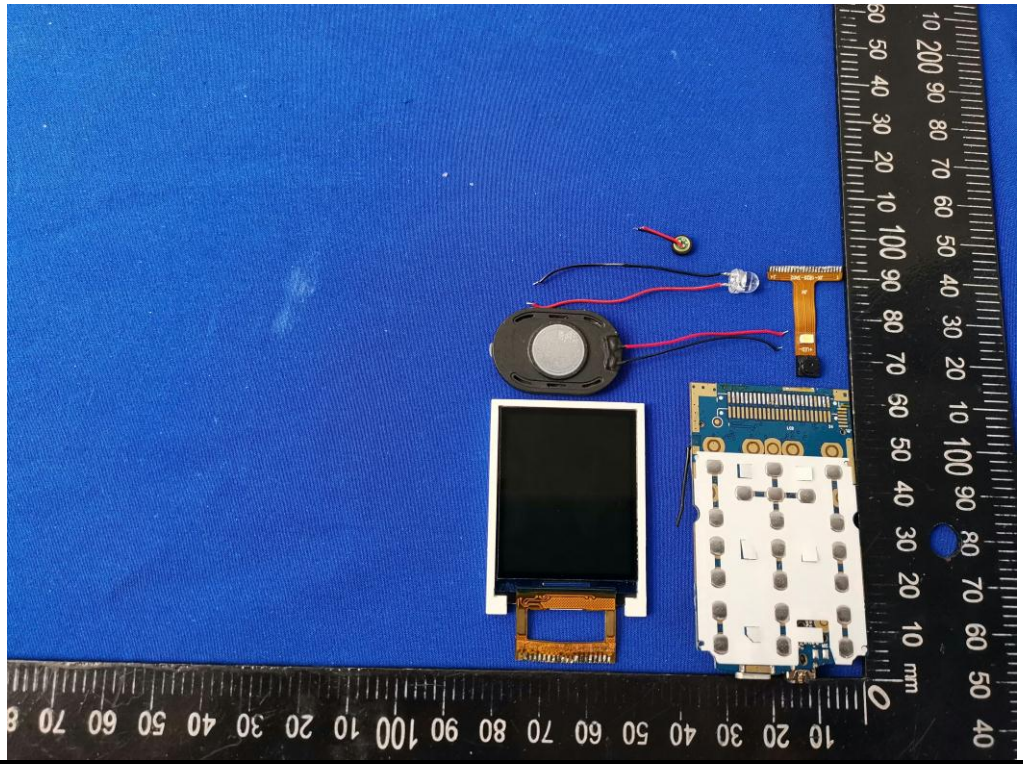

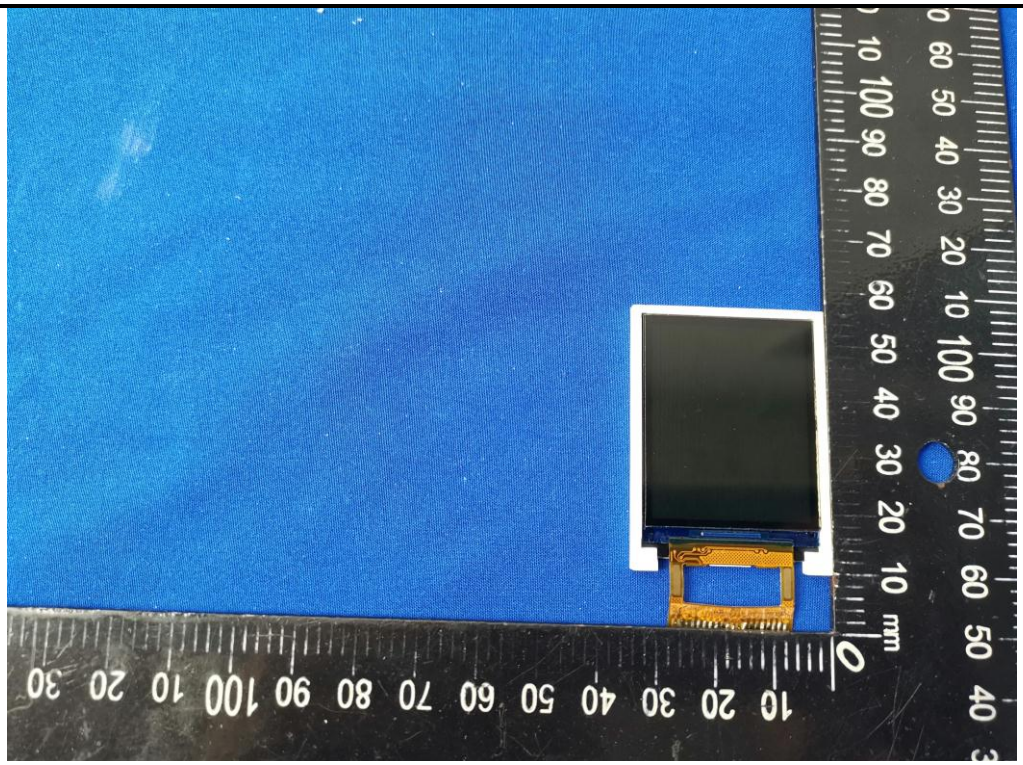

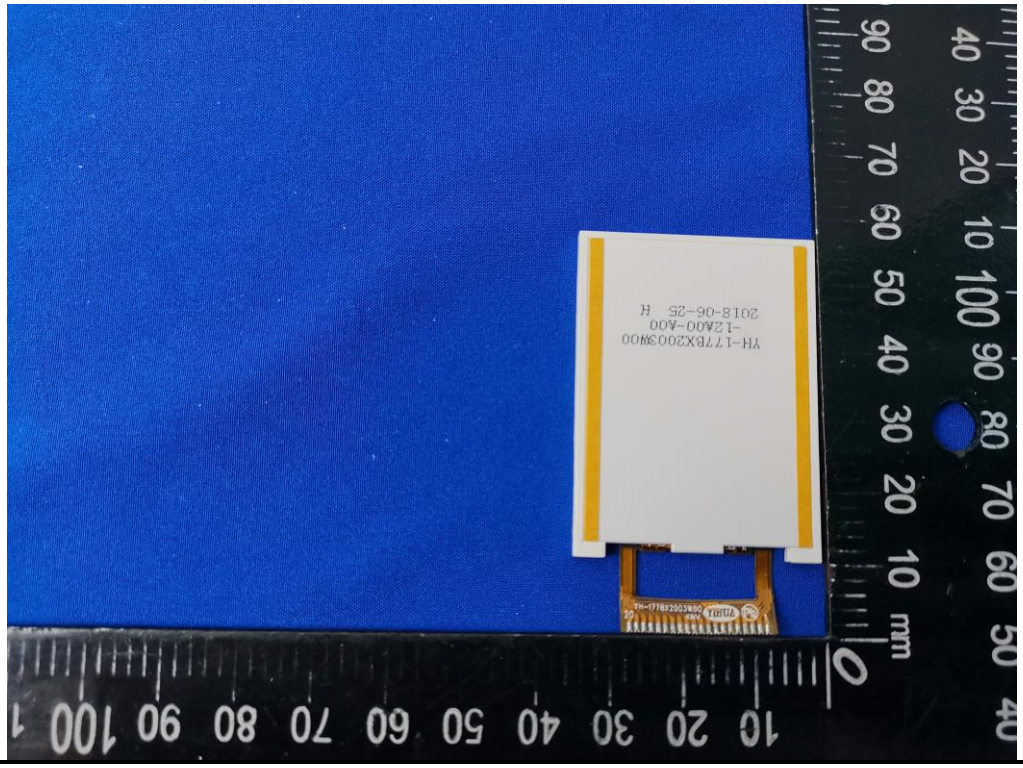
YH-1778X2003W00
-12A00-A00
2018-06-25 H

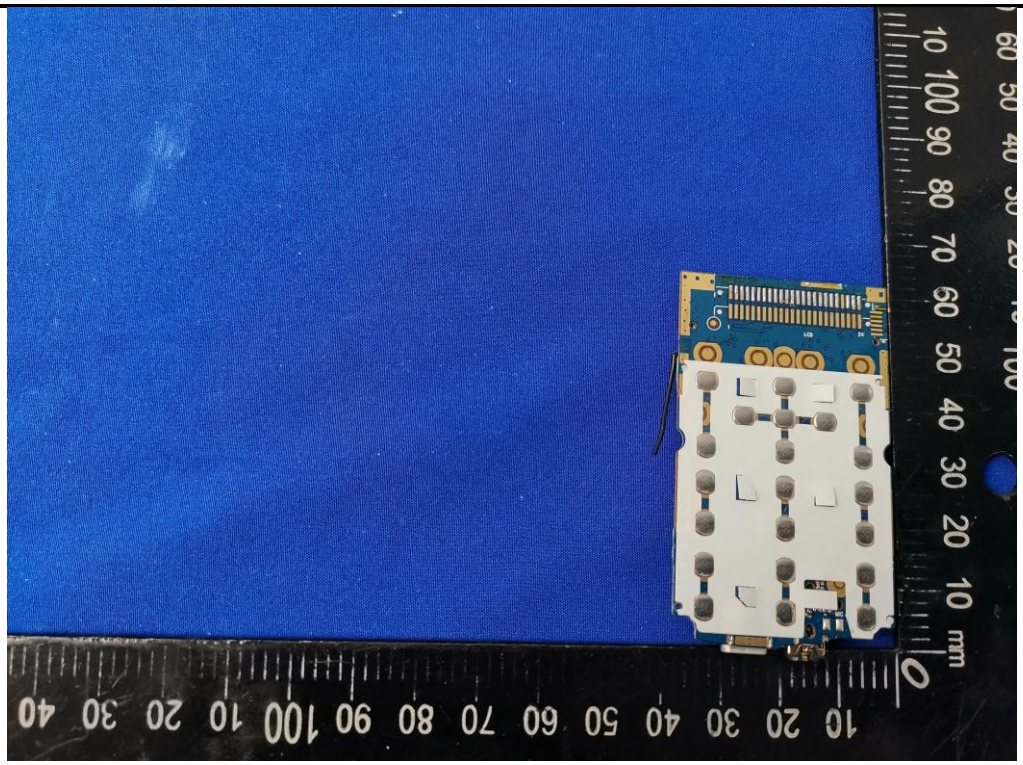

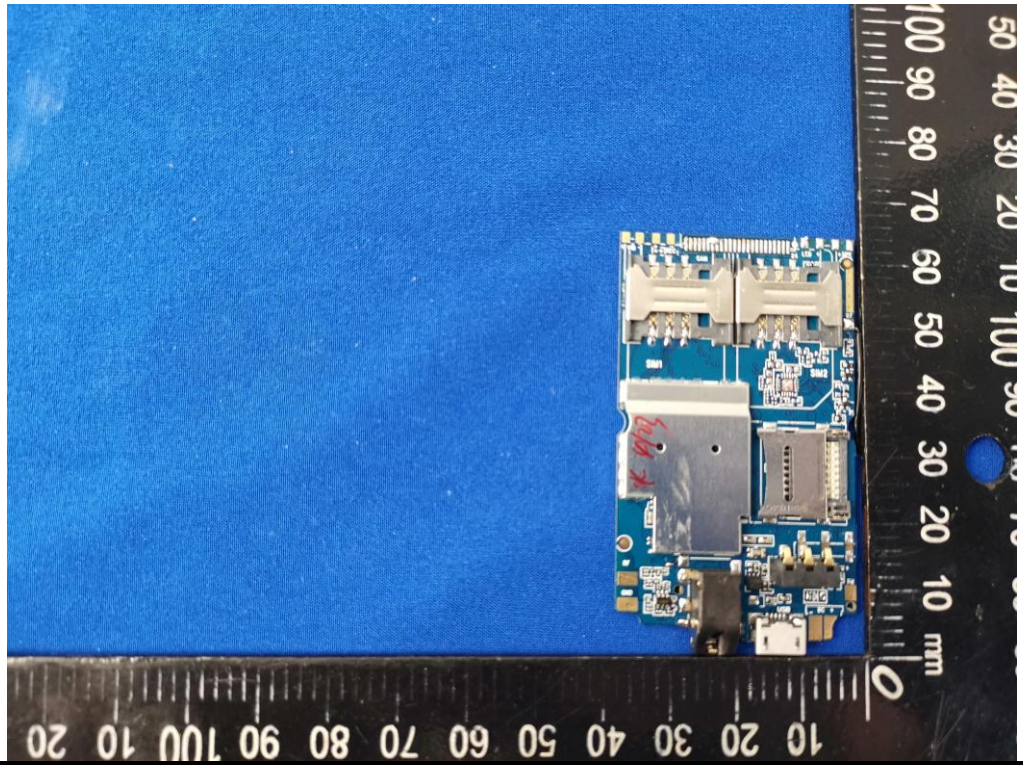

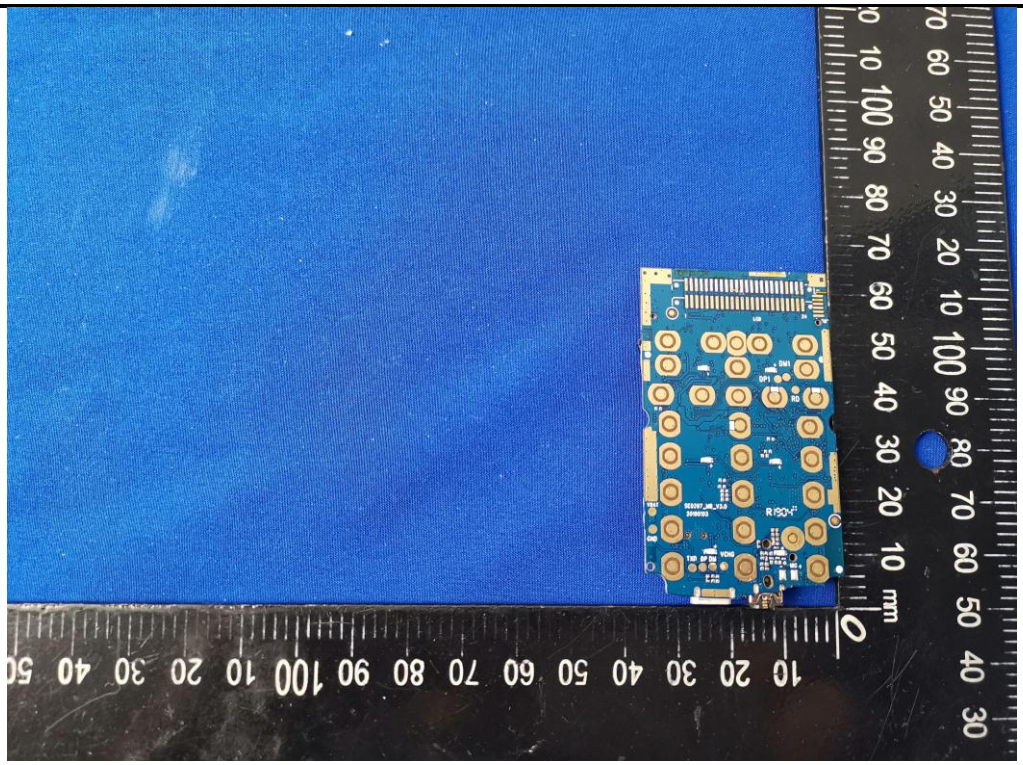

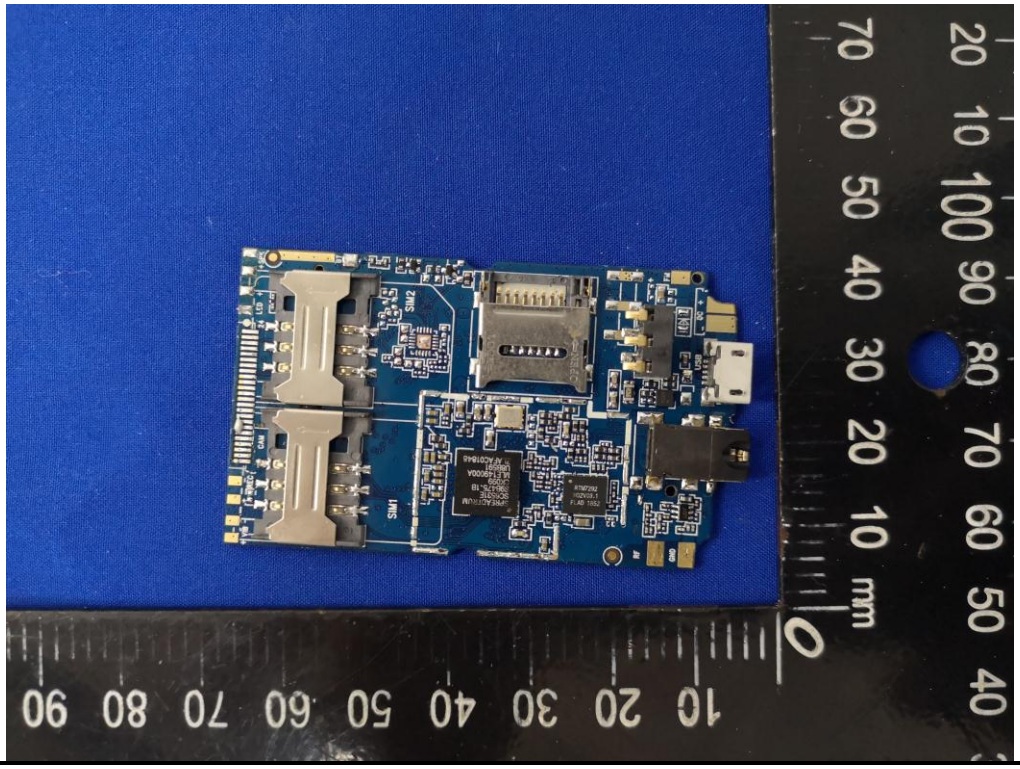

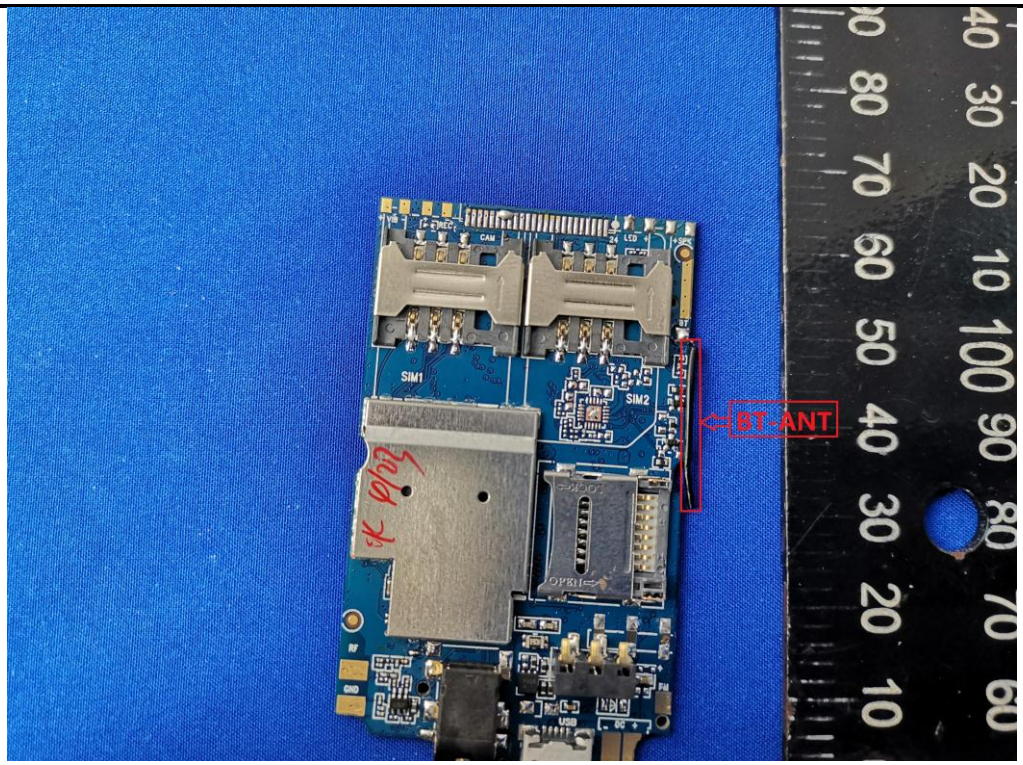

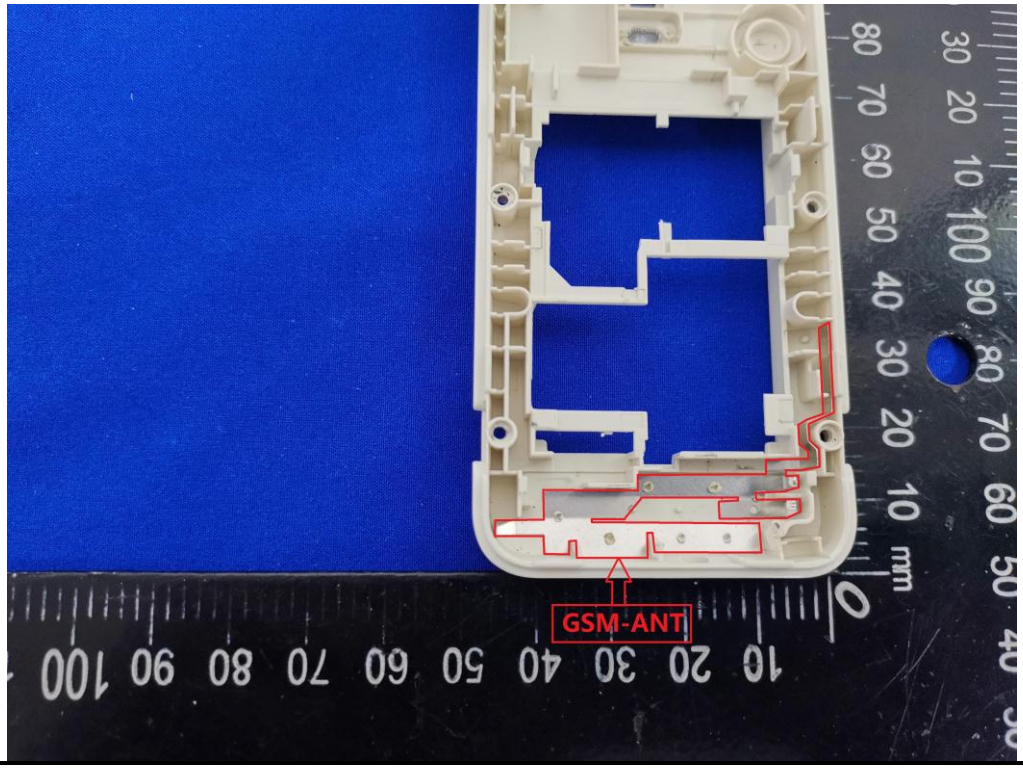

------End of report------