尺寸：12.4X16.6cm(1p)　　**翻页小手册**

likebook**Titan**

quick start guide

快速入门指南

P1

Assembly part preview

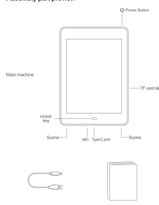

P2

Kind reminder：

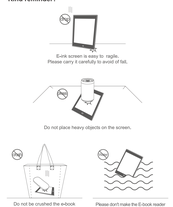

P3

Basic operating guidance

1、Leadingin books

Method 1: USB leadingin, Use data wire connect equipment and computer, add the needed leadingin books into the root catalog file folder[Books], Then open [Documents manager] in the equipment, find the leadingin books according to the corresponding classification.

Method 2: WiFi transfer books, Find the [WiFi transfer bookdin the [Application] module, After click open it, enter address or scan 2-D code transfer documents according to the instruction.

2、Leadingin dictionary

Add the needed leadingin dictionary files into root catalog file folder [Dict], open the [Dictionary]in the equipment then can check the version.

3、Change the fonts

Add the needed leadingin fonts file into root catalog file folder [Fonts], then open the local books in the equipment, click [Aa] enter into fonts setting then OK.

4、Download and install third party APP

Can search and download favourite third party App in [Application store] or use [Web browser], then finish installation according to equipment reminding. To guarantee the view effect of electric ink screen, advise you download and use the reading type App.

5、A2 refresh

To be more better adapt the online view effect of electric ink screen, advise you click open [A2] super speed refreshing when you are using web browser or third party App, this can can reduce screen flashing effectively.

6、Power save technique

Technique 1: click the [Task manage] at top bar, clean the spare task windows in time. Technique 2: click the left side [Dorse] icon in the [Application] module, then enter into backstage application manage, reduce the unnecessary backstage starting.

P4

Obtain/Feedback

If you want to obtain more use techniques about Alita, or questions relate tofeedback, welcome come to

Boyue technology official website：www.boyue.com;

Boyue official forum：www.bbs.boyue.com;

Boyue technology mailbox：likebook@boyue.com

About maintain guarantee

Honor customers

Thank you very much for you purchase our likebook series Ebook reader, please make ensure that you already read the quick start guidance before start the equipment, Please contact the distributors to obtain the support if meeting equipment failure.

Maintain guarantee scope

If you find the reader occur manufacture materials or technology defaults within 12 months from the date of purchase, we will provide free maintenance service according to the maintain guarantee service. But the maintain guarantee service provided by us can't extend the whole maintain guarantee time limit.

The maintain guarantee scope not include the optional accessories, and the fault damage caused by incorrect operating, error use or third party operations. The maintain guarantee not include the consumable parts, spare parts, example battery can't be singly used parts finally because use consumable.

Maintain guarantee clauses

We provide free cost maintain service, or replace new machine for you according the default situation of the products to follow our maintain guarantee duties. The proprietary rights of the Ebook reader and parts which be replaced by us belong to our company.

All products relate to complain will be verified and confirmed by the authorized service center. If the product is defective, we will send the equipment to maintain or replace the nonrelated equipment.

Execute maintain guarantee

Before apply maintain guarantee, you need provide purchase proof (invoice and receipts, etc), point out the purchase date and modelname for Ebook reader, the claim for the Ebook reader defects should be in maintain guarantee period.

Data backupn

When maintain the Ebook reader, we can't guarantee that still keep the original data of Ebook reader. So, we advise you to well at data backup in advance before transport back the equipment for maintain.

This device complies with Part 15 of the FCC Rules.Operation is subject to the following two conditions:
(1)This device may not cause harmful interference.
(2)This device must accept any interference received,including interference that may cause undesired operation.

P5

组件预览

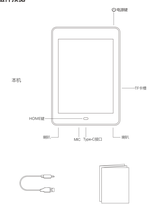

P6

温馨提示

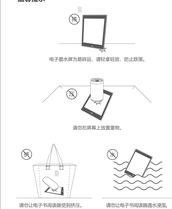

P7

基本操作指南

1、导入书籍

方法一：USB导入，用数据线连接设备和电脑，将需要导入的书籍添加到设备的根目录文件夹【Books】，然后打开设备中的【文件管理器】，按照提示找到刚刚导入的书籍。

方法二：WiFi传书，在【应用】模块找到【WiFi传书】，点击打开后，按照提示输入地址或扫描二维码进行文件传输。

2、导入词典

将需要导入的词典文件添加到设备的根目录文件夹【Dict】，打开设备中的【词典】，即可查看版本。

3、更换字体

将需要导入的字体文件添加到设备的根目录文件夹【Fonts】，再打开设备中的本地书籍，点击【Aa】进入字体设置即可。

4、下载安装第三方App

可在【应用商店】或使用【浏览器】搜索下载喜欢的第三方App，再根据设备提示完成安装，为保证电子墨水屏的视觉效果，建议您下载使用阅读类型的App。

5、A2刷新

为进对适配电子墨水屏的在线浏览效果，您可以在使用浏览器或第三方App时，建议点击开启【A2】极速刷新，可以有效减少闪屏。

6、省电技巧

技巧一：点击顶部【任务管理】，及时清除多任务窗口。

技巧二：在【应用】模块，点击左侧的【Dorse】图标，进入后台应用管理，减少不必要的后台启动。

P8

获取/反馈

如您想获取更多关于Alita的使用技巧，或者反馈相关问题，欢迎前往

博阅科技官方网站：www.boyue.com;

博阅官方论坛：www.bbs.boyue.com;

博阅科技邮箱：likebook@boyue.com

关于保修

尊敬的客户：

感谢您惠顾博阅阅读器！您的likebook系列电子书阅读器，请您在您的开启设备之前仔细浏览本入门指南，如遇到设备故障，请与经销商联系以获得支持。

保修范围

如果您在购买日期两周内出现产品无法正常工作，发现阅读器上出现制造材料或工艺缺陷，导致无法有效发挥其功能性，您既享受免费维修或更换不可能达成整个保修期限。

保修范围不包括消耗品的损坏，以及因不正确操作，错误使用第三方操作软件导致的故障。保修范围不包括单纯以机器损坏，例如电池无法充电无法使用无法操作无法使用的部件。

保修条款

我们提供免费的维修服务，或者根据产品的初始情况为您更换新的机器，从而履行我们的保修义务。被我们更换下来的电子书阅读器及部件，它们的所有权将归属我们。

所有出厂产品的检测和维修工作均在博阅中心进行指定和确认。非指定，将会把设备送去原厂或更换无法保证的产品。

保修程序执行

申请保修服务前，您需要提供购买证明（发票，收据等），您需要告诉我们产品型号和阅读器的型号名称，并有权保留您的电子书阅读器提出要求的取得保修权。

附带条款

在维修电子书阅读器时，我们不保证会保留电子书阅读器内的数据。因此，我们建议您在回收维修之前，提前做好数据备份。

P9

保修卡

Warranty card

产品名称 Invoice No.	
购买日期 Date of purchase	
用户姓名 User name	
服务类型 Service type	保修 Repair □ 换新 Replace □ 退换 Return □
原因 Cause	
序列号 SN	
官方售后地址 Address	深圳市南山区科技园中区科苑北路科兴科学园 C栋3楼2401
客服电话 Tel	400-0660-060

QC:

产品合格证

出厂日期

likebook

P10

P11

P12

This device complies with part 15 of the FCC Rules. Operation is subject to the condition that this device does not cause harmful interference
(1) this device may not cause harmful interference, and (2) this device must accept any interference received, including interference that may cause
undesired operation.
Changes or modifications not expressly approved by the party responsible for compliance
could void the user's authority to operate the equipment.
NOTE: This equipment has been tested and found to comply with the limits for a Class B digital device, pursuant to Part 15 of the FCC Rules.
These limits are designed to provide reasonable protection against harmful interference in a residential installation. This equipment generates,
uses and can radiate radio frequency energy and, if not installed and used in accordance with the instructions, may cause harmful interference to
radio communications. However, there is no guarantee that interference will not occur in a particular installation.
If this equipment does cause harmful interference to radio or television reception,
which can be determined by turning the equipment off and on, the user is encouraged to try to correct the interference by one or more of the
following measures:
-- Reorient or relocate the receiving antenna.
-- Increase the separation between the equipment and receiver.
-- Connect the equipment into an outlet on a circuit different
from that to which the receiver is connected.
-- Consult the dealer or an experienced radio/TV technician for help.
The device has been evaluated to meet general RF exposure requirement. The device can be used in portable exposure condition without restriction.
FCC ID:2ASEN-K78