EUT INTERNAL PHOTOS

AP01

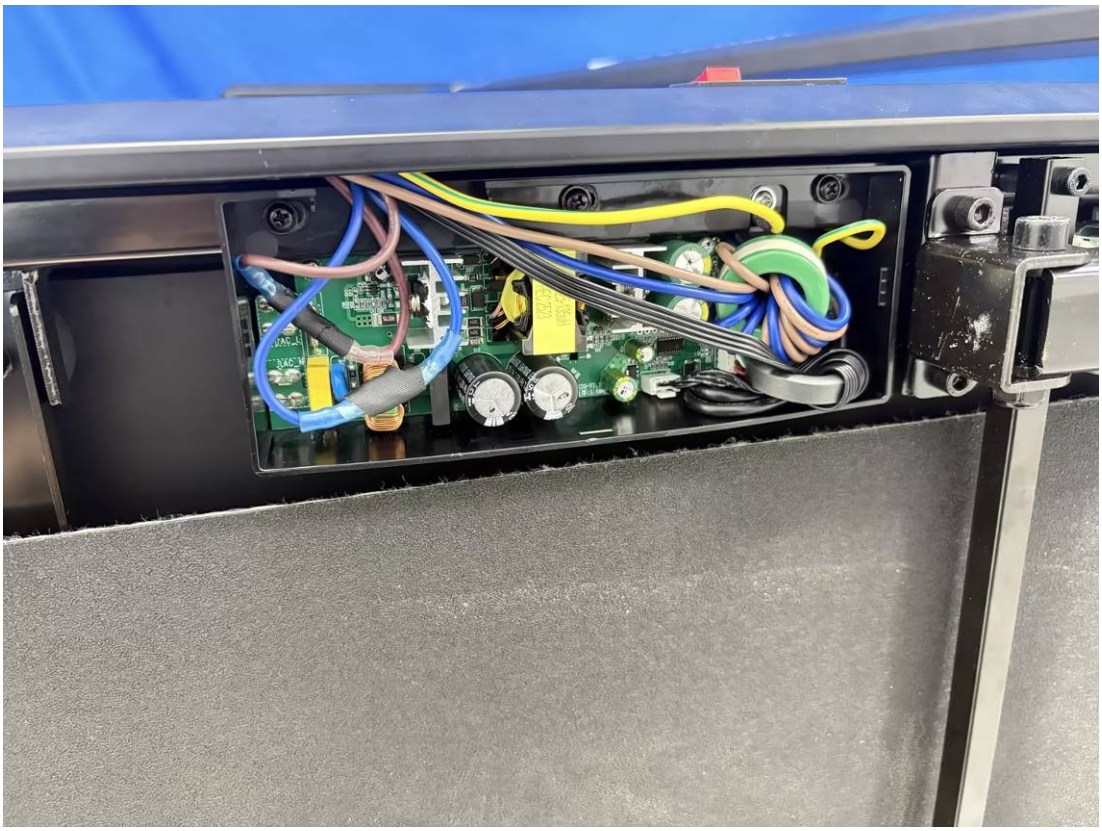

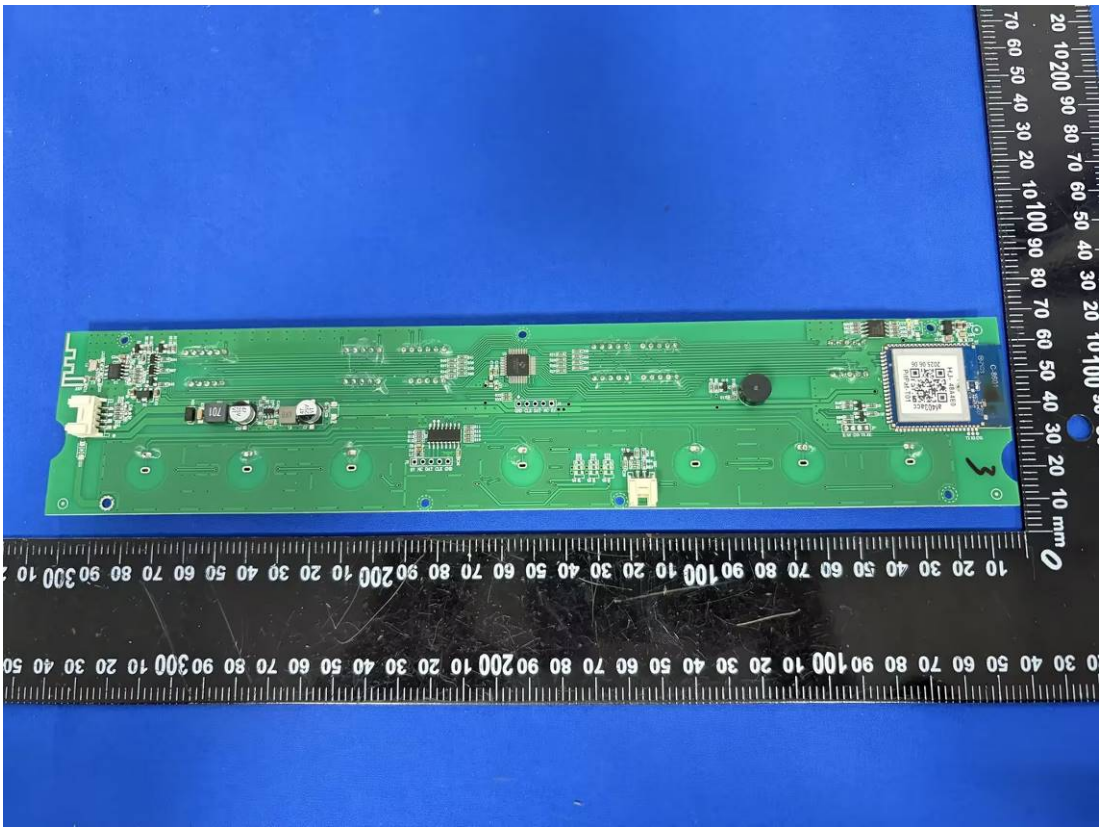

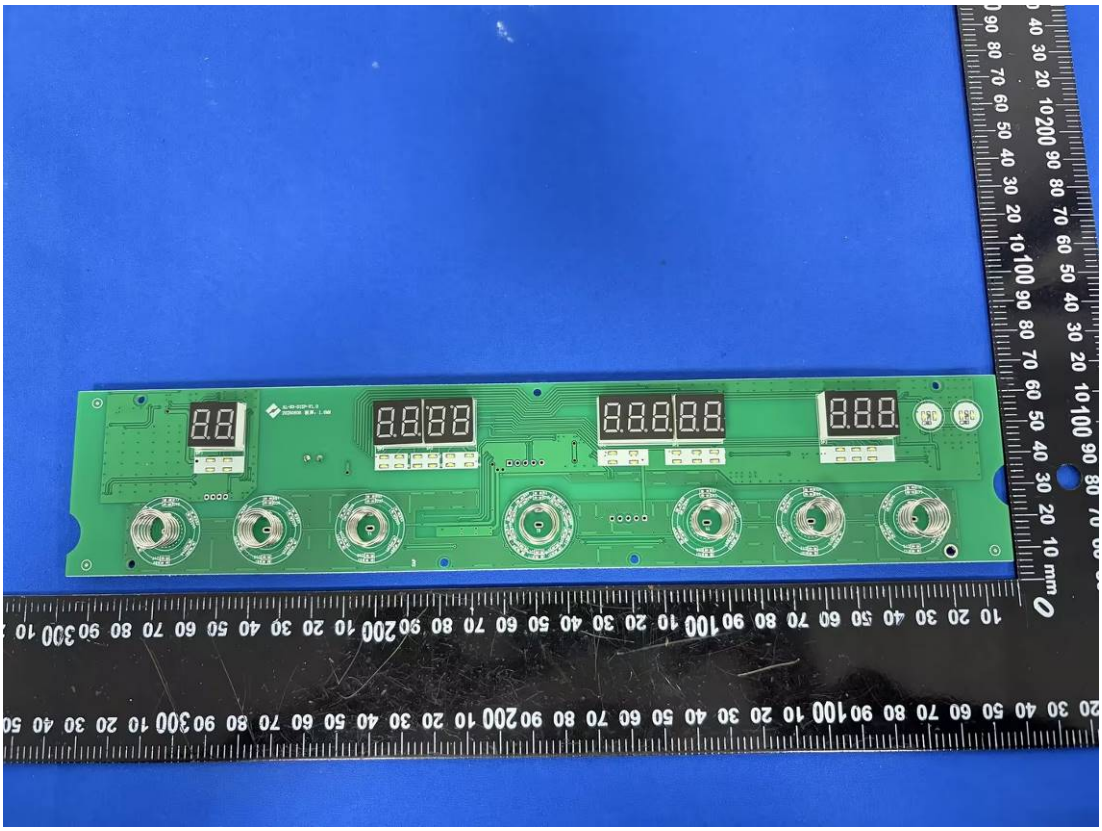

2.4G SRD Antenna(RX)

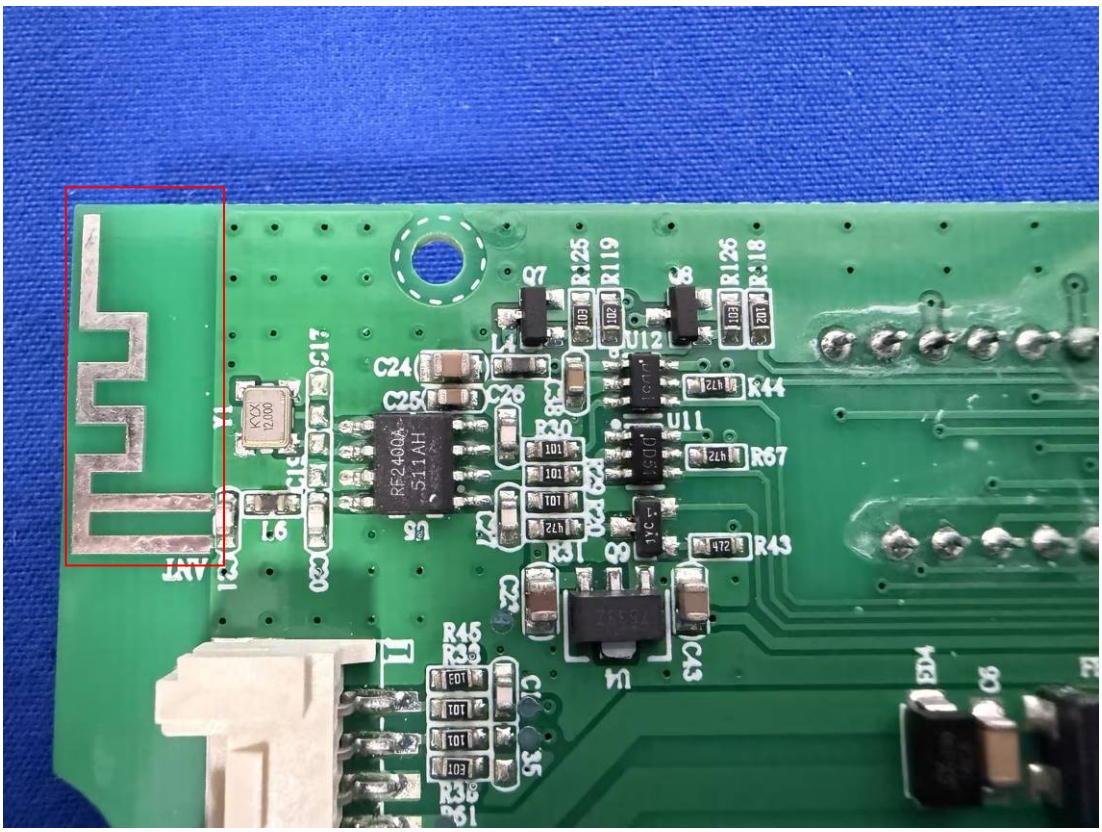

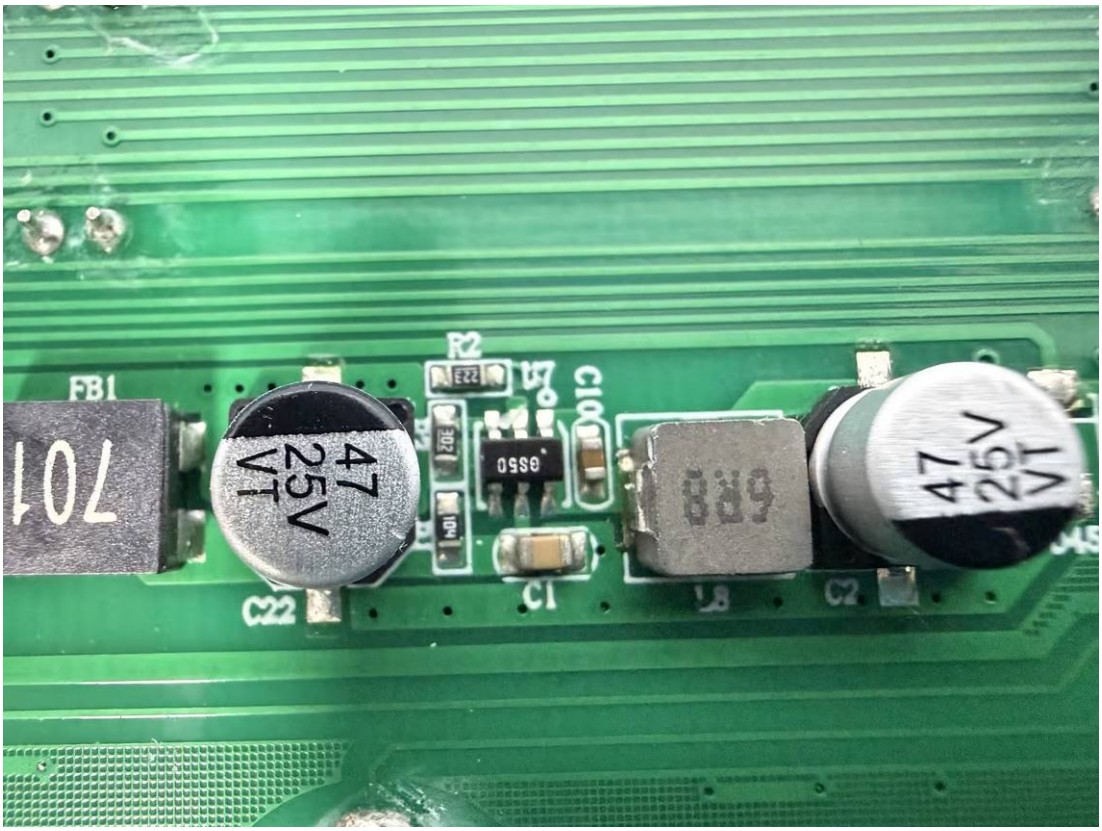
FB1
R2
U7
C10
C22
C1
L8
C2

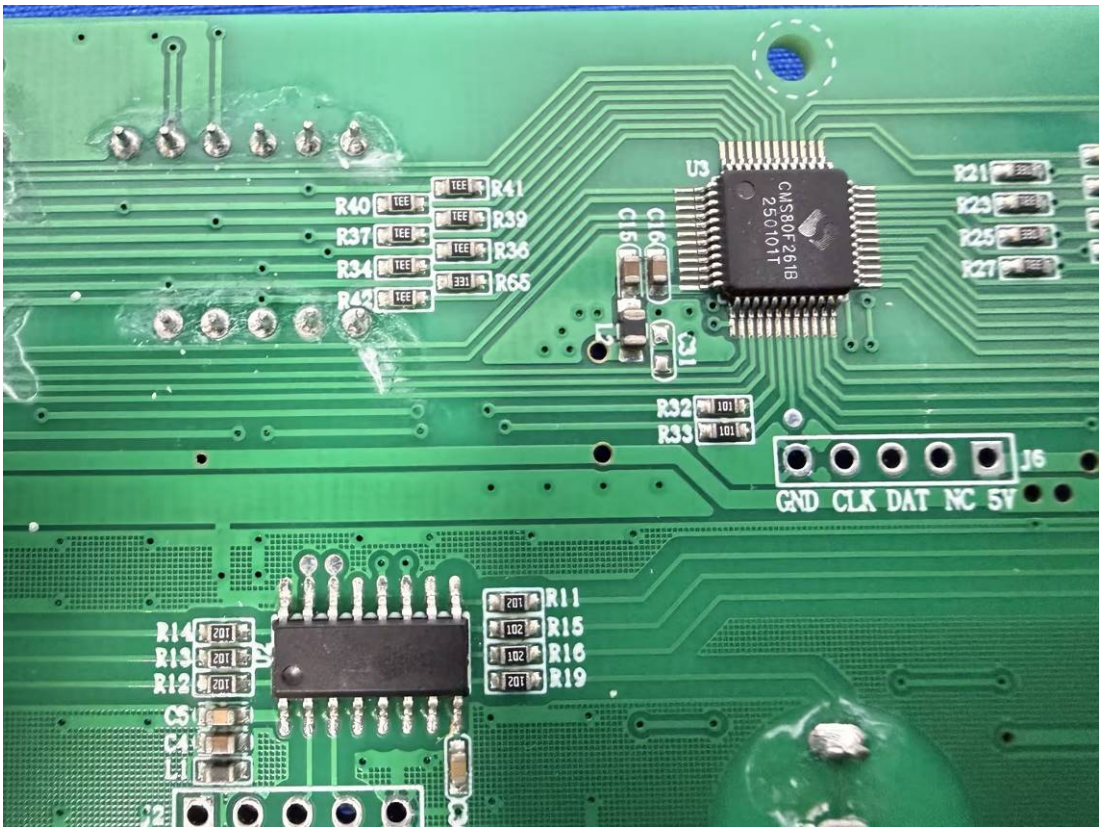
R40
R41
R37
R39
R34
R36
R42
R65
U3
CMS80F261B
250701T
R21
R23
R25
R27
R32
R33
J6
GND CLK DAT NC 5V
R11
R15
R16
R19
R14
R13
R12
C5
C4

BT & WIFI Antenna

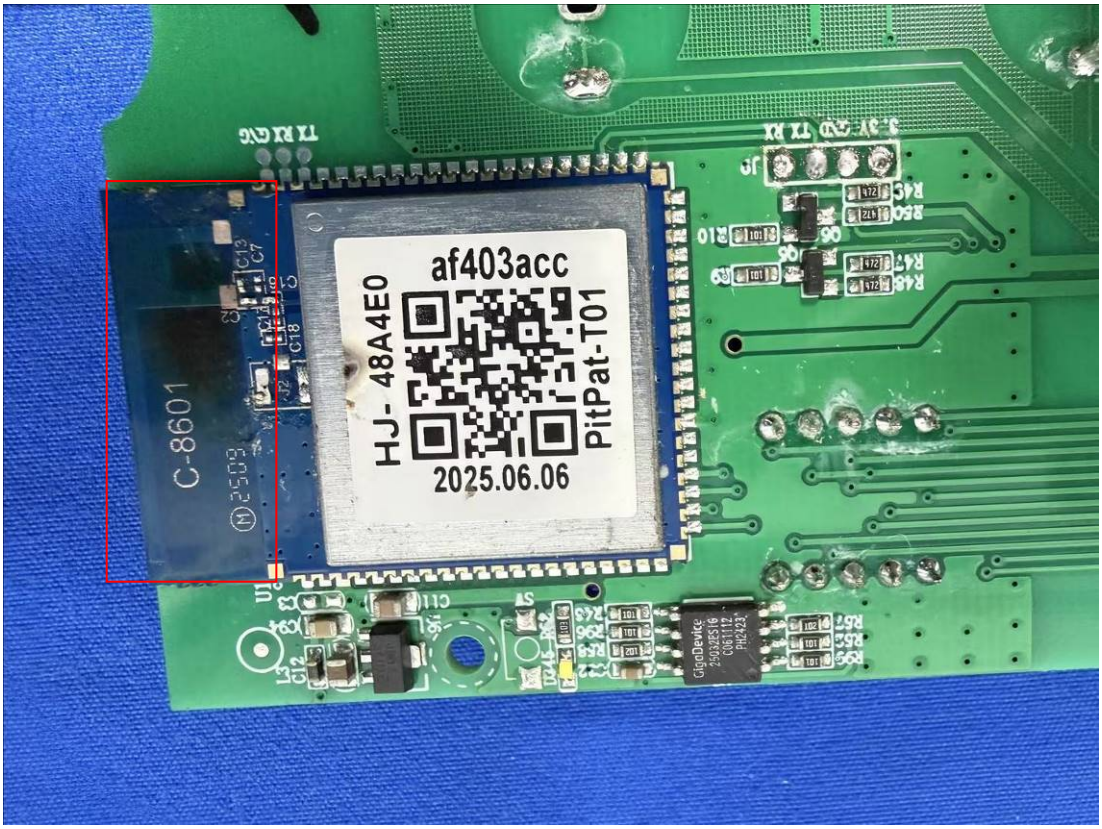

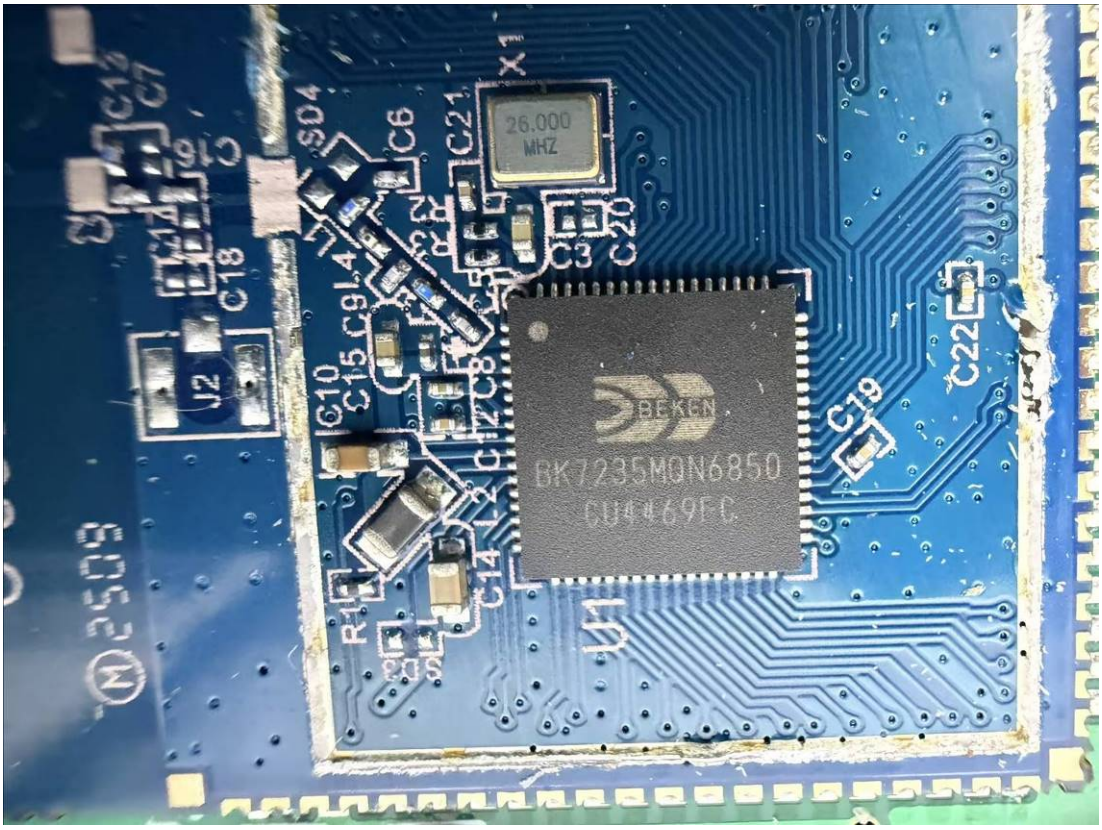

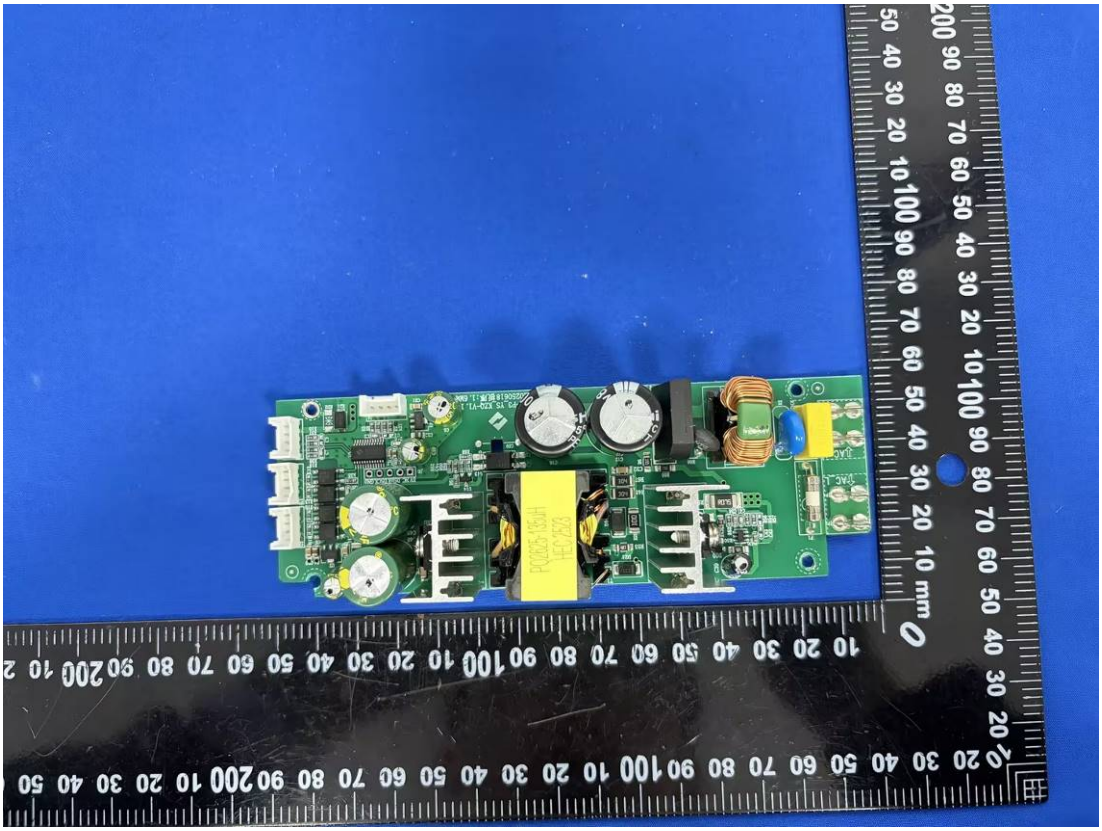

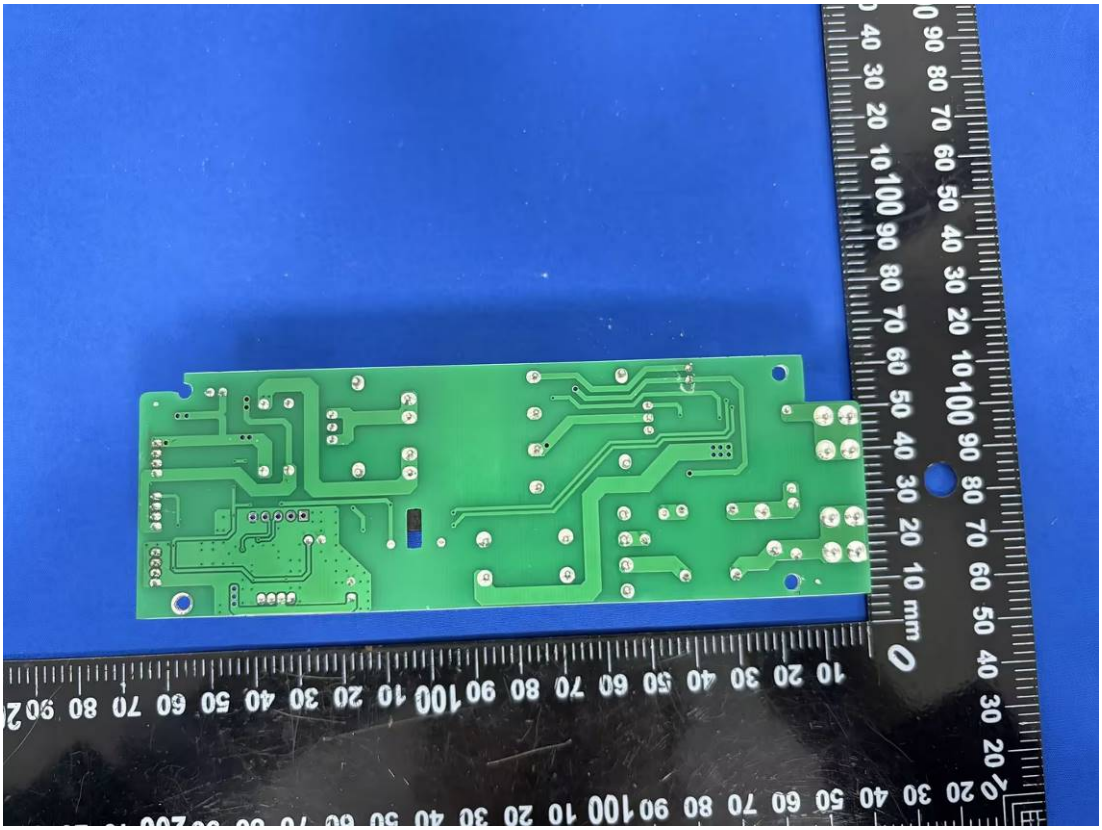

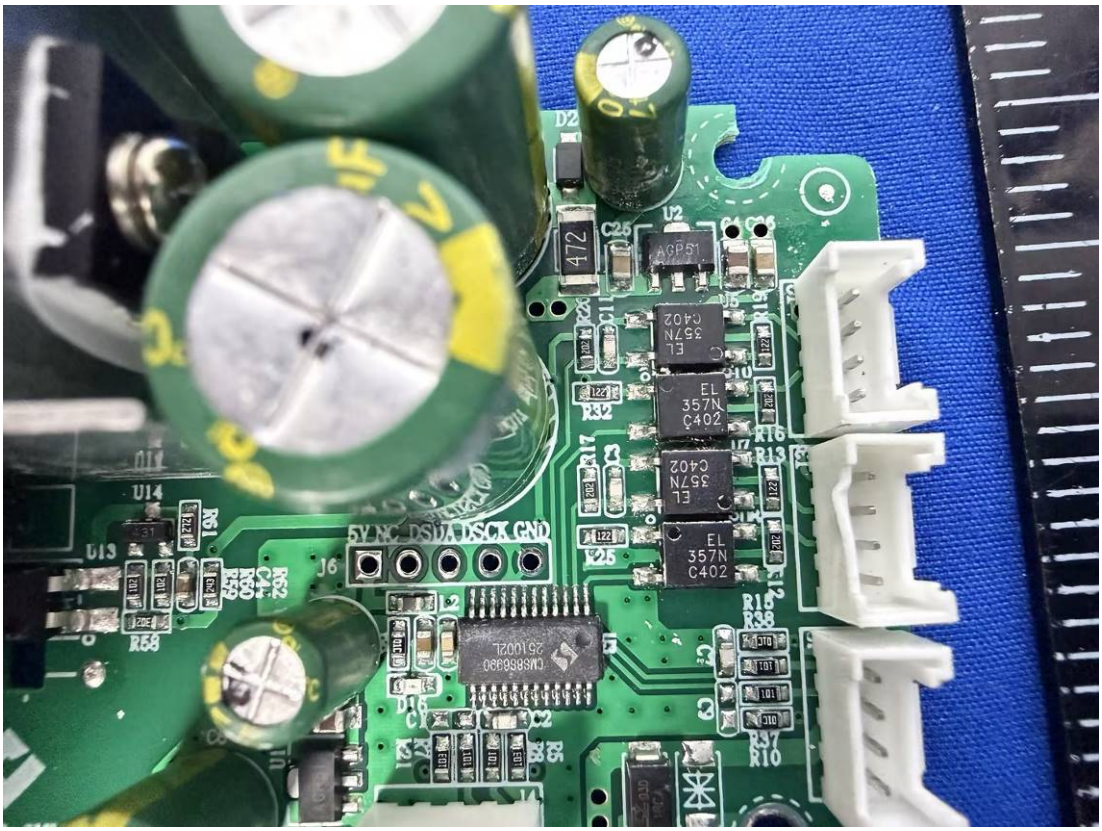
5V NC DSDA DSCK GND
EL
357N
C402
U14
U13
R58
R61
R62
R63
R60
R59
R32
R25
R15
R38
R37
R10
R16
R13
R17
R19
R12
C25
U2
472

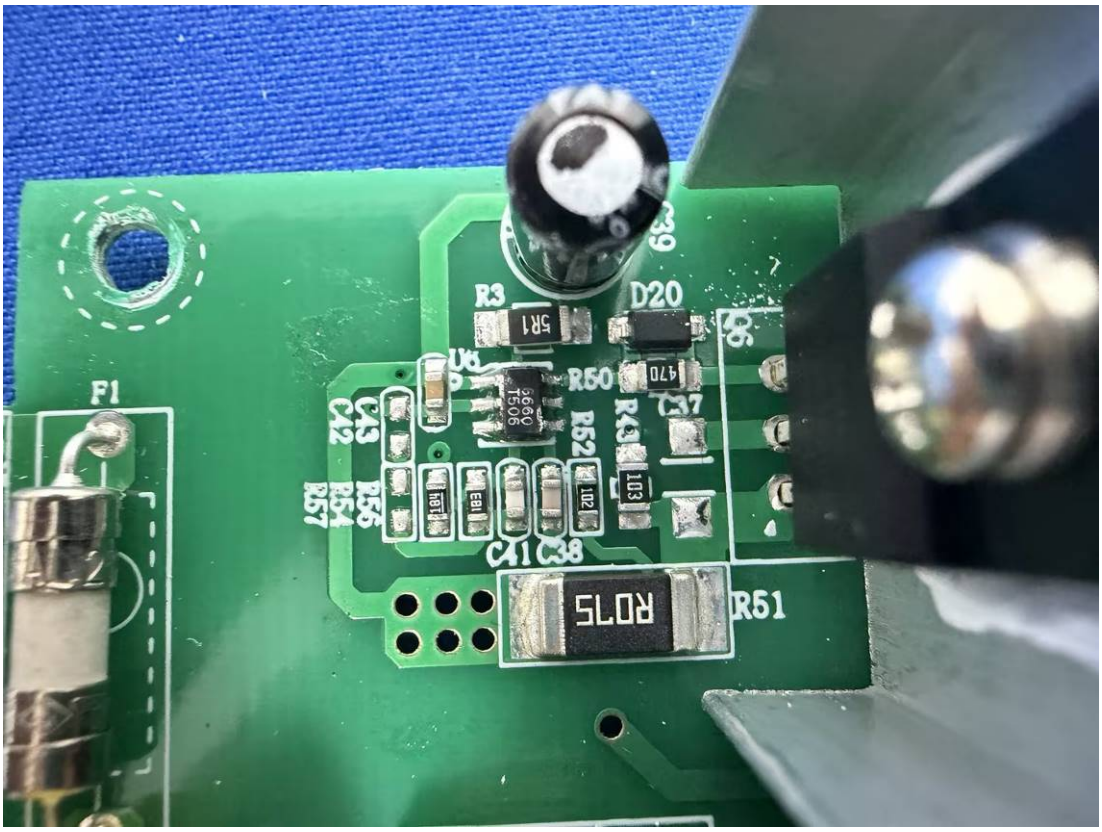
F1
R3
D20
R50
R52
R43
C37
C41
C38
R51
R57
R56
R54
C42
C43
C39

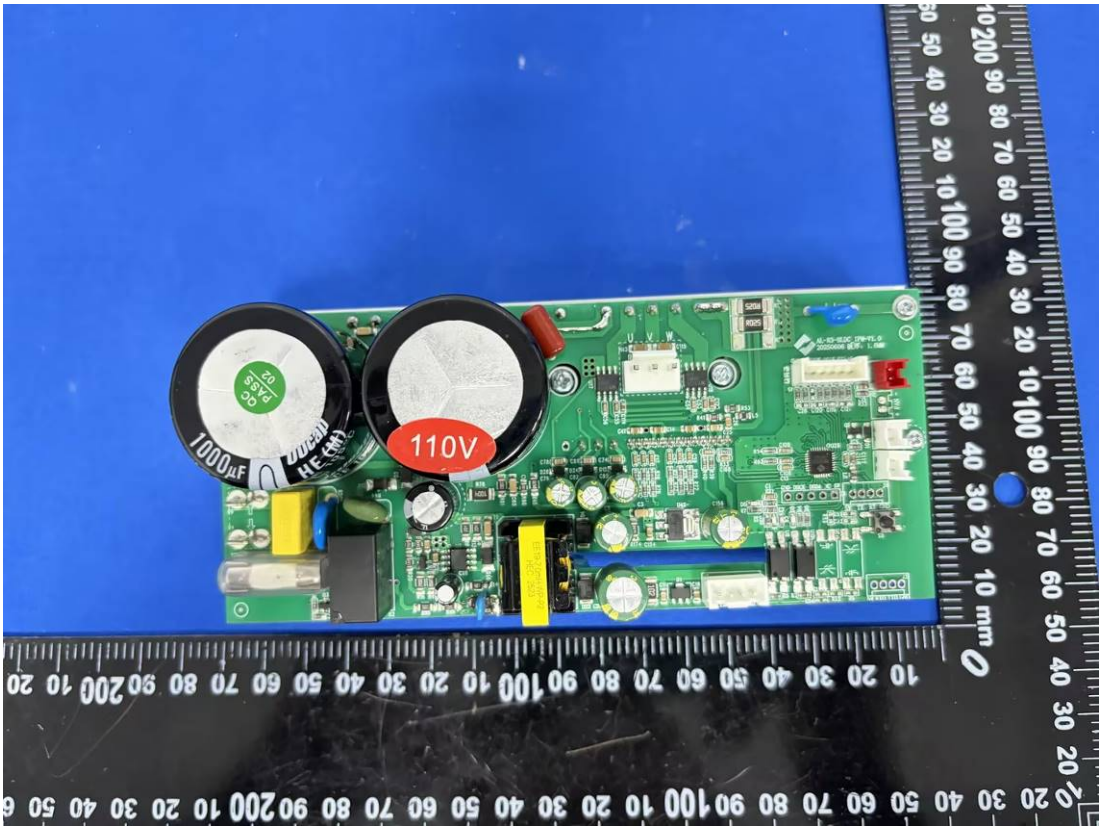
110V
1000µF

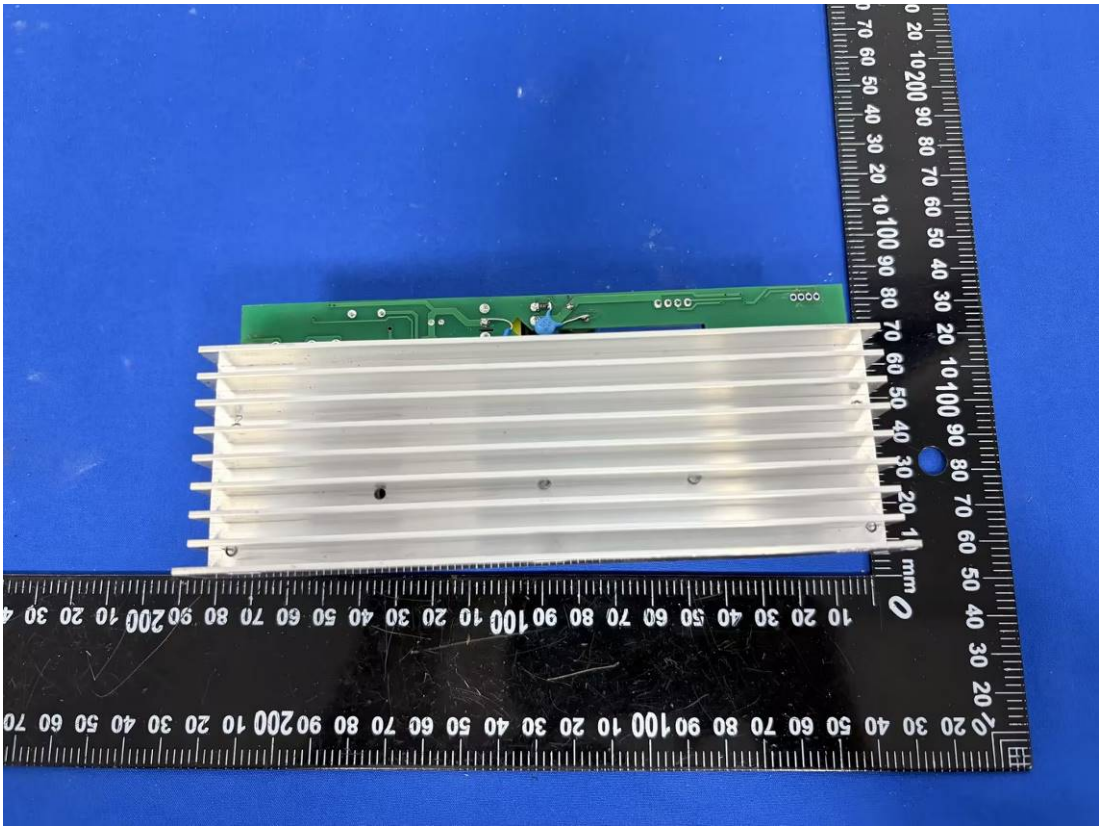

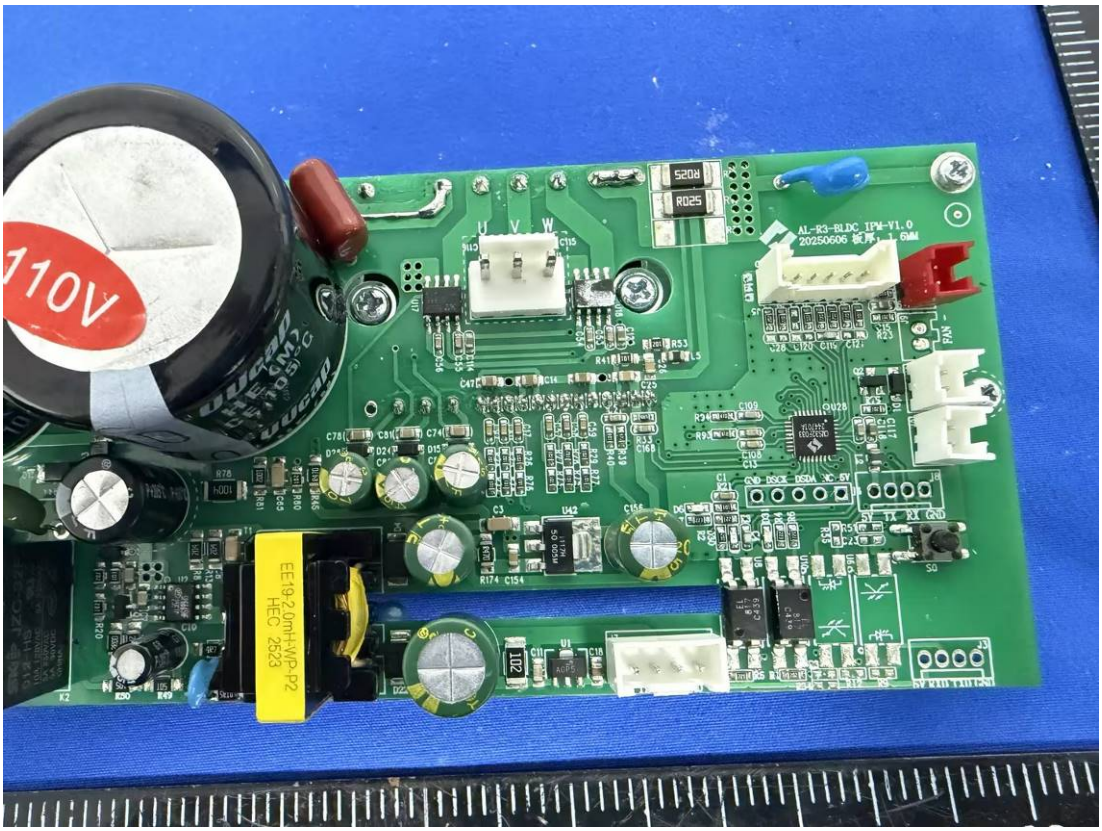
110V
EE19-2.0mH-WP-P2
HEC 2523

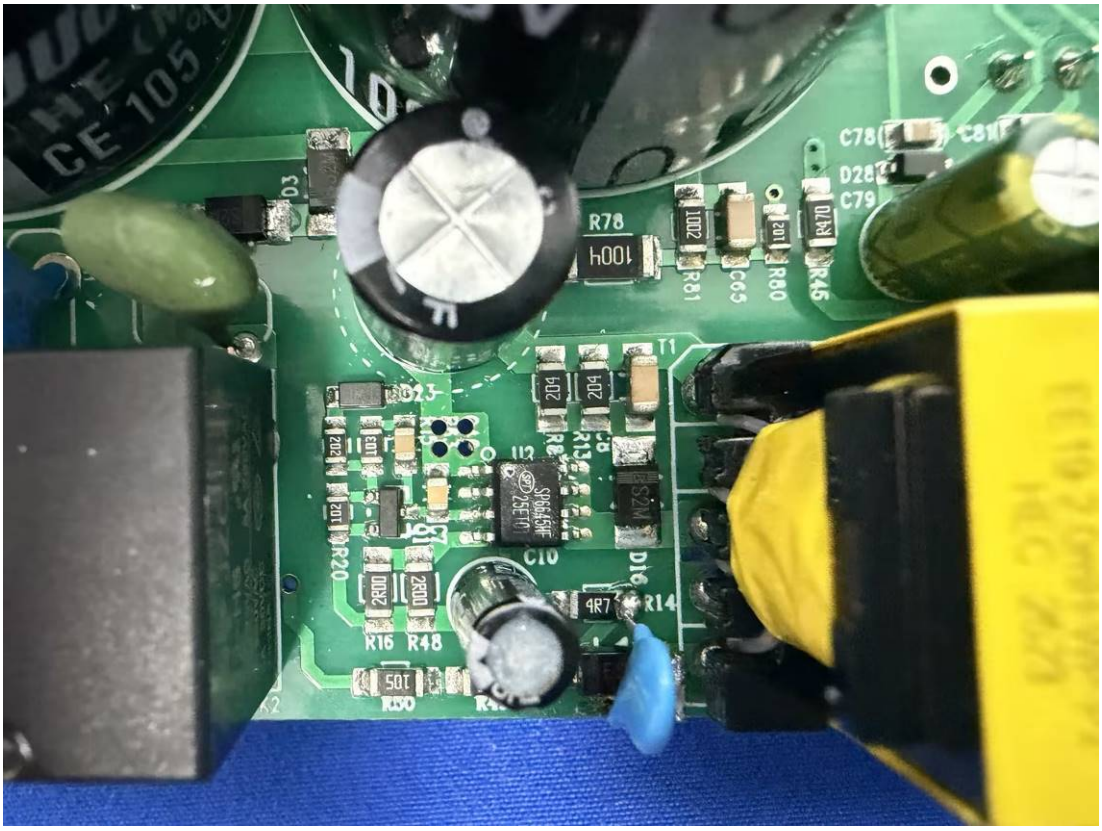
R78
C78
D28
C79
R81
C65
R80
R45
R16
R48
R14
C10

R3

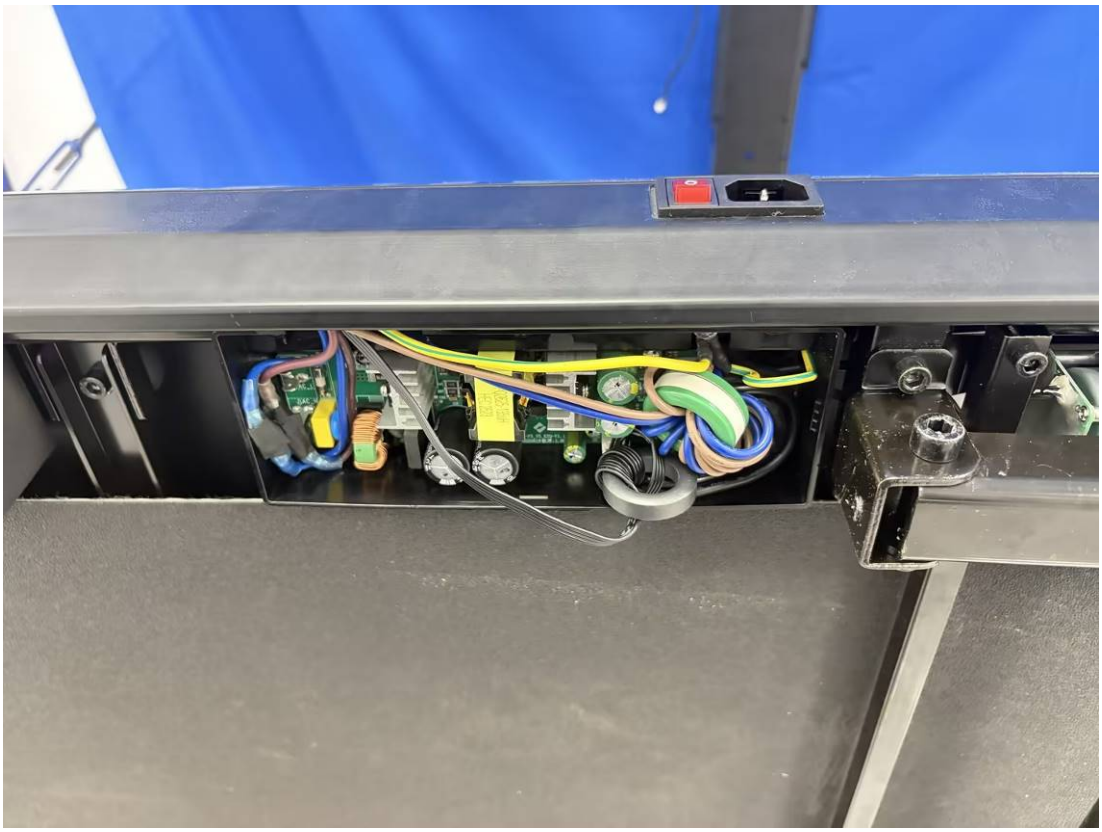

2.4G SRD Antenna(RX)

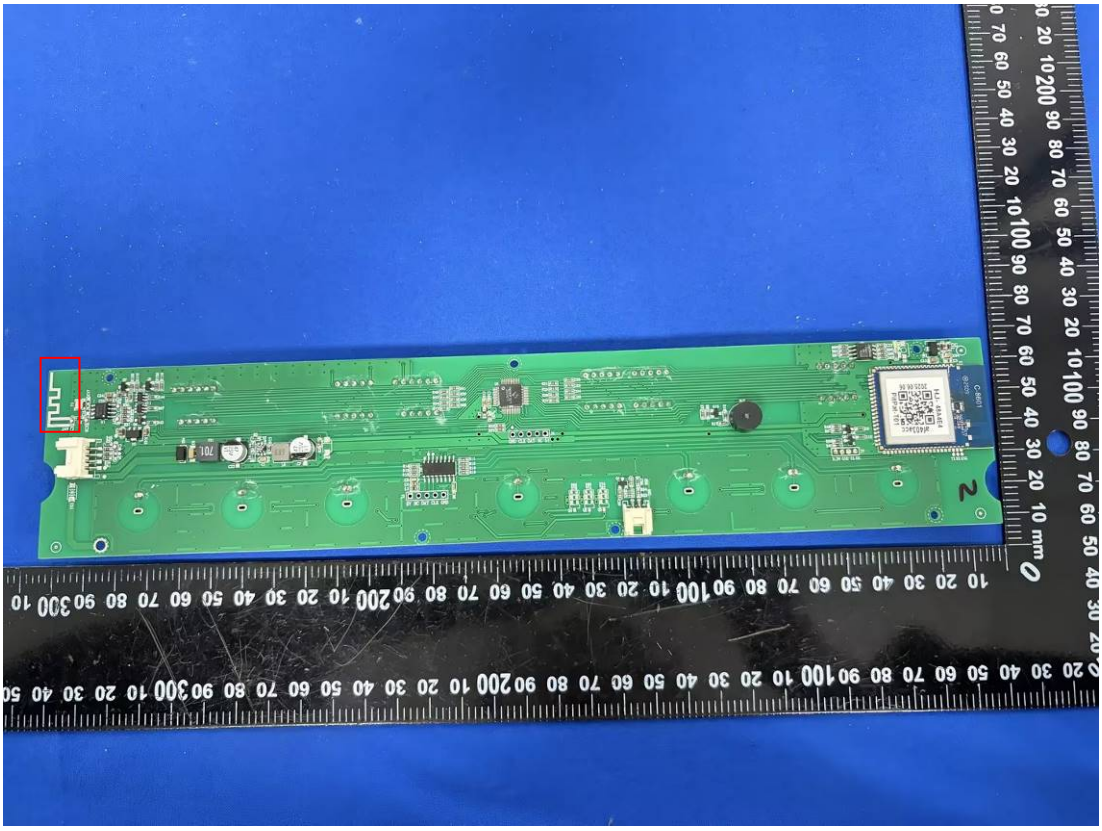

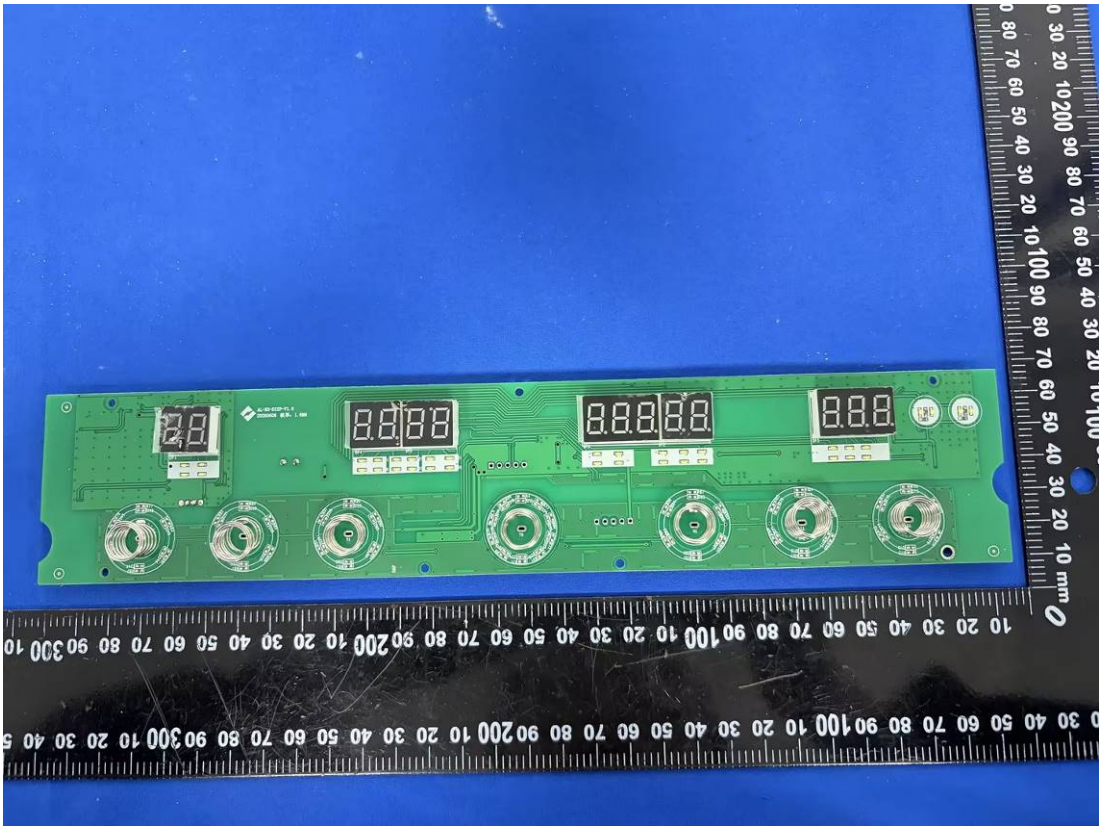

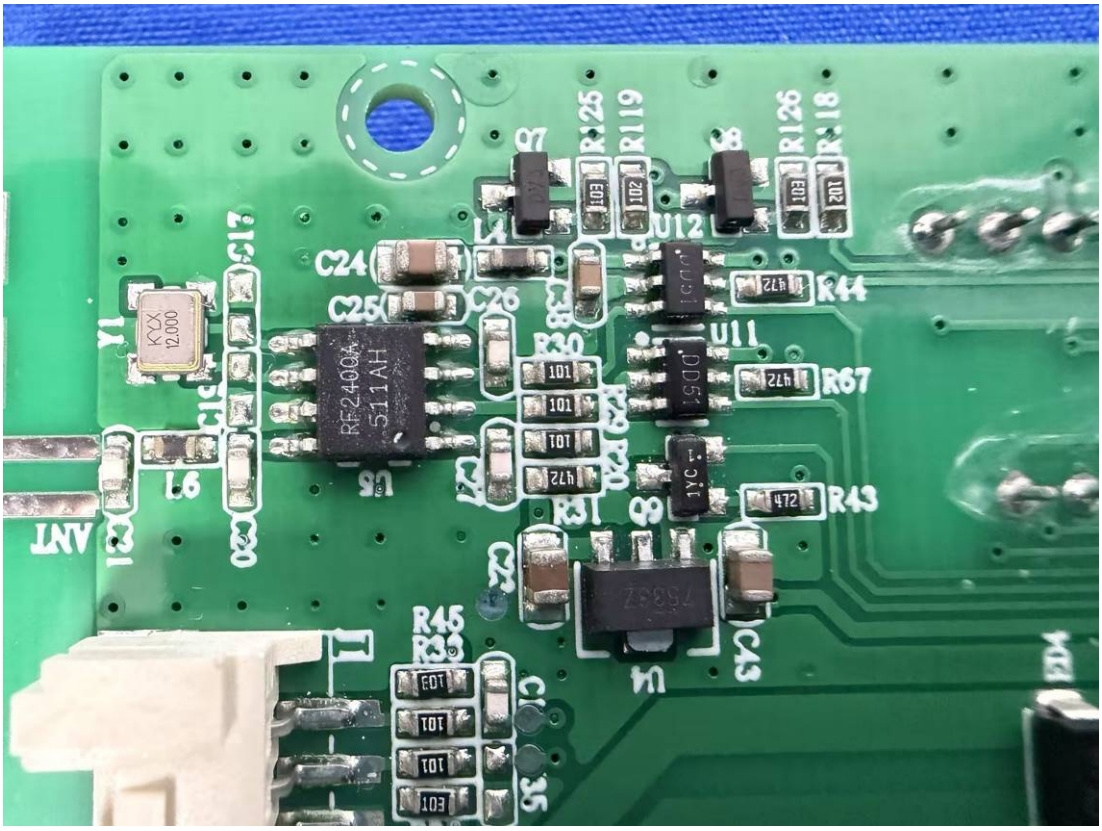
Q7
R125
R119
Q8
R126
R118
U12
C24
C25
C26
R44
U11
R67
R30
R31
R43
R45
C43
C17
Y1
L6
ANT
RF2400A
511AH

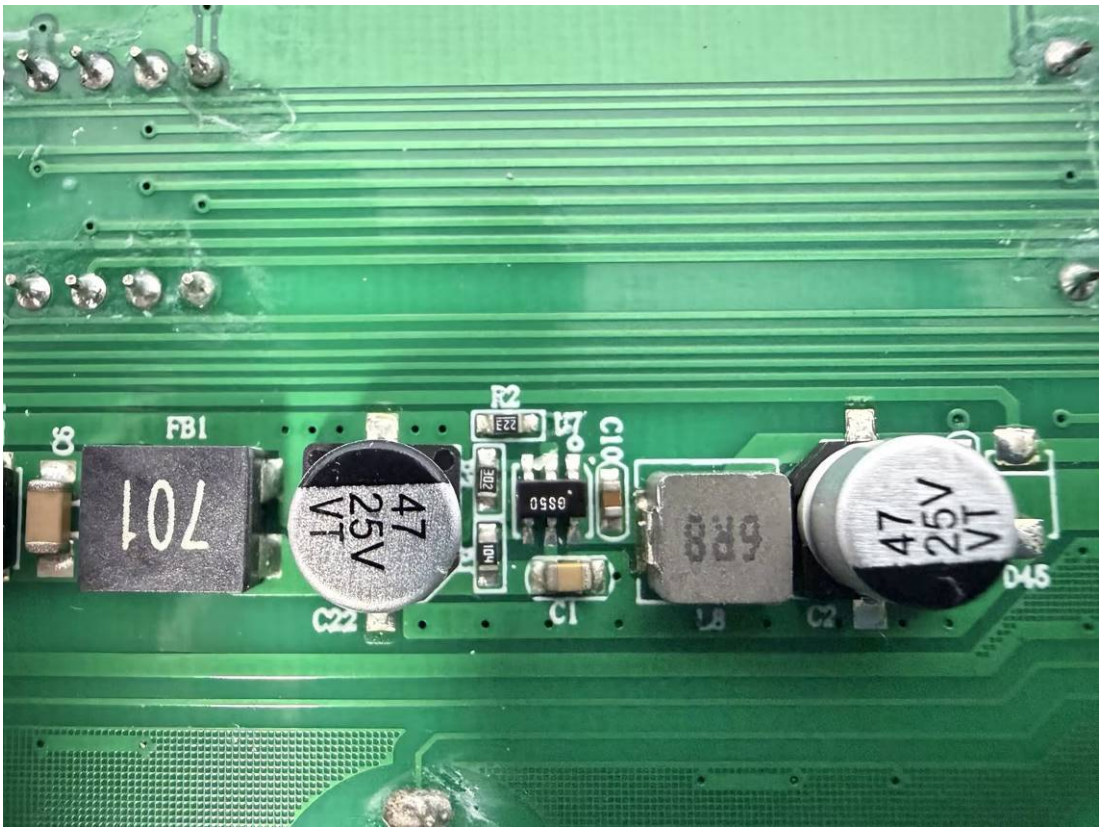
FB1
701
47
25V
VT
R2
C10
C22
C1
L8
C2
D45

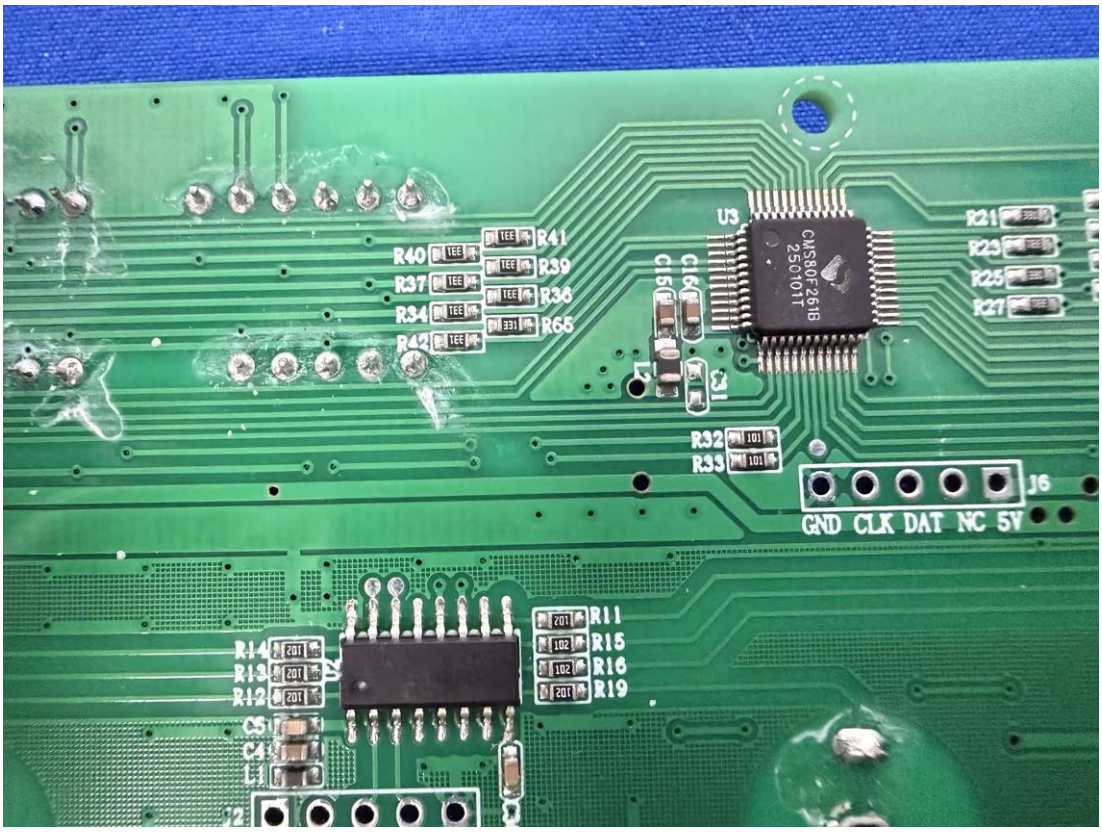
U3
CMS80F261B
250101T
R40
R37
R34
R42
R41
R39
R38
R65
C15
C16
L2
C31
R32
R33
R21
R23
R25
R27
J6
GND CLK DAT NC 5V
R14
R13
R12
C5
C4
L1
U2
R11
R15
R16
R19
J2

BT & WIFI Antenna

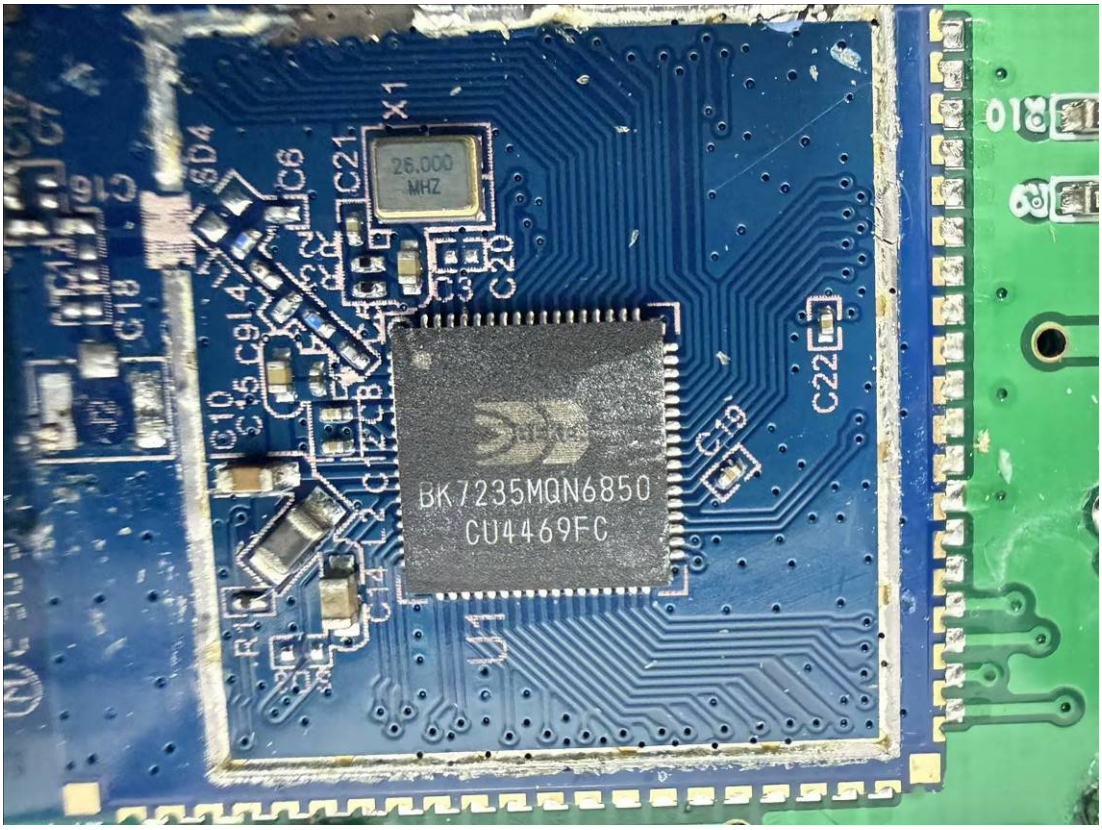

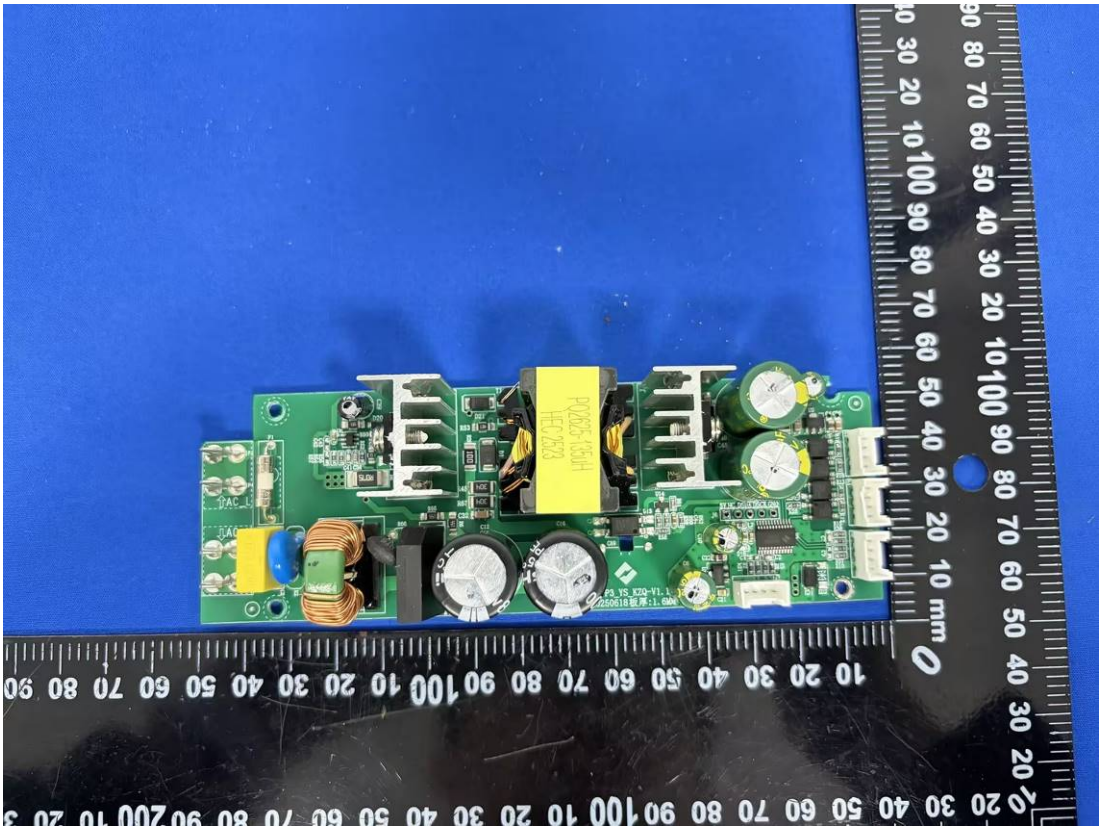

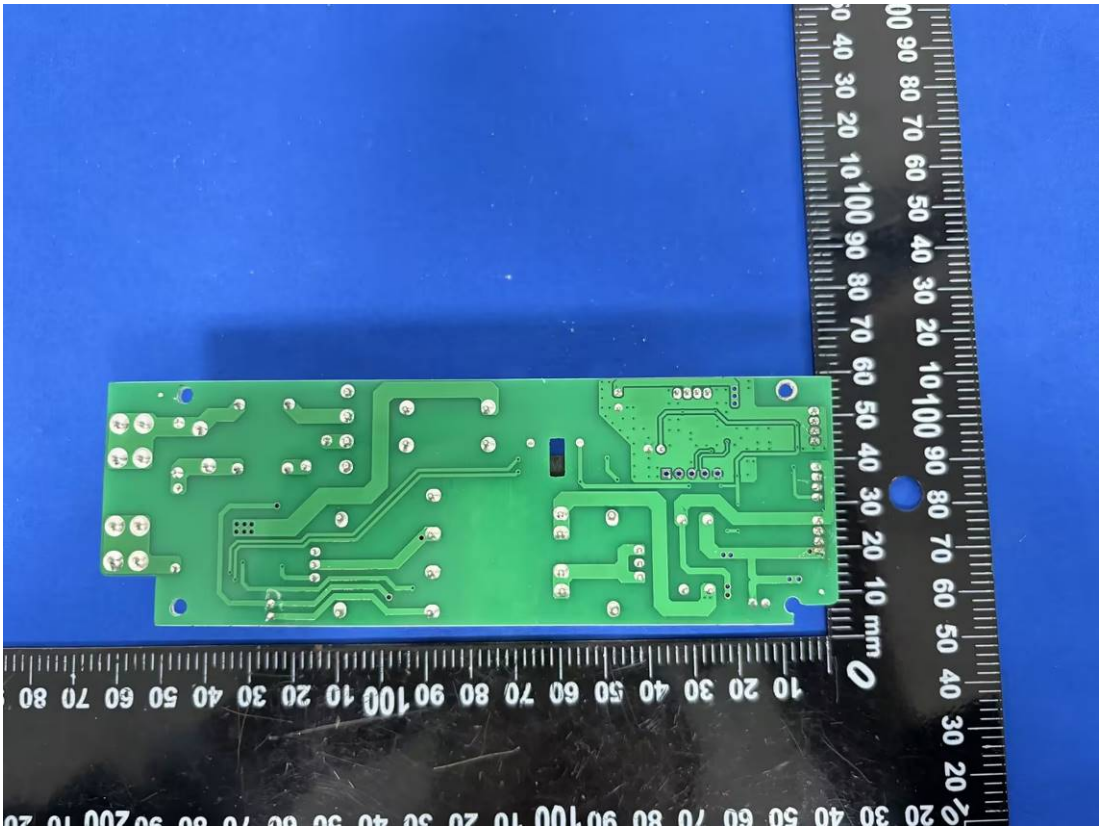

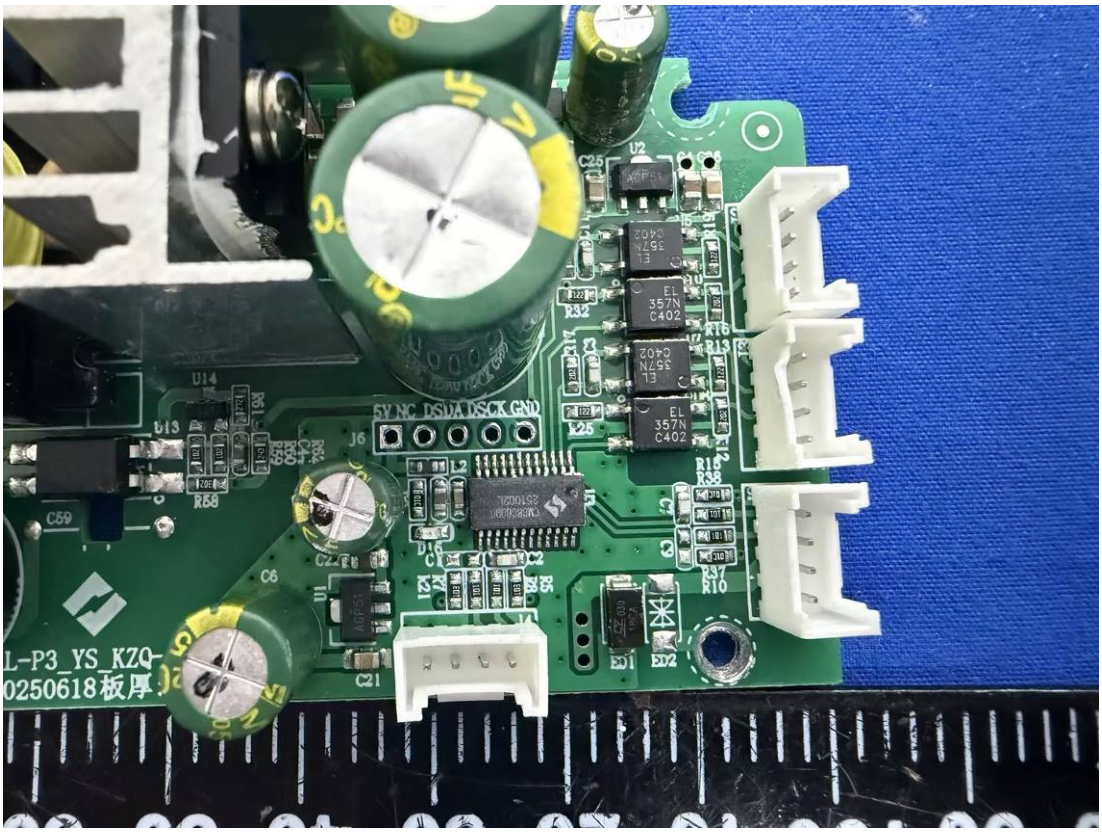
5V NC DSDA DSCK GND
L-P3_YS_KZQ-
0250618板厚

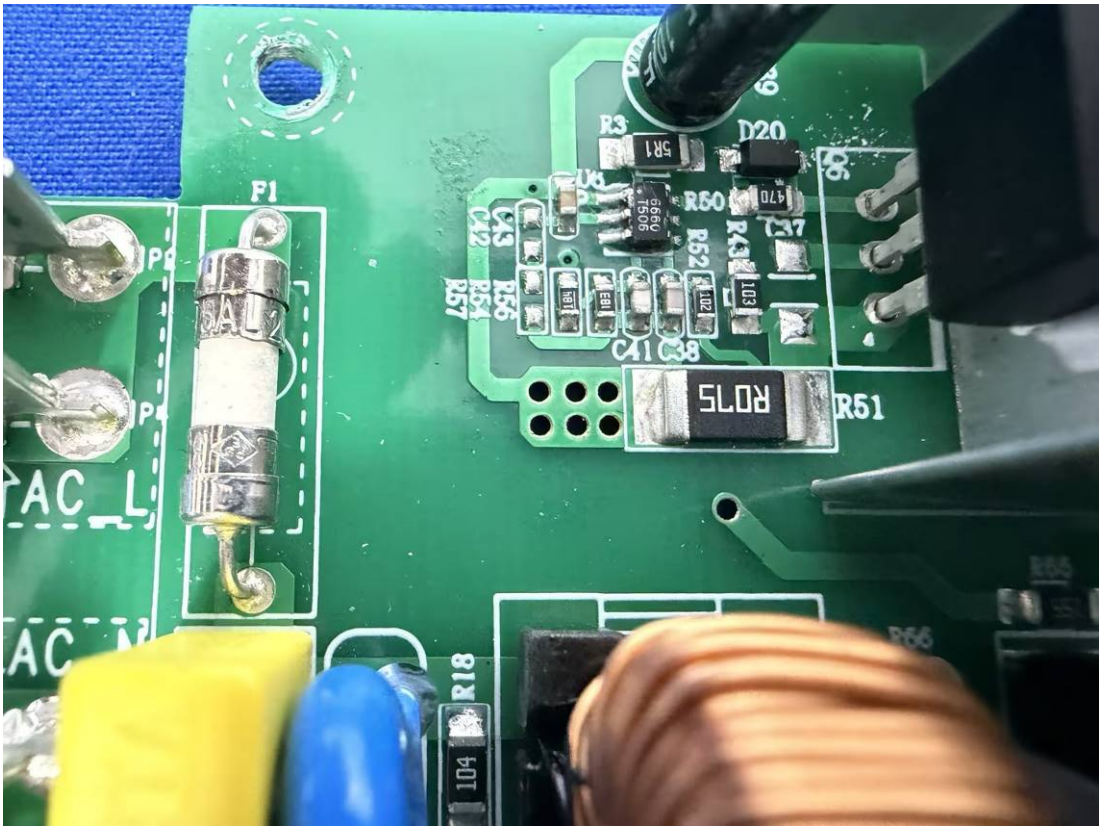
F1
D20
R51
R18
104

1000μF
110V

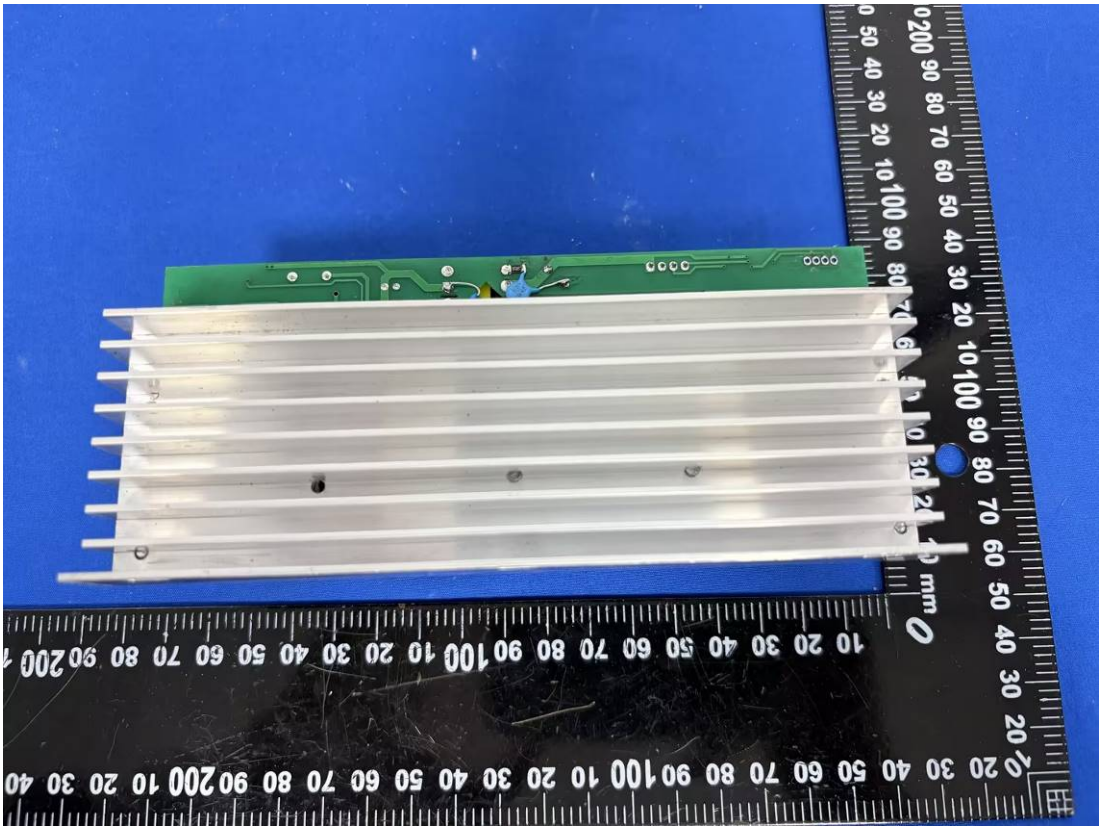

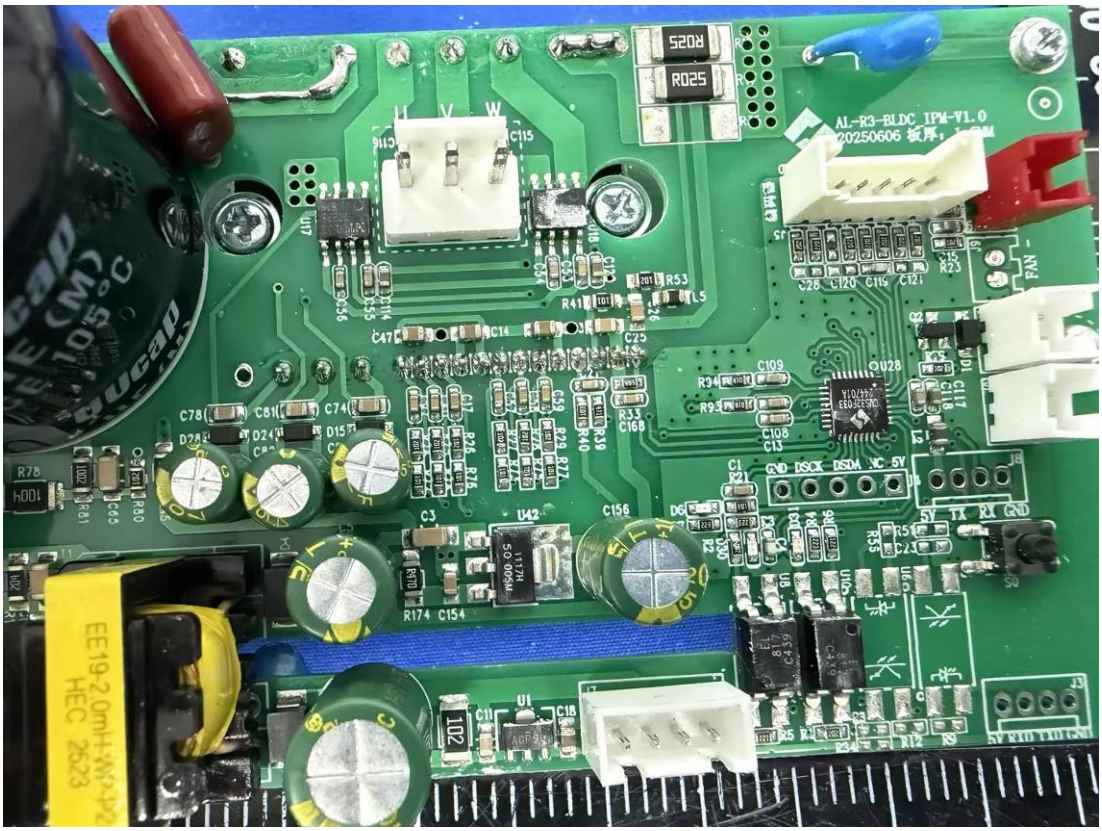
R025
AL-R3-BLDC_IPM-V1.0
20250606
EE19-2.0mH
HEC 2523

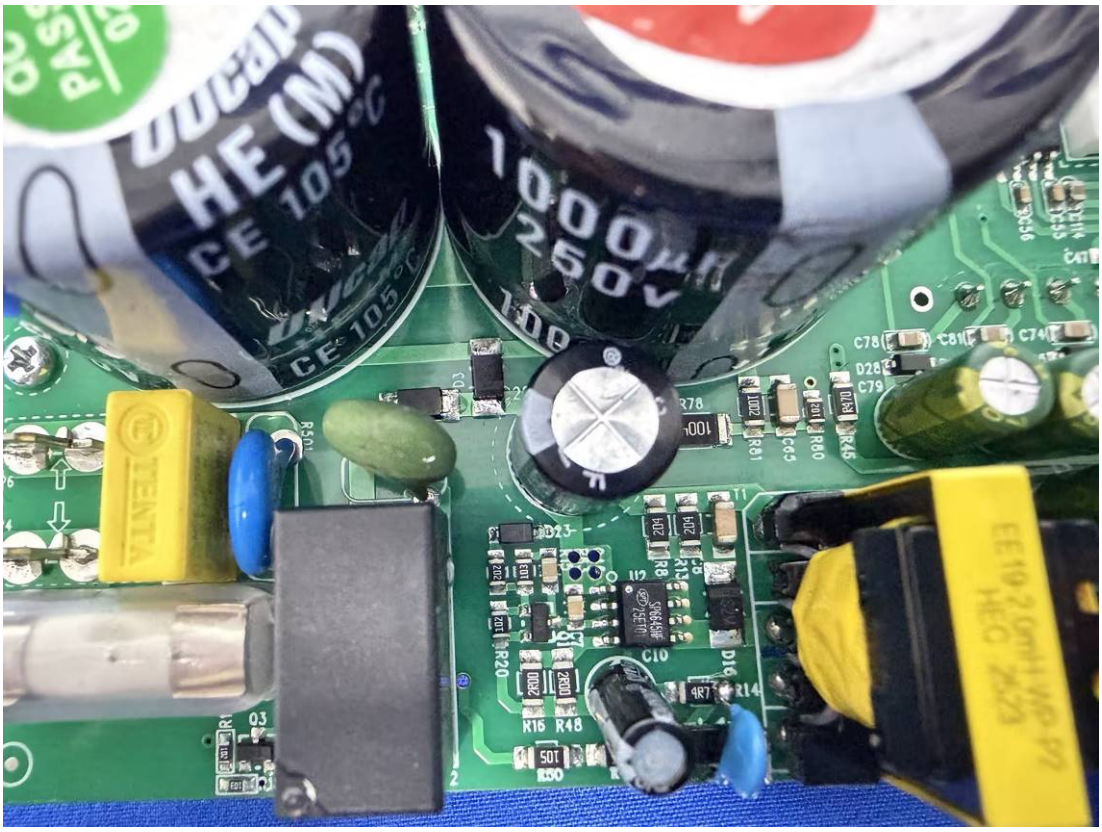
HE (M)
CE 105°C
1000μF
250V
TENTA
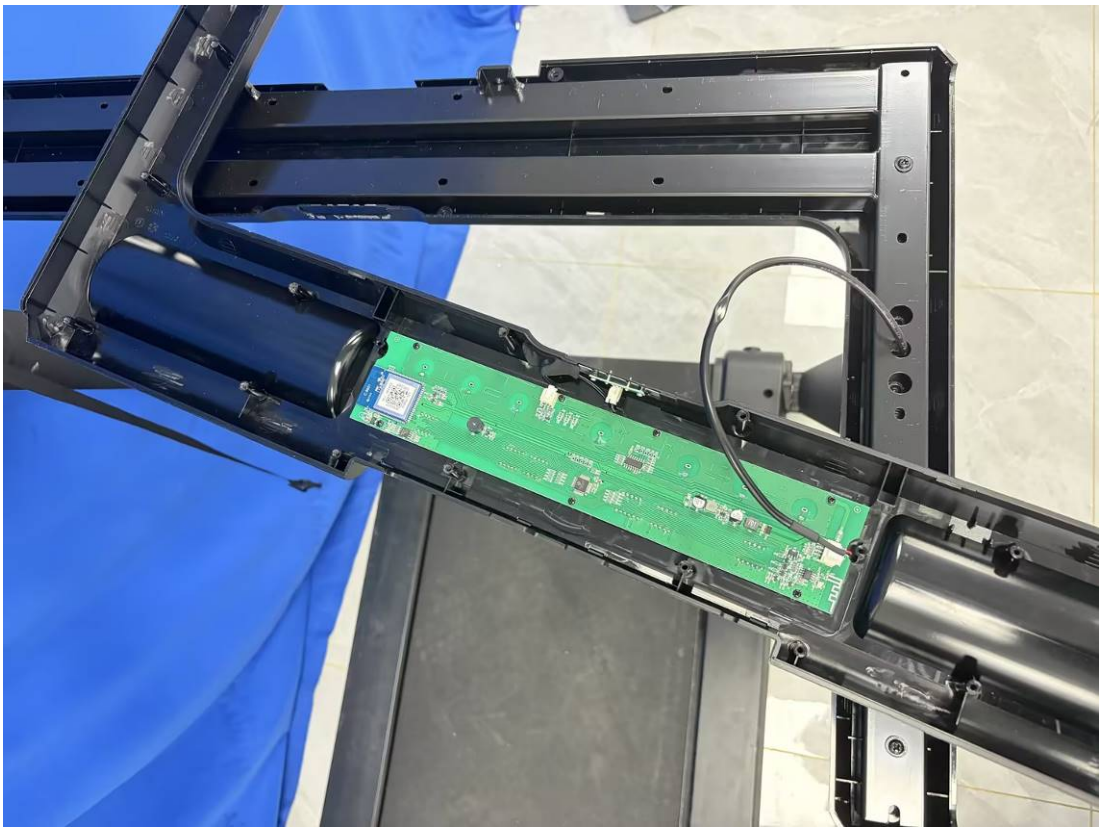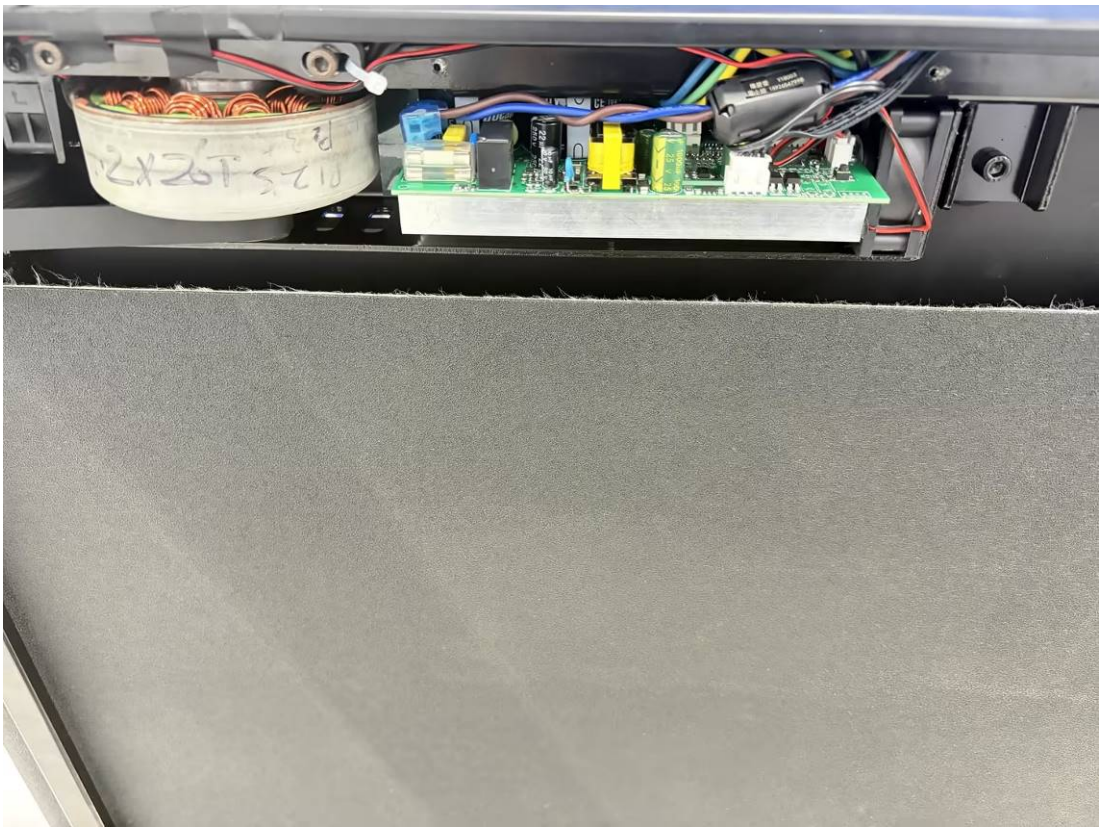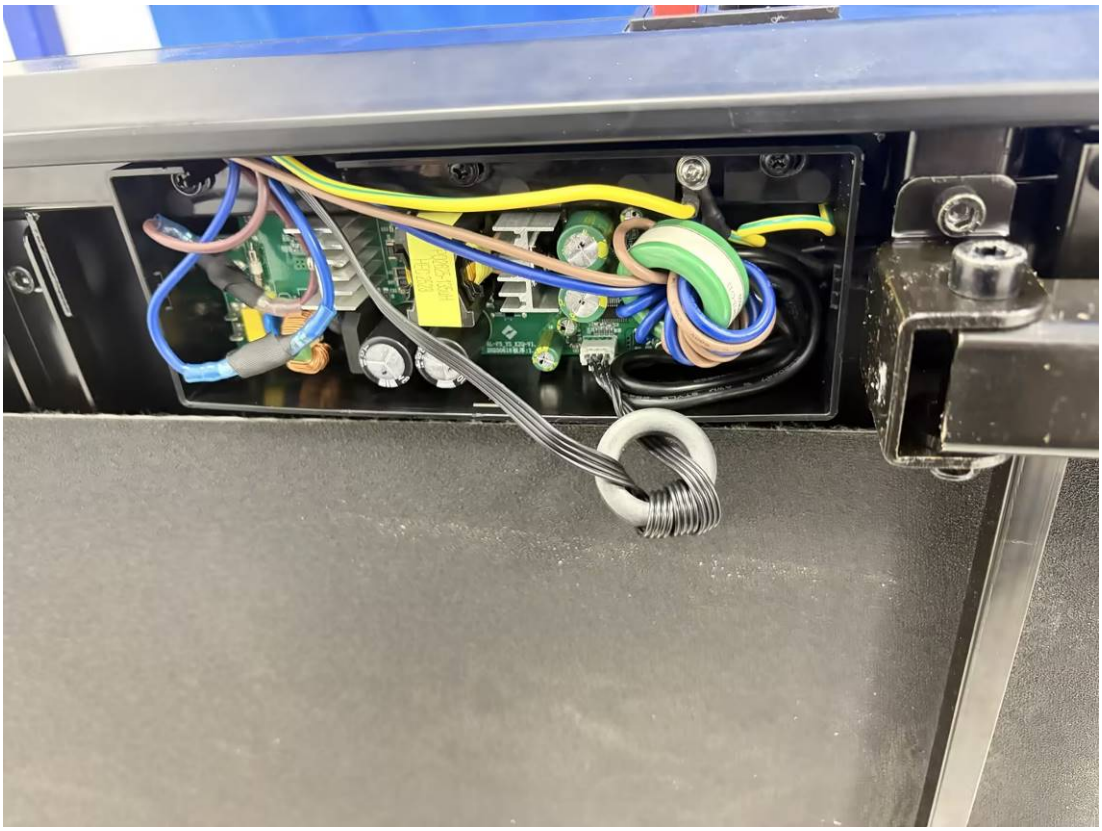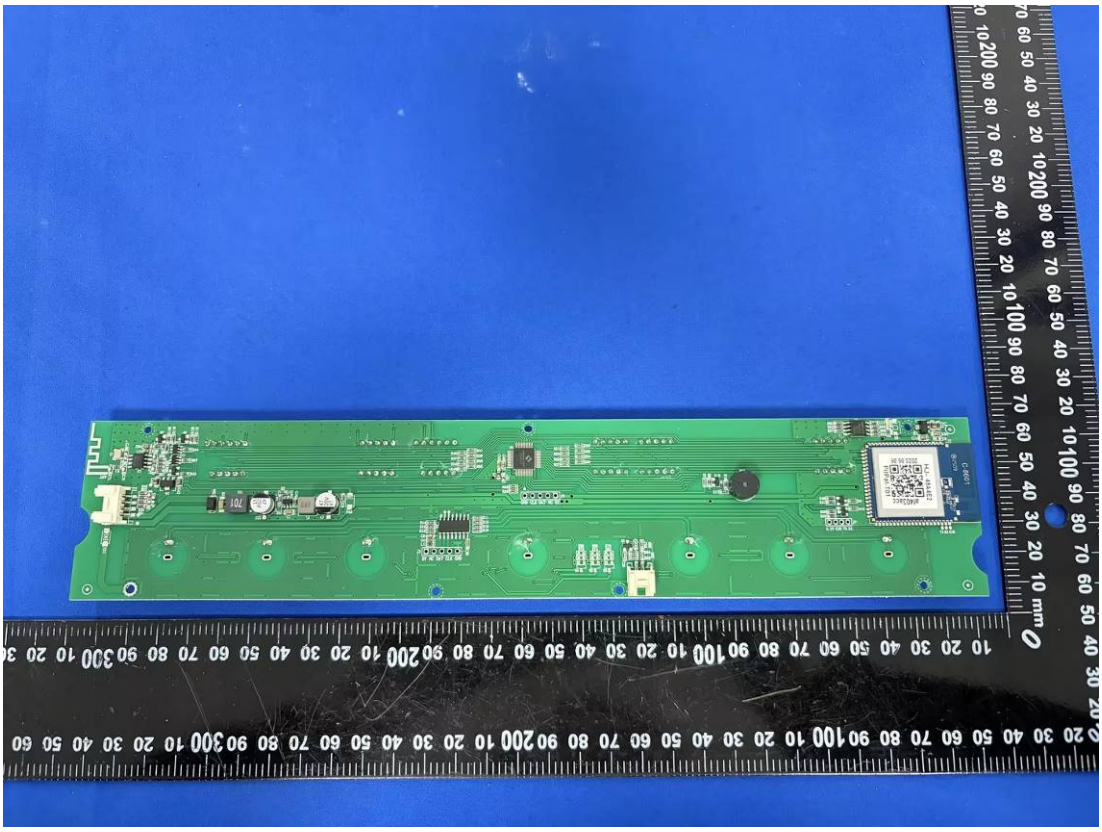
X20